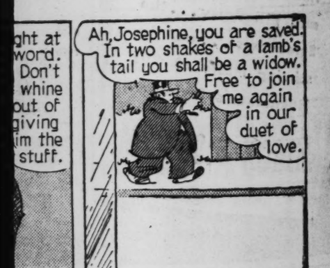
COMIC PAGE
SATURDAY,
OCTOBER 9, 1937.













CONSULT TODAY'S BIG WANT AD DIRECTORY

For Business Opportunities or openings in business now being advertised.

ST. LOUIS POST-DISPATCH

Sunday Post-Dispatch—102 Pages Today

Sections	Pages	Sections	Pages
Comics, 2 Sections	12	Rotogravure	8
Magazine	8	Society	Part 5—12
Main News	Part 1—16	Sport	Part 2— 6
Editorial, Financial	Part 7— 8	Wants	Part 4— 6
Real Estate	Part 3—16	Drama, Radio, Women's Magazine	Part 6—10

VOL. 90. No. 35. PART ONE. ST. LOUIS, SUNDAY MORNING, OCTOBER 10, 1937. PAGES 1—16A ***** PRICE 10 CENTS.

ITALY REJECTS FRENCH-ENGLISH BID TO CONFER ON WAR IN SPAIN

Sends Note Refusing to Discuss Issue of Withdrawing Volunteers Fighting There, Unless Germany Is Invited.

CABINETS TO TALK OVER NEXT STEP

Paris Ministry Meets Tomorrow, That in London Wednesday — Opening of Frontier of France Is Suggested.

By the Associated Press.

LONDON, Oct. 9.—In a note made public today, Italy rejected the invitation sent last Saturday to join Great Britain and France in a three-Power conference to discuss the issue of Italian volunteers in the rebel army in Spain. Italy's note said it could not enter any such conference unless Germany were invited and attended. It suggested that intervention problems should continue to be dealt with by the 27-nation Non-intervention Committee which has headquarters in London.

Officials here and in Paris expressed their regret over the note and declared the reply "was not reassuring as to Italy's real plans."

Possible steps by the British and French governments, according to previous forecasts, would include opening of the French-Spanish frontier to the flow of men and munitions and the lifting of the embargo on arms exports from Great Britain to Spain.

Informed sources said, however, that Prime Minister Neville Chamberlain and Premier Camille Chautemps of France would not make any swift decisions.

Time will be taken to study the document from Italy for any positive approaches it may suggest, it is said, and then "the most definite decisions" will be adopted "at the proper time." Observers said the note threatened to create "a grave situation."

The next regular meeting of the British Cabinet is set for Wednesday.

The text of the note was telephoned to Foreign Secretary Anthony Eden at Balmoral Castle, Scotland, where he is minister in attendance on King George VI.

Inconsistency Pointed Out.

British officials said that in their view Italy's reply was inconsistent with its attitude in the Non-intervention Committee. They pointed out that when the question of withdrawing foreign volunteers from Spain last was discussed by the committee last July, the conflict of Italian and Russian viewpoints caused a deadlock. It was for this reason that Britain and France suggested the three-Power conference.

Now, the British said, Italy countered with a demand that the issue be returned to the Non-intervention Committee.

One charge was made that Italy was playing for time to make its intervention in Spain more effective.

There is little likelihood Great Britain and France will approve Italy's request for German participation since Russia might then have to be invited.

As Mussolini's Paper Sees It.

Premier Mussolini's Milan newspaper, Il Popolo D'Italia, ascribed great importance to the Italian note.

"The period wherein some states thought to decide the destinies of Europe in imposing upon other states a fait accomplie, must be considered definitely closed," the newspaper said. "Begun with the injustices at Versailles, this had its finish in the insufficiencies at Nyon."

The paper said the refusal of a new conference showed the real strength of the Rome-Berlin axis and "Italo-German" solidarity.

Charges and Countercharges.

British and French on the one hand and Italians on the other indirectly charged that Italy and France were hurrying reinforcements to Spain.

Virginio Gayda, authoritative Fascist writer in Rome, devoted 10 columns in Il Giornale d'Italia to listing alleged violations of the Spanish non-intervention agreement by France and Russia.

Charging that "interventionist action by France and Soviet Russia in favor of the Spanish Reds (Gov-

Contnued on Page 2, Column 3.

REBELS IN BIG OFFENSIVE FOR GATEWAY TO GIJON

Insurgents Throw Full Strength Against Cangas de Onis in Effort to Open Main Road to Coast.

By the Associated Press.

HENDAYE, French-Spanish Frontier, Oct. 9.—Spanish insurgents threw their full strength into battle today to open the way for a final advance on Gijon, the Government's last Biscayan stronghold.

Driving at an Eastern gateway to Gijon, the insurgents fought for Cangas de Onis, strategic town 31 miles southeast of their main objective. The town's capture would free the principal highway to the coast. Beyond Cangas de Onis, Villaviciosa remained the last town of importance before Gijon itself.

Insurgents reported the battlefield today was strewn with the bodies of more than 1000 Government soldiers. Government sources countered with the assertion that insurgent casualties were heavier than those of the loyalists.

Asturians Hold Ground.

Asturian defenders of the sole remaining section of Government-held territory in Northern Spain braved repeated assaults by infantry, tanks and airplanes to hold their ground after what was said to be a strategic retreat yesterday.

The insurgents carried hill 430 near Cangas de Onis last night in what Government troops declared was some of the heaviest fighting of the 14-month civil war.

Twenty-eight insurgent bombers escorted by pursuit planes began an attack which was followed by troops surging up the hill in five consecutive assaults.

Government reports said the drive was repulsed until dusk when staff officers ordered a retreat in order to avoid further loss of life. A new line of defenses, with strong entrenchments, was occupied to resist further insurgent advances.

Government dispatches said that in another battle, at Penajuban, insurgents lost 300 men.

Although the Government thought it had damaged insurgent airplane concentration on the island of Mallorca in extensive bombing operations, the enemy struck back quickly with raids on Barcelona and Lerida. The Government reported no serious damage resulted.

Fighting Near Cordoba.

In today's sharp engagements on the southern front, north of Cordoba, the Government reported officially that 400 of the enemy were killed or wounded.

The insurgents launched two powerful attacks with two companies of Moors and a company of legionnaires. This necessitated a rush of Government reinforcements into the Pozoblanco sector, which succeeded in rescuing a detachment which had been surrounded by the enemy.

In autonomous Catalonia region, it was reliably reported President Louis Companys soon will announce his five-year mandate has expired. It is believed, however, the representatives of the Popular Front in Catalonia will vote in favor of continuance.

FAIR AND WARMER TODAY; PROBABLY TOMORROW ALSO

THE TEMPERATURES.

12 noon	51	7 p. m.	56
1 p. m.	52	8 p. m.	55
2 p. m.	54	9 p. m.	54
3 p. m.	55	10 p. m.	*54
4 p. m.	56	11 p. m.	*53
5 p. m.	56	12 midnight	*51
6 p. m.	56	1 a. m.	*50

Yesterday's high 56 (6:10 p. m.); low 47 (7:50 a. m.).

Official forecast for St. Louis and vicinity: Generally fair and slightly warmer today; tomorrow probably fair and warmer.

Missouri: Generally fair, slightly warmer today; tomorrow probably fair and warmer.

Illinois: Generally fair and slightly warmer today; tomorrow fair and somewhat warmer.

Sunset, 5:30 p. m.; sunrise (tomorrow), 6.06 a. m.

Stage of the Mississippi at St. Louis, —2.1 feet, a rise of 0.2; at Grafton, Ill., 1.1 feet, a rise of 0.1; the Missouri at St. Charles, 7.6 feet, no change.



This Week's Weather Forecast.

By the Associated Press.

CHICAGO, Oct. 9.—Weather outlook for the week in the upper Mississippi and lower Missouri valleys and the northern and central great plains: Little or no precipitation first part of week, but some probable within latter half. Temperatures normal or somewhat below for the most part.

FRENCH LOCAL ELECTIONS TODAY END BITTER CAMPAIGN

Cantonal Voting to Indicate National Sentiment on Premier Chautemps' Government.

PARIS, Oct. 9.—Cantonal election campaigns ended tonight. Both press and politicians agreed that ballots cast in tomorrow's voting for local officials would indicate national sentiment in regard to Premier Camille Chautemps' Government.

Only Paris and the Seine Department will not vote tomorrow. Their local elections come later.

Scattered skirmishes between right and left elements resulted in one death and the wounding of at least 16 persons. A Communist was shot to death at Saint Fons. The local elections this year have become important because of the increasing bitterness of left and right factions.

On the French-Spanish frontier, volunteers in Spain's civil war were reported returning to vote. At Marseilles, ship sailings were delayed because sailors would not leave port until they could vote.

Fourteen members of Chautemps' Cabinet and more than 260 deputies and senators were among the candidates in the provincial balloting.

4 WOMEN IN AUTO KILLED BY TRAIN

Crossing Watchman at Henrietta, Mo., Says He Tried to Stop Car.

By the Associated Press.

HENRIETTA, Mo., Oct. 9.—Four Lexington (Mo.) women were killed tonight when their automobile was struck by a Wabash passenger train at a crossing here. They were Miss Gertrude Schenck, 25 years old; Mrs. Elizabeth Bell, 30; Mrs. Gertrude Kendrick, 25, and Mrs. Bernadine Pangborn, 24.

Edgar Stigall, watchman on duty at the crossing on Highway 13, said he saw the car coming and signaled it to stop for the approaching train.

Three in Oklahoma Family Killed When Train Hits Auto.

By the Associated Press.

VINITA, Ok., Oct. 9.—Three persons were killed here this afternoon when a Frisco passenger train struck their automobile inside the Vinita city limits.

The dead were identified as Mr. and Mrs. Arch Coats, 27 and 25 years old, respectively, and their 5-year-old daughter, Billie Jean. They lived on a farm 16 miles northwest of here.

OHIO GIRL, 9, KIDNAPED; BROTHER, 11, GIVES ALARM

Boy Relates Stranger Seized His Sister and Tried Unsuccessfully to Catch Him.

By the Associated Press.

COLUMBUS, O., Oct. 9.—An unidentifeid man kidnaped 9-year-old Betsy Jane Rush tonight when she was returning home from a confectionery store with her brother Billy, 11. The boy ran home to his mother, Mrs. Lela Dillon, a widow, and told of the kidnaping.

The abduction took place almost in front of the school where the girl is a pupil in the fourth grade.

"We had been to the store to buy some candy and the kidnaper bumped into Betty right in the middle of the street," Billy related. "He reached over and tried tog rab me with the other hand but I ducked and started screaming too. He hurt Betty. She screamed three times and then stopped. He was choking her, I guess. And he dragged her by the neck down the sidewalk. I ran to the store and yelled to the man to call the police. They came soon. Then I went with them but we couldn't find Betty any place."

A description of the kidnaper and his victim was broadcast to all police cruisers.

Man in Respirator to Go South.

CHICAGO, Oct. 9.—Frederick B. Snite Jr., infantile paralysis sufferer, will be moved next week to Miami, Fla., where he will spend the fall and winter in a new mechanical "lung." The respirator, constructed of aluminum and rubber, permits greater freedom for his legs and arms than the heavy iron one in which he has been enclosed from the neck down since he was stricken in Peiping, China, 18 months ago.

U. S. SEEKING $46,688 IN TAXES FROM G. A. BUDER

Negotiations On With Internal Revenue Bureau Attorneys Over 1931 and 1933 Claims.

INCOME AND EXCESS PROFITS INVOLVED

They Concern Realty Firms Controlled by Former Publisher — Hearing Reset for Thursday.

Negotiations are in progress between attorneys for the Bureau of Internal Revenue and G. A. Buder Sr., former owner of the old St. Louis Times, on a settlement of the Government's claim against three corporations controlled by Buder for $46,688 in additional Federal income and excess profits taxes for the years 1931 and 1933.

Buder's appeal from the claim was scheduled to be heard yesterday in the Federal Building before Charles P. Smith, a member of the 16-man United States Board of Tax Appeals. After conferences lasting more than two hours, however, Government attorneys agreed to put the hearing off until Thursday. If a settlement is reached in the meantime, it will be offered to Smith then for approval. If none is reached, the case will be argued on appeal.

There are four separate claims against three companies—the Arc Realty Co., the Arcadia Realty Co. and the Pontiac Realty Co.—of each of which Buder was president and principal stockholder at the time.

The principal issue in each case is whether a taxable gain for the companies or a deductible loss for Buder as an individual was realized in each of the years through the sale of 58,500 shares of stock which the realty companies—in effect, personal holding companies—had lent to Buder without limitation as to its use.

Used as Collateral.

Buder, in each case, used the stock as collateral with banks and brokers to back up other transactions and in each case the banks or the brokers ultimately sold the stock. In each case the stock consisted of shares in the Burroughs Adding Machine Co., of which Buder is the oldest director in point of service.

In detail the Government contends that profits were realized by the corporations as follows: $110,945 on 12,900 shares borrowed from the Arc Company in 1933; $96,113 on 20,500 shares borrowe from the Arc company in 1931; $11,529 on 2500 shares borrowed from the Arcadia company in 1933, and one of $163,931 on 22,660 shares borrowed from the Pontiac company in 1931.

The amounts of additional taxes sought in each case are as follows: In the 1933 Arc transaction, $15,789 in income tax and $5366 in excess profits tax; in the 1931 Arc transaction, $8911 in income tax; in the Arcadia transaction, $1420 in income tax and $47 in excess profits tax, and in the Pontiac transaction, $1L,154 in income tax.

Could Not Afford to Rebuy.

In his appeal, Buder says that he had promised orally to give back the same stock or equivalent amounts of Burroughs Adding Machine stock to each of the companies, but that when the time came he could not afford to buy such stock in the open market. He says that in lieu of this he gave $55,182 in cash to the Arc company in payment for what he had borrowed in 1933 and $20,721 to the Arcadia company for what he had borrowed from it.

The other two loans of stock still are outstanding. In his appeal Buder says that his "finances still are impaired and greatly involved and what proposition of compromise he may eventually be able to make or offer (on these loans) still is a matter of speculation."

Buder contends that the companies are not required to pay a tax on the sale of the stock because the companies merely lent it and that he as an individual sold it. The Government, however, has pointed out that the companies listed the sales of the stock in their tax returns. Buder further maintains that if a tax must be paid, the Government has used an incorrect basis for ascertaining the cost of the stock and the subsequent profit.

Pendergast Going to New York.

By the Associated Press.

KANSAS CITY, Mo., Oct. 9. — T. J. Pendergast, Kansas City Democratic boss, expected to leave tonight with Mrs. Pendergast for New York, to be gone about three weeks. Personal business was given as the reason for the trip.

Continued on Page 3, Column 6.

JUSTICE BLACK INCIDENT CLOSED, WHEELER SAYS

Montana Senator in St. Louis — Denies He Said Speech Was 'Fine Explanation.'

EXPECTS REVIVAL OF COURT-PACKING PLAN

Expresses Belief President Would Like to Renew Proposal and Predicts Another Bitter Fight.

Senator Burton K. Wheeler of Montana, who stated, after publication of facts showing Justice Hugo L. Black had been a member of the Ku Klux Klan, that President Roosevelt should call for Black's resignation if the charges were true, now feels that the incident is "closed," he said to a Post-Dispatch reporter last night.

In St. Louis to speak before the Liberal Forum of the Y. M. H. A.-Y. W. H. A. tonight, Wheeler declined to comment further on the Black appointment, saying the President also has intimated the case is closed, and that "the Senate won't reconsider the appointment; it never has done such a thing, and it won't."

However, he hastened to correct what he said was a misquotation of a statement he made after Justice Black's recent radio address. As published in Associated Press dispatches, this statement was that the speech was "a fine explanation." What he actually said, he told the Post-Dispatch, was that it was "the best explanation that could be made under the circumstances." It thus appears that Wheeler is no more satisfied with the presence of a former Klansman in the Supreme Court than he was when he demanded an inquiry into Black's record, but that he now believes nothing can be done about it.

Court-Packing Still an Issue.

If this one issue concerning the Supreme Court is ended, however, the other — President Roosevelt's proposal to enlarge the number of Justices—still is very much alive, Senator Wheeler said.

"I am convinced by the President's recent statements," he said, "that he would like to renew the court-packing plan in some way. If the proposal is introduced at a special session this autumn, which I am informed is certain to be called, it will result in a new long and bitter fight in Congress, and may seriously jeopardize other administration legislation."

Wheeler, who led the successful fight against the proposal in the Senate last session, is confident the measure again would be defeated, that indeed a bill "would not get out of the Judiciary Committee of either the House or Senate." He also is somewhat puzzled as to why the President should wish to renew the fight, since "recent decisions of the Supreme Court all have been favorable to him," and indications are that "Justice Black will vote to uphold any piece of legislation Congress passes." However, if the question again must be debated, Wheeler is again ready to lead the opposition.

Possibility of Party Rift.

Discussing the court issue and its relation to the Democratic party, Wheeler indicated that it depended entirely upon the President, whether there would be a serious split in the party. "If the President and the administration senators maintain an attitude of trying to punish those Senators who voted against the court bill," he said, "it will undoubtedly mean a wide rift in the party." Asked if such an "attitude" were now being "maintained," the Senator smiled and remarked, "You can let the facts speak for themselves."

He was referring here to the speech of Senator Joseph Guffey (Dem.), Pennsylvania, last August, threatening political reprisals against those who defeated the court proposal, and the President's own rather obvious snubs of Senators unfriendly to the plan on his recent trip through the Northwest. It will be recalled that the President, when in Montana, cordially received Representative Jerry J. O'Connell, Wheeler's expected opponent in the Democratic primary of 1940. A letter from Wheeler, then in California, expressing regrets that he could not be with the President's party, was acknowledged tersely by a secretary.

Has No Fear of Reprisals.

Wheeler said, however, that he and most other Democratic Senators who opposed the court plan

Court Plan Critic in St. Louis



—By a Post-Dispatch Staff Photographer.

SENATOR BURTON K. WHEELER

American Eye-Witness Says Japanese Looted Captured Town

Searched Paotingfu Ruins, Shooting Hundreds —Hiding Places of Refugees Bombed.

By HALDORE HANSON,
A Correspondent of the Associated Press.

PAOTINGFU, China, via Peiping, Oct. 9.—I am sending this message to Peiping by means I cannot divulge. I have been arrested once as a suspected spy and have been given to understand by the Japanese that if I try to leave this city I will be arrested again.

Six American women and one American man besides myself are safe in this war-torn city. Since Sept. 27, after I arrived here from Peiping, they have told me thrilling stories of their war experiences.

(Paotingfu, former Chinese stronghold approximately 90 miles south of Peiping, has been captured by the Japanese. For a time there were fears for safety of Americans in the city.)

Arrested as a Spy.

I reached Paotingfu on a bicycle. On Sept. 28, I started back but was arrested as a spy by the Japanese military when I got about half way to Peiping. I was brought back to Paotingfu on a military train and questioned for eight hours. I developed a fever and obtained permission to go to the Presbyterian Hospital, where I was in bed for 10 days.

Other Americans who are in Paotingfu are: Marguerite Atterbury of New York City, Minnie Witmer of Mount Joy, Pa., Dr. Maud Mackay of Los Angeles, and Orpha Gould of Cadillac, Mich., all with the Presbyterian missions; Abbie Chapin, Glendale, Cal., and Elmer Galt, Shenandoah, Ia., with the American Board missions; and Rosalind Rinker, New Rockford, N. D., with the American Oriental missions.

The American Presbyterian mission outside the city's northwest wall was damaged on Sept. 24. I am living in a brick-strewn compound where every house has had its chimney shot off or a wall blown in. My bedroom was riddled with machine gun bullets.

Eight Chinese were killed inside this compound and five were wounded during a terrific bombardment. An American flag painted on the hospital roof protected the Presbyterians against the continual air attack of 11 days before Paotingfu fell, on Sept. 24.

Refugee Shelters Bombed.

The Japanese artillery drew nearer all day on the twenty-third. Chinese troops evacuated the city at midnight on that day without a casualty but prepared to resist outside the northwest wall.

They had seven pieces of artillery and a dozen machine guns in the lee of the Presbyterian compound as the Japanese advance swept in from the northwest. From 4 a. m. until 10 a. m. on the morning of the twenty-fourth the Japanese rained high explosives on buildings which sheltered 3000 refugees.

Five American women cared for patients in two hospitals. A six-inch Japanese dud dropped through the roof of a church where 400 persons were hugging the floor. Three duds pierced the hospital

Continued on Page 2, Column 4.

26TH YEAR OF REPUBLIC CELEBRATED IN CHINA

Observance of "Double Tenth" Subdued Because of Invasion by Japanese.

By the Associated Press.

SHANGHAI, Oct. 10 (Sunday).—China observed today the nation's most important holiday —the "Double Tenth.". The anniversary — on the tenth day of the tenth month—marks the passing of 26 years since revolution which resulted in the creation of the Chinese republic.

The celebration was subdued because of the Japanese invasion. The central figure in the celebrations was Generalissimo Chiang Kai-shek, who addressed the Chinese last night in a nation-wide broadcast from Nanking.

Several Americans and other foreigners were awarded decorations as part of the celebration. They included James A. Thomas, White Plains, N. Y.; Prof. J. Preston Maxwell of the Rockefeller Hospital in Peiping; W. W. Willoughby, adviser to the Chinese Embassy in Washington; William Huskers, editor of the American Tea and Coffee magazine, of New York.

Eighteen German officials, scientists and private citizens were honored and a dozen Italian diplomats, military and naval officers also received decorations which some observers interpreted as a gesture of friendship toward Germany and Italy.

WINDSORS TO LEAVE PARIS TODAY FOR GERMANY

They Expect to Return to France Last of Month and Then Come to United States.

By the Associated Press.

PARIS, Oct. 9.—The Duke and Duchess of Windsor spent the afternoon in Paris writing last-minute notes to friends before their scheduled departure tomorrow for Germany.

Britain's former King announced he will study conditions among German workmen, and the pair has decided on an extensive tour of the nation in addition to visiting Berlin. After their 14-day trip, the Windsors plan to return to Paris, leaving again at the end of October or during the first week of November for the United States.

ROOSEVELT ON AIR TUESDAY

Will Report on Western Trip in Broadcast at 8:30 P. M.

WASHINGTON, Oct. 9. — President Roosevelt will make another of his radio talks to the nation at 8:30 o'clock, St. Louis time, Tuesday night. He will speak from the White House and will be on the air until 9 p. m. The speech will be broadcast over the three major networks, National, Columbia and Mutual.

A brief announcement from the White House said the President had a report he wanted to make to the country following his recent Western trip.

INVADERS ADVANCING FARTHER IN NORTH CHINA

Japanese Driving Toward Shikiachung in Hopeh, From Which Railway Runs to Capital of Shansi Province.

TWO HIGH CHINESE OFFICERS EXECUTED

One, Trying to Flee, Shot by Superior—Others Degraded in Rank Because They Failed in Their War Duties.

By the Associated Press.

PEIPING, Oct. 10, (Sunday).—Japanese troops advanced along the Tsinpu Railway today, carrying the war well into Shantung Province as the invaders pressed southward to Techchow.

Chinese officials disclosed that two high Chinese military officers had been executed and others degraded in rank for afiling in war duties.

It was announced that Maj. Tseng Chang-hsiang, a battalion commander of the Fifty-third Army, was executed on the spot for "cowardice and military blunders" after the Japanese battered in the walls of Kwohsien, north of Taiyuan, Shansi province, yesterday.

Maj. Liu Chiang-kuei was said to have been shot down by a superior officer when he attempted to flee.

New Japanese Drive.

Reports received here said Japanese forces opened a drive yesterday against Chinese lines along the Hutoso River in an effort to reach Shihkiachung, Hopeh Province.

Shihkiachuang is the gateway to the adjacent Shansi province. From that city a narrow-gauge railway runs west to Taiyuan, capital of Shansi province and one of the important objectives of the Japanese drive in the north.

After capturing Chengtingfu yesterday, one Japanese column struck westward, occupying Lingchow, and another eastward, capturing the cities of Wuki and Tsienshien.

Advance on Coal Mine Center.

The occupation of Taiyuan would give Japan control of an important rail center, as well as of the Pingtan coal mines, among the most extensive in China.

Reports from Tsinanfu said the Japanese pressed their battle line within 40 miles of that point. The dispatches said heavy Japanese bombing of the railway caused an exodus of the populace of Tsinanfu eastward to Tsingtao.

The Chinese expected the Yellow River to prove a barrier against a Japanese crossing. Despite heavy rains, the Japanese said their aircraft destructively raided railway and industrial centers in Hunan Province.

Storming of Walled City.

Japanese officers reported that the capture of Chengtingfu advanced the Japanese battlefront in Hopeh Province 160 miles south of Peiping.

The capture of Chengtingfu was rendered difficult not only by the city's high walls but also by the double moats surrounding them, Japanese reported.

Under heavy fire Japanese squads crossed the moats to the base of the walls. They managed to scale the northwest tower and capture the gates at the foot of the tower. Forcing open the gates to admit supporting columns, the Japanese occupied the town. The Chinese retreated in orderly fashion to prepared lines south of the city.

Operations in North Shansi.

In North Shansi Province the Japanese column that has been moving toward Taiyuanfu, provincial capital, seized a Chinese airport near Taichow. They captured four Chinese planes and 700 gallons of gasoline, after dispersing a garrison of 600 Chinese troops in a sharp skirmish.

Other Shansi detachments occupied the railroad stations at Yuanping, terminus of the provincial railroad running down to Taiyuanfu.

It was repoted that 25,000 additional Japanese soldiers arrived in North China recently. They brought the estimated total of Japanese north of the Yellow River to 325,000.

There was accumulating evidence

Continued on Page 2, Column 5.

JAPAN FIGHTING 'TO SAVE ASIA,' SPOKESMAN SAYS

Declares That It Means to Keep China From the Death Grip of the Red Comintern.

CALLS WARRING NATIONS BROTHERS

Asserts Tokio Will Put Potter's Field Wooden Cross Over Common Enemies of Chinese.

By the Associated Press.

TOKIO, Oct. 9.—The following article has been written for the Associated Press by Yosuke Matsuoka, Japan's chief delegate to the League of Nations who walked out of the Assembly in 1932 when the League commission condemned Japan's establishment of Manchoukuo:

At last Japan is in for the final, for the knockout decision, the once for all house-cleaning of all tortuous tangles in the Sino-Japanese relations which have been plaguing the East for ages.

In 1904 she staked her national existence in a fight against Russia, but that was to beat back a nightmare avalanche from without, an affair around outer fences.

This time she is dealing with a festering sore deep down within the bosom of Eastern Asia, threatening her very life as well as those of all Asiatic races with sure and inescapable death. It is calling for heroic surgery. She has taken up her scalpel.

"Bigger Than Russian War."

She will permit no foreign interference whatsoever. Here plainly, therefore, the present crisis is infinitely bigger and more significant than the Russian war of 33 years ago.

One thing is clear even to a donkey running along an Asiatic highway. A constant and hearty co-operation between the peoples of Japan and of China, that, and that alone, can work out the destiny of Asia.

Nobody knows this better than Japan and she knows also that the two things poisoning the atmosphere between the two peoples are the drunken orgy of China's war lords and politicians and the Red communism eating into the heart of China from without. Japan is out today to put a potter's field wooden cross over these common enemies of the Chinese people and of the lasting peace of Eastern Asia.

Japan has no quarrel whatever with the people of China. Our treatment of the Chinese who are living in Japan today is the most convincing comment on this point. In Hokkaido, in Northern Japan, a Chinese committed suicide rather than be compelled to return to his native home, a little over a month ago. The Chinese in Japan were happy and well protected, enjoying all the freedom of a Japanese citizen even while the infamous Tungchow massacre of Japanese civilians in that Chinese city was all over the front pages of our newspapers.

Japan Is Expanding.

A historic fact dominates Asiatic scenes like a Fuji, namely, without Japan there can be no China. Suppose Japan had chosen to play safe and crawled into her shell on her own tight little islands in the spring of 1904? Suppose again that Japan had gone down before the tidal wave sweep of Russian adventure for her own Far Eastern empire on the plains of Manchuria in the autumn of 1905? There would have been no Manchuria for which the Chinese patriots froth at the mouth or the League of Nations denounce Japan as an international robber, and in place of the proud Republic of China one would have seen a crazy quilt of European colonies after the fond fancies of the author of the breakup of China—no Japan, no China! For some mystic reason our Chinese friends in Nanking find it so convenient to forget this little fact.

We are free to admit that Japan has been exceedingly annoying to her neighbor, China. Japan is expanding and what country in its expansion era has ever failed to be trying to its neighbors? Ask the American Indian or the Mexican how excruciatingly trying the young United States used to be once upon a time.

Natural Growth.

But Japan's expansion, like that of the United States, is as natural as the growth of a child. Only one thing stops a child from growing—death. Geneva has been trying to pass this death sentence on Japan since the Manchurian incident, masking it with tinsel phrases of pious hypocrisy, but Japan does not seem amiable enough to die—even for the sweet sake of Geneva-made peace.

China and Japan are two brothers who have inherited a great mansion called Eastern Asia. Adversity sent them both to the depths of poverty. The ne'er-do-well elder brother turned a dope fiend and a rogue but the younger, lean but rugged and ambitious, ever dreamed of bringing back past glories to the old house. He sold newspapers at a street corner and worked hard to support the house. The elder flim-flammed the younger out of his meager savings and sold him out to their common enemy.

The younger in a towering rage beat up the elder, trying to beat into him some sense of shame and awaken some pride in the noble traditions of the great house. After many scraps the younger finally made up his mind to stage a showdown fight and that is the fight now raging along the North China and Shanghai fronts.

Japan's Heavy Spending.

"Japan is fighting for loot and profit." That is the refrain of all anti-Japanese propaganda the world over. It is an insult to plain arithmetic. Japan has already spent billions of yen in the present crisis. The Imperial Diet a few weeks ago voted for more than two billion yen just to tide over a few months. The final total may reach 50 billions or more, who knows?

Can a financial optimist anywhere conceive of Japan getting back even two or three billion yen a year from China? And that amount would be meager annual interest charges on the Japanese outlay for this present crisis—absurd even to a primary school arithmetic class all this fight-for-loot theory!

For what, then, is Japan fighting? She is fighting simply for her conception of her mission in Asia. There is the whole answer. She is fighting to keep Asia from becoming another Africa, and, in particular at the present moment, to save China from the death grip of the Comintern—just that.

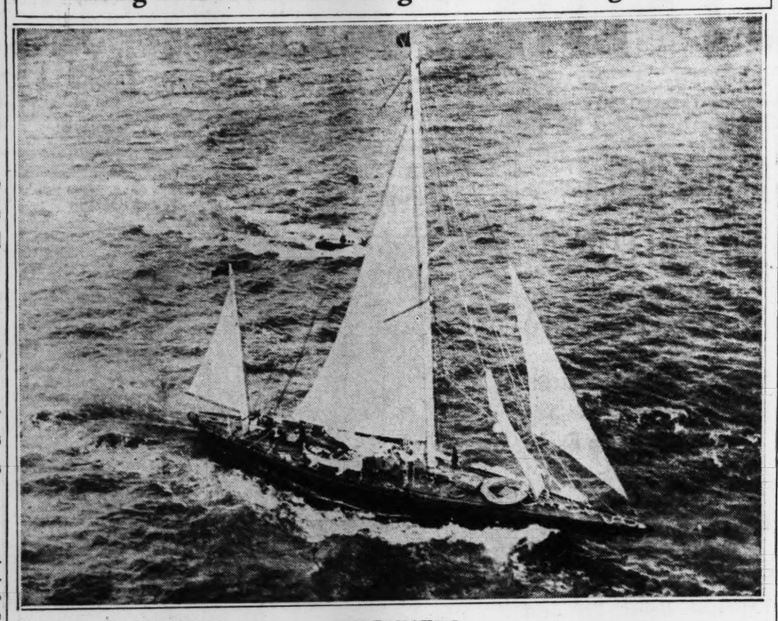
Millions of yen, thousands of her young men's lives, all are offerings on the altar of her own conviction and aspirations. She is simply footing the bill which the leadership of Asiatic races calls for. No treasure trove is in her eyes, only sacrifices upon sacrifices. No one realizes this more than she does. But the very life of her own depends on it as those of her neighbors as well.

The all-absorbing question before Japan today therefore is: Can she bear the cross?

Retired College President Dies.

CLEARWATER, Fla., Oct. 9.—Dr. Julius Daniel Dreher, retired United States Consul and a former president of Roanoke College, Salem, Va., died at his home here today. He was 91 years old. He became president of Roanoke College in 1878 and served as its leader for 25 years. Entering the diplomatic service in 1906, he served as American Consul in Jamaica, B. W. I., at Toronto, Ont., and at Colon, Panama.

Racing Yacht's Arrival in England After Sailing Atlantic



ENDEAVOUR I

PASSING through the Solent to Gosport, Oct. 1, after an adventurous 17-day crossing from the United States. The boat broke away from its towing vessel, the motor yacht Viva II, off Nautucket, and was unreported for days. Arriving after crossing the ocean unaided, the Endeavour I received an enthusiastic reception.

ITALY REJECTS FRENCH-ENGLISH BID TO CONFER

Continued From Page One.

ernment) continues," he added: "It has been intensified in these last weeks, at the very moment the French and British Governments were attempting through notes to Rome to give a new lease on life to the non-intervention agreement."

He alleged that 11,234 volunters crossed the Pyrenees to Spain in June, July and August, that supplies had been sent and that "on Sept. 18, an entire organized Soviet brigade arrived in Spain."

Spain Accuses Italy.

The Spanish Government in a note to the British Government accused Italy of planning an unprecedented campaign in support of the Spanish insurgents and asserted it had information that new Italian intervention in the Spanish war would include "gas attacks on Spanish cities."

Italian submarines disguised with Spanish flags, "so their piratical acts may be imputed to the Spanish Government fleet," would be used, it added. An Italian Embassy spokesman termed the Spanish note "an absurd, bombastic statement."

The Spanish Embassy, described as "absolutely false" an assertion in today's Italian note to France and Italy that a Spanish Government representative, recently sanctioned the withdrawal of volunteers.

French Cabinet Meets Tomorrow to Consider Further Steps.

By the Associated Press.

PARIS, Oct. 10 (Sunday).—Sources close to the French Foreign Office today said a special Cabinet meeting Monday would study French secret service reports alleging new movements of Italian troops to Spain.

These sources declared there was positive proof that 5000 Italian troops secretly moved from Italy in the past week to fight with the Spanish insurgents.

Data on the alleged installation of Italian naval and air bases in the Balearic Islands, off the east coast of Spain, which the French consider a threat to their communications with North African colonies, was expected to be a determining factor in any action the Cabinet might decree.

Foreign Minister Yvon Delbos tonight declared "we must act" in reply to Italy's rejection of the invitation for conferences on Spanish intervention.

"The Italian note did not come up to our expectations," Delbos told press representatives after he had called it "dilatory." "In form the note was not aggressive—it was even conciliatory—but we must act. There must be no future violation of the non-intervention agreement. We have no intention of excluding Germany from the talks but at the moment we suggested the tri-partite conference it was Italy which was most concerned. If Hitler had sent orders of praise to his troops in Spain and if he had sent them battalion orders, we should have approached Germany. In regard to Italy we need no documents or photographs to prove she is assisting (insurgent) Gen. Franco for Signor Mussolini has admitted it.

"As far as France is concerned there is no question of preference for ideology of any sort. If this was concerned only with the Spanish question we would stand aside, but the vital interests of France are threatened."

Delbos categorically denied Italian press charges that France had sent war supplies to the Spanish Government and said that reports of Non-Intervention Committee officers showed "beyond a shadow of doubt" France had kept the non-intervention agreement.

AMERICAN WITNESS SAYS JAPANESE LOOTED CAPTURED TOWN

Continued From Page One.

basements where more than 1000 had taken refuge.

The damage to the Presbyterian property probably was about $15,000.

Babies Born During Battle.

At dawn, 20 Chinese soldiers rushed through a shellhole in the compound, drawing intense Japanese machine gun fire to all Presbyterian buildings. Nurse Witmer delivered two babies during the battle. Other Americans tried to keep the refugees calm.

The American Board mission was not damaged.

Orpha Gould and Rosalind Rinker arrived at Paotingfu from Laiyuan, northwest of here, on the night before the battle. They had walked 60 miles, part of the way through a hail storm. It took them six days. Three times, they said, they were fired on with machine-guns from the air by Japanese planes but they escaped by hiding in bushes and bean fields.

The week following occupation of Paotingfu was one of terror. Hundreds were shot. I saw hundreds of Japanese combing the ruins.

Robbed by Japanese.

A Japanese officer on horseback relieved Elmer Galt of a gold watch and fountain pen, offering a cheap Japanese watch in exchange. Galt refused it. Another soldier took Abbie Chapin's camera. A third threatened to blow up the American Board mission, but was dissuaded. Later the mission money was buried.

The French Catholic Cathedral, flying the French flag, was bombed and shelled. Two French priests, one Netherlands priest, the French Mother Superior and five sisters are safe.

Chinese planes bombed Paotingfu four times during the last week. Apparently their objective is the Japanese air field east of the city where 15 bombing planes are operating against Chinese lines.

The new Government established here by men from Tientsin admitted that Japanese looting was irregular but explained that all soldiers regard Paotingfu as the fountainhead of anti-Japanism in North China.

One Chinese reached here with a bullet in his neck. He said he was returning to his village with two others when soldiers ordered them to their knees. He said the other two were stabbed in the back.

Three Killed in Bus-Auto Crash.

TURNER, Me., Oct. 9.—Three persons were killed tonight when the automobile in which they were riding collided with a Maine Central Railroad bus carrying Portland high school football players. Malcolm Allen, 21 years old, of Buckfield, driver of the automobile, Rita Alanach, 18, and her sister, Gladys, 16, both of Canton, were killed.

JAPANESE ARMIES ADVANCING FARTHER INTO NORTH CHINA

Continued From Page One.

that Japan had suffered severe losses in North China.

Heavy Rain Causes Lull in Fighting at Shanghai.

By the Associated Press.

SHANGHAI, Oct. 10 (Sunday).—There was a lull in the fighting at Shanghai today due to heavy rain.

A Hongkong dispatch said 12 officers and 200 men from the British cruiser Capetown, who had been stranded between Canton and Lokchong, arrived at Hongkong with 12 civilians by train.

The British naval men, whose ship is bottled up in the Yangtze River by barges sunk by the Chinese to block a Japanese advance by river, arrived after a four-day journey from Hankow.

The Government of the British Crown colony at Hongkong appointed a commission to investigate the reported sinking of Chinese fishing junks by Japanese warships. Reports said hundreds of fishermen were killed when submarines and destroyers sank their craft off the China coast.

The Japanese claimed advances of 500 yards in minor operations on the Lotien-Kiating Sector, about 20 miles northwest of Shanghai. Heavy rains hampered the movements of the armies.

$100,000 Contest Winner Weds.

By the Associated Press.

CORONADO, Cal., Oct. 9. — William Randolph Staggs, naval flying cadet stationed aboard the U. S. S. Ranger and first prize winner in a recent $100,000 cagirette contest, was married today to Kathryn Glasser, 23 years old, of Los Angeles. They met at the University of Illinois where Staggs obtained a bachelor of science degree in engineering.

JAPAN TO REFUSE PART IN 9-POWER PACT CONFERENCE

Unwilling at Present, However, to Denounce Treaty Which It Is Accused of Breaking.

By the Associated Press.

TOKIO, Oct. 9. — Japan was represented by reliable resources as firmly determined tonight to stay away from a projected conference of world Powers on its war in China, even though unwilling at present to denounce the Nine-Power Pact it is accused of violating.

The Japanese stand was set forth after the foreign office, replying to condemnation of Japan by the League of Nations and United States, Secretary of State Hull, accused China of provocative acts which forced war on Japan.

Coincident with the foreign office statement, the Domei news agency said the Italian Ambassador, Giacinto Auriti, voiced Italy's approval of Japanese action in China, and stated Italy "will never spare general support to Japan." Auriti conveyed Italy's views to Kensuke Horinouchi, Japanese Vice-Minister of Foreign Affairs, and authorized the Vice Minister to let the whole nation know how Italy stood.

(In Rome an official said the Italian Government viewed developments in the Far East with "complete comprehension" of the aims of the Japanese. This official said he did not know details of the conversation between the Italian Ambassador at Tokio and the Japanese Foreign Office, but that the conversation must have been based on "harmony of viewpoint." Recent press articles in Italy have attacked the stand of the United States State Department in condemning Japan.)

The Japanese foreign office statement, which surprised Japanese sources because it was not written in stronger language, said the action of the League and the United States was "due to misunderstanding Japan's true intentions." It said Japan's action in China was "entirely in self-defense" due to "China's provocative attitude" and proclaimed that "Japan has no territorial ambitions." It denied that Japan was violating any existing treaty.

"On the contrary," the statement said, "China is carrying out her stubborn anti-Japanese policy, incited by red influence, and is planning to drive out Japanese rights and interests from China by force of arms."

Text of Italy's Note Rejecting Bid to Conference on Spain

By the Associated Press.

LONDON, Oct. 9.

THE text of the Italian note replying to the British proposal for a conference on withdrawal of foreign volunteers from the Spanish civil war follows:

The Royal Ministry of Foreign Affairs have the honor to refer to the communication of his Brittanic Majestys' Embassy, dated the second instant (Oct. 2).

The Fascist Government willingly take note of the assurance furnished by the British Government regarding the political independence of Spain.

For themselves, they need not recall the assurances furnished on repeated occasions, in the most solemn fashion, regarding the political independence and, consequently, the territorial integrity, of Spain, its mainland, its island and its colonies.

The Fascist Government fully share the hope expressed by the British Government that the internal struggles of Spain may cease to be a cause of suspicion and friction between other nations and that the situation may evolve in such a manner that in other fields, also, progress may be realized toward a general detente (lessening of tension).

They (the Italian Government) are ready, with every possible goodwill, to examine, as they have always done in the past, all means which may be thought suitable to render the policy of non-intervention effective.

Among the elements constituting this policy, the British Government lay particular emphasis upon the question of volunteers and their withdrawal.

Italy's Previous Stand.

Nevertheless, in order to indicate clearly individual political positions and responsibilities deriving from them and not for any untimely emphasis of polemic, it is opportune to recall how it was actually Italy, together with Germany, who was the first to draw attention to the question of volunteers and to insist that their dispatch should be forbidden and, subsequently, that provisions should be taken for their withdrawal.

The Italian Government claim for themselves and for the German Government the merit of initiative directed toward consideration of this question as one of the indispensable elements of any policy of non-intervention.

Insofar as they themselves are concerned, they recall the explicit declaration made to the French Ambassador by the Italian Foreign Minister so long ago as August, 1936, to the declarations obtained in the note verbale of Jan. 7, 1937, addressed to the embassies of Great Britain and France, to that of Jan. 25, 1937, addressed only to the embassy of Great Britain and, finally, to the repeated declaration made by the Italian representative on the committee of non-intervention in London on the occasion of the last discussion of this question.

Same Ideas Still Held.

The Fascist Government have the honor to confirm that, insofar as concerns the whole question of non-intervention in its various aspects and elements, they maintain the same order of ideas as that which emerges from all the above-mentioned declarations.

In their communication of the second instant, the British Government suggest that conversations be initiated between the three governments of France, England and Italy for the purpose of reaching, if possible, an agreement on measures designed to ensure the application of the policy of non-intervention. The British Government suggest such procedure with the intention of obviating difficulties which have occurred to the London committee.

The Fascist Government appreciate in all its value the British suggestion but doubt whether the difficulties in question can be overcome by way of ingenuities or device of procedure and, above all, by that proposed.

They draw attention of the British Government to the fact that the matter under discussion does not regard some states alone but, on the contrary, interests other states beside France, Britain and Italy. The further fact should not be overlooked that, without the adherence of Burgos and Valencia (the two Spanish factions) any decisions on the question would fail to lead to practical results.

All the more so when one remembers the attitude of the representative of Valencia (the Spanish Government), who by his specious pretext excluded in his speech at Geneva any possibility of evacuation of volunteers enrolled in the armed forces of his Government.

Elements of Accord Missing.

The proposed discussion, in the absence of other states, would lack elements indispensable to the reaching of an agreement.

It is the conviction of the Fascist Government that the adoption of procedures—even if only preliminary—outside the London (non-intervention) committee and its organs would in the present situation result not only in not diminishing but increasing the possibility of misunderstanding and complications and in retarding instead of hastening the attainment of a general agreement, an agreement which the Fascist Government regard as supremely necessary.

The Fascist Government are, therefore, of the opinion that the question of non-intervention should continue to be dealt with by the London committee.

The Fascist Government have, finally, the honor to state that they will not participate in conversations, meetings or conferences to which the German Government have not been formerly invited and in which they do not participate.

CHINA MUST FIGHT OWN BATTLES, SAYS CHIANG

Generalissimo Tells People Not to Be Misled by World Sympathy.

By the Associated Press.

NANKING, Oct. 9.—Generalissimo Chiang Kai-shek told his people tonight not to expect others to fight China's battles.

"International sympathy, though a source of the greatest encouragement, should not be permitted to awaken false and ill-grounded hopes," the head of China's Government said in a nation-wide broadcast marking the twenty-sixth anniversary tomorrow of the establishment of the republic.

He told the nation that China was doomed to a long and exhausting war with Japan and there was no hope of ending hostilities in a few months.

"We must visualize ever-increasing hardships and afflictions and be prepared to face situations and experiences 10 times more difficult and harrowing than those faced today," he said.

While dealing realistically with the crisis confronting China, he gave the nation his judgment that, "despite this most grave and trying hour in the history of our national emancipation, there are signs of hope and encouragement."

"Our aim and object—China's deliverance—can be realized if the people endure and sacrifice with firm determination," he said.

"The courage and valor of Chinese fighting services have inflicted a serious blow to Japanese morale and also have won the admiration of friendly peoples, who also are touched by China's national solidarity after two decades of internal discord."

Setting forth three essentials, he said the Chinese must "carry on by marshaling all the nation's resources, must strengthen the national solidarity and, thirdly, must maintain their firm conviction that victory will be ours.

"We are fighting for national existence and also for international justice," he continued. "The aggressor has already suffered a moral defeat. So long as we are prepared to fight unendingly, it is impossible that we will not emerge victorious."

Expressing his determination to lead China, whatever befalls it, he cited the last words of Dr. Sun Yat-sen, known as the father of the Chinese republic: "Struggle for peace. Save China."

OAK HILL LODGE IN THE OZARKS

A lovely home or hunting lodge near Steelville. Modern 7-room residence, 2 baths with modern plumbing, furnace, hardwood floors, electric refrigeration. Completely furnished in good taste. Barn, garages, chicken house and caretakers' cottage. Cost $25,000. Sell for $15,000 or make equitable trade. Lottie Hines, 708 Chestnut St. CH. 8429.

ST. LOUIS POST-DISPATCH

Founded by JOSEPH PULITZER Dec. 12, 1878

TELEPHONE: MAIN 1111

Published Daily by the Pulitzer Publishing Co. Twelfth Boulevard and Olive St.

Entered as second-class matter, July 17, 1878, at the postoffice at St. Louis, Mo., under the act of March 3, 1879.

MEMBER OF THE ASSOCIATED PRESS and AUDIT BUREAU OF CIRCULATIONS

The Associated Press is exclusively entitled to the use for republication of all news dispatches credited to it or not otherwise credited in the newspaper and also the local news published herein. All rights of republication of special dispatches herein are also reserved.

Subscription Rates by Mail in Advance (Applicable only where local dealer service is not available).

Daily and Sunday, one year — — — $9.00
Daily, Without Sunday, one year — — — 6.00
Sunday only, one year — — — 3.00

Remit either by postal order, express money order or St. Louis exchange.

RED DOT COAL 4.50 TON

Low in ash, high in heat contents. Size 4x2.
"AAA" S. Ill. Hi-Grade — $5.75
W. Vir. Smokeless — 8.75
St. Louis By-Product Coke — 10.20

FEDERAL COAL CO. 4044 RIVERSIDE 4900 BAYLESS

HERE ARE THE BEST FURNACE VALUES



Splendid, scientifically built, high-grade Furnaces, correct in every detail of design and construction. Here are sizes and styles for every home . . . and prices for every pocketbook. Let us point out the many advantages and economies of Central Hardware Furnaces.

"R" Series Economical Furnaces, Priced as Low as — — — $38.75

"Superior" With 20-Year Guarantee Priced as Low as — — — $56.65

Larger Sizes Proportionately Low Priced

We Can Supply Repair Parts for All Makes of Furnaces and Boilers!

HEATING BOILERS

New Type Square Jacketed Priced as Low as $69.75



A very fine scientifically constructed Heating Boiler made by a renowned maker with over 100 years experience. Encased in a square, lustrous blue jacket with 4-ply asbestos insulation. Efficient, dependable heating plants at extremely low prices.

EASY TERMS ARRANGED

Small Carrying Charge

Free Engineering Service

Let Central Hardware's heating engineers assist you with your heating problems. No cost or obligation. A phone call will bring our representative. Just call GRand 9400 or CEntral 4400

Save Money at CENTRAL HARDWARE CO. 1616 South KINGSHIGHWAY 811 N. 6TH ST. 6301 EASTON AVE.





Quality

Striking beauty and exceptional tone are only two reasons for the tremendous popularity of Wurlitzer Pianos.

COMPLETE PRICE RANGE
$165 to $1150

Write for Catalog "WP"

"The World's Oldest and Largest Music House"

WURLITZER

LIBERAL TERMS

1006 Olive St. Open Evenings

Small Carrying Charge

GLASSES ON CREDIT

GET THEM NOW
PAY LATER



Good sight means easier work. Wear becoming correctly fitted glasses.
Dr. R. L. Schreiner, Optometrist

No Money Down
PAY ONLY 50c WEEKLY
(plus small carrying charge)

Scientifically Constructed Attractively Styled

UNION-MAY-STERN
OLIVE AT TWELFTH

GOV. STARK ORDERS O'MALLEY TO DROP RATE COMPROMISE

Directs Him Not to Present Insurance Deal, but to Have Case Argued on Merits Friday.

"GET POLICYHOLDERS 100 PCT. IF YOU CAN"

Under Agreement They Were to Receive Only 20 Pct.—Superintendent Defends His Action.

Special to the Post-Dispatch.

JEFFERSON CITY, Oct. 9. — Gov. Stark today ordered R. Emmet O'Malley, State Superintendent of Insurance, not to present to the State Supreme Court the proposed compromise by which impounded insurance premium funds would be distributed on the basis of a 20 per cent refund to policyholders, 50 per cent to insurance companies and their agents and 30 per cent for lawyers and court costs.

He instructed O'Malley to have the State's lawyers in the case, Floyd E. Jacobs and John T. Barker of Kansas City, argue the case on its merits before the Supreme Court of Missouri and to endeavor to win "100 per cent for the policyholders."

The case will come up for hearing Friday on an appeal from a decision of Judge Nike G. Sevier of Cole County Circuit Court directing that all the impounded funds should go to the policyholders.

The case grew out of a 16 2-3 per cent rate increase imposed by fire insurance companies in 1930. About $1,750,000 yielded by this increase over a five-year period and now impounded is in litigation.

About $10,000,000 in excess premiums were involved in the Federal phase of the case in which the Federal Court at Kansas City approved the same sort of compromise as was proposed for the State-impounded funds.

Gov. Stark conferred with Attorney-General Roy McKittrick, who refused to approve the original compromise when it was entered into in 1935, and after the conference summoned O'Malley to inform him of his decision.

Letter to O'Malley.

In a letter outlining his position to O'Malley, the Governor stated:

"I hereby direct that you instruct Messrs. Barker and Jacobs not to present to the Supreme Court the compromise settlement agreement in the fire insurance rate case whereby the policyholders would get only 20 per cent of the impounded funds.

"You are further directed to instruct Messrs. Barker and Jacobs to present and argue the case on its merits and endeavor to win 100 per cent for the policyholders.

"You are hereby directed to take such steps as may be necessary to withdraw the compromise agreement you caused to be filed in this case in the Supreme Court.

"My position is that the matter should be determined by the Supreme Court on its merits."

In a postscript the Governor requested O'Malley to advise him by 12:30 o'clock today that the instructions had been given to Barker and Jacobs. Within a few minutes O'Malley informed the Governor he had given the instructions to Jacobs, who would convey them to Barker. Jacobs was on the ground when Gov. Stark made known his decision.

In a separate communication to the two lawyers, Governor Stark instructed them to "disregard Mr. O'Malley's recent oral instructions to present to the Supreme Court the compromise settlement in the fire insurance rate case."

Effect of Action.

The effect of the action will be to leave before the Supreme Court only the issues raised in the appeal from Judge Sevier's decision, which was sweeping in its denial of the rate increase sought by the companies, even to the point of overruling a report of Dudley E. Calfee, special master, finding in their favor and rejecting the compromise.

O'Malley and the insurance companies sought to gain immediate approval for the compromise by carrying it direct to the Supreme Court, leaving the appeal from the other aspects of the Sevier decision to take its due course on the docket of the higher tribunal but the court disapproved.

After the Federal Court had approved the compromise in its phase of the litigation, the compromise was again incorporated in the appeal to the State Supreme Court despite its previous rejection. The appeal on the merits was submitted to the Court in January at

BRIGHT AND FREE WANTS TO DO YOUR LAUNDRY



SHIRTS 10c Each Laundered
FREE CALL
FREE DELIVERY
Call FOrest 8000 Bright and Free
ON WASH DAY

ng
Spain

, Oct. 9.
roposal for
the Span-

m that, in-
the whole
rvention in
d elements,
me order of
h emerges
e-mentioned

ition of the
ritish Gov-
t conversa-
etween the
of France,
or the pur-
possible, an
es designed
tion of the
ation. The
t suggest
the inten-
difficulties
to the Lon-

nment ap-
value the
but doubt
es in ques-
by way of
of proce-
y that pro-

on of the
to the fact
discussion
me states
ntrary, in-
es beside
Italy. The
ot be over-
the adher-
Valencia
tions) any
tion would
al results.
en one re-
e of the
encia (the
who by
xcluded in
any pos-
of volun-
armed
ent.
Missing.
ssion, in
states,
indispens-
an agree-

n of the
that the
s—even if
side the
ion) com-
would in
result not
g but in-
y of mis-
plications
ad of has-
of a gen-
agreement
overnment
ecessary.
ment are,
ion that
-intervene
o be dealt
committee.
ent have,
state that
te in con-
or confer-
man Gov-
n former-
hich they

hed a bache-
n engineer-

AL
con-
8.75
8.75
0.20

4.50
TON
4044
BAYLESS

ARE THE BEST
ACE VALUES

Splendid, scientifically built, high-grade Furnaces, correct in every detail of design and construction. Here are sizes and styles for every home . . . and prices for every pocketbook. Let us point out the many advantages and economies of Central Hardware Furnaces.

"R" Series Economical Furnaces, Priced as Low as — — — $38.75

"Superior" With 20-Year Guarantee Priced as Low as — — — $56.65

Larger Sizes Proportionately Low Priced

We Can Supply Repair Parts for All Makes of Furnaces and Boilers!

NG BOILERS

$69.75

lly constructed Heating Boiler
aker with over 100 years ex-
square, lustrous blue jacket
ulation. Efficient, dependable
mely low prices.

MS ARRANGED
arrying Charge
neering Service

heating engineers assist you
blems. No cost or obligation.
our representative. Just call
) or CEntral 4400

RAL HARDWARE CO
811 N. 6TH ST. 6301 EASTON AVE

CHINA MUST FIGHT OWN BATTLES, SAYS CHIANG

Generalissimo Tells People Not to Be Misled by World Sympathy.

By the Associated Press.

NANKING, Oct. 9.—Generalissimo Chiang Kai-shek told his people tonight not to expect others to fight China's battles.

"International sympathy, though a source of the greatest encouragement, should not be permitted to awaken false and ill-grounded hopes," the head of China's Government said in a nation-wide broadcast marking the twenty-sixth anniversary tomorrow of the establishment of the republic.

He told the nation that China was doomed to a long and exhausting war with Japan and there was no hope of ending hostilities in a few months.

"We must visualize ever-increasing hardships and afflictions and be prepared to face situations and experiences 10 times more difficult and harrowing than those faced today," he said.

While dealing realistically with the crisis confronting China, he gave the nation his judgment that, "despite this most grave and trying hour in the history of our national emancipation, there are signs of hope and encouragement."

"Our aim and object—China's deliverance—can be realized if the people endure and sacrifice with firm determination," he said.

"The courage and valor of Chinese fighting services have inflicted a serious blow to Japanese morale and also have won the admiration of friendly peoples, who also are touched by China's national solidarity after two decades of internal discord."

Setting forth three essentials, he said the Chinese must "carry on by marshaling all the nation's resources, must strengthen the national solidarity and, thirdly, must maintain their firm conviction that victory will be ours.

"We are fighting for national existence and also for international justice," he continued. "The aggressor has already suffered a moral defeat. So long as we are prepared to fight unendingly, it is impossible that we will not emerge victorious."

Expressing his determination to lead China, whatever befalls it, he cited the last words of Dr. Sun Yat-sen, known as the father of the Chinese republic: "Struggle for peace. Save China."

OAK HILL LODGE IN THE OZARKS

A lovely home or hunting lodge near Steelville. Modern 7-room residence, 2 baths with modern plumbing, furnace, hardwood floors, electric refrigeration. Completely furnished in good taste. Barn, garages, chicken house and caretakers' cottage. Cost $25,000. Sell for $15,000 or make equitable trade. Lottie Hines, 708 Chestnut St. CH. 8429.

ST. LOUIS POST-DISPATCH
Founded by JOSEPH PULITZER Dec. 12, 1878
TELEPHONE: MAIN 1111
Published Daily by the Pulitzer Publishing Co. Twelfth Boulevard and Olive St.
Entered as second-class matter, July 17, 1878, at the postoffice at St. Louis, Mo., under the act of March 3, 1879.
MEMBER OF THE ASSOCIATED PRESS and AUDIT BUREAU OF CIRCULATIONS
The Associated Press is exclusively entitled to the use for republication of all news dispatches credited to it or not otherwise credited in this newspaper and also the local news published herein. All rights of republication of special dispatches herein are also reserved.
Subscription Rates by Mail in Advance (Applicable only where local dealer service is not available.)
Daily and Sunday, one year — — — $12.00
Daily, Without Sunday, one year — — — 9.00
Sunday only, one year — — — 3.00
Remit either by postal order, express money order or St. Louis exchange.

GOV. STARK ORDERS O'MALLEY TO DROP RATE COMPROMISE

Directs Him Not to Present Insurance Deal, but to Have Case Argued on Merits Friday.

"GET POLICYHOLDERS 100 PCT. IF YOU CAN"

Under Agreement They Were to Receive Only 20 Pct.—Superintendent Defends His Action.

Special to the Post-Dispatch.

JEFFERSON CITY, Oct. 9. — Gov. Stark today ordered R. Emmet O'Malley, State Superintendent of Insurance, not to present to the State Supreme Court the proposed compromise by which impounded insurance premium funds would be distributed on the basis of a 20 per cent refund to policyholders, 50 per cent to insurance companies and their agents and 30 per cent for lawyers and court costs.

He instructed O'Malley to have the State's lawyers in the case, Floyd E. Jacobs and John T. Barker of Kansas City, argue the case on its merits before the Supreme Court of Missouri and to endeavor to win "100 per cent for the policyholders."

The case will come up for hearing Friday on an appeal from a decision of Judge Nike G. Sevier of Cole County Circuit Court directing that all the impounded funds should go to the policyholders.

The case grew out of a 16 2-3 per cent rate increase imposed by fire insurance companies in 1930. About $1,750,000 yielded by this increase over a five-year period and now impounded is in litigation.

About $10,000,000 in excess premiums were involved in the Federal phase of the case in which the Federal Court at Kansas City approved the same sort of compromise as was proposed for the State-impounded funds.

Gov. Stark conferred with Attorney-General Roy McKittrick, who refused to approve the original compromise when it was entered into in 1935, and after the conference summoned O'Malley to inform him of his decision.

Letter to O'Malley.

In a letter outlining his position to O'Malley, the Governor stated:

"I hereby direct that you instruct Messrs. Barker and Jacobs not to present to the Supreme Court the compromise settlement agreement in the fire insurance rate case whereby the policyholders would get only 20 per cent of the impounded funds.

"You are further directed to instruct Messrs. Barker and Jacobs to present and argue the case on its merits and endeavor to win 100 per cent for the policyholders.

"You are hereby directed to take such steps as may be necessary to withdraw the compromise agreement you caused to be filed in this case in the Supreme Court.

"My position is that the matter should be determined by the Supreme Court on its merits."

In a postscript the Governor requested O'Malley to advise him by 12:30 o'clock today that the instructions had been given to Barker and Jacobs. Within a few minutes O'Malley informed the Governor he had given the instructions to Jacobs, who would convey them to Barker. Jacobs was on the ground when Gov. Stark made known his decision.

In a separate communication to the two lawyers, Governor Stark instructed them to "disregard Mr. O'Malley's recent oral instructions to present to the Supreme Court the compromise settlement in the fire insurance rate case."

Effect of Action.

The effect of the action will be to leave before the Supreme Court only the issues raised in the appeal from Judge Sevier's decision, which was sweeping in its denial of the rate increase sought by the companies, even to the point of overruling a report of Dudley E. Calfee, special master, finding in their favor and rejecting the compromise.

O'Malley and the insurance companies sought to gain immediate approval for the compromise by carrying it direct to the Supreme Court, leaving the appeal from the other aspects of the Sevier decision to take its due course on the docket of the higher tribunal but the court disapproved.

After the Federal Court had approved the compromise in its phase of the litigation, the compromise was again incorporated in the appeal to the State Supreme Court despite its previous rejection. The appeal on the merits was submitted to the Court in January at which time some Justices made pointed inquiries as to how the compromise entered the case and "who represented the policyholders."

Rumor of Division in Court.

Before an opinion could be given a change occurred in membership of the Supreme Court, Judge John Caskie Collet being elevated to the Federal judiciary and Judge James M. Douglas of St. Louis succeeding him on the Supreme bench and the Court ordered the rate case resubmitted. There were conjectures at the time that the court was divided on the case.

Whether the State's new position will affect fire insurance rates, which, as a part of the settlement in November, 1935, were lowered to about 5 per cent below the rates prevailing in 1922 before the controversy began, is not known.

The insurance litigation, particularly the compromise, has been under severe criticism. Last winter it led to an investigation by the Insurance Committee of the House, whither it was transferred instead of being conducted by a special committee.

The committee report, terming the settlement fair and beneficial to the public, was termed a whitewash by the critics.

Last July Gov. Stark conferred in Colorado Springs with Tom Pendergast, Democratic boss of Kansas City, informing Pendergast he would not reappoint O'Malley but would permit him to remain in office for a year on probation "with the distinct understanding that if he does anything I do not approve I will remove him forthwith."

Pendergast approved the original compromise in 1935, O'Malley making a hurried trip to New York to consult him about it just before the Democratic boss sailed for Europe.

There are 73 companies involved in the State litigation whereas there were 173 in the Federal Court case.

O'Malley's Statement.

In a statement tonight O'Malley said the fire insurance compromise agreement was drawn up during the administration of and approved by former Gov. Guy B. Park, and that he felt "in honor bound" to do all in his power to carry out the contract.

"I felt as Gov. Stark did recently when called upon to sign the recent bond issue which had been purchased by a Kansas City investment company," O'Malley commented. "He said 'Not to sign the bond,' he thought, would 'make Missouri the laughing stock of the nation.' I felt that failure on my part, as superintendent representing the State, to keep my part of the contract made with the insurance companies would make Missouri the scorn of the nation."

Asserting he was the authorized representative of the policyholders, the superintendent said appeals to end the long drawn-out litigation had been made to him by policyholders, the chambers of commerce of St. Louis and Kansas City, and civic organizations in other cities of the State.

Almost as soon as he took office July 1, 1933, he said, he was "importuned by insurance agents who complained bitterly of the chaotic condition existing in their business because of the litigation."

O'Malley then turned to the investigation conducted by the House of Representatives last spring.

"Because of attacks made on the settlement by political mountebanks,' he said, 'a legislative investigation was made and not one single individual came before the committee or was there one communication sent the committee in criticism of the settlement."

Identifies Wife's Body.

By the Associated Press.

CHICAGO, Oct. 9.—The body of a woman found in an alley, her skull fractured and face and throat bruised, was identified tonight by her husband as that of Mrs. Caroline Schenke, 37 years old. Police were investigating to determine whether Mrs. Schenke was murdered or struck by an automobile.

BRIGHT AND FREE WANTS TO DO YOUR LAUNDRY
SHIRTS 10c Each Laundered
FREE CALL FREE DELIVERY
Call FOrest 8000
Bright and Free
ON WASH DAY

Hewitt Heiress and Her Husband



—Associated Press Wirephoto.

MR. and MRS. RONALD McMILLAN GAY.

ANN COOPER HEWITT WED TO GARAGE MAN

Heiress Who Sued Mother Over Operation, Honeymooning in Oregon.

By the Associated Press.

GRANTS PASS, Ore., Oct. 9. — Ann Cooper Hewitt, 23-year-old heiress, and Ronald McMillan Gay, 32, a garage worker, sought seclusion tonight after explaining they came here for their wedding "to avoid publicity." They were married yesterday by County Judge Grant W. Mathews in the presence of two woman friends.

The bride, daughter and principal heir of the late inventor, Peter Cooper Hewitt, created a sensation in 1936 when she sued her mother and two physicians for $500,000, charging she had been tricked into submitting to sterilization. Mrs. Maryon Cooper Hewitt, the mother, and the physicians contended the operation was for Miss Hewitt's welfare because she was feebleminded.

The physicians went free when the trial court dismissed criminal charges after hearing the prosecution evidence. The court held they had acted in good faith. Mrs. Hewitt never was brought to trial and criminal charges against her were dropped. The $500,000 suit is pending.

CLEANER FILES SUIT TO STOP 'PICKETING' BY COMPETITOR

Petition Charges Patrons Are Wrongfully Led to Believe Plaintiff Hires Non-Union Help.

Russell Harstick, proprietor of a dry cleaning shop at 3734 Gravois avenue, found yesterday morning that his place was being "picketed" by a man carrying an umbrella, which advertised reduced cleaning prices offered by a competitor.

Harstick soon after filed suit in Circuit Court for an injunction to restrain his competitor from continuing this display. He complained that his customers were led to believe he employed non-union help, and that his business was being injured. He said he filed the suit after police told him there was nothing they could do to stop the "picket."

Six Injured in Fire at Boston.

By the Associated Press.

BOSTON, Oct. 9.—Six men, one clergyman, were in a hospital tonight, severely burned by flames that swept their south-end lodging house. Thirteen persons were carried over ladders to safety in a two-alarm fire that damaged the three-story brick building in the congested district.

Sunday Dinner
$1 OCTOBER 10, 1937 $1
Choice of: Puree of Fresh Tomato Crouton Souffle
Chicken Broth with Fine Noodles, Assorted Canapes
Fresh Shrimp Cocktail, Fruit Coupe Miramar
Chilled Tomato or Orange Juice
Heart of Celery, Pickle Ring, Queen Olive
Planked Lake Superior White Fish Doria
Choice Veal T-Bone Steak on Sizzle Platter
Half of Spring Chicken Unjointed, Country Style
U. S. Choice Top Sirloin Steak Marchand De Vins
Old-Fashion Chicken Stew with Dumplings
Breaded Pork Tenderloin with Rixotte
Roast U. S. Choice Rib of Beef Au Jus
Roast Young Turkey, Oyster Dressing
Browned Yam or Lyonnaise or Mashed Potatoes
Green Beans Paysanne or Cauliflower, Cream Sauce
Heart of Lettuce, Russian Dressing
Fresh Apple Pie, Cherry Pie, Cream Pie Diplomat
Charlotte Russe, Chocolate Layer Cake
Half Grapefruit, Caramel Sundae,
Choice of Cheese
Pecan Crush, Chocolate or Vanilla Ice Cream
Coffee, Tea, Milk or Buttermilk
Entertainment Nightly in Flying Horse Tavern
MARINE GRILL
HOTEL CLARIDGE
18th & LOCUST • CE 7900
FREE PARKING ON LOT WEST of HOTEL

CONVICT SHOT, ATTEMPT OF FIVE TO ESCAPE FAILS

Companion of Pair Killed by St. Louis Police Makes Break on Way to Michigan Prison.

By the Associated Press.

CHEBOYGAN, Mich., Oct. 9. — Five desperate convicts, being transferred from the State prison at Jackson to the Marquette branch prison, attempted to escape at the Indian River today, and the most notorious of them, Joe Scofic, was shot through the right lung by State Police Sergeant Ray Sullivan.

The shooting occurred in a restaurant where the prison party had stopped for lunch.

All five convicts quickly were overpowered. Scofic was taken, under heavy guard, to the Cheboygan hospital. A physicians said his wound was serioous. The other four continued their trip to Marquette in a prison bus, arriving tonight.

Sergt. Sullivan, one of three State policemen who were following the prison bus in a patrol car armed with a machine gun, pistols and a shotgun, said the members of the convoy had expected a break by the prisoners because of their records as unruly convicts.

Two of them, Scofic and John McAllister, had made recent escape attempts. The others were Andrew Leko, life term prisoner, and John Thompson and Raymond Hamilton, serving long terms for armed robberyy.

Officer's Story of Shooting.

"We let them go into the restaurant because they had become quite chilled in the bus," Sullivan explained. "They were seated at a table in a corner. The two prison guards and the three State policemen sat at nearby tables, shutting off every avenue of escape except a window.

'As they ended their meal Leko made a break for the window and began butting his head against the glass. Scofic was with him in the foreground of the break.

"I fired three times. One of the shots hit Scofic. The other men, all of whom were on their feet, fell to the floor. We had no trouble seizing them.

"There were no other patrons in the restaurant. Mildred Pelton, a waitress, had just stepped into the kitchen, and the only other person in the dining room was Charles French, the manager. He was at the cash register, which was to my back."

Robbed Parish House.

Scofic, sentenced originally from Detroit to serve from seven and one-half years to 15 years for the armed robbery of a Dearborn parish house, escaped with two companions over the prison wall last winter. His companions, Alvin Mott and Ray Rusch, were killed a week later in a pistol fight with police at St. Louis. Scofic was recaptured two months ago in New York state and was charged with kidnaping a farmer whose automobile the three prisoners seized in their flight.

The day he was to go on trial, several bars in his cell were found cut. After he had been convicted and sentenced to serve an additional 35 to 50 years, he attempted a break for liberty in the courtroom but was overpowered.

McAllister, Leko, Thompson and Hamilton attempted to escape over a wall of the Southern Michigan prison on Aug. 14. McAllister scaled the wall, but the others were stopped.

McAllister was found the following day. Last Monday he was sentenced to serve an additional three to five years for stealing clothing from a home during his period of liberty. Leaving the court room, he broke from his guards and fled to freedom through the courthouse corridors, under fire. Six hours later he was captured in the basement of a house.

Two convicts who escaped with Scofic from the Michigan prison last February killed Detective-Sergeant Thomas J. Sullivan here, and were themselves shot to death by St. Louis policemen Feb. 25.

They were Alvin Mott and Raymond Rusch. Scofic had left them before Sergeant Sullivan and Detective Raymond Roesler, making a search of small hotels, found them in the Leonard Hotel, 3232A Olive street.

Roesler killed Rusch, after the latter fatally wounded Sergeant Sullivan. Mott fled through a window, held up a motorist and drove away in his automobile, but was pursued by police in a scout car and shot in the head.

MAN FOUND SHOT TO DEATH NEAR BONNE TERRE, MO.

Sheriff Believes He Was Murdered—Cleaner's Label Bearing Name, Hancock, Clew to Identity.

State highway patrolmen and Sheriff A. A. Bayles of St. Francois County were investigating last night the death of an unidentified man found shot in the head near Bonne Terre yesterday morning.

Sheriff Bayles said to a Post-Dispatch reporter that the man, about 38 years old, unquestionably had been murdered, probably at the place the body was found. A large bloodstain was found about six feet from where the body lay. Leaves which had been stripped from the branch of small bush were found under the body.

The body lay in a wooded area, about 40 feet from United States Highway 61, and was found by three men. No weapon was found. In the pockets were four $1 bills and 31 cents.

Entering back of the left ear, the bullet, a .38-caliber, soft-nosed type, had lodged behind the right ear. Coroner Eleuan Province of Farmington extracted it, turning it over to the State Highway Patrol for examination by ballistics experts. There were powder burns on the left side of the head, indicating the shot was fired at close range.

The man had been dead eight or 10 hours when found, in the opinion of Linn Benham, Bonne Terre undertaker, to whose establishment the body was taken. The body was found by Elmer and Frank McGee, brothers, and Chester Hammack of Silver Springs.

Benham said last night that several hundred residents of the area had viewed the body, but were unable to identify the victim.

Marks on the man's blue suit, evidently placed there by a cleaner, bore the name "Hancock." On the right arm were tattoo pictures of a battleship, a knot and a woman in a robe. The man was about 5 feet 8 inches tall, weighed about 165 pounds, and had brown hair and gray-blue eyes.

Bonne Terre is about 60 miles south of St. Louis, in the lead mining belt.

CHARLESTON CIVIC GROUPS BACK MOVE TO SAVE BIG OAK

Commercial Club Indorses Efforts of Gov. Stark and Others in Its Behalf.

CHARLESTON, Mo., Oct. 9.—Ben Stricker, president of the Charleston Commercial Club, announced today that the club indorsed the movement to preserve the Big Oak, Missouri's largest oak tree, standing in Mississippi County about 20 miles south of Charleston.

"We lend our support to Gov. Stark, the State Parks Board and others interested in creating a State park in that area," he said.

The Junior Chamber of Commerce of Charleston and the Kiwanis Club also have indorsed the movement, as have several other civic organizations of the district.

A special commission of Southeast Missouri residents appointed by Gov. Stark to work for establishment of the park will confer with the State Parks Board and the State Wild Life Conservation Commission at Jefferson City on Monday.

Two Killed in Cave-in.

HOMINY, Ok., Oct. 9.—John Carnagey, 17-year-old high school senior and part-time employe, and Grover Smith, 45, who were working in a ditch on a bridge construction job near here were killed in a cave-in today.

U. S. Navy Weather Station To Be Set Up in Aleutians

Small Party on Way on Cruiser—Will Remain Through Winter to Make Observations.

By the Associated Press.

WASHINGTON, Oct. 9. — The Navy Department disclosed today that, in conjunction with the Weather Bureau, it would establish a new station in the Alaska-Aleutian Island area for aeroiogical observations this winter.

A small party of experts will set up the equipment and remain there through the winter, traveling to the station site on the cruiser Portland.

The Portland left San Pedro, Cal., Thursday on a mission described there as confidential. A fleet spokesman was quoted as saying the ship would put in at the Puget Sound navy yard for minor overhauling and would take on special personnel and equipment. The ship will return and rejoin the fleet after discharging its passengers and cargo.

Need for additional observations on winter weather in the Far North was disclosed, it was said here by the navy's maneuvers in the Pacific in recent years.

Weather Bureau officials said the bureau for the second successive year planned extensive winter observations employing airplanes at Fairbanks, Alaska, but declared the navy enterprise was separate from this.

William B. Drawbaugh and Leroy A. Coffin left Washington two months ago, and are now in Fairbanks to direct observations to be made at frequent intervals at altitudes of more than 15,000 feet by planes and by radio meteorographs, which are instruments attached to small balloons.

Officials said these would record the temperature, humidity and air pressure. The planes used at Fairbanks are private and not navy aircraft.

JUSTICE BLACK INCIDENT CLOSED, WHEELER SAYS

Continued From Page One.

have no fear of possible reprisals, that they believe public sentiment in their states is against the President on this issue, regardless of how strongly it supports him on most questions. Much of the support for the plan, he said, came from farm and labor groups who had no real interest in the issue, but who backed it because they were seeking favors from the administration in other fields.

In regard to President Roosevelt's Chicago speech, urging a "quarantine" against aggresor nations, Wheeler was not ready to express a definite opinion. If it was an "idle gesture," he said, not to be followed by some sort of action, "it will do the United States more harm than good, for other countries of the world will laugh at us in future if we make statements that we are not willing to back up."

If, on the other hand, it is to be "backed up," then its effect will depend upon what measures are taken. Declaring that such an action as an economic boycott, or other sanctions, "might lead us into another world war," Wheeler said that he himself would never vote to put the United States into war unles the nation were attacked.

Some indication that he regards the President's address with skepticism was apparent in his next comment. This was on the fact that British statesmen answering the speech, said they were ready to support the President in any action he might take in China or Spain. "I thought it was the President who was trying to back up the English Government," he said, "because it is certainly England that has the greatest stake in China and the Mediterranean."

MAN FATALLY INJURED, HIT BY AUTO IN SAFETY ZONE

Ernest Percell, 56, Dies at Hospital; Car Skidded After Collision with Another Machine.

Ernest Percell, 56 years old, 4534 Pope avenue, died yesterday at City Hospital of skull and internal injuries suffered last Sunday night when hit by an automobile in a safety zone at Grand boulevard and Sullivan avenue.

Police reported that the automobile, driven by Walter Deifert, 2942 Madison street, skidded into the safety zone after a collision with another machine.

FRESHLY PICKED
APPLES
JONATHAN, GRIMES,
Red and Golden Delicious
10 lbs. for 25c
Larger Quantities at Equally Low Prices
KELLER'S ORCHARD
CREVE COEUR, MO.
Drive out Olive Street Road to Craig Road—Then 1 Mile North.

DR. J. CURTIS LYTER DIES AFTER HEART ATTACK

Physician Here for 30 Years, Became Ill While Playing Golf Yesterday at Noon.

Dr. J. Curtis Lyter, a practicing physician here for 30 years, died last night of heart disease at his home, 5053 Westminster place. He became ill while playing golf shortly before noon.

A graduate of the University of Missouri and of St. Louis University School of Medicine in 1907, he served as professor of medicine at the latter school for 15 years until 1933. He was an internist and diagnostician, operating a clinic in the Frisco Building. He was 54 years old.

Surviving are his wife and a daughter, Miss Martha C. Lyter. Private funeral services will be Tuesday from the residence.

CAB DRIVER JAILED AS SPEEDER

Judge Suspends License and Fines Him $75 as Well.

Ray Justin, a taxicab driver, 4541 Evans avenue, was sentenced to 10 days in the Workhouse, fined $75 and had his driving license suspended for 90 days by Police Judge Edward M. Ruddy yesterday on a charge of speeding 40 miles an hour on Delmar boulevard Sept. 24. He has been fined twice before for speeding this year.

FIRES PISTOLS WILDLY, KILLS HIS NEIGHBOR

James Hogan, Who Shot Santo Tocco, Says He Heard "Voices."

Santo Tocco, a service car driver, was shot and killed early yesterday by his next-door neighbor, James Hogan, 1421A North Jefferson avenue, as Hogan fired wildly with a revolver and automatic pistol, imagining he heard "voices" threatening to kill him.

Tocco, who had gone to the back porch common to his flat and Hogan's to investigate the shooting, was wounded in the chest by a bullet which came from Hogan's flat and went through the glass panel of the kitchen door. Tocco stumbled back into the kitchen of his flat and fell unconscious on the floor. He was dead on arrival at City Hospital.

Hogan turned over to the police the two weapons, from which he had fired at least 11 shots. He was frightened, he said, when he fired through the kitchen door, not recognizing Tocco, but seeing only "the form of a man." He told a rambling story of hearing "voices" of a man and woman plotting to kill him. The "voices," he said, came from Tocco's flat.

Hogan's first shots had aroused Tocco's daughters, Josephine, 16, and Anna, 14, who awakened their father and sent him out to the porch to investigate.

Tocco, 49 years old, was a widower. He drove a service car on the Delmar line. Besides his two daughters, a son, Dominic, resided with him. Dominic, helper on a fruit truck, works nights but happened to pass his home soon after the shooting and went in when he saw policemen in front of the flat.

Hogan, 58 years old, lives alone and is employed in a soft drink bottling plant. He is held at the Lucas Avenue Police Station.

MAN, 63, HURT BY AUTO ON WAY HOME FROM CHURCH

John Bossart Walked Into Path of Car That Hit Him, His Nephew Says.

John Bossart, 63 years old, was struck by an automobile last night at Twenty-first street and Delmar boulevard and severely injured. Physicians at City Hospital said he suffered fractures of the skull, left arm, leg and several ribs.

Bossart, who resides at 2306 North Eleventh street, was returning to his home from church. His nephew, Willys Braun, 1907 Agnes street, said he walked into the path of a car driven by Hilgar Buchanan, 23 years old, 2526 Howard street.

Friends Notice Your Out-of-Style Rings

Five years or more ago the rings pictured here were peak of Fashion . . . but they're "Passe" today. As you notice these, your friends will notice your rings if yours are out of style. Be smart. Let Selle's remount your diamonds into the stunning styles of today! Costs little.

This is a NEW Selle Creation
Set with brilliant 58-Facet Diamonds. Mounting Only — — $35
Others — Up to $400
Ring Complete With PERFECT Center Diamond — $75

BUY ON 4-MONTH PAYMENT PLAN
We Will Hold Any Purchase Until Christmas

• YOU CAN SAVE BY BUYING AT SELLE'S •
Selle JEWELRY COMPANY 808 OLIVE
WHERE ALL ROUND DIAMONDS HAVE 58 FACETS
LOS ANGELES . . . . ST. LOUIS . . . . HOT SPRINGS

KOHLER & ROMER INC.
Men's Tailors
Men who prefer that their appearance shall evoke sincere appreciation rather than a smile of indulgence will find Kohler & Romer clothes have a natural preference.
LOCUST AT ELEVENTH

C.E. Williams
DOUBLE Eagle Stamps MONDAY
SIXTH and FRANKLIN
Don't Spend Your Life
"TWO FEET FROM HAPPINESS"
Wear and Enjoy— The Sawyer Arch-fitting SMART SHOES
$7.50 Values $6.00
Glove-fitting Pump
Black Suede, Patent Trim.
Sizes 4 to 10—AA to C.
Fashionable Oxford.
Black Kid, Gray Stitched.
Sizes 4 to 10—AA to D.
34 Smart New Fall Styles
"PLUS-FIT" Lasts With Triple-Comfort Features
1—Cushioned Heel Seat.
2—Comfortable Pillo-Tred.
3—Restful Arch Support.
Scientific Fitting
Including Sizes 3 to 11—AAAA to EEE
Obtainable in St. Louis HERE Only.
Style Book on Request
Mail Orders Filled

ARGENTINE APPROVAL OF ROOSEVELT SPEECH

President Justo Indorses Appeal for International Action to End Aggression.

By the Associated Press.

WASHINGTON, Oct. 9.—Ambassador Ador Felipe Espil delivered to President Roosevelt today a personal message from Argentina's president, Agustin P. Justo, who congratulated Mr. Roosevelt on his recent Chicago speech calling for concerted international action to end aggression and expressed Argentina's approval of this Government's endeavors in that direction.

It marked the first expression of a Latin-American Government spokesman on this Government's active collaboration in the present international efforts to outlaw war.

A close study of the official League of Nations recommendation for convocation of the Nine-Power Treaty conference has convinced observers here that the conference will be devoted mainly to the exploration of measures designed to halt by moral suasion the Japanese invasion of China.

This probably would mean that the conference would seek to prevail upon Japan through the force of international public opinion to cease activities on the Asiatic mainland pending a settlement. Should this move fail, it then would remain for the conference to determine whether it should go to the extreme of considering actual punitive measures against Japan.

One of two possible courses would be open, in the opinion of observers: The invocation by the conference powers themselves of a general economic "quarantine" designed to separate the island empire from all financial and commercial contact with the outside world, or a recommendation to the League of Nations that it assume the responsibility for further action against Japan.

The nine-Power treaty contains no provision for the application of penalties against a violator.

Divorces Veteran Actor



—Associated Press Wirephoto.

MRS. ANGELA BENNETT,

SECOND wife of Richard Bennett, on the witness stand in a Los Angeles court, which granted her an interlocutory decree of divorce Friday. She testified he was "just impossible to live with" and that he struck her.

MRS. HAHN TO GO ON TRIAL TOMORROW

Cincinnati Woman Charged With Murder of Man, 67, by Poisoning.

By the Associated Press.

CINCINNATI, Oct. 9.—Mrs. Anna Marie Hahn, 31 years old, is scheduled to go on trial Monday charged with the murder of George Gsellman, 67, by poisoning. The trial is expected to require three weeks or more.

Mrs. Hahn is charged in two indictments with poisoning Gsellman and Jacob Wagner, 78, but will be tried only on the latter count.

Prosecutor Dudley Miller Outcalt has declined to say what penalty he will demand, although Assistant Prosecutor Gordon Scherer announced previously the State would ask for death in the electric chair.

Investigation into what Prosecutor Outcalt termed the "biggest mass murder in the country," began with the death of Wagner on June 3. Then authorities at Denver and Colorado Springs, Colo., requested investigation into the death of George Obendoerfer, 67, moderately wealthy Cincinnati cobbler. Obendoerfer was accompanied into the West by Mrs. Hahn. He died Aug. 1 in a Colorado Springs hospital.

Both men had become violently ill while in her company or shortly thereafter. Tests indicated presence of poison in their visceras and in vital organs of Gsellman, who was found dead in bed July 6.

Philip Hahn, her husband, produced a half-emptied botle of an oil which medical sources agreed was fatal in dosages of six to 20 drops. He had taken it from his wife during a quarrel, he said.

Hahn told Outcalt he was aware of his wife's friendship with numerous elderly Germans, but denied knowledge of financial transactions by which Outcalt contends she benefited from $50,000 to $70,000.

She was residing in a $12,000 home bequeathed to her by Ernst Kohler, another friend, who died in 1933.

JAILED FOR URGING PICKERS TO LEAVE COTTON FIELDS

Negro Gets Year and $500 Fine in Arkansas for Activity in Behalf of Higher Wages.

BLYTHEVILLE, Ark., Oct. 9. — George Cowdy, Negro, convicted of attempting to induce cotton pickers to leave their work in the fields unless paid higher wages, was sentenced to 12 months in jail and fined $500 in Municipal Court yesterday on a charge of intimidating laborers.

Negro workers said Cowdy warned them not to pick for less than $1 per hundred pounds, telling them they would be beaten if they did. Seventy-five cents a hundred is being paid in this section.

THE OPEN DOOR
Presents
An Exhibit and Sale
of
Fine Sporting Books and Prints
From
The Derrydale Press
Monday, October 11
Tuesday, October 12
Hours 9 to 6
4934 MARYLAND

DAU'S
43rd ANNIVERSARY SALE
EXTRA SPECIAL
Powerful Model "10"
JUST 100 TO SELL
EUREKA VACUUM CLEANERS
With Special Brush for Lint, Hair and Threads
At Lowest Price Ever Offered Anywhere
Not an "8" or "9" BUT A BIG MODEL NO. "10"
$18.43
$1.43 Down*
ORIGINALLY SOLD FOR $54.50
Thoroughly reconditioned at the "Eureka" Factory and fully guaranteed like new by them and us.
*Small Carrying Charges on Deferred Payments
A powerful, full size cleaner, at an unbelievably low price. Looks like brand-new. All brand-new parts, such as handle, bag, cord, brush, bearings, fan, etc.
Dau Gives & Redeems EAGLE STAMPS
DAU The House of Furniture
2730 NORTH GRAND
5950 EASTON AVE.
2720 CHEROKEE
OPEN EVERY EVENING EXCEPT WEDNESDAY
"WHAT DAU PROMISES, DAU ALWAYS DOES"



Approved by Fire Underwriters
AVOID THE HAZARD OF FIRE
Protect your buildings and loved ones with the FIRESTAT Automatic Fire Detector. Operates off electric wiring system or batteries. Inexpensive, easy to install. Call or write.
AUTOMATIC FIRE ALARM SYSTEM, INC.
3147 Washington Ave. JE. 0433-4
Salesmen and Dealers Wanted.

Post-Dispatch want ads are being used resultfully in more than a hundred ways. Call MAin 1-1-1-1 for an adtaker.

BUS STRIKE PUT OFF UNTIL WEDNESDAY

Attorney for Greyhound Lines Announces Agreement for Further Negotiations.

By the Associated Press.

CHICAGO, Oct. 9.—Ivan Bowen of Minneapolis, attorney and spokesman for the Greyhound Bus Lines, announced tonight union leaders who threatened a strike of 1200 drivers for the company at 5 a. m. tomorrow, had agreed to postpone the walkout "until some time Wednesday."

Bowen said he had conferred by telephone with S. R. Harvey, assistant president of the Brotherhood of Railway Trainmen, who was in Cleveland.

"The union has agreed to postpone the strike until Wednesday at least," Bowen commented. "The continuance will permit further negotiations." He declined to say whether the Greyhound Company and the union leaders had reached any agreement on the drivers' demand for a blanket contract.

Bowen said he and possibly other Greyhound company officials would attend a conference with union leaders in Cleveland Monday. He said no formal conferences were planned for tomorrow.

The strike was ordered on Greyhound lines covering a territory between Detroit, Buffalo, the New England States, New York, Washington, Norfolk, Va., Louisville, Cincinnati and St. Louis.

Charlton Ogburn, American Federation of Labor counsel, said in Washington, "I may ask for an injunction" against the National Labor Relations Board's refusal to order a collective bargaining election among Greyhound bus drivers of the eight lines.

The board certified the Brotherhood of Railway Trainmen last month as exclusive bargaining agency for a study of membership claims of unions seeking to represent the drivers. The claims were compared with company payrolls.

MISSOURI PEACE ACTION COMMITTEE CALLS MEETING

Conference at Kimmswick to Discuss Position of United States in Chinese War.

A conference of the Missouri Peace Action Committee will be held Oct. 15-17 at Camp Montebello, Kimmswick, Mo., it was announced yesterday. The position of the United States in the Chinese-Japanese war and the troubled situation in Europe will be the chief topics.

Paul Harris Jr., head of the Peace Action Service of the National Council for the Prevention of War, will lead the conference. Among other speakers will be Rabbi Ferdinand Isserman and the Rev. George Gibson, Prof. Emeritus E. B. Conant and Prof. Harry Jones of Washington University.

Delegates are expected from almost all colleges throughout the State.

Citizenship School Dedication.

By the Associated Press.

SYRACUSE, N. Y., Oct. 9.—Former President Herbert Hoover will be a speaker Nov. 11 at dedication exercises of the new Maxwell School of Citizenship at Syracuse University, officials of the university announced today. The school will move into its new $500,000 headquarters after the Christmas recess. The School of Citizenship was made possible by funds contributed by Mr. and Mrs. George Maxwell.

13 YEARS
Of experience in the oil burning business is your Guarantee of Service and Satisfaction . . . When we sell and install your . . .
DUO-THERM OIL HEATER
Before you buy any oil burning Circulator Heater see the . . .
DUO-THERM
Sold on . . . . Easy Payments
OIL HEAT, INC.
3217 LOCUST FR. 4503

SEE US FOR AN
AUTO LOAN

$6 a Hundred on a New Car
You pay only $24 to borrow $400 for one year, or $45 to borrow $500 for 18 months. Trade as a cash buyer, by using Southwest Bank credit.

$8 a Hundred on a Used Car
$200 costs you only $16 a year; $300 costs $24. That's our only charge. Bring your certificate of title.

Build Your Credit Here
You deposit a fixed amount each month to pay off your loan. By paying promptly, you build bank credit for the future. Pay by mail, if you prefer.

Everyone Is Welcome
You do not have to be a depositor of this bank, or any other. We do insist that you have regular income and a clean credit record!

Buy Your Own Insurance
We permit your own agent to insure your car. Insurance to cover a $400 loan can often be bought for less than $10.

Service Prompt and Polite
We will not waste your time or try your temper. There is ample parking space. People come here from all parts of the city; ask any friend who has established credit here.

We also lend on co-makers or collateral, and for home modernizing . . . We make 20-year FHA loans . . . Checking and saving accounts are always welcomed here.

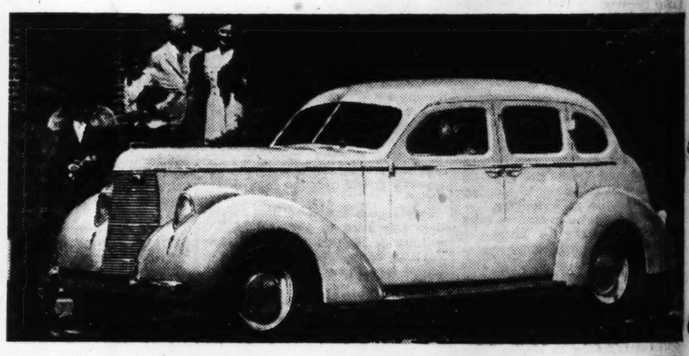
SOUTHWEST BANK
Member, Federal Reserve System — Member, Federal Deposit Insurance Corporation
PRospect 5200 2301 S. KINGSHIGHWAY PRospect 3014

Get a Complete Musical Instrument
Don't Buy Half!
RCA VICTOR PHONOGRAPH-RADIO
RECORDS CHANGED AUTOMATICALLY
Everything in music whenever you wish . . .
Songs, dance music, opera, the symphonies—music that matches your mood—no waiting for a favorite artist, no interruptions to the program you, yourself, select from R. C. A. Victor's comprehensive library of records—plus the finest domestic and foreign radio reception **both in one beautiful console** at remarkably small cost.
Both are Nelson Eddy!
U-103 $139.50
U-105 $215
U-107 $299.95
U-109 $459.95
RCA VICTOR PHONOGRAPH-RADIOS
priced from $77.50
FREE HOME DEMONSTRATION
EASY TERMS
Liberal allowance on your present instrument.
MAIL COUPON TODAY . . .
For complete Catalog and Log Book of Foreign Stations.
M _____
Address _____
AEOLIAN COMPANY of MISSOURI
W. P. CHRISLER—PRESIDENT
1004 OLIVE STREET
Small charge on time sales

Studebaker presents 3 great new 1938 cars!

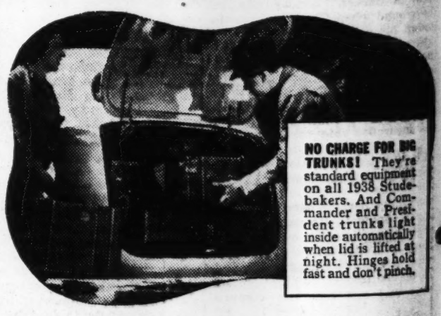


LOOK AT THIS ROOMY FRONT SEAT! It's 55½ inches wide in all 1938 Studebaker models. And with the new vacuum actuated Studebaker Miracle Shift, available at slight extra cost in Presidents and Commanders, the floor is clear.

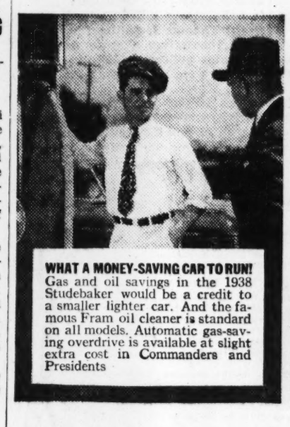


NEW 1938 STUDEBAKERS

Lowest priced Commander...lowest priced President...in Studebaker history...and a new Six...the greatest dollar values Studebaker has ever offered!



NO CHARGE FOR BIG TRUNKS! They're standard equipment on all 1938 Studebakers. And Commander and President trunks light inside automatically when lid is lifted at night. Hinges hold fast and don't pinch.



WHAT A MONEY-SAVING CAR TO RUN! Gas and oil savings in the 1938 Studebaker would be a credit to a smaller lighter car. And the famous Fram oil cleaner is standard on all models. Automatic gas-saving overdrive is available at slight extra cost in Commanders and Presidents



YOU DON'T HAVE TO SLAM DOORS in a 1938 Studebaker. All models have unique rattle-proof rotary door latches. Just a gentle pull or push and the door closes lightly, tightly and silently and shuts even more securely with the motion of the car.

BIG and beautiful and completely new in every vigorous flowing line, the glamorous 1938 Studebaker has come to town in all its glory.

Until you see it and drive it, you can't even begin to imagine how thrilling and different a truly modern automobile can be.

Never since Studebaker cars were first built has a small amount of money bought you so much impressive Studebaker luxury.

And even the very lowest priced 1938 Studebaker includes as standard equipment without extra charge an oversize trunk . . . doors that close tightly without slamming . . . safety glass all around . . . twin windshield wipers, tail lamps and sun visors . . . a new horizontal transmission that makes possible a flat front floor . . . and independent planar wheel suspension gives you the unforgettably comfortable Studebaker Miracle Ride!

STUDEBAKER'S C. I. T. BUDGET PLAN OFFERS LOW TIME PAYMENTS

Oscar G. Snipen, 5180 Delmar Blvd.
Riehl Motor Co., Webster Groves, Mo.
Franke Auto Sales, 4811 Delmar
Kasey Motor Co., 5626 Gravois

ARTHUR R. LINDBURG, INC.
DISTRIBUTOR
Grand at Lindell 4459 W. Florissant

Lowry Sales Co., 7423 Manchester
Grand-Park Garage, 1513 South Grand
Osage Auto Sales, 4014 S. Broadway

MISSOURI
HANNIBAL—Foley & Bull.
KIRKSVILLE—A. C. Bigsby.
ESTILL—Floyd Capito.
POPLAR BLUFF—Gowen Motor Co.
COLUMBIA—Lawson Motor Co.
FARMINGTON—Adams Motor Co.
SPRINGFIELD—Quality Motor Co. Omans Motor Co.
HERCULANEUM—Blum's Garage.
CAPE GIRARDEAU—General Garage.
ILLINOIS
EAST ST. LOUIS—Cookson Motor Co., 1131 St. Louis Ave.
ALTON—Leland Kreid Motor Co.
GRANITE CITY—Don Farrington Motor Sales, 19th and Grand.
BELLEVILLE—Endres Motor Sales.
BENTON—H. O. Whittington.
PETERSBURG—Clyde A. Knous.
SHATTUC—Asa Mann.
SPRINGFIELD—R. S. Lindburg, Inc.
STAUNTON—Al Reuter.
MARION—C. & F. Motor Co.
WEST FRANKFORT—Lloyd Shipp.
HARRISBURG—Exide Service Station.
CENTRALIA—H. C. Gildehaus.
JACKSONVILLE—Gordon Auto Co.
CARBONDALE—Hudgens Motor Co.
QUINCY—Jefferson Johnson Motor Co.
HILLSBORO—Theo. H. Johnson.
HIGHLAND—P. M. Wiebe.
EFFINGHAM—Auto and Trailer Sales Co.
KENTUCKY
PADUCAH—Dixie Auto Sales.

LEWIS AND C I O ADVISERS GATHER AT ATLANTIC CITY

Heads of 32 Unions to Meet Monday to Consider Growth of Movement and Its Problems.

CONFERENCE WILL PRECEDE OPENING

Labor Department Conciliator and George L. Berry Meanwhile Visit A. F. L. Convention.

By the Associated Press.

WASHINGTON, Oct. 9.—John L. Lewis, chairman of the Committee for Industrial Organization, and a group of his advisers went to Atlantic City today for informal conferences preparatory to the scheduled meeting of C I O leaders.

He planned to confer with Philip Murray, chairman of the Steel Workers' Organizing Committee, officers of the United Mine Workers of which he is president, and John Brophy, C I O director.

Lewis will watch closely the contest at the American Federation of Labor convention over the seating of Charles P. Howard, president of the Typographical Union of the Federation and secretary of the C I O. Lewis' associates said they expected Howard to fly from Denver to Atlantic City as soon as the controversy is settled.

Lewis and leaders of 32 C I O affiliated unions will be in session the same week that the A. F. of L. has set for a vote of formal expulsion of the original 10 unions which bolted the Federation to start the new industrial union campaign.

Lewis says the C I O now has 3,718,000 members, about 500,000 more than Frank Morrison, the federation secretary-treasurer, said his organization had six weeks ago.

The C I O officers at Atlantic City will review the growth of their unions in the last year, discuss the strikes in the automobile and steel industries and consider special problems encountered by the unions.

Labor Department Conciliator Talks to A. F. of L. Leaders.

By the Associated Press.

DENVER, Oct. 9.—Appearance of two Federal officials at the American Federation of Labor convention gave rise to reports today that President Roosevelt might be actively interested in ending labor's civil war.

James F. Dewey, veteran Labor Department conciliator, has spent several days quietly talking with leaders. Senator George L. Berry (Dem.), Tenn.

printing pressmen's union, addressed the convention although he had told friends only a few weeks ago he doubted he would attend.

Berry made a friendly speech, urging the federation to make known its legislative desire to him at all times. He concluded, however, by saying: "I hope our statesmanship will assert itself to the point where we again will have a happy, united trade movement in the United States."

Berry then started a round of hotel room conferences with A. F. of L. leaders.

No convention session was held today and several hundred delegates went by train to Moffat Tunnel on a Saturday holiday.

THIS AD WORTH 50c on this service
FAMILY FINISH
Shirts Ironed FREE in this Bundle
10¢ LB
Minimum Bundle 20 Lbs.
No Strings!
Let's Get Acquainted
This offer good on customer's first bundle only.
This coupon NOT redeemable on cash and carry bundles. 20% DISCOUNT cash and carry on this service in all our branches at all times.
Redeemable Until Oct. 16, 1937 P.-D.
St. Louis BACHELOR FAMILY LAUNDRY
JUST PHONE FR. 3900 FREE DELIVERY

...TCH
...PICKERS
...ON FIELDS

...500 Fine In
...in Behalf
...es.
... Oct. 9. —
...onvicted of
...otton pick-
...n the fields
...s, was sen-
... jail and
... Court yes-
...ntimidating

...id Cowdy
...k for less
...ounds, tell-
...e beaten if
...ents a hun-
...his section.

THE OPEN DOOR
Presents
An Exhibit and Sale
of
Fine Sporting Books and Prints
From
The Derrydale Press
Monday, October 11
Tuesday, October 12
Hours 9 to 6
4934 MARYLAND

...OR AN
...LOAN

Everyone Is Welcome
...u do not have to be a depositor of this ...k, or any other. We do insist that you ...e regular income and a clean credit ...ord!

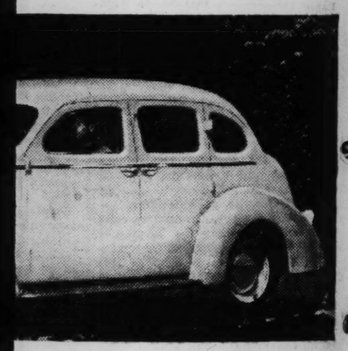
Buy Your Own Insurance
... permit your own agent to insure your ... Insurance to cover a $400 loan can ...n be bought for less than $10.

Service Prompt and Polite
... will not waste your time or try your ...per. There is ample parking space. ...ple come here from all parts of the ...; ask any friend who has established ...it here.

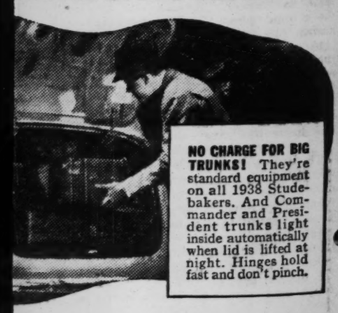
...lateral, and for home ...ar FHA loans . . . ...lways welcomed here.

...T BANK
...mber, Federal Deposit Insurance Corporation
...IGHWAY PRospect 3614

...ts ...8 cars!



BAKERS



NO CHARGE FOR BIG TRUNKS! They're standard equipment on all 1938 Studebakers. And Commander and President trunks light inside automatically when lid is lifted at night. Hinges hold fast and don't pinch.

...ul and com- ... every vig- ..., the glam- ...ebaker has ...ll its glory. ... and drive ... begin to ...illing and ...odern auto- ...tudebaker ...uilt has a ...of money ...ch impres- ...uxury.

And even the very lowest priced 1938 Studebaker includes as standard equipment without extra charge an oversize trunk . . . doors that close tightly without slamming . . . safety glass all around . . . twin windshield wipers, tail lamps and sun visors . . . a new horizontal transmission that makes possible a flat front floor . . . and independent planar wheel suspension gives you the unforgettably comfortable Studebaker Miracle Ride!

...NTS
... Lowry Sales Co., 7423 Manchester
... Grand-Park Garage, 1513 South Grand
...nt Osage Auto Sales, 4014 S. Broadway
...FORT—Lloyd Shipp. ...—Exide Service ...H. C. Gildehaus. ...E—Gordon Auto Co. ...—Hudgens Motor
QUINCY—Jefferson Johnson Motor Co.
HILLSBORO—Theo. H. Johnson.
HIGHLAND—P. M. Wiebe.
EFFINGHAM—Auto and Trailer Sales Co.
KENTUCKY
PADUCAH—Dixie Auto Sales.

LEWIS AND C I O ADVISERS GATHER AT ATLANTIC CITY

Heads of 32 Unions to Meet Monday to Consider Growth of Movement and Its Problems.

CONFERENCE WILL PRECEDE OPENING

Labor Department Conciliator and George L. Berry Meanwhile Visit A. F. L. Convention.

By the Associated Press.

WASHINGTON, Oct. 9.—John L. Lewis, chairman of the Committee for Industrial Organization, and a group of his advisers went to Atlantic City today for informal conferences preparatory to the scheduled meeting of C I O leaders.

He planned to confer with Philip Murray, chairman of the Steel Workers' Organizing Committee, officers of the United Mine Workers of which he is president, and John Brophy, C I O director.

Lewis will watch closely the contest at the American Federation of Labor convention over the seating of Charles P. Howard, president of the Typographical Union of the Federation and secretary of the C I O. Lewis' associates said they expected Howard to fly from Denver to Atlantic City as soon as the controversy is settled.

Lewis and leaders of 32 C I O affiliated unions will be in session the same week that the A. F. of L. has set for a vote of formal expulsion of the original 10 unions which bolted the Federation to start the new industrial union campaign.

Lewis says the C I O now has 3,718,000 members, about 500,000 more than Frank Morrison, the federation secretary-treasurer, said his organization had six weeks ago.

The C I O officers at Atlantic City will review the growth of their unions in the last year, discuss the strikes in the automobile and steel industries and consider special problems encountered by the unions.

Labor Department Conciliator Talks to A. F. of L. Leaders.

By the Associated Press.

DENVER, Oct. 9.—Appearance of two Federal officials at the American Federation of Labor convention gave rise to reports today that President Roosevelt might be actively interested in ending labor's civil war.

James F. Dewey, veteran Labor Department conciliator, has spent several days quietly talking with leaders. Senator George L. Berry (Dem.), Tenn. printing pressmen's union, addressed the convention although he had told friends only a few weeks ago he doubted he would attend.

Berry made a friendly speech, urging the federation to make known its legislative desire to him at all times. He concluded, however, by saying: "I hope our statesmanship will assert itself to the point where we again will have a happy, united trade movement in the United States."

Berry then started a round of hotel room conferences with A. F. of L. leaders.

No convention session was held today and several hundred delegates went by train to Moffat Tunnel on a Saturday holiday.

THIS AD WORTH 50c on this service

FAMILY FINISH
Shirts Ironed FREE in this Bundle
10¢ LB
Minimum Bundle 20 Lbs.
No Strings!
Let's Get Acquainted
This offer good on customer's first bundle only.
This coupon NOT redeemable on cash and carry bundles. 20% DISCOUNT cash and carry on this service in all our branches at all times.
Redeemable Until Oct. 16, 1937
P.-D.

St. Louis
BACHELOR FAMILY LAUNDRY
JUST PHONE FR. 3900 FREE DELIVERY



...featuring

A GOLDEN HARVEST of Savings on Hundreds of Thousands of Dollars worth of Lammert Furniture and Rugs

TOMORROW, Monday starts the Harvest Sales. Months ago we prepared the ground and sowed the seed for this great Fall event. Now our efforts have been rewarded and conditions are ripe for a bountiful yield of bargains. You will find that the buying power of your dollar has been increased many fold and that a veritable feast of values has been prepared for you. We list but a fraction of hundreds of irresistible bargains, which await your inspection!!

$89.50 KROEHLER 2-PIECE SUITES
Simple modern designs in combination tapestry covers. Wonderfully attractive values for modern or conventional interior. Quantity limited. 2 pieces for **$57.50**

$98 CURLY MOHAIR SUITES
Genuine Collins and Aikman Malta curled mohair covers. Modified modern frames; quality construction throughout. There are only 14 suites available. Come early. 2 pieces for **$69.50**

MOHAIR FRIEZE 2-PIECE SUITES
Large and comfortable and extremely durable carved frame two-piece living-room suites of genuine Kroehler make. Quantities limited. 2 pieces for **$98.00**

$169 MOD. 2-PC. LIV.-ROOM SUITES
Pullman make of excellent quality. Mohair and dura-leather combination covers for long wear and comfort. Just four suites. Two pieces for **$129.00**

LOUIS XV SOLID MAHOGANY SUITES
Sofa and companion chair in a choice of frieze covers. Solid mahogany carved French frames and tastefully trimmed. Just 13 suites. Two pieces for **$139.00**

$148 MAHOGANY BEDROOM SUITES
Colonial design of old-fashioned spinet style quality swirl veneers from one of the old South's leading makers. 3 pieces —Dresser, bed and chest **$98.00**

$193 FEDERAL BEDROOM SUITES
Federal American four-piece mahogany bedroom suites. Dresser, full-size bed, large chest and vanity. Only 10 suites and they will go fast at **$127.50**

$225 WALNUT BEDROOM SUITES
Modern twin bed suites consisting of large vanity, two twin beds and large chest of drawers. A very limited number at **$149.00**

$255 MAHOGANY BEDROOM SUITES
Grand Rapids make. All genuine mahogany Chippendale style with Crotch fronts. All mahogany interiors. Four pieces, bed, dresser, chest and vanity. **$198.00**

$400 MAHOGANY BEDROOM SUITES
Orinoco handmade, all genuine mahogany Hepplewhite style, five-piece bedroom suites, consisting of dresser, twin beds, chest and vanity. Two only **$285.00**

$500 SATINWOOD BEDROOM SUITES
Shearaton style mahogany and satinwood inlaid Orinoco handmade, five pieces with upholstered head and foot twin beds. Limited number, at **$335.00**

$129.50 TUDOR DINING-ROOM SUITES
Walnut veneers, Tudor style, nine-piece dining-room suite. Buffet, china, table, five side chairs and one arm-chair. Six only, at **$99.50**

$225 MAHOG. DINING-ROOM SUITES
English 18th century Dining-Room Suites, with shield back chairs and 10-leg table, satinwood borders. Nine pieces **$169.00**

$245 9-PIECE ROCKFORD SUITES
English 18th century style. Beautifully made. Walnut veneers. Examine the Construction Details. You'll Be Amazed. Just 12. **$179.00**

$285 ALL MAHOG. OR ALL WALNUT
Nine-piece dining-room suites. Beautiful crotch veneered fronts. Rockford quality. Compare These Critically for Value. Just 11 to sell. **$215.00**

$500 ALL WALNUT ORINOCO SUITE
Ten pieces with server and china cabinet. Hepplewhite style, marquetry inlays. Extension table, large buffet, six chairs complete the suite. **$345.00**

EXTREME VALUES IN QUALITY FLOORCOVERINGS

$115 ORIENTAL REPRODUCTIONS
In sumptuous Sarouk, Keshan and Kirman designs. In rich colors of rust, ivory, rose and blue. They simulate costly originals to a remarkable degree. 9x12 size **$79.50**

$54.50 ATTRACTIVE AXMIN. RUGS
In Persian, Chinese, Modern and texture designs. Will add immeasurably to the charm of your home in whatever room you place them. 9x12 **$39.75**

$9.50 SQ. YD. BROADLOOM CARPET
Twisted yarn broadloom. In 9, 12 and 15 foot widths. Broadloom carpet, wall to wall, makes your room appear much larger. In these favored colors. A 9x12 size rug with hand-finished ends, $85.50. Per square yard **$6.95**

$69.50 SEAMLESS WILTON RUGS
In wonderful Persian, Chinese and Texture designs. In a very wide variety of wanted shades. Rugs of this character will wear a long time and always look bright. 9x12 size **$49.50**

$2.45 INLAID LINOLEUM
In marbleized and broken tile effects. For sunroom, kitchen, hall, etc. 9x12 size room, cemented on felt, installed complete, in the approved Lammert manner, $29.88. Square yard **$1.89**

$5.75 SQ. YD. BROADLOOM CARPETS
In widths to cover most rooms without seams. In these popular shades: blue-green, blue, Burgundy, wood-brown, rust. A 9x12 size rug with ends hand bound, $49.50. Per square yard **$3.95**

BARGAINS TO WRITE HOME ABOUT

7-DRAWER KNEE-HOLE DESKS
In mahogany or walnut finish with veneered tops, 21x42," ample drawer space. Ideal desk for the student. Not too early to be thinking about Christmas gifts. **$19.75**

GOV. WINTHROP SECRETARIES
In mahogany or walnut finishes, 3-drawer base, authentic interior. This style with curved front is more in favor than ever. Four ball and claw feet. **$29.75**

BREAKFAST SET BARGAINS

23 SOLID MAPLE BREAKFAST SETS
Pennsylvania made by old Dutch craftsmen. Northern Rock Maple. Refectory table and four chairs. A value like this is really extraordinary. **$25.00**

JUST 19 SOLID OAK BREAKFAST SETS
With extension table and four sturdy chairs. In solid oak, natural finish. Decorated. Marvelous value. The table extends to 56 inches to accommodate additional people. 5 pieces **$22.50**

FREE PARKING to Lammert's patrons on Lucas avenue lot behind the store.

LAMMERT'S
911-919 WASHINGTON AVE. • ESTABLISHED IN 1861

PAY ONLY 10% DOWN—
Balance Monthly, With Small Carrying Charge

METER MEASURES EMOTION BY PERSPIRATION IN PALM

Iowa U. Professor Says It Records Anger, Fear, Joy and Detects Lying.

By the Associated Press.

IOWA CITY, Ia., Oct. 9.—Prof. C. A. Ruckmick of the University of Iowa has devised a meter which he says measures through the perspiration in the palm of the hand all types of emotional disturbance, including anger, fear, joy and that produced by lying.

Lie detectors generally rely on changes in blood pressure and breathing, Ruckmick said, but in his opinion perspiration in the hand is more reliable.

"Activity of the sweat glands is absolutely involuntary and uncontrollable," he explained. "Persons now are learning to control their breathing and other emotional responses, but they cannot control glandular activity. Besides, it is more convenient and comfortable to test the hands than blood pressure or breathing."

When a person lies, the sweat glands in the hand become more active, he said, and this generates electrical currents which are recorded by the detector's galvanometer. These tiny currents are picked up by two copper electrodes which are tightly clamped against the palm of the hand.

SINCE 1879

BETTER PIANOS, NEW & USED, AT A SAVING.
Used Uprights From $25
Used Grands From $125
New Pianos (full keyboard) from $175
Used Grands, Steinway, Knabe, Chickering, Kohler & Campbell, Kimball, etc.
EASY PAYMENTS
Save With Confidence
KIESELHORST
Established 1879
5816 Easton McUlberry 3040
OPEN EVENINGS

STONE BROS.
CREDIT JEWELERS

DIAMOND CROSS



Handsomely engraved in 14k Solid White Gold, or Yellow Gold, 14k Gold Chain to match. It is most artistically set with Six Genuine Diamonds. We offer it at an exceptional bargain price.

6 GENUINE DIAMONDS

$12.85 is a big value. Use your credit. Open a long-time charge account today. Pay for it later.

$12.85

50c DOWN
50c A WEEK

Positively No Interest or Carrying Charges

Neighborhood Stores Open Evenings

STONE BROS. CO.
CREDIT JEWELERS
717 OLIVE
5933 EASTON 2847 CHEROKEE 1706 NORTH 14th

Biedermans

25-Piece BED-DAVENPORT OUTFIT $79

Including Luxurious, Restful, INNERSPRING MATTRESS



No Carrying Charges!

Easy Terms!

Small Down Payment!

Exactly as Illustrated!

Davenport When Closed Conceals Fine Innerspring Mattress

Everything Included, Only

$79

Only Biederman's offer this sensational value! The Suite alone is worth far more than $79 and Biederman's include 25 pieces to make a complete bed-davenport living-room outfit. Consists of massive hand-carved frame bed-davenport, lounge chair or club chair to match, luxurious inner-spring mattress, two pillows, four pillowcases, two sheets, quilted comforter, table lamp and shade, occasional table, junior lamp and shade, end table, two bookends, bridge lamp and shade, handsome cocktail table, footstool, and cocktail smoker. This beautiful complete outfit only

BIG TRADE-IN ALLOWANCE—NO CARRYING CHARGE

No Carrying Charge

Biederman FURNITURE COMPANY

Open Every Night

803-05-07-09-11 Franklin Ave.

Held in Michigan Bank Robbery



—Associated Press Photo.

RAYMOND PYLE (left), and MARSHALL RAISIN

ST. LOUIS U. IN 119TH YEAR

Mass and Special Program to Mark Anniversary Friday.

The one hundred and nineteenth scolastic year of St. Louis University will be formally opened next Friday.

Following mass at the College Church students of the university and its corporate colleges, Fontbonne, Webster and Maryville, will assemble at the university gymnasium for a musical program and an address by the Rev. H. B. Crimmins, S. J., president of St. Louis University.

TWO PLEAD GUILTY OF ROBBING BANK

Michigan Fugitives Arrested in Poplar Bluff, Held Under $100,000 Bond.

POPLAR BLUFF, Mo., Oct. 9.—Raymond Pyle, 26 years old, and Marshall Raisin, 26, both of Flint, Mich., pleaded guilty to Federal charges of robbing the Mayville, (Mich.) State Bank, Oct. 6, when arraigned today before United States Commissioner Arno Ponder who bound them over to the Federal grand jury.

Commissioner Ponder set bond for each at $100,000 after Department of Justice agents, who arrested the two men here early today, had asked high bail for them.

Pyle and Raisin were accused of robbing the bank of $2390 in the Federal warrants. Federal agents said they recovered $2000 with the arrest of the pair. The money was hidden in the spare tire of their automobile. The agents said both men probably would be returned to Detroit early next week.

Sergeant Rufus Reed of the State Highway Patrol, who assisted Federal agents in arresting the suspects, said they also had admitted robbing the Otisville (Mich.) State Bank of $975 on July 23. Reed quoted them as saying they staged the Mayville robbery after spending their loot obtained in the previous robbery.

Elvida Reysinger, 19, also of Flint and Raisin's sweetheart, who was arrested with the men, was released from custody after the arraignment this afternoon. Federal agents said she and Raisin had planned to be married today.

THREE MEN FURNISH BAIL ON U. S. MARIJUANA CHARGES

Named in Warrants Charging Violation of New Law for Tax On Weed.

Three men furnished bail yesterday under warrants issued by United States Commissioner John A. Burke charging them with violation of the new Federal law taxing marijuana. The defendants, arrested Friday by Federal narcotic agents and police, and addresses they gave are: Lee Adams, stationary engineer, 1510A South Twelfth street; Raymond Scoberd, laborer, an Indian, 1234A Chouteau avenue, and John F. Hill, farmer, Kimmswick, Mo.

Hill gave $1500 bond and the others $3000 each. They were charged with unlawfully producing, compounding, administering and giving away marijuana on which the Federal tax of $100 an ounce was unpaid and with transferring the weed without the recipients' written order on a Treasury blank. These were the first such charges issued here.

State warrants charging possession of marijuana were issued by the Circuit Attorney's office yesterday against Larry Schmeider, clerk, who said he resided at 3618A Folsom avenue, and Michael Halbram Jr., musician, who gave his address at 4949 Devonshire avenue. They were arrested by detectives Oct. 2 in an automobile at Kennett place and Mississippi avenue.

GOVERNMENT RADIO PROGRAM

Sponsored to Promote "Good Neighbor" Policy With Latin-America.

WASHINGTON, Oct. 9. — The Federal Government is preparing a radio program to promote its "good neighbor" policy with Latin America.

Secretary of the Interior Ickes announced plans for the program today. It will start Nov. 1 over the Columbia Broadcasting System. It will depict the sweep of Latin-American history through a dramatic relation of the life stories of its leaders, statesmen, educators, poets and artists.

Two of the World's Leading Cut-Rate Drug Stores

Katz

MONDAY SALE — TUESDAY SALE

CORNER 7TH & LOCUST, ST. LOUIS, MO. AND HODIAMONT AND EASTON, WELLSTON, MO.

MONDAY SALE

VALUABLE COUPON
CRYSTAL WHITE P & G or O K LAUNDRY SOAP
5 GIANT BARS 14c
With This Coupon. Limit 5 Bars
GOOD with any purchase, except at Cigar Counter, and does not include other soap or grocery items (except coffee).
GOOD Monday, October 11, at Katz Drug Company. No Mail Orders.

VALUABLE COUPON
NAIL FILE AND POCKET COMB
With This Coupon
BOTH 8c
Limit 2. Bring Coupon. Mail Orders Filled

20 PIECE CRYSTAL LUNCHEON SET
Ladies! A Real Buy!
—of these lovely sparkling crystal glassware sets. You may never see such a value again. Hurry while they last!
• 4 Plates • 4 Cups
• 4 Saucers • 4 Sherbets
• Four 9-Ounce Tumblers
All for Only
79c
Mail Order Customers, Add 25c Extra for Shipping

Breaded PORK CUTLET
Featured on Our Monday Luncheon
Served with
• Mashed Potatoes
• Cream Gravy
• Green Beans
• Bread & Butter
25c

PALMOLIVE SOAP 5 BARS 22¢
REG. 5¢ CRACKER JACK 5 for 14¢
10¢ OLD DUTCH CLEANSER 6¢

15¢ BAB-O CLEANER 10¢
35¢ MUM DEODORANT 19¢
50¢ KOLYNOS TOOTH PASTE 27¢

CHOCOLATE HONEYCOMB CHIPS
Fresh, crunchy honeycomb centers covered with pure creamy chocolate.
POUND 19c
At Candy Dept. Mail Orders Filled

70c SLOAN'S LINIMENT 44c

5c Ivory Soap Guest Size — — 12 for 43c
$1.00 Vitalis Hair Tonic — — — — — 63c
25c Sani Flush For Toilet Bowls — — — 16c
75c Aspirin Certified — — — 100 for 17c
60c Kreml Shampoo — — — — — 39c
75c Squibb Mineral Oil & Agar, Pint — 69c
60c Rem Cough Syrup — — — — 43c
50c Revelation Tooth Powder — — — — 29c
15c Clapp Canned Vegetables —3 for 23c

50¢ IODENT TOOTH PASTE 29c M

Genuine G-E LIGHT GLOBES
WILL GIVE 500 HOURS OF EFFICIENT SERVICE
Protect Eyes! Put new G-E's throughout the house. Frosted inside.
CHOICE: 15 - 30 - 60 Watt Bulbs — — —
EACH 10c
At Electric Dept. Mail Orders Filled

Katz CERTIFIED COFFEE POUND 17c

10c Atlas Shoe Polish — — — 3 for 11c
Italian Balm Lotion, $1 size — — — — 69c
$1.25 Caroid and Bile Salts — — — — 71c
Velvette, Pkg. 12 Sanitary Napkins — — 11½c
$1.20 Scott Emulsion — — — — — 79c
50c Fresh Deodorant — — — — — 33c
$1 Adlerika Stomach Tonic — — — — 61c
Sal Hepatica Laxative, 30c size — — — 17c
Pepsodent Antiseptic — — — — — 59c M

25¢ IVORY SOAP FLAKES LARGE SIZE 19c

Regular 5c MURIEL Cigars. Absolutely fresh stock— 7 for 28c
Special! Helena RUBENSTEIN 3-Steps to Beauty Treatment. All necessities— M $2
$1.65 Evening in PARIS Personality Ensemble. Lipstick, rouge, perfume — — $1.10
$1.00 Electric HOT PLATE Single burner. With cord attached— — 59c

Regular 5c FRANKLIN Club House Cigars. Long filler. 5 for 13c
Regular $1.50 IRRIGATION CAN Gray enamel finish. Complete 98c
50c Patched CHAMOIS 13x17. Soft, absorbent — 29c
50c Nail NIPPERS Polished steel; jaws stay sharp; painted handle 27c

5x7 ENLARGEMENT IN IVORYETTE FRAMES
Finished by our famous fadeproofing process and put in ivory-like frames, your enlargement will be just as you want it, and can be shown to good advantage.
49c
The ivorvette frame is washable and is an ideal frame for your bedroom. Others charge considerably more. For one week only at our special low price.
Made From Picture, 10c Extra
At Kodak Dept. Mail Orders Filled.

SPECIAL ECONOMY OFFER
50c DR. WEST Waterproofed TOOTH BRUSH and 50c CALOX TOOTH POWDER Regular Value $1.00, Both
59c
Mail Orders Prepaid

Be Wise—Save On WATCHES
$1.00 JOCKEY OR BILTMORE POCKET WATCH
73¢ Get Him One for School

$1.50 Ingersoll Yankee Pocket Watch at — $1.29
Ingersoll Topper Wrist Watch $3.49
Wrist-O-Crat Wrist Watch $2.49
Kodak Dept. Mail Orders Filled.

Old English TRIPLE-DUTY-WAX
• Cleans • Polishes
• Makes Wood Wear Longer
Saves your time by eliminating extra cleaning and rubbing. Beautifies and protects all wood surfaces.
POUND PASTE 59c
Pint Liquid — 49c
Mail orders prepaid at Drug Dept.

PARAMOUNT DOG & CAT FOOD
Has 62% Meat, PLUS wheat, bone, tonic and charcoal for real health and growth!
4 —10c cans 25c
Mail orders filled.

Amazing Oil Shampoo
Lathers Like Soap!
Gobs of creamy lather surge through your hair and scalp seconds after applying. A single rinse and your hair emerges soft, manageable and lovely. Try it today!
60 Hair Tonic 50c Shampoo $1.10 Val. Both — — 59c
ADMIRACION Foamy OIL Shampoo
$1.00 value. Specially priced at Katz — — — 67c
At Toilet Goods Dept. Mail Orders Filled.

LUCKY TIGER HAIR TONIC
Regular $1 Bottle
55c
Dissolves dandruff, allays itching scalp. Leaves hair lustrous and glossy.
At the Toilet Goods Department

MAIL ORDERS PREPAID
On all Items MARKED "M" and those items specified. On other items add 10% to amount of order to cover handling, packing and postage. If order is more than $25.00, add only 5%. Prices good until Midnight, Saturday, Oct. 16. Missouri customers add Missouri Sales Tax.
Address KATZ DRUG CO.

5¢ WILLIAMS or COLGATES BARBER BARS 2½¢
FREE! Graduate With 60c Zonite Antiseptic 37¢
25c Fitch After-Shaving Lotion — — 10¢
$1.00 Squibb Cod Liver Oil — — — — 79¢
Saccharine Tablets, 35c value, 100 for 13¢
60c Packer Tar or Olive Oil Shampoo — 44¢
Milk of Magnesia 50c Certified — — — 17¢
Cod Liver Oil 75c Certified, pint — — 39¢
25c Djer-Kiss Talcum — — — — — 15¢
Alka Seltzer 60c value — — — — — 49¢

25c BAYER ASPIRIN 24 TABLETS for 14¢

FREE! 50c Can Aromatic LOOKASINE DOUCHE POWDER with $1 HOT WATER BOTTLE or $1 FOUNTAIN SYRINGE
53c
At Rubber Goods Department.
Mail Orders Filled.

PONDS FACIAL TISSUE 250 FOR 11c

25c Merck Zinc Stearate Talc. — — 17¢
Bromo Seltzer For Headaches, 60c size — 34¢
60c Fasteeth For False Teeth — — — 39¢
Welch's Grape Juice, quart — — — — 37¢
Halibut Liver Oil F-L Capsules, $1.00 val., 50 for 49¢
50c Prophylactic Hair Brush — — — — 39¢
35c Nonspi Deodorant — — — — — 27¢
50c Dioxogen Cream — — — — — — 37¢
We Reserve the Right to Limit Quantities on All Advertised Items

75¢ FITCH SHAMPOO AND 50¢ FITCH QUININE HAIR TONIC Both 47¢

COUPON
A bargain! Grandpa's TAR SOAP
With This Katz Coupon
10 BARS 10c
Relieves dandruff, itching scalp.
Limit 2 Deals. Bring Coupon to Drug Dept. Mail Orders Filled.

VALUABLE COUPON
Exciting fun with toy
ROLY POLY
With This Katz Coupon — — 8c
Pick the winner! 4 capsules run down inclined track in exciting races.
Limit 2. Bring Coupon. Mail Orders Filled.

VALUABLE COUPON
Value! "Deka-Ware"
TUMBLER
With This Katz Coupon
7c
Sturdily constructed; assorted colors.
Limit 3. Bring Coupon to Electric Dept. Mail Orders Filled.

VALUABLE COUPON
Handy 3-Piece Atlas
SHOE KIT
• Polish • Polishing Cloth
• Dauber
With This Katz Coupon
7c
Limit 3. Bring Coupon to Sundry Dept. Mail Orders Filled.

VALUABLE COUPON
Sensation! 25c
DJER KISS PERFUME
With This Katz Coupon
19c
Handy purse flacons. A sweetly pungent, lingering odor.
Limit 2. Bring Coupon to Toilet Goods Dept. Mail Orders Filled.

POLICE BOARD DELAYS RULING ON REPORTED BEATING

To Decide Later Whether to File Charges Against Detectives Who Deny They Misused Union Man

CLOSES HEARING IN M'LOUGHLIN CASE

Accuser Sticks to His Original Statement He Was Assaulted by Two Officers After Arrest.

The question "Who flogged McLoughlin?" remained unanswered last evening at conclusion of the hearing held by the Board of Police Commissioners on the union laborer officer's charge that he was beaten black and blue, Aug. 26, by two detectives, questioning him at Police Headquarters about a window-smashing at a non-union cleaning shop. The matter was taken under advisement by the Board and the decision as to filing formal charges against the detectives, or dropping the case, will be announced later.

Matthew A. McLoughlin, secretary-treasurer of the Cleaners' and Dye House Workers' local, stuck to his original account of the incident, and presented testimony of witnesses to support parts of it, photographs of his scarred back taken by a newspaper photographer when he was released, and statements of physicians as to the nature of his injuries, including a rupture of the left eardrum.

City Detectives William Dunman and Lyman Price, in their first public statements since McLoughlin accused them of beating him with rubber paddles, hose, fists and feet, denied they had abused the prisoner. As witnesses, they summoned policemen and others who were at police headquarters that night, who told the board members that there was nothing in McLoughlin's appearance, before he was released, to indicate he had been beaten.

Pahl Says He Beat McLoughlin.

To account for McLoughlin's battered condition, Edward F. Pahl, proprietor of a non-union cleaning company, was summoned to repeat his story, told for the first time several days after McLoughlin filed his complaint. He said that he had beaten McLoughlin in a fight behind his cleaning establishment. Pahl testified that after beating the labor officer with his fists, he clubbed him with a tree-limb.

It happened several hours before McLoughlin was arrested, Pahl asserted. "After I told him he had caused me trouble enough, he said he was going to cause me more trouble. I hit him, knocked him down, he got up and I knocked him down again, then picked up a tree limb about this long (indicating with his hand about four feet) and about an inch thick (illustrating with his fingers) and hit him repeatedly with it. I also kicked him in the stomach."

"You indicate a thickness of about an inch and a half?" McLoughlin's attorney asked.

"Yes, but it was not so thick it couldn't bend—it was flexible," the witness replied. The deposition of a physician who attended McLoughlin set forth that his injuries appeared to have been inflicted with a smooth, flexible instrument.

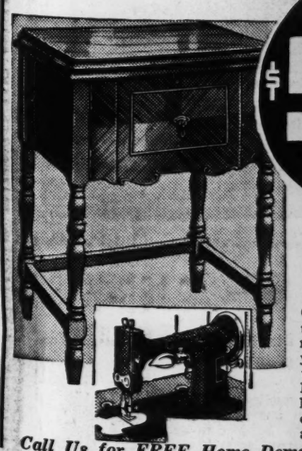
Corroborative Testimony.

His testimony was confirmed by a Negro employe who said he saw the blows struck, and in part by Lowell Fry, another cleaning company proprietor, who said he saw the finish, but could not identify Loughlin's

For Shoppers Who Kn

LOOK! A Machine That Is to $90 Types Elsewh

ELECTRIC CO



$5

Call Us for FREE Home Demonstr

GRAND AVE. AT WINNEBAGO

20 PIECE CRYSTAL NCHEON SET
A Real Buy!
lovely sparkling ...eware sets. You see such a value ...ry while they last!
• 4 Cups
• 4 Sherbets
...unce Tumblers
...l for Only
79c
Customers, Add 25c ...for Shipping
10c ...19¢ ...OS 27¢
CHOCOLATE HONEYCOMB CHIPS
Fresh, crunchy honeycomb centers covered with pure creamy chocolate.
POUND 19c
At Candy Dept. Mail Orders Filled.
...$1.00 Electric HOT PLATE ...ic burner. With ...ched — — 59c
50c Nail NIPPERS ...shed steel; jaws ...sharp; ...ated handle 27c
...AL ...OFFER ...VEST ...Ox ...paid
...Shampoo ...thers ...ke Soap! ...obs of creamy lather ...urge through your ...air and scalp sec...nds after applying. ...single rinse and ...our hair emerges ...oft, manageable and ...vely. Try it today!
...CION ...Shampoo — 67c ...ail Orders Filled.
...TIGER ...LUCKY TIGER ...GANDRUFF
...DERS ...AID ...and those Items ...10% to amount of ...ng and postage. If ...d only 5%. Prices ...Oct. 16. Missouri ...Tax.
...DRUG CO.
...ABLE COUPON ...3-Piece Atlas ...OE KIT ...Polishing Cloth ...Bring Coupon to ...dry Dept. ...Orders Filled.
5¢ WILLIAM'S or COLGATES BARBER BARS 2½c
FREE! Graduate With 60c Zonite Antiseptic 37c
25c Fitch After-Shaving Lotion — — 10c
$1.00 Squibb Cod Liver Oil — — — — 79c
Saccharine Tablets, 35c value, 100 for 13c
60c Packer Tar or Olive Oil Shampoo — 44c
Milk of Magnesia 50c Certified — — — 17c
Cod Liver Oil 75c Certified, pint — — 39c
25c Djer-Kiss Talcum — — — — — 15c
Alka Seltzer 60c value — — — — — 49c
25c BAYER'S ASPIRIN 24 TABLETS for 14c
FREE! 50c Can Aromatic LOOKASINE DOUCHE POWDER with $1 HOT WATER BOTTLE or $1 FOUNTAIN SYRINGE
53c At Rubber Goods Department.
Mail Orders Filled.
PONDS FACIAL TISSUE 250 FOR 11c
25c Merck Zinc Stearate Talc. — — 17c
Bromo Seltzer For Headaches, 60c size — 34c
60c Fasteeth For False Teeth — — — 39c
Welch's Grape Juice, quart — — — — 37c
Halibut Liver Oil F-L Capsules, $1.00 val., 50 for 49c
50c Prophylactic Hair Brush — — — — 39c
35c Nonspi Deodorant — — — — — 27c
50c Dioxogen Cream — — — — — — 37c
We Reserve the Right to Limit Quantities on All Advertised Items
75¢ FITCH SHAMPOO AND 50¢ FITCH QUININE HAIR TONIC Both 47c
VALUABLE COUPON
Sensation! 35c
DJER KISS PERFUME
With This Kats Coupon
19c
Handy purse flacons. A sweetly pungent, lingering odor. Limit 2. Bring Coupon to Toilet Goods Dept. Mail Orders Filled.

POLICE BOARD DELAYS RULING ON REPORTED BEATING

To Decide Later Whether to File Charges Against Detectives Who Deny They Misused Union Man

CLOSES HEARING IN M'LOUGHLIN CASE

Accuser Sticks to His Original Statement He Was Assaulted by Two Officers After Arrest.

The question "Who flogged McLoughlin?" remained unanswered last evening at conclusion of the hearing held by the Board of Police Commissioners on the union laborer's charge that he was beaten black and blue, Aug. 26, by two detectives, questioning him at Police Headquarters about a window-smashing at a non-union cleaning shop. The matter was taken under advisement by the Board and the decision as to filing formal charges against the detectives, or dropping the case, will be announced later.

Matthew A. McLoughlin, secretary-treasurer of the Cleaners' and Dye House Workers' local, stuck to his original account of the incident, and presented testimony of witnesses to support parts of it, photographs of his scarred back taken by a newspaper photographer when he was released, and statements of physicians as to the nature of his injuries, including a rupture of the left eardrum.

City Detectives William Dunman and Lyman Price, in their first public statements since McLoughlin accused them of beating him with rubber paddles, hose, fists and feet, denied they had abused the prisoner. As witnesses, they summoned policemen and others who were at police headquarters that night, who told the board members that there was nothing in McLoughlin's appearance, before he was released, to indicate he had been beaten.

Pahl Says He Beat McLoughlin.

To account for McLoughlin's battered condition, Edward F. Pahl, proprietor of a non-union cleaning company, was summoned to repeat his story, told for the first time several days after McLoughlin filed his complaint. He said that he had beaten McLoughlin in a fight behind his cleaning establishment. Pahl testified that after beating the labor officer with his fists, he clubbed him with a tree-limb.

It happened several hours before McLoughlin was arrested, Pahl asserted. "After I told him he had caused me trouble enough, he said he was going to cause me more trouble. I hit him, knocked him down, he got up and I knocked him down again, then picked up a tree limb about this long (indicating with his hand about four feet) and about an inch thick (illustrating with his fingers) and hit him repeatedly with it. I also kicked him in the stomach."

"You indicate a thickness of about an inch and a half?" McLoughlin's attorney asked.

"Yes, but it was not so thick it couldn't bend—it was flexible," the witness replied. The deposition of a physician who attended McLoughlin set forth that his injuries appeared to have been inflicted with a smooth, flexible instrument.

Corroborative Testimony.

His testimony was confirmed by a Negro employe who said he saw the blows struck, and in part by Lowell Fry, another cleaning company proprietor, who said he saw the finish, but could not identify McLoughlin as the other man in the fight.

Pahl admitted he had said nothing to police about beating McLoughlin, although he called at headquarters to see him in the "shadow box". McLoughlin was taken into custody on the report that a member of the union had confessed he was paid $20 for each window he broke at the direction of McLoughlin and other union officers.

It developed that the account of the man's alleged confession had been given to police by Pahl, and was denied by the man when he was questioned later by Detective Lieut. Emmet Morrison.

Lieut. Morrison, in charge of the squad that arrested McLoughlin, Ted Graham, business agent of the union, and Allan Flory, president admitted that neither Graham nor Flory had been questioned, because he was "too busy." They were placed in the holdover and released next day with McLoughlin.

In the "show-up" late at night, after McLoughlin said he had been beaten, Morrison said the union officer did not limp nor appear to have been injured.

Police Lieutenant's Statement.

"I noticed, however, when I arrested him that he walked unsteadily, and grunted when he sat down, as if he were in pain," Morrison said. He denied that the prisoner was slapped when being questioned in an upstairs office, or that anyone had addressed him abusively, as McLoughlin asserted. He was not exasperated, he said, by McLoughlin's reluctance to answer questions.

The detective lieutenant was followed to the stand by Police Headquarters attaches, including turnkeys who testified that McLoughlin was in a cell at about the time he said the flogging occurred. Others recalled that he made no request for medical aid, nor did he complain of pain. None saw a bloodstain on his shirt, or noticed that his hearing was affected. Chief of Detective John J. Carroll was among the witnesses.

Lawrence K. Smarr, a Post-Dispatch photographer, identified pictures he had taken of McLoughlin's injured back, and declared that the marks appeared darker in the picture than they were to his eye. He expressed the opinion that something had been applied to the bruises and wounds to make them photograph darker. He was followed by Dr. E. Richman, who said the marks in the photograph were in the same shades when he saw them.

Defense Allegations.

Sigmund Bass, attorney for the policemen, sat quietly by during examination of witnesses who appeared in their behalf, in decided contrast to his activity when McLoughlin's side of the case was presented. Then, each one who took the stand, including McLoughlin, was subjected to a searching cross-examination, as if the prosecuting witness were the one on trial.

Bass asserted, early in the two-day proceeding, his intention to show that one of the motives for the complaint was an effort to keep the police from performing their duty. He gained the admission that McLoughlin stopped to tell his story to a Post-Dispatch reporter after being ordered to the hospital.

Dunman was acquitted in 1929 on a charge of unbecoming conduct brought before the Police Board by Nicholas Polito Jr. Polito said Dunman and three others arrested him for peace disturbance, then beat him at the police station; the detectives contended they were attacked by Polito and seven companions. The peace disturbance charge was dismissed.

They Deny Beating Prisoner



—By a Post-Dispatch Staff Photographer.

DETECTIVES WILLIAM DUNMAN (left) and LYMAN PRICE.

RELIEF FOR Troubled BIFOCAL WEARERS
NEW SCIENTIFIC SHAPE
NO BLIND AREA
NO JUMP
New Panoptik Bifocals give amazing eye comfort for seeing both near and far. Come in and let us show you their many advantages.
Erker's
610 OLIVE 518 N. GRAND

KILLED BY NEPHEW IN SHOTGUN FIGHT

Victim, Fisherman Near Alton, Though Fatally Hurt, Wounds Man Who Shot Him.

After being fatally injured in a shotgun fight with his nephew late yesterday, Luther Proffer, a fisherman, who lived in a shack beside the Mississippi River about four miles above Alton, lifted his weapon to his shoulder with one arm and fired a shot which seriously wounded his assailant. He died soon afterward.

The newphew, John Proffer Jr., an employe of a river towing company, son of a fisherman living in a cabin boat anchored a short distance downstream, was peppered in the back and left side with shotgun pellets and is in St. Joseph Hospital, Alton.

The shooting began when Luther Proffer, 38 years old, rebuked his brother and nephew for firing at a wasp's nest in a willow tree. Luther Proffer Jr., 12 years old, who witnessed the shooting, said some of the pellets struck him, his father and a younger brother, Harold, who were baiting fishing lines.

"Dad grabbed up his gun fired through the brush toward where the first shots had come from," related the boy. "Then he went up on the railroad embankment alongside the river, and called to them to stop or he would shoot."

John Proffer Sr. and his son, the latter carrying a shotgun, advanced to meet Luther, who struck his brother with the gun-barrel, the child said. It retaliation, the nephew shot his uncle in the left shoulder. The child said his father braced himself against a telegraph pole, and staggered down the embankment, where he turned and fired as his nephew walked away. The nephew fell on the embankment.

Luther Proffer then walked toward Norman's Landing, but collapsed and died before an ambulance, summoned from Alton, reached the scene. The account given by John Proffer Sr. to Coroner W. W. Billings of Madison County and Police Chief Paul Smith of Alton agreed substantially with that of the boy.

Luther Proffer is survived by his wife and seven children, from 1 year to 16 years old.

PAUL J. JARZEMSKY MISSING SINCE SEPT. 11, WIFE REPORTS

Real Estate Dealer Was Nervous and Planned to Take Rest, She Says.

Paul J. Jarzemsky, 7534 Harter avenue, Richmond Heights, has been missing since Sept. 11, when he parked his car at Eighth and Wash streets, his wife reported yesterday.

Jarzemsky, real estate dealer, operated his own business at 1502 St. Louis avenue. He is 43 years old. A veteran of the World War, he had been nervous and spoke of going away for a rest, his wife said. She added that she was unable to account for his prolonged absence. The missing man is described as 5 feet 7 inches tall, weighing 158 pounds, with blond hair and mustache. He was wearing a dark blue suit, gray hat and rimless eyeglasses.

SAVE 200 TO 1000 TRIPS TO YOUR BASEMENT
BURN MIDLAND SMOKELESS EGG COAL — — — TON only $9.10 Cash
Costs No More Per Season
Phone PR. 4850 DODSON 4565 De Tonty

FREIGHT CAR SHED DESTROYED BY FIRE

Five Refrigerator Cars Damaged in Blaze on Riverfront.

A one-story car-rebuilding shed of the American Refrigerator Transit Co., on the river front near Barton street, was destroyed yesterday by fire of undetermined origin which started at 1:30 o'clock in the afternoon. Fire Chief O'Boyle estimated the loss at $12,500.

Five refrigerator cars in the building were badly damaged before firemen, responding to two alarms, brought the blaze under control about 20 minutes after it started. The metal sides and roof of the long shed buckled and fell apart as the beam supports and the wooden structure of the cars burned. A small adjoining building, housing a tar heating furnace, was also destroyed.

About 20 men were at work in the building and on a platform outside when the fire started. The men, who escaped without difficulty, said they did not know how the blaze started. Several freight cars on tracks beside the building started to burn, but a locomotive pulled them away.

SENSATIONAL UPHOLSTERING VALUES
EASY TERMS Guaranteed Work Includes Materials
DIVAN With $2 Yard Material — — $21
CHAIR With $4 Yard Material — — $32
With $2 Yard Material — — $14
With $4 Yard Material — — $19
Phone for Samples FOrest 8976
WM. B. APPELL UPHOLSTERING COMPANY
4524-26 Delmar Boulevard

MILLER MILLER EE RR
Room Lots 49c
10 Rolls Only
MILLER'S WALL PAPER, PAINT
6th & Delmar
4-Hr. Enamel, qt. 59c

Partners with experience or money can be located through the Post-Dispatch Want Ad Columns.

J. L. FREUND, 314 N. 6th ST.
ARE YOUR Glasses UP TO DATE?
Do You Suffer From Severe Headaches?
Maybe It's Your Eyes
CALL FOR HONEST EYE TEST
PAY ONLY 50¢ A WEEK
2 DOCTORS DR. N. SCHEAR DR. V. H. WEHMUELLER Optometrists—Opticians
OUR 39TH YEAR Freund's 314 NORTH 6th STREET

Mortgage Renewals are Old-Fashioned!
Refinance—This Modern, Money-Saving Way!
Is that First Deed of Trust on your home almost due? Come in and *refinance,* with a St. Louis Federal Loan. By our Plan, *both* the principal and interest are paid, in small monthly installments, until the full amount of the principal is cleaned up—and you actually and completely *own* a debt-free home.
Such a loan is more economical—it eliminates renewal worries and expenses—and it gets you out of debt. It is the safe, easy, low-cost, *modern* way of financing or refinancing a home, which thousands are turning to. You will, too, once you have the full details laid before you. No obligation—come in or phone, CEntral 5290.
ST. LOUIS FEDERAL SAVINGS & LOAN ASSOCIATION
JOHN C. HALL, President
Chartered and Supervised by the United States Government
209 N. 8th St.— between Olive & Pine

Sell household appliances or cash through the Post-Dispatch for sale want ad columns.. Call MAin 1111 for an ad taker.

Sorry . . . No Mail or Phone Order . . . Limited Quantities
Sears First Aid to Small Budgets
Sears THRIFT THRILLERS
Hurry! Even we can't offer such values as this every day!
THRILLER No. 28—MONDAY ONLY
We've Sold Carloads at 20c . . . Now
36-Inch SUN and TUBFAST CRETONNE
Chintz and Sateen
12½¢ A YD.
This quality at this price will probably cause a riot . . . nothing less than a sell-out by 3 P. M. Monday. So, come early . . . pick your self enough for new drapes, pillow or slip covers. Plenty of rich patterns and they'll withstand the terrors of sun and tubbing . . . Hurry and get all you need!

Sears Sells Only FIRST QUALITY . . . No Seconds
The Value High-Point of 1937
Sears THRIFT THRILLERS
Let everything else go! Be here early for this!
THRILLER No. 29—MONDAY ONLY
SAVE $6.00 INNERSPRING
Actually the Kind We Sell Day In and Day Out for $15.95!
$9.88
Put This Ad Where You Won't Forget It! And Be Here Early!
Full 180 inner-coil unit in this mattress . . . with heavy cotton felt padding and button tufting! Covered in old-fashioned ACA ticking. Choose either twin size, 39 inches . . . or full, 54-inch size! A supreme value . . . typical of the kind people have grown to know and expect at Sears.

Saving You Money in a Big Way
Sears THRIFT THRILLERS
"Heating Headquarters" Comes Through With Thriller Savings
THRILLER No. 30—MONDAY ONLY
Only 35 to Sell—1936 Models
30-Lb. Size AUTOMATIC STOKER
While They Last!
—And You Get One Ton of Stoker Coal FREE
$129
Completely Installed With 3 Stoker Controls $168.50
HERCULES WAY
Hercules Stoker that may be used with any type of heating system. Simple to operate! Coal is placed in hopper . . . feeds automatically into furnace burner . . . coal and gas burn and give heat from the top of fire bed only! Dependable 1936 model that gives the maximum in satisfaction! Be one of the lucky 35!
FREE ENGINEERING SERVICE: No cost to you! Our staff is anxious to give you the benefit of their experience. We sell all kinds of heating equipment . . . our advice is impartial!

For Shoppers Who Know Value!
LOOK! A Machine That Is Comparable to $90 Types Elsewhere!
ELECTRIC CONSOLE
$53.33
and your old machine $5 DOWN
Balance Monthly
Small Carrying Charge
Complete—nothing else to buy! Has all attachments, Sears popular 20 year guarantee, stitch and tension regulated by hand levers! Never before have we sold a full size console electric Kenmore at so low a price!
Call Us for FREE Home Demonstration—LA. 0544

SEARS, ROEBUCK AND CO.
GRAND AVE. AT WINNEBAGO
7265 MANCHESTER
301 COLLINSVILLE AVE., EAST ST. LOUIS
4017 WEST FLORISSANT AVE.
KINGSHIGHWAY AT EASTON
Sales Prices Do Not Include State Sales Tax
Furniture, Apparel and Kindred Lines Not Sold at Maplewood and Florissant Ave. Stores

COURT TO RULE TOMORROW ON BLACK MOTIONS

To Announce Whether It Will Permit Further Proceedings on Two Challenges to Seat.

By the Associated Press.

WASHINGTON, Oct. 9.—Whether to permit further proceedings on two challenges of Justice Hugo L. Black's title to his position on the United States Supreme Court bench was among questions considered by the Justices at three secret conferences during the week. This decision will be announced Monday.

Chief Justice Charles Evans Hughes sat with his colleagues around a conference table this afternoon for the final discussion. Justice Black left the conference long before the meeting was over, and this was taken to indicate he had withdrawn while the other Justices discussed the challenges of his elegibility to serve on the Supreme Court.

Challengers of his right to sit on the bench were Albert Levitt, former Federal Judge in the Virgin Islands, and Patrick Henry Kelly, Boston attorney. They contended that the retirement of Justice Willis Van Devanter, whom Black succeeded, did not create a vacancy and that he must resign before Black could be legally appointed. Justice Van Devanter still is subject to duty on lower courts.

In addition, Levitt argued that Justice Black was constitutionally ineligible because he was a member of the Senate which increased the emoluments of Justices by permitting them to retire at full pay after becoming 70 and serving 10 years.

Neither mentioned Justice Black's former membership in the Ku Klux Klan, the subject of a radio address he delivered soon after his return from a European vacation.

Before the Supreme Court are 300 petitions, some of which affect six Roosevelt administration laws.

Action on the petitions Monday—aside from the Black challenges—will consist of only one word—"denied" or "granted." If they are denied, the decisions of the lower courts remain in effect. If granted, there will be arguments followed by formal opinions.

Bankers to Meet in Boston.

BOSTON, Oct. 9.—Bankers began arriving tonight for the 63rd Annual Convention of the American Bankers Association. Tom K. Smith of St. Louis is Association president. The convention proper will not get under way until Tuesday.

$146,000 Y.M.C.A. CAMPAIGN TO OPEN TOMORROW NIGHT

Dinner to Be Held at Downtown Building With 600 Solicitors in Attendance.

A two-week campaign to raise $146,400 for 1938 work of the Y. M. C. A. will open at a dinner at 6:30 p. m. tomorrow at the Downtown Y. M. C. A., 1528 Locust street, with about 600 solicitors in attendance.

The principal address will be delivered by Cecil H. Gamble, president of the Y. M. C. A. at Cincinnati, O., and a member of the Ohio state and national councils of the organization. Samuel W. Greenland, president of the local association, will preside. William K. Norris, general chairman of the campaign, and Victor Cullin, organization chairman, also will speak.

Work of the Y. M. C. A. will be demonstrated by 28 groups of members.

Kansas City Woman Hurt in Crash.

By the Associated Press.

NEVADA, Mo., Oct. 9.—Mrs. Carolyn Barton of Kansas City suffered a broken nose and a fractured shoulder today in an automobile accident which halted her trip to Mexico, D. F. Four other persons suffered minor cuts and bruises when the automobile overturned in a ditch on Highway 71, north of Sheldon. The party was on its way to Joplin, where Mrs. Barton was to have met Miss Hazel Evans and Miss Helen Evans of St. Louis to start for Mexico.

INFANTILE PARALYSIS DECLINE CONTINUES IN ILLINOIS

Health Department Now Sure Peak of Epidemic Has Definitely Passed.

By the Associated Press.

SPRINGFIELD, Ill., Oct. 9.—Another sharp decline in case reports of infantile paralysis was interpreted by the State Health Department today as added evidence that the peak of the epidemic has been definitely passed.

Thirty-five new cases were reported this week, compared with 47 for the preceding week. For the year, 702 cases have been reported, compared with 469 a year ago.

"A continued rather sharp decline in case reports may be expected," the department said.

FOR TONS OF CLEAN HEAT SATISFACTION
CARBONITE SMOKELESS FUEL
Saves money in heating costs and cleaning costs—a clean, smokeless, sootless fuel for thrifty housekeepers.
SEIDEL COAL & COKE CO.
FRanklin 6800
DUNCAN AT VANDEVENTER
$7.65 Per TON
LESS 25c FOR CASH
1-ton price slightly higher



SAVE $25.00 to $50.00 CASH
BUY DIRECT FROM FACTORY AT FACTORY PRICES
"SUPERIOR" Circulators—Ranges—Heaters
Now—For the first time in our history—100 years—we give you the opportunity to buy the World Famous BRIDGE-BEACH "SUPERIOR" Coal-Wood Ranges and Heaters—
DIRECT FROM FACTORY AT FACTORY PRICES
See or write us about our Amazing 100th Anniversary Money-Saving Special Offer on these marvelous "SUPERIOR" Red Bird Heaters—The Latest Models—The Finest—Most Powerful ever built. Don't buy until you see them. Now on display in our Factory Sample Room. Send for Beautiful Free Catalog.
No Gas or Oil burning stoves included in this Special Sale.
BRIDGE & BEACH MFG. CO.

Stix, Baer & Fuller ◆ Downstairs Store

SEE OUR OTHER ANNOUNCEMENTS ON PAGES 5, 6 AND 8, PART 5

Here's a Shirt Sale to Set the Whole Town Talking...More Than 5000

MEN'S $1.65 & $1.95 SHIRTS

Many Made for one of New York's best known Men's Shops—Some are Slight Irregulars—Choose from Madras, End-to-End Madras and Fine Grade White and Woven Broadcloths



SAVE ABOUT ½ AND MORE

SIZES 13½ TO 18—ASSORTED SLEEVE LENGTHS

Men who are accustomed to buying the better Shirts will certainly enthuse over this sale. Everything about them tells you they were made to sell for much more—but due to a spectacular purchase, you can buy them for only 88c. You'll buy them in half-dozen lots when you see their fine quality and tailoring—the wide range of patterns. Included are 800 shirts that were made for John David — a well known New York men's shop. Note the ten reasons below why these shirts are such knockout values.

1. All have labels, known for dependable quality.
2. The collars: regular and button-down styles.
3. The fabrics: only the finer shirtings included.
4. The patterns: the newer ones as well as dependable staples.
5. Cut full and roomy for maximum comfort, carefully tailored throughout.
6. The pockets: well sewed; large and roomy.
7. The buttons: strong, sturdy, brilliant, put on to stay.
8. Button holes: bartacked to prevent ripping or tearing.
9. Launder easily—keep that new look after many tubbings.
10. Well tailored, made throughout to exacting specifications.



SPECIAL—5000 YDS.

Corticelli

NEW $1 to $1.59 SILKS AND ACETATES

69c YD.

Prints – Wool Mixtures Novelties & Plain Weaves

One of those once-in-a-blue-moon opportunities to purchase the famed Corticelli fabrics at a sensationally low price. Surely no need to dwell on the wonderful draping and wearing qualities of these lovely fabrics. Not only the low price, but the marvelous array of weaves and colors will tempt you to buy for three or four frocks. All 39 inches wide—and all cut from the bolt.

THESE FAVORED COLORS:

Claret Wine, Porto Red, White, Emerald Green, Cafe Brown, Cinnabar, Olivette Green, Boater Blue, Dubonet, Placid Blue, Zinia Rust, Arcady Green, Chili Brown, Ascot Gray, Ruby Wine, Hunter Green, Antique Mahogany, Tangera Brown, Navy Blue, Baltic Blue, Black

THESE WANTED WEAVES:

Challis Suitings (50% Wool), Celeste Canton Silk, Matlashyr Crepe Matelasse, Bewitching Satin-Back Faille, Parlay Acetate Sheer, Sweepstake Jacquard Satin, Shadow Sheer Acetates, Printed Wool Challis (50% Wool), Marishan Thick and Thin Acetate, Novelette Wooly Basketweave

Also included are weaves from other famed makers of better fabrics.

(Downstairs Store.)

IMPORTANT SAVINGS ON 1000 NEW FALL PRISCILLA RUFFLE CURTAINS

Made to Sell for $1.95-$2.95
45 to 48-In. Widths
All 2½ Yds. Long
$1.69 Set



A marvelous group . . . note the wide array. MEDIUM OR SMALL WHITE DOTS ON PASTEL GROUND . . . COLORED HORIZONTAL STRIPES WITH WHITE FIGURE . . . EMPIRE COLORS WITH WHITE FIGURE . . . SELF-WOVEN BOW-KNOT PATTERN IN CREAM COLOR. All beautifully tailored . . . finished with deep self ruffles.

50-In. Damask DRAPERIES

Reg. $4.95 **$3.99 Pr.**



Lustrous, rayon and cotton damask Drapes in a handsome self-brocaded design. Full lined—finished with pinch pleated, crinoline tops and tie backs. Your choice of green, red, brown, gold and blue colors. All 2½ yards long.

$2.48 Luster Lace PANELS $1.89 Each

2½ Yds. Long



Popular tailored style in many beautiful designs. Made of extra heavy rayon and cotton mixed nets in rich gold colors. Hang so gracefully at the window.

$1.35 METAL DRAPERY CRANES; extension style; two designs; many color combinations, pair — — — **89c**

Corded striped Holland or Oil Opaque Cloth SHADES; 36x72 inches; slight irregulars of 93c — — **48c**

(Downstairs Store.)

MADE BY THE FAMED CANNON MILLS ROWAN SHEETS

81x99-Inch $1.35 Irregs. — **96c**

81x108-Inch $1.45 Irregs. — **$1.06**

Rowan Sheets are made of fine quality, full bleached, seamless sheeting—not only launder right but wear right, for they are made by the famed Cannon Mills. Subject to an occasional oil stain or an uneven hem. Torn size—neatly hemmed.

42x36-In. Rowan Pillowcases, 35c Irregs., 4 for 96c

Mail and Phone Orders Filled

Stix, Baer & Fuller—Downstairs Store

INCANDESCENT Elec. Supply Co.
1121-1123 LOCUST ST.
FALL SALE—Largest and Most Complete Selection of Lighting Fixtures in the Middle West.



$2.50 New Day-Lite Crystal Bottom Lighting unit. For kitchens, sunrooms, taverns or stores. Equipped with 8-inch glass globe. Height over all 14 inches. White enamel finish. Takes 75 to 150 watt bulb. Wired complete. EXTRA SPECIAL 89c
With Full-Chain Switch — 99c
With Drop Cord Switch and Appliance Outlet — $1.39



$10.50 5-light living or dining room chimney fixture. Wired complete. Special $7.95. Finished in Natural silver pewter with black highlights. Spread 13-in. Furnished in ceiling type as illustrated. Length overall 17 in. or drop type 36 in. overall. CH. 3797 Mail and Phone Orders Filled. Send for Catalog.



$2.00 MODERN ALL GLASS SEMI-INDIRECT LIGHTING UNIT. Diameter, 8½ in., length, 11 in. Furnished in two-tone peach and French frosted crystal. Wired complete. Special — — $1.10



CH. 3797 Mail and Phone Orders Filled. Send for Catalog.
$12.50 Living or Dining Room 6-Light Fixture SPECIAL $5.95 Wired Complete
Equipped with 5 lights on outside and 1 light in center of body to illuminate. Spread 18 in. Length 36 in. Furnished in beautiful silverplate finish. Has 3-way switch to control center light from outside lights. Furnished in candle light as illustrated or in drop type.



Length 36-in. Width 17 in. Choice of Ceiling or Drop Style.
$5 5-Lt. Living or Dining Room Fixtures Wired Special. $1.95
$2 White Enamel Bracket or Ceiling Light Wired Complete With Shade, Special, 55c with Pull-switch, 45c
3-Light, Same as above, $1.85
2-Light, Same as above, $1.75
1-Light Wall Bracket — 98c

French CLEANERS Inc.
DRESSES, SUITS, COATS, TOPCOATS
3 FOR $1
Cleaned and Pressed
CASH AND CARRY
4472 DELMAR FR. 6464
6234 DELMAR CA. 2221
6629 DELMAR CA. 4442
729 ACADEMY FO. 8300
5214 CHIPPEWA FL. 1158
8301 OLIVE ST. RD. Wholesale—WY. 0448
ANY 3 GARMENTS $1.25 CALLED FOR AND DELIVERED

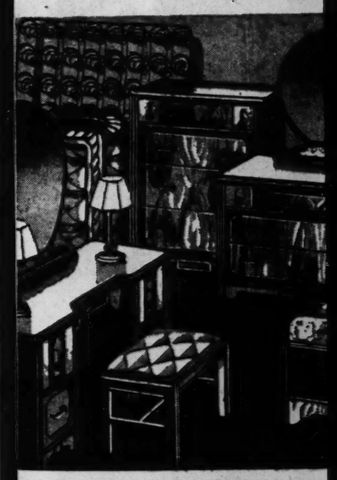
REBUILT GENERAL ELECTRIC VACUUM CLEANERS
FULL CASH PRICE 9.85 Easy Terms Arranged
Guaranteed for 1 Year
Trade in Your Old Cleaner



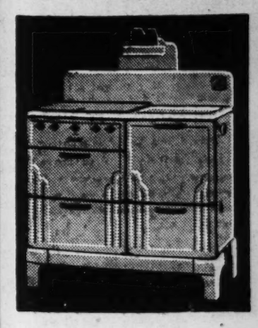
WE REPAIR ANY MAKE VACUUM CLEANER MINOR REPAIRS... PICK-UP AND DELIVERY Only $1
PINE ELECTRIC CO.
927 PINE ST. CHestnut 5666 OPEN EVENINGS UNTIL 9

Tenants for vacant property consult the Post-Dispatch rental columns.

STEP OVER TO FRA
39th ANNIV
Our Birth
11-Pc. Bed



SEE OUR 26-Pc.



You-Too-Can Own a New
MAGIC CHEF
$89.50 And Your Old Range
The last word in modern cooking. Cleans like a china dish.
FREE DELIVERY 200 MILES
FRAN FURN

"SUPERIOR" Circulators—Ranges—Heaters
00 to $50.00 CASH FACTORY AT FACTORY PRICES
we buy the E-BEACH nges and Heaters— FACTORY PRICES mazing 100th Anni- cial Offer on these d Bird Heaters—The -Most Powerful ever e them. Now on dis- le Room. Send for
ded in this Special Sale.
See Display at
100 YEARS 4,000,000 USERS
"SUPERIOR" Silver Flow Ranges
BRIDGE & BEACH MFG. CO. 6004 Natural Bridge Blvd., St. Louis
Showroom Open 9 A.M. to 4:30 P.M. Daily Except Saturdays. Drive in our FREE Parking Space 2 blocks North of Natural Bridge

's Store
re Than 5000
IRTS
ANT SAVINGS
NEW FALL
LLA RUFFLE
TAINS



. note the wide array. MEDIUM DOTS ON PASTEL GROUND RIZONTAL STRIPES WITH . EMPIRE COLORS WITH . SELF-WOVEN BOW-KNOT M COLOR. All beautifully tai- th deep self ruffles.





sk ES 99 Pr.
on dam- ne self- ed—fin- trinoline hoice of nd blue
ace .89 Each
n many of extra xed nets o grace-
CRANES; extension style; combinations, pair ___ 89c
Oil Opaque Cloth ight irregulars of 93c ___ 48c (Downstairs Store.)
AMED CANNON MILLS SHEETS
C 81x108-Inch $1.45 Irregs. $1.06
fine quality, full bleached, seamless right but wear right, for they are Mills. Subject to an occasional oil rn size—neatly hemmed. owcases, 35c Irregs., 4 for 96c
one Orders Filled

French CLEANERS Inc.
DRESSES, SUITS, COATS, TOPCOATS
3 FOR $1
Cleaned and Pressed
CASH AND CARRY
4472 DELMAR FR. 6484
6324 DELMAR GA. 2221
6629 DELMAR GA. 4442
729 ACADEMY FO. 8300
5214 CHIPPEWA FL. 1150
8301 OLIVE ST. RD. Wholesale—WY. 0446
ANY 3 GARMENTS $1.25 ALLIED FOR AND DELIVERED



REBUILT GENERAL ELECTRIC VACUUM CLEANERS
FULL CASH PRICE 9.85 Easy Terms Arranged
Guaranteed for 1 Year
Trade in Your Old Cleaner
WE REPAIR ANY MAKE VACUUM CLEANER. MINOR REPAIRS... PICK-UP AND DELIVERY Only $1
PINE ELECTRIC CO.
927 PINE ST. CHestnut 5666
OPEN EVENINGS UNTIL 9

Tenants for vacant property consult the Post-Dispatch rental columns.

TRAFFIC CLUBS MEET IN CITY TOMORROW

Congressman Pettingill Among Speakers for Three-Day National Conference.

The sixteenth annual meeting of the Associated Traffic Clubs of America will be held at Hotel Jefferson tomorrow, Tuesday and Wednesday.

Principal speakers will include Congressman Samuel B. Pettingill of South Bend, Ind., who will discuss an amendment of a section of the Interstate Commerce Commission act; M. J. Gormley, executive assistant of the Association of American Railroads, Washington, D. C., who will talk about railroad transportation, and William T. Nardin, vice-president and general manager of the Pet Milk Co., St. Louis.

A luncheon will be held tomorrow for the directors of the national organization and the officers of the Traffic Club of St. Louis in honor of the national president, Homer S. Snow, vice-president in charge of traffic of the American Zinc, Lead & Smelting Co.

Tuesday night there will be a reception and dinner dance. A luncheon for editors of Traffic Club publications will be held Tuesday, a luncheon for chairmen of educational committees Wednesday and a luncheon for women delegates and visitors Tuesday with the Women's Traffic Club of St. Louis as host.

Washington U. Makes Movies of Ear Tests

Study Shows Waltzing Mice Go Around in Circles for Lack of Balance, Just as People Do When Dizzy.

A study is being conducted at the Washington University School of Medicine of the organs of balance in pigeons, cats, rabbits and Japanese waltzing mice, in an effort to learn more about disease of the inner ear in humans.

Movies of the study, conducted by Dr. Dorothy Wolff, will be shown at the forty-second convention of the American Academy of Ophthalmology and Otolaryngology, which opens today in Chicago. Dr. Lee Wallace Dean of Washington University heads the academy.

Dr. Wolff, assistant professor of applied anatomy in the ear, nose and throat department, began the study a year ago, working chiefly with pigeons in the Oscar Johnson Institute. First she took movies of normal pigeons. Operations were performed on the birds to destroy small areas of the organs of equilibrium in the inner ear.

Pigeons Bob Like Humans.

More movies were then taken of the unsteady pigeons to show how they had been affected. Their bobbing heads, as shown in the movies, resemble the unsteady movement of a human suffering a disease of the inner ear. Later the pigeons were killed for microscopic observations of their organs of balance.

By correlating movies and microscopic studies, it is hoped that more information may be obtained on the function of these organs. The principles involved may then be applied to the study of persons with inner ear diseases, especially those who complain of dizziness and who exhibit abrupt movements of the eyes.

The movies are valuable chiefly because they make it possible for every observer to see for himself the effect of the operations on birds and animals, Dr. Wolff said. They clearly show reactions, whereas a mere listing of conclusions in a paper on the study would represent only the personal observations of the individual research worker.

Waltzing Mice Are Puzzling.

In human beings, as in animals, skull fractures can produce disease of the inner ear, or labyrinthitis, as it is technically called, Dr. Wolff explained. Moreover, diseases of the middle ear, made evident by a discharge, are regarded as serious by physicians because they may affect the inner ear if neglected.

During the course of the Washington University study, a robin unable to stand and apparently suffering from a skull fracture, which had destroyed an area in the semicircular canals, was studied. The bird kept falling on its side like a drunken man.

The Japanese waltzing mice, also included in the study, are named for their circular movements. Apparently they have continuous irritation of the inner ear. When examined, their semi-circular canals were found to contain lesions, but what caused the lesions could not be determined.

The study is financed by the American Association for the Advancement of Science and by the Ball Research Fund of Muncie, Ind.

PROF. E. L. MORGAN OF MISSOURI U. DIES

State Social Security Official Was Visiting Friend of Daughters in St. Louis.

Prof. E. L. Morgan, head of the rural sociology department of the University of Missouri and vice-chairman of the State Social Security Commission, collapsed and died, apparently of natural causes, while visiting Miss Jeanne Wilkerson, a friend of his daughters, at 4953 Washington boulevard yesterday.

He was 58 years old. He came to St. Louis Friday afternoon with a former university associate, Arthur Nebel, director of public assistance for the Social Security Commission, and they intended to return yesterday in time to see the football game at Columbia. Dr. Morgan collapsed shortly after 11 a. m., while thumbing through a book.

He had been on the Missouri University faculty for 15 years. He received his Ph. D. degree from Massachusetts Agricultural College. In 1922, he was elected president of the Missouri Council of State-Wide Agencies, formed to serve as a clearing house for the State public welfare organizations.

Gov. Park in 1934 named him chairman of a State sociological planning committee, composed of outstanding workers in various fields of social work. He also headed the Missouri Conference for Social Welfare. His appointment as vice-chairman of the Social Security Commission of Missouri was made by Gov. Stark June 24.

Dr. Morgan was pronounced dead at City Hospital. Funeral services will be held in Columbia. Besides his wife, Mrs. Mary Morgan, he is survived by four daughters.


HOSIERY REPAIRS
made while you shop!
RUNS each thread regardless of length 10c
SNAGS each inch of 4thread 5c
All Work Guaranteed!
try our new service . . .
GLOVE CLEANING
Refinishes, revitalizes your gloves. Glazed and retinted at no extra cost.
Main Floor—Seventh St. Entrance
Store Hours: 9:30 to 5:30
Famous-Barr Co.
Operated by May Dept. Stores Co.

All Pianos Delivered FREE

Starck
Manufacturers' Direct Factory Branch Store
PIANO SALE
FACTORY TO HOME
Tune in KMOX MONDAY 7:15 A. M. and Hear JOE KARNES play on these Pianos
SAVE THE MIDDLEMAN'S PROFIT
Figure it out for yourself—No matter where you buy your piano someone must obtain it from the manufacturer. Why not buy from the direct factory branch store and save the middleman's profit?
New Low Prices & Terms
BRAND-NEW GRAND PIANOS
Direct Factory Branch Store Price
All Pianos Are Delivered Free
TERMS $2.00 a Week
$159
Manufacturers' regular stock with full, rich tone and standard size keyboard. The very latest in grand piano construction. Built especially for small apartments or homes.

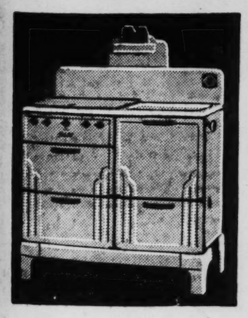
Trade in Your Old Piano
BRAND-NEW UPRIGHT PIANOS
The Musical Sensation of St. Louis. Beautiful Tone and Easy Action.
$89
Terms $1 a Week
NO MONEY DOWN | Payments Begin in December | 30 DAYS' TRIAL
On Advertised Pianos
7 Upright Pianos
All well-known used makes. These sold for cash only. Your choice.
$9
SMALL SIZE USED PIANO
$35
Terms 50c a Week
St. Louis' Only Exclusive Piano Store
P. A. Starck Piano Co
1101 Olive Street Northwest Corner Olive St. at 11th St. Louis
Open Monday, Tuesday and Wednesday Until 9 P. M.
PLAYER-PIANOS
Sold New for Over $300. Exceptional values, not new, but worth twice this price ___ $27
Terms 50c a Week FREE A Music Cabinet, Bench and Rolls

CREDIT! NO MONEY DOWN!
★ FIVE MONTHS TO PAY ★
St. Clair Co. Lump Coal, $3.25 Ton
Freeburg lump or egg — $3.50 Ton
Red Ray lump or egg — $3.75 Ton
Shiloh lump or egg — $3.75 Ton
ALL OTHER GRADES — $2.75 TON UP
EXAMPLE: $25 order costs only $5.38 per month for 5 months. Why buy in small lots? Buy on our Budget Plan. We will send a representative.
Orient (Franklin Co.), Carterville, Mt. Olive, Indiana Block and other grades of coal and coke at low prices.
TENNANT COAL CO. 1330 CHOUTEAU AVE.
GArfield 8806
GRand 1048

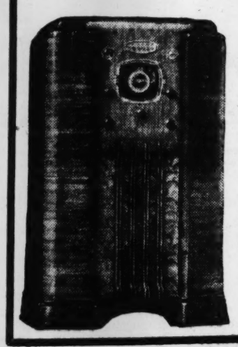
STEP OVER TO FRANKLIN
39th ANNIVERSARY SALES
Our Birthday Gift to You!
11-Pc. Bedroom Outfit



It's a Beauty!
$79.50
$1.00 A WEEK
A complete outfit for a bedroom that you will be proud to show your friends. Exquisite walnut finish Suite in the latest moderne design . . . bed, dresser or vanity, chest, bench, spring and mattress. Also pair of pillows and a three-piece lamp set. You must see this outfit to appreciate it.
SEE OUR 26-Pc. LIVING ROOM AT $79.50



You-Too-Can Own a New
MAGIC CHEF
$89.50 And Your Old Range
The last word in modern cooking. Cleans like a china dish.
The New 1938
SPARTON RADIO
Gives You INSTANT AUTOMATIC TUNING
6 Stations in 2 Seconds
$124.95
AT FRANKLIN
NO MONEY DOWN!
The new Sparton Radios are sensational in their perfection. Come in and try them. See for yourself how wonderful they are.
Other Spartons From $26.95



FREE DELIVERY 200 MILES
FRANKLIN FURNITURE Co.
11th and FRANKLIN

MINERS' NEGOTIATORS TRY SIT-DOWN, TOO

Act After Deadlock Over Pay Scale for 38 Men Who Refuse to Come Up.

By the Associated Press.

LANSFORD, Pa., Oct. 9.—A committee of mine workers trying to negotiate settlement of a sit-down strike of 38 coal miners who have been in a shaft 1300 feet underground since Tuesday, went on a sit-down strike of its own late today in the office of the mine superintendent.

John Gaydos, a member of the committee of 15, said the committee would remain in the office of Harold Early, superintendent of the Coaldale Colliery of the Lehigh Navigation Coal Co., until a settlement was reached.

Nearly a thousand miners, their wives and children who watched at the entrance of the mine shaft today to see whether the miners would come up with the committee, which made several trips down to them in an effort to effect a settlement, encircled the superintendent's office and settled down to spend the night.

Evan Stevens, chairman of the committee, announced at a mass meeting of miners who went on a sympathy strike yesterday that the company would sign an agreement giving them pay equal to miners on other levels if they would come up. Nearly 7500 of the company's miners are idle in the strike.

The eighth level has just been opened. The men complained that they were being paid the hourly labor wage of $6.76 a day instead of the yardage rate for loading coal, which would give them $14.77 a day for eight cars.

The proposal was taken to the miners. The committee returned soon after and went to the office of Superintendent Early. They went back to the mine with a note signed by T. D. Lewis, general superintendent for the company, stating the company's plan for settlement, and confirming that the agreement would be signed when the miners abandoned their sit-down.

The committee returned to the superintendent's office, and when they reached an impasse with the management over the rate of pay for driving chutes through which the coal is fed to the mine cars from the vein, began their sit-down.

NORTHERN DUCK SEASON OPENS

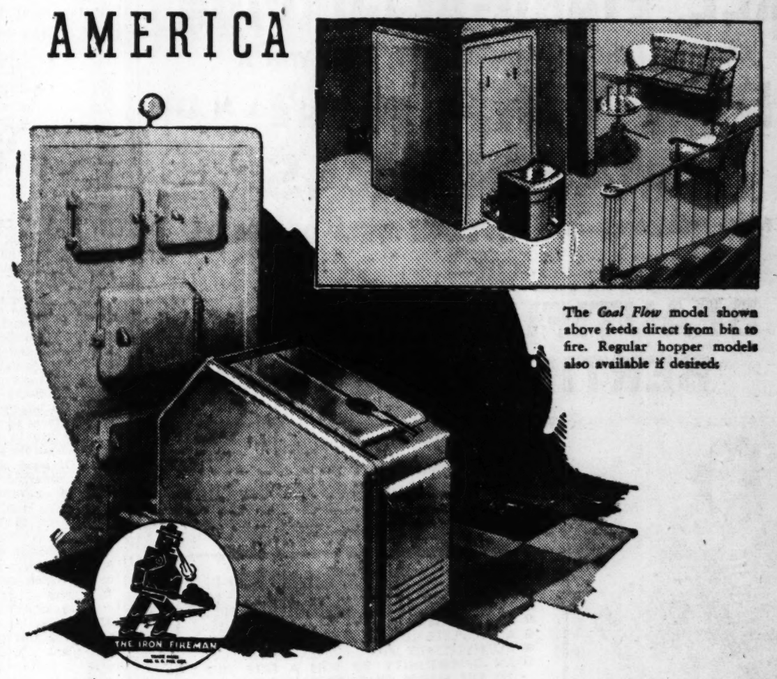
Shooting to Be Permitted Until Nov. 7 in 18 States.

By the Associated Press

WASHINGTON, Oct. 9. — The duck hunting season opened today in 18 states in the Northern zone.

States in which shooting became legal at 7 a. m. are Colorado, Iowa, Kansas, Maine, Massachusetts Michigan, Minnesota, Montana, Nebraska, New Hampshire, New York (except Long Island), North Dakota, Ohio, Oklahoma, South Dakota, Ohio, South Dakota, Vermont, Wisconsin and Wyoming. Hunters in this teritory may shoot until Nov. 7. The season in the intermediate or central zone is Nov. 1 to 30, and in the Southern zone, Nov. 27 to Dec. 26.

WHY IRON FIREMAN COAL HEATING OFFERS THE GREATEST VALUE IN AMERICA



The *Coal Flow* model shown above feeds direct from bin to fire. Regular hopper models also available if desired.
Abundant Heat...Cleanliness...Convenience
Low Cost...
Matching the best of other automatic heating at every point, Iron Fireman is the outstanding leader in two important ways.
FIRST—coal heating is more uniform. Coal gives off its heat in a steady, continuous flow. You get away from the "pop-on, pop-off" features of the more volatile automatic fuels.
SECOND—Iron Fireman fuel cost is far lower. Coal is America's permanent fuel supply. It is sold competitively. There are several kinds of good coal in every locality which make satisfactory Iron Fireman fuel. They represent *far more heat units per dollar* than you can buy in any other fuel. So you save money on fuel—a lot of money—costs are 15 to 50 per cent lower!
There is an Iron Fireman adapted to your present heating plant. It is not necessary to buy a new furnace or boiler unless you need one anyway.
Ask the authorized Iron Fireman dealer nearest you to inspect your present plant and make you a proposition.
IRON FIREMAN OF ST. LOUIS, INC.
Telephone JEfferson 0230 *Open Evenings and Sundays* 3114-16 Washington Ave., St. Louis, Missouri
East St. Louis, Ill. Office—2405 State St. Phone East 2228
Authorized Dealers
ILLINOIS
Anna, A. W. Walter Jr. & Co.
Bloomington, Soule Dunn
Cairo, The Cairo City Coal Company
Carbondale, Walters & Eddings
Carlinville, The Lott Ice & Coal Co.
Carrollton, S. E. Simpson & Co.
Centralia, K. W. Webster Plbg. & Htg. Co.
Decatur, Decatur Bldrs. Supply & Coal Co.
Du Quoin, Du Quoin Plbg. & Htg. Co.
Fairfield, Wayne Skelgas Electric Co.
Greenville, Anthony Elec. Co.
Herrin, Pioneer Sales Co.
Jacksonville, Walton & Company
Jerseyville, Frank E. Miller Plbg. & Htg.
Lawrenceville, Lawrenceville Sales Co.
Litchfield, A. V. Hoog
Mt. Carmel, Henneberger Ice & Coal Co.
Mt. Vernon, E. F. Wielt
Nashville, Paul Hardware Co.
Olney, Zimmerly Bros., Inc.
Peoria, Balzer & Gardner
Pinckneyville, Pinckneyville Plbg. & Htg. Company
Pittsfield, M. D. King Milling Co.
Quincy, T. B. Adams
Sparta, Moffatt & Reid
Springfield, Springfield Stoker & Htg. Co.
Steelville, Walter Department Store
Vandalia, Economy Feed & Milling Co.
Virden, Blunk & Seymour
West Frankfort, E. V. Simpson
KENTUCKY
Fulton, The City Coal Co.
Mayfield, Stevens-Hannan Co.
Murray, R. H. Vandevelde & Co.
Paducah, Ed. D. Hannan
MISSOURI
Brookfield, Al Winkels Plbg. & Htg. Co.
Butler, Rice Implement Co.
Cape Girardeau, Energy Coal & Supply Co.
Carrollton, J. A. Heins
Crystal City, Superior Coal & Oil Co.
Farmington, McCall Plbg. Shop
Fulton, J. P. Bass Plbg. & Htg. Co.
Gallatin, A. F. Seiler
Hannibal, Storrs Coal & Stoker Co.
Jefferson City, J. D. Reed Coal Co.
Joplin, Schulte Plbg. & Htg. Co.
Kansas City, Kelley Stoker & Engr. Co.
Kirksville, C. C. Thompson
Louisiana, Wm. Bass Plbg. & Htg. Co.
Macon, Strong & Potter Equip. Co.
Maryville, Glover & Alexander
Mexico, H. R. Craddock
Moberly, Hill Coal Company
Monroe City, Henderson Produce Co.
Poplar Bluff, Energy Coal & Supply
St. Charles, St. Charles Ice & Coal Co.
Ste. Genevieve, Schweiss Hardware Co.
St. Joseph, Enright Plbg. & Htg. Co.
Sedalia, Milton Plbg. & Htg. Co.
Shelbina, A. Connely & Son
Springfield, Kelley Coal & Material Co.
Trenton, Menefee Plbg., Htg., & Elec. Co.
Troy, Otto Hanni
Warrenton, Winston H. Linnert
TENNESSEE
Dyersburg, R. H. Vandevelde & Co.
Memphis, Wallace Johnston
Union City, Merryman-Wilson Co.

CENTRAL JURY SYSTEM RESULTS IN A SAVING

Factor in Reduction From $121,000 to $90,000 for Last Fiscal Year.

The cost of providing jurors in the civil and criminal divisions of Circuit Court, the Courts of Criminal Correction and Probate Court during the fiscal year ending March 31 was $90,052, as compared to a cost of $121,170 during the preceding year, it was stated in the annual report of Jury Commissioner Patrick J. McNamara, issued yesterday.

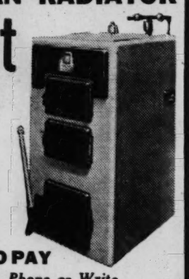
In the 10 courts of the civil division, where the central assignment system of selecting jurors has been in effect since Dec. 7, 1936, the cost of juror service was reduced from $80,239 for the 1935-1936 fiscal year to $56,313 for the last fiscal year, a decrease of 30 per cent. In the three courts of the criminal division, the cost of providing jurors was reduced from $38,026 to $31,506.

Under orders of the Circuit Judges, the central assignment system was extended to both divisions last Monday, and hereafter all persons summoned for jury service will gather in an assembly room on the eighth floor of the Civil Courts Building, and as jurors are needed they will be selected and assigned to the various courtrooms.

Because the system has been extended, a substantial saving in the cost of selecting jurors, should be effected during the 1937-1938 fiscal year, McNamara stated in the report. The new system will require only about 400 men weekly instead of 950 previously required. Jurors are paid $3 a day.

Fountain Pen REPAIRING
New sac, clean, adjust feeder, smooth point and polish 50c
811 LOCUST OPPOSITE POST OFFICE
Lipic's
EXCLUSIVE PEN STORE

Before WINTER Comes
DECIDE ON AMERICAN RADIATOR
Hot Water Heat
AND BE ASSURED OF THE WORLD'S BEST
Compare Our Prices Before Buying Elsewhere
A Complete Installation As Low as $325
NOTHING DOWN—3 YEARS TO PAY
For Perfect Heating Satisfaction, Phone or Write
AMERICAN HEATING ENGINEERING CO. INC.
919 N. 12th Street CHestnut 6844



Vacancies in desirable apartments in this city or suburbs are listed in the Post-Dispatch Rental Columns.

Prize Winners in Dahlia and Fall Flower Show







—By a Post-Dispatch Staff Photographer.

UPPER left, a dahlia grown by Raymond C. Grass, 4 Bellerive Acres, St. Louis County, that was adjudged the most perfect flower in the St. Louis Horticultural Society's annual show yesterday. Upper right, a basket of 10 dahlias grown by Grass awarded the prize as the most meritorious exhibit. Below, MISS BLAINE VAN PATTON is shown with the largest dahlia, exhibited by H. R. Delahoyde. It is 10½ inches in diameter.

SAVE
TRIPS TO THE FURNACE USE REDFIELD "WASHED COAL"
It's Clean
It's Economical
Today's Prices
$5.00 Per ton in load lots
4667 S. SPRING RI. 7780
26 NORTH MARKET CE. 4820
CURRAN COAL COKE

DAHLIA AWARD WON BY RAYMOND C. GRASS

Horticultural Society's Annual Show to Close at Sunset.

A basket of 10 dahlias of different varieties, grown by Raymond C. Grass, 4 Bellerive Acres, St. Louis County, was awarded the prize for the most meritorious exhibit for amateur gardeners at the annual Dahlia and Fall Flower Show, which opened yesterday in the Floral Display House at Shaw's Garden, sponsored by the St. Louis Horticultural Society. The show will remain open until sunset today.

Grass' exhibit included various physical forms of the dahlia, such as the informal decorative, which has long petals irregular in arrangement and somewhat twisted; the cactus form, with funnel-shaped petals that give the flower a chrysanthemum-like appearance; and the formal-decorative, with regular arrangement of petals.

They are in yellow, red, lavender, red-purple and orange-red colors. Of good size and form, they were unmarred by beetles, grasshoppers or other insects, which have been the bane of amateur dahlia-growers in this section of the country. No matter how much care is used in selection and development of the plant, the chewing insects often ruin the flower after it blooms.

Grass kept the hungry foragers off his dahlias this year and got unmarred blossoms by protecting the plants with a cheese-cloth screen, under which they grew unmolested.

539 Exhibits in Show.

In spite of the September dry weather, there are 539 exhibits in the show, including roses, annuals, biennials, flowering shrubs, and plants suitable for winter house decoration, besides the dahlias.

The best exhibit for gardeners with less than 100 plants was awarded to Perry Wilson, 727 North Thirty-eighth street, East St. Louis, for a basket of 13 dahlias of different varieties.

Largest flower in the show is a dark red dahlia, grown by H. R. Delahoyde. Its thickly-petaled head was 10½ inches in diameter, informal decorative in style and supported on a long, stout stem.

Grass also exhibited the most perfect dahlia in the show, judged for form, development and perfection of bloom. It is a white dahlia with lavender shading.

There are baskets of the bronze and old gold ever-popular "Jane Cowl" dahlia and "Kathleen Norris," a large light pink; single dahlias, and bell-shaped; and the tiny, stiff-petaled pompons, which keep so well when cut and are favorites for the bouquet, table decorations or the coat lapel.

Largest class in the show is the section of annuals and biennials, having 143 exhibits. Plumes of the blood-red celosia, and heads of coxcomb a foot wide, which look like crumpled masses of red velvet, were admired among the exhibits.

Plain old-fashioned zinnias, and the newer types, some with double petals, and others with petals whorled like those of a chrysanthemum, are shown with clumps of dainty baby-breath.

Gaillardias, boldly marked in dark brown and gold, sky-blue streamers of blue salvia, and heads of tritoma, which look like strings of fire-crackers, are in the display. French marigolds, and other larger varieties of the plant, make a mass of gold and yellow, which spreads over an entire section on the exhibit benches.

Among the many excellent roses which took prizes were the red Texas Centennial; Betty Uprichard, a pink; Eclipse, a yellow; and Francis Scott Key, another red.

Winter bouquets, made of seed pods, dried foliage, or dried fruits of plants, included clumps of the lunaria, or "dollar plant," so-called because the pod lining is round and silver; and fluffy plumes of pampas and other grasses.

Decorative Shrubs.

Among the decorative shrubs were the chaste bush, whose crushed leaves and spikes of blue flowers have the fragrance of lavender; barberry, heavy with clusters of red berries; and blue-berried, glossy-leafed mahonia.

A miniature fountain in a silver tray for the table splashed water over a floating garden. It is operated by power from an electric cord, and was exhibited by Mrs. Edgar Littman.

Among the miniature floating gardens for table decoration was an oval design by Mrs. Vane Deal, 6029 Potomac street, arranged on a silver tray. In the center are three marigolds, surrounded by a compact border of hundreds of individual pink blossoms of the verbena. These are edged with the two-toned violet and lavender wish-bone flower, all set close together, like brush strokes of a painting.

Wins Most Ribbons.

Mrs. August Eves, 2515 Ashby road, Overland, was awarded the largest number of ribbons of any exhibitor in the show. She took the most prizes in the following sections: annuals and biennials; roses; shrubs and house plants; and shared honors with Miss Marion Chandler in the perennial section.

Other high point winners were: Dahlias, C. R. Leick and H. R. Fleshman; commercial dahlia grower, J. W. Bibb; annuals and biennials, Ida Ruffer; decorative arrangements, Mrs. Deal.

SEE OUR DISPLAY
FLORENCE HEATERS
TERMS. Small Carrying Charge.
Kroemke FURNITURE
2006 SALISBURY CO. 4090

Now Showing a Complete Line
$33.95 And Up FLORENCE HEATERS On Easy Payments
LAUER'S
St. Louis' Most Unusual Furniture Store
Open Saturday and Monday Nights Till 9
SIXTH STREET AT FRANKLIN

ONE OF THE LARGEST RETAILERS OF STOVES IN ST. LOUIS
FLORENCE OIL-BURNING HEATERS $29.50 And Up
Complete Line of Florence Oil and Gas Ranges
LIBERAL TRADE-IN ON OLD STOVE
CASH or CREDIT
KORNBLUM'S
4510-16 Easton Ave. Open Nites

FURNITURE, STOVES and HEATERS
THE USUAL GOOD SERVICE AT
Thuner
LAclede 5900 3844 SO. BROADWAY
One Store Only

FLORENCE HEATERS
for Sale at
St. Louis HOUSE FURNISHING CO.
904 FRANKLIN AVE 904

Buy Your FLORENCE OIL BURNING HEATER at
Biedermann
801-11 Franklin Ave.
● No Carrying Charges
● Very Easy Terms
● Big Trade-In Allowance

ARONBERG'S
6th & St. Charles
A Three-Piece COMBINATION $29.85
CONSISTS OF
Diamond Engagement Ring
3-Diamond Wedding Ring
Beautiful Wrist Watch
50c DOWN ★ 50c WEEK
OPEN SATURDAY NIGHT



GOLDMAN BROS.
Are Authorized Agents for
FLORENCE OIL RANGES! GAS RANGES! OIL HEATERS!
WE Trade in Your Old Stove! Sell for CASH or CREDIT! Give You 1 to 2 Years to Pay!
Open Nights 'til 9
GOLDMAN BROS., 1102-8 OLIVE STREET



THERE'S ONE BUILT FOR YOU



Pick the heater to fit your home! In the big new Florence line there's one built for your warmth and comfort this winter and for many winters to come. Built to win the admiration of your friends with its trim modern lines, its rich porcelain finish.

Designed for better living, Florence Oil-burning Heaters challenge all comparison. There's a model for every need and pocketbook, an unusually wide range of heating capacities. See the powerful new flue-connected Circulating and Radiant Heaters with sleeve type or pot type burners; the popular Cabinet Heaters with wickless kerosene burners that require no flue; the Kitchen Heaters, Garage Heater, portable Room Heaters; and the dependable line of Range Oil Burners for kitchen stoves.

Select your Florence Heater *now*, and your home will be warm and comfortable, from the first chill of autumn to the last raw day of spring.

A reliable Florence Dealer is ready to help you. See him now; ask about the Florence Budget Plan. Or write for free copy of big illustrated booklet showing all models. Address Florence Stove Co., Kankakee, Ill.

FLORENCE
Oil-burning HEATERS
and RANGE OIL BURNERS
Backed by 65 Years Experience
A FACTS TAG on each heater helps you buy wisely





FLORENCE
Oil Burning HEATERS
ON EASIEST TERMS AT
"You Get The Girl—We'll Do The Rest"
Hellrung & Grimm
9th and Washington 16th and Cass

LUDWIG'S SEARCH FOR TALENT CONTEST
FREE PIANO-ACCORDION
LESSONS AND AN OPPORTUNITY TO WIN A
FREE TRIP TO THE MARDI GRAS
IN NEW ORLEANS—8 WONDERFUL DAYS OF TRAVEL
—OR—
A BEAUTIFUL $175.00 BERTINI ACCORDION



EVERY PURCHASER of a PIANO-ACCORDION, BETWEEN THE AGE of 5 and 60 YEARS, WITHOUT PREVIOUS EXPERIENCE, IS ELIGIBLE TO ENTER THIS CONTEST

This contest, sponsored by the Ludwig Music House, Inc., is for the purpose of inspiring and encouraging the many who have a desire to play the piano-accordion. YOU may be the one with hidden talent to give the world another artist!

SEE THIS AMAZING OFFER!
● A NEW $45.00 HOHNER PIANO-ACCORDION
● A NEW CASE
● A COMPLETE COURSE OF LESSONS
● ALL NECESSARY MUSIC
● AN OPPORTUNITY TO WIN A FREE TRIP TO THE MARDI GRAS, OR AN ACCORDION

ALL FOR ONLY $33.75 Terms To Suit

HURRY! HURRY! ENROLLMENT LIMITED!
Hurry in, as only a limited number can be accepted! REMEMBER—regardless of your age, we positively guarantee to teach you to play the Piano-Accordion within 3 months time.
TAKE PIANO-ACCORDION HOME WHEN YOU ENROLL.

BE THE WINNER
MARDI GRAS
America's Greatest Carnival Event
Can you imagine anything more thrilling than a trip to New Orleans and the Mardi Gras . . . and, best of all, at our expense? Public masking on streets all day . . . from the break of day 'til the chimes at midnight . . . thrills galore . . . dancing . . . excitement at fever pitch . . . gay, care-free, cheering throngs . . . King Rex in all his splendor . . . This tour will be given absolutely FREE to the winner of our contest. All necessary expenses included . . . round-trip railroad ticket, Pullman, meals, hotel, sightseeing, etc.



FIRST PRIZE
8-Day All-Expense Tour to New Orleans—to see the Mardi Gras. Or a beautiful $175.00 Bertini Accordion.
SECOND PRIZE
Beautiful Gold Pocket or Wrist Watch, Your Name Inscribed and Reason for Winning.
THIRD PRIZE
Beautiful Gold Signet Ring.
Open Evenings Till 9 O'Clock Mon. to Friday
Ludwig MUSIC HOUSE
709 PINE ST.
CEntral 1826

$14—1937 RADIOS
$6.95 R.C.A. Licensed A. C. or D. C. Police Calls
General All-Elec. 6-Tube Radios $9.95
$25.00 Crosley or G. E. Radio, $14.95
$59.00 Crosley, '37 Console Radio, $29
UNIVERSAL
OPEN NITES 1011 OLIVE ST.

Music teachers advertise in the Post-Dispatch Want Ad Columns.

TWO BUR
Father of (Ill.) U
By the Asso
ROCKFO
children w
their paren
night in
their hom
of the city
The dea
3 years old
4 months.
Clankie, w
their moth
and burne
rescue th
started wh
sene to sta

Worthy
YOU live with a piano a long time. That's why you'll choose the piano which you can accept as a esteemed and beloved member of your with character, with responsiveness, wit standing. A piano worthy of you—a
There's more than music in a
SPECIAL—Baldwin Grand; li an unusual value for
BALDWIN PI
1111 OLIVE ST.

A&P Features These Nationally Known
Del Maiz Foods
GOLDEN DELICIOUS DEL MAIZ
NIBLETS . . 2
They're delightful, big, golden cob. Serve Niblets soon. W perk up. Easy to serve, eco
DEL MAIZ GREEN
GIANT PEAS 2
Big, tender Peas, specially gro tific care. The best you've surprised at their unmatched
DEL MAIZ, LUSCIOUS, TENDER
CORN 3
Another Del Maiz triumph, an the most critical approval of Buy at least 6 cans at this pr
IONA BRAND IN TOMATO SAUCE
PORK & BEANS 1
IONA BRAND PEARS OR
PEACHES. 2
EXTRA SPECIAL! SUPER-CREAMED
CRISCO . . . . . .
BLUE OR RED
SUPER SUDS . . . .
NEW LOW PRICE!, DAILY BRAND
DOG FOOD 10
$55,000 (Retail Value) WORTH O IN 12 WEEKLY CO ASK MANAGER FOR FU
WHITE HOUSE EVAPORATED
MILK 4
ANN PAGE SPAGHETTI, NOODLES OR
MACARONI . . . .
First of JON FANC AP
6 LBS
Again A&P is first with red, ripe Washingt than apples, the kind that are so full flav You'll find they are perfect for eating and you save money. Buy several pounds and one in lunch boxes.
A&P FOOD ST

ONBERG'S
6th & St. Charles

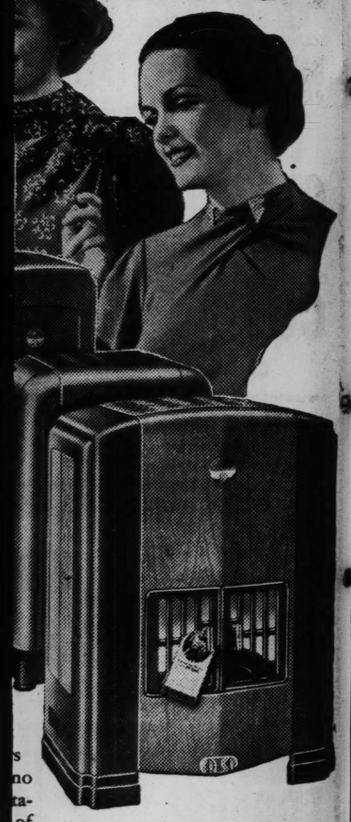


A Three-Piece COMBINATION $29.85
CONSISTS OF
Diamond Engagement Ring
3-Diamond Wedding Ring
Beautiful Wrist Watch

N ★ 50c WEEK
OPEN SATURDAY NIGHT

LDMAN BROS.
re Authorized Agents for
ORENCE OIL RANGES! GAS RANGES! OIL HEATERS!
E Trade in Your Old Stove! Sell for CASH or CREDIT! Give You 1 to 2 Years to Pay!
1102-8 OLIVE STREET

E'S ONE
LT FOR
YOU



A reliable Florence Dealer is ready to help you. See him now; ask about the Florence Budget Plan. Or write for free copy of big illustrated booklet showing all models. Address Florence Stove Co., Kankakee, Ill.

CE
RS
NERS

A FACTS TAG on each heater helps you buy wisely



RENCE
EATERS
EST TERMS AT
irl—We'll Do The Rest!"
& Grimm
16th and Cass

$14—1937 RADIOS
$6.95
R.C.A. Licensed A.C. or D.C. Police Calls



General All-Elec. 6-Tube Radios $9.95
$35.00 Crosley or G. E. Radio, $14.95
$59.00 Crosley, '37 Console Radio, $29
UNIVERSAL
OPEN NITES 1011 OLIVE ST.

Music teachers advertise in the Post-Dispatch Want Ad Columns.

TWO BURN TO DEATH IN HOME

Father of Children at Rockford (Ill.) Used Kerosene in Stove.

By the Associated Press.

ROCKFORD, Ill., Oct. 9.—Two children were burned to death and their parents were badly injured tonight in a fire which destroyed their home at the southeast edge of the city.

The dead were Richard Clankie, 3 years old, and his sister, Loraine, 4 months. Their father, Henry Clankie, was seriously burned and their mother, Hazel, 39, was cut and burned in futile attempts to rescue the children. The fire started when Clankie used kerosene to start a fire in a coal stove.

Worthy



YOU live with a piano a long time. That's why you'll choose the piano which you can accept as an esteemed and beloved member of your family. A piano with character, with responsiveness, with human understanding. A piano worthy of you—a Baldwin Piano.

There's more than music in a Baldwin

SPECIAL—Baldwin Grand; like new; an unusual value for ——— $695

BALDWIN PIANOS
1111 OLIVE ST. Open Evenings

A&P Features These Nationally Known
Del Maiz Foods

A&P ESTABLISHED 1859 FOOD STORES

GOLDEN DELICIOUS DEL MAIZ
NIBLETS . . 2 12-OZ. CANS 25c
They're delightful, big, golden kernels of corn off the cob. Serve Niblets soon. Watch how jaded appetites perk up. Easy to serve, economical to buy at A&P!

DEL MAIZ GREEN
GIANT PEAS 2 No. 303 CANS 29c
Big, tender Peas, specially grown under rigorous scientific care. The best you've ever tasted. You'll be surprised at their unmatched flavor.

DEL MAIZ, LUSCIOUS, TENDER
CORN .... 3 No. 303 CANS 29c
Another Del Maiz triumph, and Del Maiz corn will meet the most critical approval of discriminating housewives. Buy at least 6 cans at this price.

IONA BRAND IN TOMATO SAUCE
PORK & BEANS 10 11-OZ. CANS 39c

IONA BRAND PEARS OR
PEACHES..... 2 No. 2½ CANS 29c

EXTRA SPECIAL! SUPER-CREAMED
CRISCO ..... LB. CAN 18c

BLUE OR RED
SUPER SUDS .... LGE. PKG. 15c

NEW LOW PRICE! DAILY BRAND
DOG FOOD.... 10 16-OZ. CANS 39c

$55,000 (Retail Value) WORTH OF PRIZES IN 12 WEEKLY CONTESTS
ASK MANAGER FOR FULL DETAILS



WHITE HOUSE EVAPORATED
MILK .... 4 TALL CANS 25c
3 SMALL CANS, 10c

ANN PAGE SPAGHETTI, NOODLES OR
MACARONI ..... PKG. 5c



First of the Season
JONATHAN
FANCY BOXED
APPLES
6 LBS. 25c

Again A&P is first with red, ripe Washington Boxed Jonathan apples, the kind that are so full flavored and juicy. You'll find they are perfect for eating and at this low price you save money. Buy several pounds and include at least one in lunch boxes.

A&P FOOD STORES

GOVERNMENT'S REPLY TO FOOD PRICE CRITICS

Good Crops Pushing Some Items Down, Others to Follow, Officials Predict.

By the Associated Press.

WASHINGTON, Oct. 9.—Administration officials, in answer to demands that the Government do something about the high cost of food, said today the larger crops harvested this year already had pushed down the prices of several important items, and eventually would reduce meat prices, about which the complaints center.

Their charts showed also that the farmer was getting a larger share of the dollar spent for food than he has been getting.

Advisers of Secretary of Agriculture Wallace said retail foods recently had been about 30 per cent above the depression low point, but were still about 20 per cent under the 1929 peak.

They said the average family now pays $8.60 for food that cost $8.40 a year ago. During the depression the same amount of food cost only $6.67, but in 1929 it cost $10.90.

Rise in Meat Prices.

Government figures on recent retail meat prices indicated they were from 30 to 40 per cent higher than last year and from 50 to 75 per cent above the depression low.

Fresh vegetables and fruits were cheaper most of this year than last. Large crops of potatoes and apples have contributed to these price declines.

Officials estimated that at recent prices the average laboring man's family needed $359 to purchase a year's supply of 58 principal foods. This compared with $342 last year and $415 in 1929.

Food costs have risen steadily since the low of $264 in 1933. In 1934 the average family spent $295 and in 1935 $331 for the same amount of food.

The farmer's share of the average dollar spent for food had increased from 35 cents in 1933 to 44 cents last month, the Government figures showed.

The farmer's share of the amount spent by the average laboring man has increased from $92 in 1933 to $152 last year. At present prices it will be near $158 this year.

Middle Men's Share.

The middle men also have received a larger share from the average family. They got $170 in 1933 and will receive about $200 this year.

The cost of good grades of beef has caused most of the protests recently. Charts showed the cuts from 100 pounds of beef, at recent prices, brought the butcher $20.24, compared with $15.11 last year and $12.44 in 1933.

Sirloin steaks averaged 48 cents a pound recently for the entire country, compared with 28 cents during the depression. Beef roasts were 25 per cent higher this year than last.

This was attributed to short supplies of corn-fed cattle and the larger demand for good beef because of general business improvement.

The officials said a large corn crop this year would soon increase the supplies of well-finished cattle and hogs, with a probable resulting reduction in retail meat costs.

CHAMPAIGN (ILL.) WOMAN LEAPS TO DEATH IN CHICAGO

Coroner's Jury Returns Verdict of Suicide While Insane From Overwork.

By the Associated Press.

CHICAGO, Oct. 9.—A coroner's jury decided Miss Flossie Castor of Champaign, Ill., hurled herself to death from the 12th floor of a Michigan boulevard hotel today during a period of insanity induced by overwork.

Her body, clad in blue silk pajamas and wrapped in a blanket, was found on the roof of a courtway at the fourth floor level.

A handkerchief was stuffed in her mouth. Pinned to her pajamas was a note which said:

"My name is Miss Flossie A. Casto, 509 South Fourth street, Champaign, Ill. Please notify Mrs. Fred B. Campbell of same address, telephone 8788."

Two uncles, Fred B. Campbell, and Edgar B. Williams of Urbana, attended the inquest.

Campbell testified she was in good spirits when she left for work at 7:30 a. m. yesterday but the family reported her disappearance after they ascertained she failed to appear at the place where she was employed as a bookkeeper. She registered at the hotel yesterday.

16 KILLED, 100 INJURED BY VIOLENT WINDS IN BRAZIL

Water Supply of Buenos Aires, Argentina, Threatened When Gale Drives River Away from Intake Pipes.

By the Associated Press.

RIO DE JANEIRO, Oct. 9.—Sixteen persons were killed and more than 100 were injured in windstorms on the Southeastern Brazilian coast. Reports from Porto Alegre said that hamlets near Santa Maria were damaged and many homes destroyed. Wire communications with the damaged area were disrupted.

Winds created such disturbance in the waters of Rio de la Plata at Buenos Aires, Argentine capital, as to halt navigation. The wind was so violent as to drive the water away from the south shore of the river leaving the intake pipes high and dry above it, threatening the city's water supply for a time.

KOSHER BUTCHERS' STRIKE IN NEW YORK IS OVER

Price of Meat Declines and Officers of Union Are Satisfied With Demonstration.

By the Associated Press.

NEW YORK, Oct. 9.—A one-week shop-closing "strike" of most of the 5000 members of the Federation of Kosher Butchers in protest against high meat prices ended at sunset tonight, the close of the Jewish Sabbath.

Shops throughout the city were jammed with customers. Prices were two to five cents a pound lower than a week ago, David H. Greenwald, attorney for the federation, said he thought they would continue to go down and that the federation was well satisfied with the outcome of its demonstration.

The reopening of the shops resulted from conferences between butchers' representatives and city officials during the week, at which cognizance was taken of butchers' protests that the large packing houses were selling inferior meat at high-grade prices and an investigation promised.

Separate conferences of consumers' organizations and butchers' organizations are scheduled for next week, to be followed by a meeting with city officials to plan meat ordinances.

BODY IN MISSING MAN'S CLOTHING FOUND IN WOODS

Scoutmaster Sought at Rochester, N. Y., Since July; His Coat On Another Body in Missouri.

ROCHESTER, N. Y., Oct. 9.—The body of a man whose clothing was identified as that of Morris B. Close, missing Rochester scoutmaster, was found today by two hunters in a woodland area in Suburban Henrietta.

Authorities expressed the opinion the man had been killed with a hammer or had been shot. The body could be identified only by the clothing.

Close had been sought since July 19, when he disappeared on his way home after visiting his sweetheart, Miss Dorothy Cole, of Albany, in an automobile he had borrowed from a friend.

The body of a man was found in Kingdom City, Mo., covered by a coat later identified as belonging to Close. Later the machine Close had been driving was found abandoned in Memphis, Tenn.

Opinion was expressed tonight that Close had given a ride to a man who killed him when the car approached Rochester, threw the body in a field and fled westward.

MISS EMILY FIELD A BRIDE

Elopement and Marriage to C. S. Johnson Announced.

The elopement and marriage of Miss Emily Field, daughter of Mrs. Oscar A. Field Jr., 6119 Kingsbury boulevard, and Charles S. Johnson, general manager of the Potter Electric Sign & Manufacturing Co., became known yesterday. The bride announced they had been married at Hillsboro, Mo., last Tuesday.

She is 24 years old, attended the University of Colorado, and was graduated from Washington University in 1935. Johnson is a graduate of Mississippi State College. They are living at 7511 Pershing avenue.

Sojourners' Dinner Meeting.

The St. Louis Chapter of the National Sojourners will hold a dinner meeting at 6:30 p. m. Thursday at the Missouri Athletic Association, 407 Washington avenue.

TESTIFIES IN $214,000 SUIT OF ST. LOUISANS

Yeiser Yacht Skipper Says Several Others Were Made Ill by Fumes.

By the Associated Press.

MIAMI, Fla., Oct. 9.—Fred Roberts, former master of the yacht owned by the late Henry C. Yeiser Jr., Cincinati capitalist, testified in the United States District Court today that other persons besides Miss Ann Gruner and Mrs. Charlotte Cross Just of St. Louis were made ill by inhaling carbon monoxide fumes on the yacht.

He was testifying in the suit of the two St. Louis women, who are seeking $214,000 in damages, alleging they suffered permanent injuries in March, 1936, by inhaling fumes aboard the yacht, off the Florida coast. On the day the women were overcome, Roberts testified, Yeiser ordered him to get estimates from marine engineers on the cost of changing th exhaust outlet from the stern of they acht to the smokestack. He said portholes in stern staterooms were kept closed so that fumes from the exhaust would not blow into the boat.

The suit is against the Yeiser estate. A retired furniture manufacturer and former son-in-law of the late Julius Fleischman, Yeiser died of a heart attack two days after the date on which the two women say they inhaled the fumes.

Mrs. Just, the divorced wife of Quentin Just, is the granddaughter of Mrs. Gustav Bischoff Sr., with whom she lives at 760 Kent road, St. Louis County. Miss Gruner is the daughter of Mr. and Mrs. W. P. Gruner, 3 Aberdeen place.

ADVERTISEMENT

WHAT DO YOU DO FOR A HEAD-COLD?

A reporter calls on typical Americans and reports their experiences:



"My druggist recommended that I try REL. I had used other things before and they helped me, but I like REL a lot better."
— *Mr. Vincent P. Clark, 440 N. Milton Ave., Baltimore, Md.*

"I'm a druggist and I've been a user of REL since it was first put on the market. I find that it's a very effective relief for head-colds."
— *Mr. Frederick A. Hay, 4137 Lyndale Ave., N., Minneapolis, Minn.*





"REL clears the head and makes breathing easy . . . The children, James and Mary Ellen, won't let me put other things up their nose, but they don't mind REL."
— *Mr. James Carson, 102 E. Hamburg Street, Baltimore, Md.*

Note: REL is made by the makers of REM and represents an important new development in the treatment of head-colds. REL reduces the swelling...releases the mucus... clears the head . . . makes breathing easier! 30c and 50c—at all druggists.

THE PRUDENTIAL HAS THE STRENGTH OF GIBRALTAR

20-Year Mortgages
Prudential
✓ Fixed Monthly Payments
✓ No Renewals
✓ Prompt Service
✓ Low Cost

JOHN P. DOLAN R.E. CO.
HI 2610
6401 Manchester
Authorized Mortgage Loan Solicitor for The Prudential Insurance Co. of America (Home Office, Newark, N. J.)
"A Plan for Every Conventional Mortgage Need."

SCHOOL FOR PHYSICIANS AT MEDICAL CONVENTION

Interstate Postgraduate Association to Meet in St. Louis Oct. 18 to 22.

A school for general practitioners of medicine will be conducted during the twenty-second international medical assembly of the Interstate Postgraduate Medical Association of North America at the Municipal Auditorium Oct. 18 to 22.

More than 80 papers on medical subjects will be read to the assembly. Particular attention will be given to the diagnosis and treatment of various forms of cancer. There will also be a diagnostic clinic on syphilis.

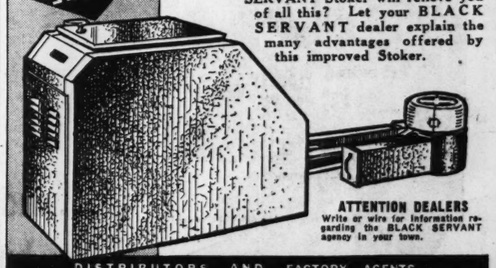
Thomas Haines New Fire Captain.

Lieut. Thomas Haines of Engine Company 37 was promoted to the rank of Captain in the St. Louis Fire Department yesterday, succeeding Capt. John S. Mulvoy of Engine Company 3, who died Friday. Haines resides at 5795 Floy avenue.

CUT FUEL COSTS DIRT and DRUDGERY with BLACK SERVANT Automatic COAL STOKER

MADE IN ST. LOUIS

Why go through another Winter hand-firing your furnace and carrying out ashes, when a BLACK SERVANT Stoker will relieve you of all this? Let your BLACK SERVANT dealer explain the many advantages offered by this improved Stoker.



ATTENTION DEALERS
Write or wire for information regarding the BLACK SERVANT agency in your town.

DISTRIBUTORS AND FACTORY AGENTS
L. M. HILDRETH & CO., Inc.
APPLIANCES FOR THE HOME
3307 NORTH BROADWAY

See One of These Authorized Dealers:

SOUTH
Ivory Cycle & Radio Store, 7324 Ivory St.
Economy Appliance, 3324 S. Broadway
Holland Appl. & Furn. Co., 1633 S. Broadway
Igou Electric Co., 2321 S. Kingshighway
George Appliance Co., 219 Lemay Ferry Rd.

DOWNTOWN
Duesenberg Piano & Home Appliance Co., 1005 Olive St.
Star Square Store, 1129 Locust

NORTH
Black Plumbing & Heating Co., 1001 N. Union Blvd.
C. E. Wildberger & Co., 1300 N. Kingshighway
Electrical Appliance Co., 923 Clarendon Ave.

NORTHWEST
Boerker Appliance Co., 2837 Union
Wm. Wehmeier, 6610 St. Louis

WEST
Loew Electric Co., 6633 Delmar

Star Square, 7287 Manchester, 3935 W. Florissant

SOUTHWEST
Gaston Appliance, 4200 Virginia Ave.
Electrolux Refrigerator Grand and Gratiot, Frank Carter Co., 5824 S. Grand
Sander & Co., Inc., 3319 S. Kingshighway

ILLINOIS
E. L. Rauch, Columbia, Illinois
Schmidt Tin Shop, Edwardsville, Illinois

Going to move? Is your choice a flat, a bungalow, or an apartment? Make your selection from the Post-Dispatch Rental Want Ads.

POWER DEPENDS ON SPARK PLUGS



Champion Spark Plugs will give you more power for the steepest hill, faster acceleration, greater economy and dependability. Revitalize your engine with a new set. They soon pay their way.

CHAMPION
THE SPARK PLUG CHAMPIONS USE!

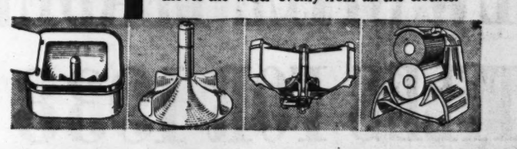
Ask Questions WHEN YOU CHOOSE A WASHER

Ask ...if it has a long-life, square, one-piece, cast-aluminum tub.

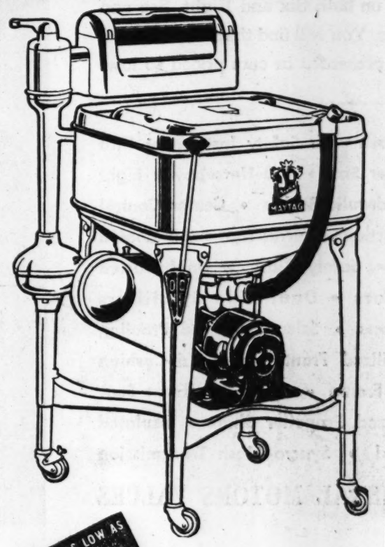
Ask ...if it has a counter-sunk Gyratator that gives you gentler washing action.

Ask ...if it has a sediment trap in the bottom of the tub that keeps the water free from loosened particles of dirt.

Ask ...if it has a Roller Water Remover with flexible top roll and firm bottom roll, that removes the water evenly from all the clothes.



YOU GET THEM ALL AND MANY MORE IN A
MAYTAG



Yes, these are some of the features developed by the great Maytag factory which makes the Maytag Washer so convenient to operate; makes it wash faster, cleaner and more gently.

A Maytag not only saves laundry expense, but gives you washings at lower cost for more years, because of its fine, durable construction in every part. So, ask questions when you examine the different washers and be sure to see the Maytag before you make the important final decision. Find out why Maytag holds world leadership.

MODELS AS LOW AS $1.00 PER WEEK

FREE TRIAL IRONING WITH THE NEW MAYTAG IRONER
There are twenty modern features of simplicity and convenience that give Maytag ironers extra value. Six models with a wide price range. Try it free.



ASK FOR A DEMONSTRATION
Visit the Maytag Dealer Nearest You

IF IT DOESN'T SELL ITSELF, DON'T KEEP IT
THE MAYTAG COMPANY • MANUFACTURERS • FOUNDED 1893 • NEWTON, IOWA



"There's the new OLDSMOBILE.. isn't it grand?"

"...and it's easy to buy, too!"

ON THE GENERAL MOTORS INSTALMENT PLAN

CONSIDER THESE FEATURES: Low finance and insurance cost—Your car is protected by a policy in General Exchange Insurance Corp'n, a member of the General Motors family—Payments to suit your purse—A complete General Motors service—

Operated by
GENERAL MOTORS ACCEPTANCE CORP.

EPISCOPALIANS REJECT DECENTRALIZING MOVE

House of Bishops Votes Down Proposal to Curtail Its Authority.

By the Associated Press.

CINCINNATI, Oct. 9. — A proposed step toward decentralization in the Protestant Episcopal Church met defeat today when the House of Bishops of the triennial General Convention rejected a proposal to curtail its authority.

A constitutional amendment, which would have permitted the House of Bishops of a province (a district composed of dioceses) to accept the resignation of a Bishop, was voted down, 53 to 29, without debate. The change was recommended by the committees on canons and amendments.

Logan H. Roots, missionary bishop of Hankow since 1904; Frederick R. Graves, missionary bishop of Shanghai; John M. McCormick, bishop of Western Michigan, Nov. 1; Paul Matthews, bishop of New Jersey, effective Nov. 1; E. W. Saphore, bishop of Arkansas, Jan. 1, 1938; Robert C. Jett, bishop of Southwestern Virginia, May 17, 1938; Samuel Babcock, suffragan bishop of Massachusetts, Jan. 1, 1938, and A. C. Thomson, bishop of Southern Virginia.

Eight Bishops Resign.

The house then accepted the resignations of eight Bishops because of age or impairment of health. They were:

The house also disapproved an amendment which would have permitted lay readers to administer the chalice, or communion cup. The amendment was designed to shorten the communion service in small parishes where the clergyman does not have assistant priests.

The house will vote, probably next week, on another constitutional amendment which would allow Suffragan Bishops a vote in the house. The Suffragans already are permitted seats in the house.

The controversy over the Church League for Industrial Democracy, which is conducting forums in connection with the convention, cropped out again in the House of Deputies.

Resolution on Independents.

Samuel F. Houston of Philadelphia, in behalf of the Pennsylvania delegation, asked that the meetings of independent church groups expounding "special theories" be listed separately from the official convention program. His resolution was referred to a committee and a motion to bring it up for a vote immediately was defeated. A similar proposition was defeated in the House of Bishops a few days ago.

Meanwhile, the league heard Lawrence A. Oxley, Negro field representative of the United States Employment Service, describe what he termed the "abject plight of thousands of Negro workers."

"It is rather paradoxical," he asserted, "to see the church in America emphasizing missionary work in China, Japan, Africa and other far countries when at our very door the plight of the Negro is comparable to and in many cases far worse than the abject condition of so-called heathens in the foreign mission field."

Signs asking visiting Episcopalians to aid their strike, were taken from downtown drug store pickets by police on request of John J. Rowe, Chairman of the Committee on Arrangements of the Convention.

The signs read: "Welcome Episcopalians. Help us get a living wage."

Rowe said he asked that the signs be removed because no authority had been given to use the word "Episcopalian." Stanley Ruttenberg, Committee for Industrial Organization research director, said he planned a suit to determine the authority for the action.

Vilhjalmur Stefansson to Speak.

Vilhjalmur Stefansson, polar explorer, will open the 1937-38 lecture program of the University Club with a talk at a dinner the evening of Oct. 21.

16-YEAR SENTENCE FOR KILLING HUSBAND

Paducah, Ky., Woman Brought Into Court on Cot to Hear Verdict.

By the Associated Press.

PADUCAH, Ky., Oct. 9. — Mrs. Gladys Stembridge Adams, 38 years old, was convicted tonight of voluntary manslaughter and sentenced to 16 years in prison for shooting her husband, Ben S. Adams, 51, a lawyer, to death in his office here July 15, 1936.

Brought into court on the cot from which she testified Thursday and Friday, Mrs. Adams was motionless as the jury's verdict, reached after two hours' deliberation, was read. Her attorneys said a motion for a new trial would be filed Monday.

Mrs. Adams, a former Sunday School teacher and choir singer, admitted shooting her husband during an argument over a divorce suit he had filed, but said she did it in self defense when both were grappling for a pistol in an open desk drawer.

"I knew he was going to kill me," she said. Mrs. Adams is frail, weighing only 70 pounds.

Sobbing intermittently, Mrs. Adams said she and her husband had argued over his demands that she give him certain evidence she planned to use in defense against the divorce suit. Then, she said, he began beating her. She said she fired at him "while he was still beating me."

Mrs. Adams named Mrs. Alta Nanney, her husband's secretary, as the "other woman" and said Adams had acted as attorney for Mrs. Nanney in obtaining a divorce. She related she once had peeked through a letter slit in the door of her husband's private office and had seen him and his secretary embracing.

Another time when she found them together, she said, they beat her unconscious. Chest injuries suffered at the time, she said, still bother her. She said the injuries had caused her to lose 50 pounds during the time she has been in jail.

STEP-SON SUES TO GET SHARE OF FRANK LEDERER'S ESTATE

Asks Court to Declare Him An Heir to Property Left by Contractor.

Sidney J. Peckham, stepson of Frank Lederer, building contractor who died in October, 1936, filed suit in Circuit Court yesterday to be declared an adopted son and legal heir of Lederer, entitled to a share in the contractor's estate.

He stated in his petition his stepfather referred to him during his lifetime as his son, and told his mother he intended to adopt him and leave him one-third of his estate. Defendants in the suit are the Rev. Arthur C. Nitz, pastor of St. Stephen's Lutheran Church, 4301 Olive street, executor of Lederer's estate, and Lederer's two daughters by his first marriage, Mrs. May B. Matcock of Chattanooga, Tenn., and Mrs. Elsie M. Barrett of Detroit.

Dr. Nitz said the estate comprised about $2000 in cash, and the contractor's home at 4347 Washington boulevard. The daughters are principal beneficiaries under the will, with the church receiving a small share of the estate.

WOMAN, 77, INJURED BY AUTO

Mrs. Catherine Morrisey Struck When Crossing Grand boulevard.

Mrs. Catherine Morrisey, 77 years old, suffered a severe head injury and internal injuries last night when she was hit by an automobile as she was attempting to cross Grand boulevard at Easton avenue. She was taken to City Hospital.

The driver gave his name as Nuite Johnson, Negro, 4465A West Belle place.

POLICE JUDGES RUDDY, NANGLE REAPPOINTED

Mayor Says He Approves Their Enforcement of Traffic Laws.

Police Judges James F. Nangle and Edward M. Ruddy were reappointed by Mayor Dickmann yesterday to new terms expiring in April, 1941. The Mayor told reporters he approved of the judges' enforcement of traffic laws.

Judge Nangle was named to the position Aug. 28, 1936, to succeed the late Judge George G. Vest in City Court No. 2. A graduate of St. Louis University and Benton School of Law, he was head of the Free Legal Aid Bureau for three years before his appointment as Police Judge.

He is a younger brother of John J. Nangle, treasurer of the Democratic State Committee and one of the Mayor's chief advisers. He resides at 5808 Pershing avenue.

Judge Ruddy was appointed last November to fill the unexpired term in City Court No. 1 of Judge Joseph L. Simpson, who was elected Judge of the Court of Criminal Correction. Since then Ruddy and Nangle have exchanged courtrooms, Ruddy presiding in No. 2 and Nangle in No. 1. They receive $5000 a year.

Judge Ruddy, who lives at 5000 Thekla avenue, received his law training at Benton College and at the City College of Law and Finance.

The Mayor also announced the appointment of Freeman L. Martin, Negro attorney, as associate counselor in the Free Legal Aid Bureau to succeed Joseph L. McLemore, also a Negro, who has resigned to enter private practice. Martin, a graduate of the University of Kansas School of Law, has practiced here since 1921. He lives at 4243A W. Cote Brilliante avenue. His salary will be $175 a month.

LYER DAHL'S WIFE TO VISIT HIM IN SPAIN

Franco Authorizes Trip by Plane—Pilot Taken From Jail to Hospital.

By the Associated Press.

SALAMANCA, Spain, Oct. 9. — Harold F. Dahl, American flyer for the Spanish Government who was captured, sentenced to death and granted clemency by insurgents, today awaited the arrival of his wife, a former American stage singer.

Insurgent General Francisco Franco made the visit possible by granting James A. Mollison, noted British flyer, permission to bring Mrs. Dahl here from Cannes by plane.

Dahl was moved from prison to a hospital where he will be treated for a slight infection following an abdominal operation performed several months ago in France.

Word was communicated of Mollison's offer, and it was decided immediately to permit him to cross the border with an escort of insurgent planes on whatever date he may decide.

The insurgent air ministry specified that Mollison and Mrs. Dahl need not bother about passports, and Mrs. Dahl will be given permission to use the passport with which she visited Madrid.

Dahl's removal to the hospital by officers amounted to a parole, inasmuch as he will have full freedom of the hospital grounds. Complete freedom now is considered only a matter of a short time in the normal course of prisoner exchange.

The Air Ministry said: "Gen. Franco, in view of the wishes of Mrs. Dahl, wife of the American pilot Dahl, who expressed the desire to come to nationalist Spain to visit her husband, whose death sentence imposed by a court mar-

ST. LO

tial had been with those o granted leave to Spain for Clemency f through a wi Franco by M

MAN GETS 2 FOR KILLING

He Lays Ax M N. Y., to in P

By the Associate

FONDA, N. G. Serviss, 4 guilty today o der in the k aunts whose queathed him to from 20 ye ment.

"It would n if it had not dope," Serviss Justice Ellswo seemed like a

Serviss was degree murde Enders, 31, a Jennie V. En murdered wi home at Am June 28. He p ing Mrs. Mar

District A Grangle, who said he would charging firs the other siste be paroled fr

Pumpkin V

GOLCONDA unteer pumpk the woods b Home, an ea Golconda, whi discarded fro fall, have yie pumpkins, and ing, measures in length.

Miner Kil

By the Associate

TAYLORVI John Flahart, ville, a trip r Mine No. 9 t morning when between a car

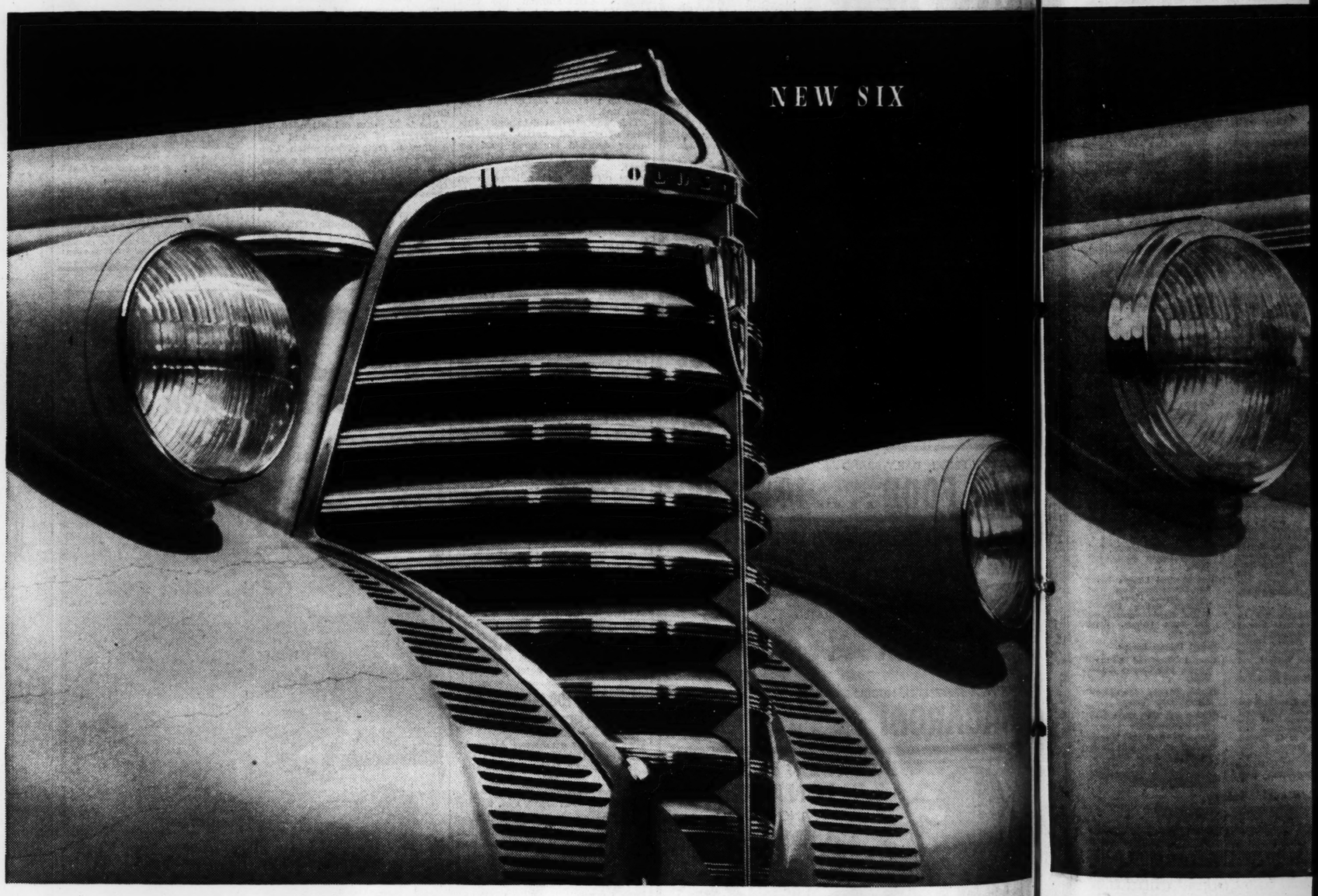
AGAIN-OLDSMOBILE STE

WITH TWO DASHING NEW STYLE-LEADER STYLES FOR 1938!

OLDSMOBILE announces today a dashing new Six and a dynamic new Eight—two cars that set the style for all America to follow! Each of these great new cars is brilliantly fresh and modern in its original streamline styling. Each gives you performance at its top-flight best. Both are the greatest values Oldsmobile has offered in all its forty years. The new Automatic Safety Transmission—the driving sensation of the year—is optional on both Six and Eight. See and drive these new 1938 Style Leaders. You will find that they offer the greatest roll call of features ever presented in cars priced so low.

Style-Leader Styling • Safety Dash with Safety Instrument Unit Safety Interiors • 95-Horsepower Six • 110-Horsepower Eight Knee-Action Wheels • Super-Hydraulic Brakes • Center-Control Steering • Unisteel Body Construction • Turret Top • Air-Cooled Battery • No Draft Ventilation • Safety Glass • Unobstructed Floors • Weather Sealed Doors • Dual Ride Stabilizers Electro-Hardened Aluminum Pistons • Scientific Sound Proofing Big, Low-Pressure Tires • Stabilized Front End • Tri-Cushion Engine Suspension • Steel Body Frame • Adjustable Front Seat Streamlined Headlamps • Stabilized Propeller Shaft • Insulated Bodies • Bonderized Sheet Metal • Syncro-Mesh Transmission

TWO OUTSTANDING GENERAL MOTORS VALUES



NOWHERE ELSE CAN MONEY BUY SO MUCH!

THE I

FRED F. VINCEL, Inc. 3401 Washington Blvd.
JERRY MUELLER MOTOR CO. 7589 Olive St. Road, University City, Mo.
VOLLMER-SLAWSON MOTOR CO., Inc. 216 W. Lockwood, Webster Groves, Mo.
GREBE MOTOR CO., Inc. 3600 S. Kingshighway Blvd.
GORDON MOTOR SALES Edwardsville, Ill.
SIMMS-DOYLE MOTOR CO. Florissant and Darst Roads, Ferguson, Mo.
TUCKER MOTOR CO. 3657 Gravois Ave.
THOMPSON-KARANDJEFF MOTOR CO. 1100 Illinois Ave., East St. Louis, Ill.

PATCH

id, they beat
iest injuries
she said, still
the injuries
se 50 pounds
has been in

GET SHARE
R'S ESTATE

re Him An
y Left
or.
, stepson of
g contractor
, 1936, filed
yesterday to
ted son and
, entitled to
ctor's estate.
petition his
him during
on, and told
ied to adopt
one-third of
s in the suit
. Nitz, pastor
eran Church,
ter of Leder-
derer's two
st marriage,
k of Chatta-
rs. Elsie M.

estate com-
n cash, and
me at 4347
ard. The
cipal benefi-
ill, with the
mall share of

ED BY AUTO

risey Struck
d boulevard.
isey, 77 years
head injury
last night
n automobile
ing to cross
Easton ave-
o City Hospi-

is name as
4465A West

POLICE JUDGES RUDDY, NANGLE REAPPOINTED

Mayor Says He Approves of Their Enforcement of Traffic Laws.

Police Judges James F. Nangle and Edward M. Ruddy were reappointed by Mayor Dickmann yesterday to new terms expiring in April, 1941. The Mayor told reporters he approved of the judges' enforcement of traffic laws.

Judge Nangle was named to the position Aug. 28, 1936, to succeed the late Judge George G. Vest in City Court No. 2. A graduate of St. Louis University and Benton School of Law, he was head of the Free Legal Aid Bureau for three years before his appointment as Police Judge.

He is a younger brother of John J. Nangle, treasurer of the Democratic State Committee and one of the Mayor's chief advisers. He resides at 5808 Pershing avenue.

Judge Ruddy was appointed last November to fill the unexpired term in City Court No. 1 of Judge Joseph L. Simpson, who was elected Judge of the Court of Criminal Correction. Since then Ruddy and Nangle have exchanged courtrooms, Ruddy presiding in No. 2 and Nangle in No. 1. They receive $5000 a year.

Judge Ruddy, who lives at 5016 Thekla avenue, received his law training at Benton College and at the City College of Law and Finance.

The Mayor also announced the appointment of Freeman L. Martin, Negro attorney, as associate counselor in the Free Legal Aid Bureau to succeed Joseph L. McLemore, also a Negro, who has resigned to enter private practice. Martin, a graduate of the University of Kansas School of Law, has practiced here since 1921. He lives at 4243A W. Cote Brilliante avenue. His salary will be $175 a month.

FLYER DAHL'S WIFE TO VISIT HIM IN SPAIN

Franco Authorizes Trip by Plane—Pilot Taken From Jail to Hospital.

By the Associated Press.

SALAMANCA, Spain, Oct. 9. — Harold F. Dahl, American flyer for the Spanish Government who was captured, sentenced to death and granted clemency by insurgents, tonight awaited the arrival of his wife, a former American stage singer.

Insurgent General Francisco Franco made the visit possible by granting James A. Mollison, noted British flyer, permission to bring Mrs. Dahl here from Cannes by plane.

Dahl was moved from prison to a hospital where he will be treated for a slight infection following an abdominal operation performed several months ago in France.

Word was communicated of Mollison's offer, and it was decided immediately to permit him to cross the border with an escort of insurgent planes on whatever date he may decide.

The insurgent air ministry specified that Mollison and Mrs. Dahl need not bother about passports, and Mrs. Dahl will be given permission to use the passport with which she visited Madrid.

Dahl's removal to the hospital by officers amounted to a parole, inasmuch as he will have full freedom of the hospital grounds. Complete freedom now is considered only a matter of a short time in the normal course of prisoner exchange.

The Air Ministry said: "Gen. Franco, in view of the wishes of Mrs. Dahl, wife of the American pilot Dahl, who expressed the desire to come to nationalist Spain to visit her husband, whose death sentence imposed by a court martial had been commuted along with those of three Russians, has granted leave to Mrs. Dahl to come to Spain for such reasons."

Clemency for Dahl was obtained through a written appeal made to Franco by Mrs. Dahl.

MAN GETS 20 YEARS TO LIFE FOR KILLING TWO AGED AUNTS

He Lays Ax Murder at Amsterdam, N. Y., to Liquor and Drugs in Plea to Judge.

By the Associated Press.

FONDA, N. Y., Oct. 9.—William G. Serviss, 45 years old, pleaded guilty today of second degree murder in the killing of two aged aunts whose property was bequeathed him. He was sentenced to from 20 years to life imprisonment.

"It would never have happened if it had not been for liquor and dope," Serviss told Supreme Court Justice Ellsworth C. Lawrence. "It seemed like a horrible nightmare."

Serviss was indicted for first degree murder after Mrs. Mary C. Enders, 81, and her sister, Mrs. Jennie V. Enders, 84, were found murdered with an ax in their home at Amsterdam, N. Y., last June 28. He pleaded guilty of killing Mrs. Mary Enders.

District Attorney William J. Grangle, who consented to the plea, said he would press the indictment charging first degree murder of the other sister should Serviss ever be paroled from prison.

Pumpkin Vine 36 Feet Long.

GOLCONDA, Ill., Oct. 9. — Volunteer pumpkin vines growing in the woods back of the Country Home, an eating place, west of Golconda, which grew from seeds discarded from the kitchen last fall, have yielded some excellent pumpkins, and one vine, still growing, measures more than 36 feet in length.

Miner Killed at Taylorville.

By the Associated Press.

TAYLORVILLE, Ill., Oct. 9.—John Flahart, 29 years old, Langleyville, a trip rider in the Peabody Mine No. 9 there, was killed this morning when his head was crushed between a car and a prop.

SOVIET WAR GAMES HELD AT VLADIVOSTOK

Asiatic Port Successfully "Defended" From Both Air and Naval Forces.

(Copyright, 1937, New York Tribune, Inc.)

MOSCOW, Oct. 9.—A mock naval attack on the Soviet port of Vladivostok, in Eastern Siberia, with a majority of the city's civilian population wearing gas masks, was completed recently with a decisive victory for the forces defending the city, according to the latest issues of Far Eastern Siberian papers arriving in Moscow today.

While Japanese battleships actually were bombarding Shanghai on Sept. 27, the Soviet Union's naval, land and aerial forces combined in the largest single performance of the annual fall maneuvers to repel a sham attempt to seize Vladivostok. The papers described the maneuvers as a smashing defeat of the "enemy."

The "Blues," who attacked the port for formidable naval and aerial forces, were compelled by the "Reds" to abandon the attempt after suffering heavy losses. The attacking "Blues" sent 10 ships to destroy the "Reds" naval base in the harbor after midnight during a heavy storm on the Pacific, and without a declaration of war. The Russians have not forgot that the Japanese began operations at Port Arthur in 1905, at Mukden in 1931, and at Shanghai in 1937 without once waiting to declare war.

In less than an hour the city was prepared to defend itself. Most of the civilians wore gas masks, trolley cars and automobiles moved without lights and the fire department and other municipal services organized defense against gas and chemical bombs.

It was admitted that the "Blues" succeeeded in dropping a considerable quantity of bombs around the city, but without direct hits. The counter-attack of the "Reds" chased the "Blue" airplane carriers temporarily from the vicinity, but the battleships returned a few hours later to engage in an artillery duel with the shore batteries. At long range, it was reported that the results of this phase of the maneuvers were inconclusive.

Both sides engaged in intensive espionage activities, hoping to learn the other's plans, according to report.

Officers of both "Blues" and "Reds" had signed an agreement for "socialist competition" before the battle.

ROPER URGES FARM WOMEN TO FIND ECONOMIC BALANCE

Says "We Need to Look More" to Foreign Market Gains Than to "Aid From Federal Treasury."

By the Associated Press.

CHARLESTON, S. C., Oct. 9.—Secretary of Commerce Daniel C. Roper asserted today that "the most pressing problem of our time" is that of "keeping in balance the economic and social segments of civilization."

In a prepared address he told the Pee Dee District meeting of the South Carolina Council of Farm Women that "women should study to find a way to keep a balance."

Turning to the farm situation, Roper said "fundamental to national safety is the economic security of the American farmer."

He said the farmer must have a value for his products on a parity with things he has to buy and, to this end, "we need to look more to the reduction of trade barriers that affect his foreign markets than to financial aid from the Federal treasury.

"The need is for the farmers of the United States to use less land for a few big crops and more good land for a greater variety of crops. It is not entirely a matter of government policy. It is also a matter of intelligent initiative by the farmers in making side use of their land and better safeguarding against land deterioration and erosion."

DRIVE FOR SYMPHONY SEASON SUBSCRIBERS

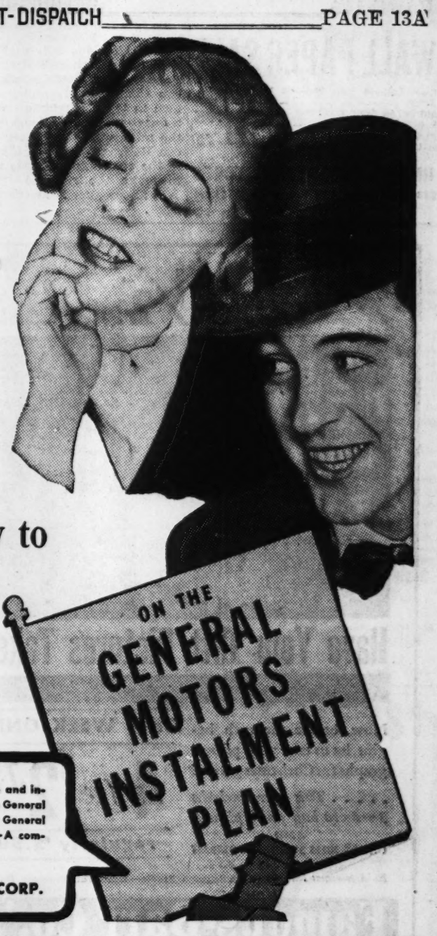
Campaign to Add 600 Will Begin Oct. 18—First Concert Nov. 5.

A campaign to obtain 600 additional season subscribers for the approaching season of the St. Louis Symphony Orchestra will be opened Oct. 18 and continue through Oct. 26. The Women's Association and the Junior Division of the St. Louis Symphony Society will conduct the drive.

More than 400 workers will take part. Offices have been opened on the first floor of the Municipal Auditorium. Mrs. Frank M. Mayfield has been named general chairman and Mrs. Charles M. Rice, vice-chairman.

Not only are season subscribers assured of regular seats, but they save 20 to 30 per cent, Mrs. Mayfield pointed out. For example, $2.50 and $2 seats average $1.94 and $1.66 on a seasonal basis. The subscription prices, which will be discontinued after the first pair of concerts, are: lower floor, $35 and $30; mezzanine, $35; lower balcony, $25 and $18; upper balcony, $14 and $10.

The orchestra will begin its fifty-eighth annual season, and its seventh under the leadership of Vladimir Golschmann, Friday afternoon, Nov. 5, and Saturday evening, Nov. 6. Soloists during the season will be Yehudi Menuhin, Efrem Zimbalist, Samuel Dushkin and Scipione Guidi, violinists; Josef Hofmann, Robert Casadesus, Artur Schnabel, Artur Rubinstein and Jose Echaniz, pianists; Gaspar Cassado and Max Steindel, violoncellists; George Rasely, Winifred Cecil, Lilian Knowles, Chase Baromeo, Charles Kullman, Frederick Baer, Helen Traubel, Marion Telva and Herbert Gould, vocalists.

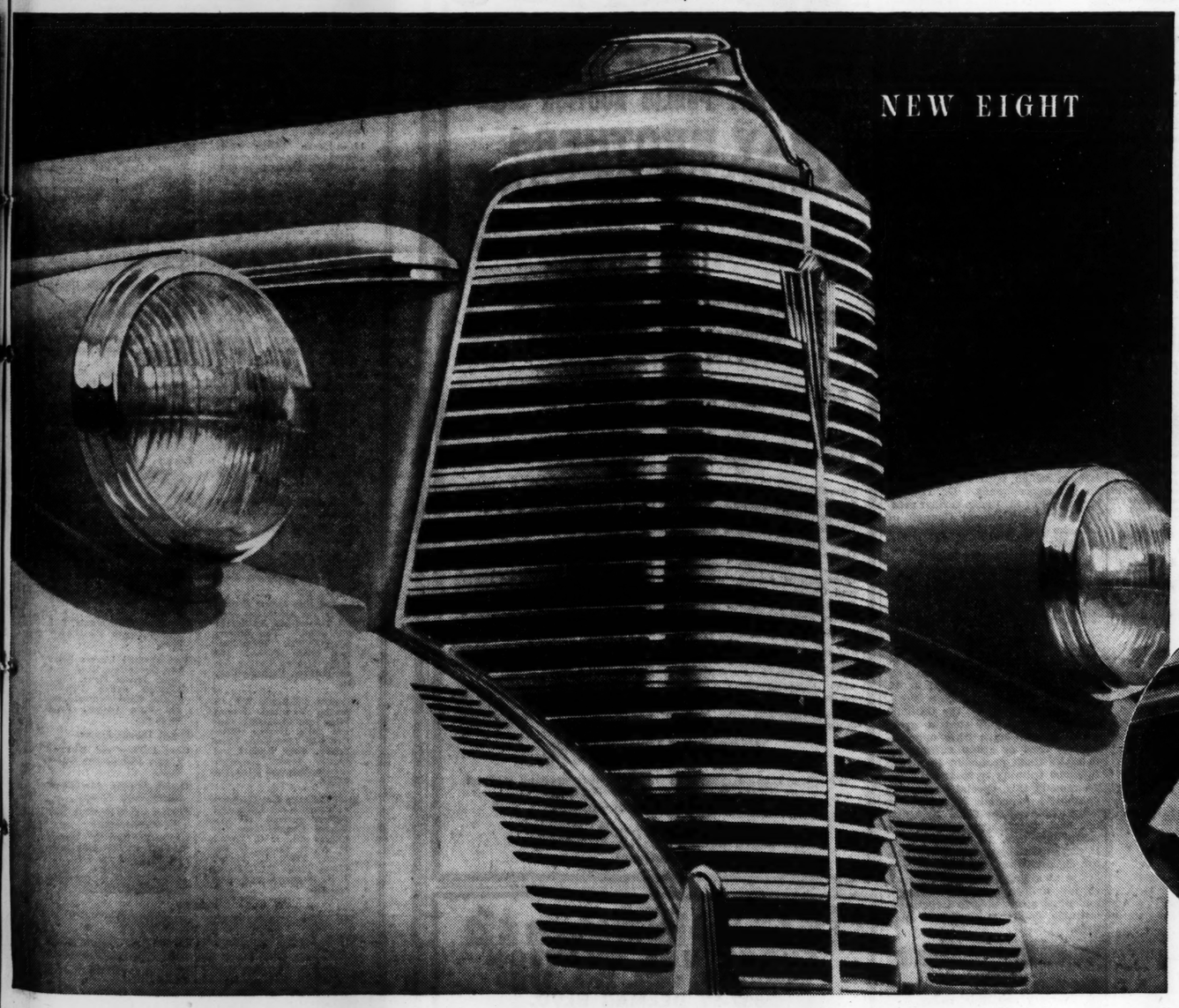


CONSIDER THESE FEATURES: Low finance and insurance cost—Your car is protected by a policy in General Exchange Insurance Corp'n, a member of the General Motors family—Payments to suit your purse—A complete General Motors service—

Operated by
GENERAL MOTORS ACCEPTANCE CORP.

OILESTEPS OUT AHEAD!

EW SIX



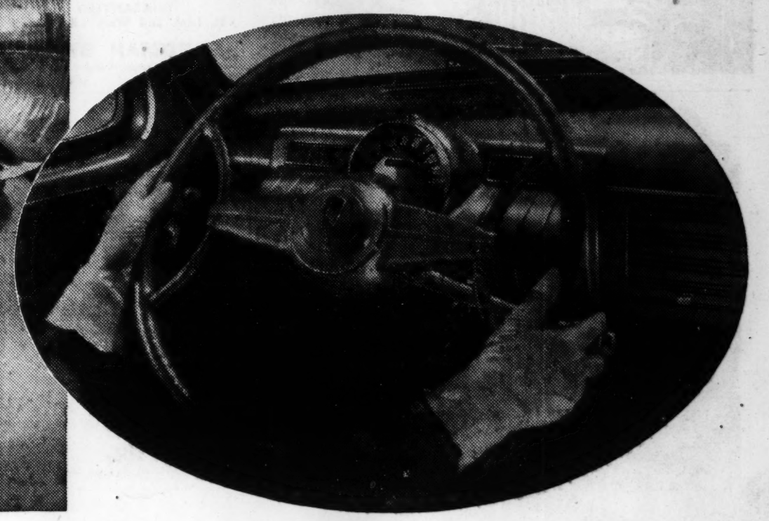
NEW EIGHT

WITH THE NEW

AUTOMATIC SAFETY TRANSMISSION

OPTIONAL ON BOTH 6 AND 8

A new world-standard of driving ease, performance and economy is yours with Oldsmobile's sensational new Automatic Safety Transmission. This marvelous new development reduces driving to its simplest, safest terms—does away with the conventional gear-shift lever—and provides the incredibly smooth, engine-saving, fuel-saving Super-Drive that cuts gasoline costs 18% to 20%—Now available in all models of both the Oldsmobile Six and Eight as optional equipment, built in at the factory, at extra cost.



UCH!

THE 1938 CARS THAT HAVE EVERYTHING!

TOR CO.
Ferguson, Mo.

TUCKER MOTOR CO.
3657 Gravois Ave.

THOMPSON-KARANDJEFF MOTOR CO.
1100 Illinois Ave., East St. Louis, Ill.

BURNS MOTOR CO.
321 E. Broadway, Alton, Ill.

SADLO-FABER MOTOR CO.
4937 Natural Bridge

RAY MOTOR CO.
Wood River, Ill.

OLIVER CADILLAC CO.
4100 Laclede Ave.

BARCROFT AUTO SALES
1815 Edison Ave., Granite City, Ill.

ST. CHARLES MOTOR CO.
1105 Clay St. St. Charles, Mo.

WALL PAPER SALE

Room Lots—10 Rolls Wall—20 Yards Border — — — — — — — — — — — 59c
ASBESTOS ROOF COATING 5 Gallon Can — — — — — — — $1.05
PLASTIC CEMENT 50-Lb. Can — — — — — — — — $1.75
Free Delivery

UNITED WALLPAPER STORES
523 FRANKLIN AVENUE at Sixth Street

To Lay Railroad Track to Mine.

Special to the Post-Dispatch.

BEVIER, Mo., Oct. 9.—The Keota Coal Co., which recently opened a slope mine at Keota, southwest Macon County, will employ about 40 men in the construction of a truck a quarter of a mile long to connect the mine with the Bevier & Southern Railroad. Due to the increase in the coal output it was necessary to make the railroad connection. Will Shoemaker is in charge of the work.



EARLY BIRD 1/2 PRICE SALE

Have Your Gift Pictures Taken

Now, before the rush begins, let us take your photographs for Christmas giving!

. . . . . *This offer includes* 3—8x10 buff finish pictures AND ONE 98 JULES ROUSSEAU PORTRAIT

THIS WEEK ONLY
4 for $2.75
regularly $5.50

No Appointment Necessary Photograph Studio—Basement Economy Balcony

Famous-Barr Co.'s
BASEMENT ECONOMY STORE
We Give and Redeem Eagle Stamps. Operated by The May Dept. Stores Co.
STORE HOURS DAILY: 9:30 A. M. TO 5:30 P. M.

VANDERVOORT'S Trade-In Store
NEW AND USED HOME FURNISHINGS
112 North 12th Blvd. Opposite Plaza

Good New and Used

FURNITURE—RUGS

At Worth-While Savings

Floor Samples from our main store, Special Purchases plus Trade-In Furniture from some of St. Louis' finest homes.

New Coal Heaters, priced at only $9.75
New Circulating Heaters, priced at $19.75
New Studio Couches, priced only — — $19.75
Sample 2-Piece Living-Room Suite, $39.50
Sample 3-Piece Dining-Room Suite, $69.50
New Maple Bedroom Suite at only $39.50
Used Maple Bedroom Suite, priced at $29.50
Used Decorated 3-Piece Bed Set at $19.75
Used Oak Dressers, priced only — — — $2.95
New Simmons Metal Beds, each for $4.95
New Innerspring Mattresses, special, $9.75
Maple Bedroom Chairs, priced at — — $2.95
Quick Meal Gas Ranges priced at only $4.95
Quick Meal Combination Range — — $9.75
Lounging Chair and Ottoman, special, $9.75
New 5-Piece Breakfast Sets, at only $9.75
Ladies' Secretary Desks, each — — — $4.95
9x12-Foot New Broadloom Rug, for $22.50
9x12-Foot New Axminster Rugs, only $29.50
9x18-Foot Wilton Rugs priced at $39.50
11.3x17.6 Wilton Rug, special at $39.50
12x18-Foot Broadloom Carpet for $98.50
Used Hall Runners, each priced at — — $1.00
Used Floor Lamps, priced at only $1.00
New Kneehole Desks, priced only — — $14.95

Hundreds of Other Outstanding Bargains

EASY TERMS — OPEN NITES TILL 9
Small Carrying Charge on Terms
112 NORTH 12th BLVD.



NECESSITY

"With two small children in the house, a cough remedy like REM is a necessity. Both of them take it without coaxing."

Mr. Cliff C. Drier
2161 A Riverview Blvd., St. Louis, Mo.

The Reason!

Like other parents, Mr. Drier has found that "pleasant taste" is an important thing in getting children to take a medicine when they need it. But that's only one of the reasons why REM is so effective:

(1) REM is made *specifically* for coughs resulting from colds.

(2) REM is a real cough medicine, not just a "tickle stopper."

(3) REM is thorough because it works *two* ways . . . not only in the throat, but also systemically. That's what makes it so very much more effective.

So if you have a cough resulting from a cold, don't fool around with it! Go after it with a *real* cough medicine like REM.

ICKES ACCUSES UTILITY OF BUYING INFLUENCE

Electric Rate Cut After Iowa City, Ia., Drops Plan for Municipal Plant.

By the Associated Press.

WASHINGTON, Oct. 9.—Secretary of the Interior Ickes asserted today the Iowa City Light & Power Co. had offered "a monetary consideration to obtain political influence" by reducing rates following a vote on a municipal utility proposal.

A P W A grant of $143,000 for a new electric generating plant and distribution system in Iowa City was authorized. After the grant had been made, P W A officials said, new city officials were elected who "refused to go ahead with the project."

Ickes' aids made public a letter sent to an Iowa City consumer, under signature of R. E. Taylor, vice-president of the utility, when a retroactive rate reduction was ordered.

The letter said the refund was in line with "the pledge made by this company in its proposal of June 20, 1935; namely, to put into effect a new schedule of electric rates and, through refunds to consumers, to make that schedule retroactive to the rate of the first meter readings in July, 1935."

"The passage by the City Council on Aug. 6, 1937, of ordinance No. 1782, repealing the ordinance establishing a municipally-owned electric light and power plant and distribution system and the passage on the same date of a resolution withdrawing an application to the Public Works Administration for a loan and grant to finance the project, make possible this refund and reduction in the cost of electric energy," the letter added.

"In our letter of June 20, 1935, it was stated that the reduced rates therein proposed would be effective and the impounded funds would be released (to consumers) upon abandonment by the city of its intention to establish a municipal electric light and power plant and distribution system. Interpreting the ordinance and resolution of Aug. 6, 1937, as a pledge in good faith by the City of Iowa City that the threat of destruction of the company's property has been removed, the impounded funds have been released and the new schedule of rates made effective from the dates impounding ended."

FARM HAND KILLED IN FALL

Neck Broken in Plunge From 12-Foot Ladder in Orchard.

Charles Siedentop, a farm hand, was killed yesterday when he fell from the top of a 12-foot ladder in an apple orchardd on the farm of Henry Borgfelt, about 20 miles west of St. Charles. Siedentop, 69 years old and unmarried, suffered a fracture of the neck.

Two Youths Escape From Algoa.

By the Associated Press.

JEFFERSON CITY, Oct. 9. — Two youths escaped from the State intermediate reformatory at Algoa tonight, increasing to 40 those who have run away since May 1. The two were Marvin Lightfoot, committed from St. Francis County for four years in December, 1936, for blackmail, and Earl Worley, committed from Dent County for two years last July for felonious assault.

VACUUM CLEANERS
COMPLETELY REBUILT

Any Make or Age Including
HOOVER, EUREKA

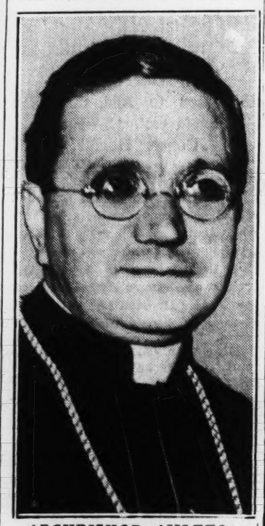


$6.95 New Bag New Cord and All Worn Parts Repaired and Replaced.

Entire Cleaner Completely Refinished
GUARANTEED
To Look and Work Like New

NORDMAN BROS.
Open Evenings Except Wednesday & Friday
3215 Meramec RIv. 7155

PAPAL DELEGATE



ARCHBISHOP AMLETO GIOVANNI CICOGNANI

SEVEN ARCHBISHOPS IN PONTIFICAL MASS

More Than 4000 Delegates Here for Third Catechetical Congress.

Two public meetings in Municipal Auditorium and a pontifical mass at St. Louis Cathedral will be held today as part of the Third National Catechetical Congress of the Confraternity of Christian Doctrines, Catholic organization for promotion of religious education.

Attendance at the meetings, which began yesterday and will last through Tuesday evening, exceeded all expectations. Registration had reached 4000 at 5 p. m. yesterday, of which it was estimated 2000 were nuns, 1500 lay people, and 500 clergymen. The Coronado Hotel, headquarters for the event, was unable to take care of all the visitors and many went to downtown and West End hotels. The supply of programs and badges was exhausted. With special busses bringing visitors here from Missouri and Illinois towns today, the registration is expected to increase considerably.

Papal Delegate Here.

At pontifical mass in the Cathedral at 10:30 a. m., today, the seven archbishops and 29 bishops who are attending the congress will enter the Cathedral in a body, dressed in their episcopal robes. Archbishop Amleto Giovanni Cicognani, Papal Delegate to the United States, will preside at the mass, and will make a 20-minute speech following it. Archbishop John J. Glennon will give the sermon, and the celebrant will be Auxiliary Bishop Christian H. Winkelmann of St. Louis, who is convention chairman.

Archbishop Cicognani arrived in St. Louis last night and is the guest of Archbishop Glennon.

It is expected that Convention Hall, Municipal Auditorium, will be filled for the mass meetings there at 2 and 8 p. m. Archbishop John G. Murray of St. Paul, Bishop Emmet M. Walsh of Charleston and Bishop Edwin V. O'Hara of Great Falls, Minn., will speak at the afternoon meeting. "The Parent-Educator" will be the topic tonight. St. Louis parents of children from pre-school to high school ages will take part in demonstrations of home-religious training on the stage. They will sit around tables, as if they were at home, and conduct informal conversations, which will be amplified through microphones. Dr. Thomas E. Purcell of St. Louis, former president of the National Council of Catholic Men, will deliver the chief address.

Demonstration by Pupils.

Five hundred public school pupils took part in demonstration classes on religious instruction at Rosati-Kain High School, 4389 Lindell bulevard. Forty classes were conducted by clergymen and laymen. Nearly 2000 nuns were spectators.

At the parent-educator session of the congress at the Coronado yesterday afternoon, the Rev. J. M. McSorley, C. S. P., of New York, contributing editor of the Catholic World, pointed out that a great many parents have little opportunity to read or study sufficiently to make them proficient in giving religious training to their children. To remedy this, special books and pamphlets, in simple language, are being published, he said. At a dinner last night, attended by diocesan directors, the Rev. Father Henry F. Graebenstein of Washington declared that uniformity of sermons at Sunday masses, in both subject and manner of treatment and illustration, aids in impressing Catholic doctrine on school children.

MRS. ROOSEVELT 53 TOMORROW

First Lady Plans to Ignore Anniversary and Stay Young.

By the Associated Press.

WASHINGTON, Oct. 9. — Mrs. Franklin Roosevelt was back in the White House today after an "off the record" vacation.

She planned to ignore her fifty-third birthday tomorrow in the belief that "the more you forget your birthdays as you grow older, the younger you stay." Instead of a celebration, she arranged for a press conference, the first with Washington reporters since early in July.

BUREAU OF AIR COMMERCE WILL ASK FOR $31,000,000

Director Says Increase Is Necessitated by Strides in Civil Aviation.

By the Associated Press.

WASHINGTON, Oct. 9. — Director Fred D. Fagg Jr., said today the Bureau of Air Commerce would ask for about $31,000,000 for the next fiscal year. Hearings will start Tuesday before the Budget Bureau to work out a recommendation to Congress.

Fagg said this amount—nearly double the appropriation for the current fiscal year ending next June 30—"will be needed because of the tremendous strides in civil aviation which it is this bureau's responsibility to foster."

"If we get the $31,000,000 we think will be needed for the next fiscal year," he continued, "at least $25,000,000 of it will be used in promoting aviation, that is, expanding existing facilities to aid flying; widening weather report activities; enlarging radio directional guidance of planes; controlling airway traffic and providing landing fields."

HUPP MOTOR CAR CORPORATION

Announces the appointment of

CLAY GOODLOE AUTO CO.
5841 DELMAR BLVD.
as the
HUPMOBILE DISTRIBUTOR
FOR EASTERN MISSOURI AND SOUTHERN ILLINOIS

The new 1938 Hupmobile Sixes and Eights will be on display soon

"HUPP HAS ALWAYS BUILT A GOOD CAR"

AUCTIONEERS AUCTIONEERS

BEN J. SELKIRK & SONS
AUCTIONEERS ~ APPRAISERS
Office & Salesroom 4166 Olive St. AT WHITTIER
"Always equitable auction to the highest bidder never a price limit."
REGULAR WEEKLY FURNITURE AUCTIONS

VOLUNTARY PUBLIC AUCTION SALE

BAY BROTHERS LUMBER COMPANY
(Retiring From Business)

Quality Stock—Large Inventory Value
Comprising

NEW LUMBER—BUILDING MATERIALS
STANDARD MILL PRODUCTS—DOORS & WINDOWS
WOODWORKING MACHINE TOOLS
MOTOR DELIVERY TRUCKS

6420 WEST FLORISSANT AVENUE ST. LOUIS, MO.

TUESDAY, OCT. 19th Beginning 10:30 A. M.
NEXT WEEK

By voluntary decision, Bay Brothers Lumber Company is retiring from business and has directed us to sell the following physical assets utilized, at present, in the conduct of business.
Entire stock of New Lumber and Building Materials, including Oak Flooring; Nosed Oak Stair Treads and Risers, Sanded and Cartoned; Numerous Standard Pattern Mouldings in Pine, Oak, Gum, Fir and White Pine; Also Casing, Base, Double-Rabbetted Door Jambs, Screen Rail and Bead; Brown's Cedar Closet Lining and Quarter-round; Beautifully Manufactured Window and Door Trim, Sanded, Cut to Length and Cartoned; Doors and Windows; Board and Dimension Stock and numerous items of kindred character. Also Swing Saws, Ripper and Equipment.

The property will be offered FIRST IN BULK (see "Note" below) in its entirety. Subsequently the same will be offered in suitable DETAIL LOTS, the highest bid or combination of bids to prevail. TERMS CASH.

NOTE: This lumber yard is centered in an excellent retail outlet strategically far removed from competitors—successfully operated for many years by Bay Bros. Lumber Company, the reputation of the yard is well established and favorably known—a going enterprise is thus available to a bulk purchaser at liquidated value.

The property may be inspected the two days first prior to sale, between the hours of 10:00 A. M. and 4:00 P. M.

FURTHER INFORMATION PERTAINING HERETO MAY BE HAD ON APPLICATION TO THE UNDERSIGNED.

DO NOT FAIL TO ATTEND THIS SALE.

BEN J. SELKIRK & SONS
AUCTIONEERS



FURNITURE AUCTION
TUESDAY, OCT. 12th, 10:30
2007-17 DELMAR BLVD.
MISSOURI FURNITURE AUCTION

MOUND CITY FURNITURE AUCTION
MONDAY OCT. 11th, 2004 DELMAR
STARTING AT 10:30 A. M.
A choice selection of Living Room, Dining Room, Bedroom and Kitchen Furniture, both in sets and odd pieces. Also Stoves, Refrigeration and other Household Appliances, Dishes, etc.
MOUND CITY AUCTION COMPANY
2000-10 DELMAR CH. 5394

CALLAHAN COAL CO.
3922 DUNCAN AVE.
INDIANA BLOCK — — — $6.25
MT. OLIVE — — — — — $4.85
GENEVA — — — — — — $4.85
ST. CLAIR COUNTY — — $4.75
FRanklin 1365

AUCTIONEERS AUCTIONEERS

BEN J. SELKIRK & SONS
AUCTIONEERS ~ APPRAISERS
Office & Salesroom 4166 Olive St. AT WHITTIER
"Always equitable auction to the highest bidder never a price limit."
REGULAR WEEKLY FURNITURE AUCTIONS

Noteworthy Auction Dispersal

ARTISTIC ENSEMBLE EXTRAORDINARY
FEATURING
DIAMOND JEWELRY
ORIENTAL CARPETS, PERIOD FURNITURE
DECORATIVE APPOINTMENTS

Pursuant to an order of Hon. A. Evan Hughes, Judge St. Louis County Probate Court and for the account of Milton F. Brunner and Mississippi Valley Trust Company, Co-Executors.

DECEDENT ESTATE
AVIS F. BLOSSOM BOEKESH
(Complemented by important additions)

Comprising
Comprehensive Private Collection
Exquisite and Valuable Platinum and Diamond Jewelry (all belonging to the foregoing estate)
Superb Persian, Turkish and Chinese Oriental Carpets
Refined Authentic English, American and Flemish Period Antique Furniture XVIII and XIX Centuries
Contemporary Antique Reproductions
Representative Oil Paintings
Decorative Interior Appointments
Unique Bibelots Porcelains Bronzes
Choice Sterling and Sheffield Silverware
Russian Ermine, Sable and Baby Lamb Coats and Furs

Two Entire-Day Auction Dispersals
FROM OUR SALESROOM
OLIVE STREET AT WHITTIER

FIRST SESSION
Wednesday, October 13th, Beginning 10:30 A. M.
DIAMONDS—PAINTINGS—ORIENTAL CARPETS
ANTIQUE FURNITURE—ART PROPERTIES, Etc.
[Preview Between 10:00 A. M. and 4:00 P. M., the Day Prior to This First Session of Sale.]

SECOND SESSION
Thursday, October 14th, Beginning 10:30 A. M.
ANTIQUE FURNITURE ART PROPERTIES
CERAMICS BRONZES BIBELOTS

RESUME OF OFFERINGS

The exquisite collection of ladies' platinum and diamond jewelry is without exception, property of the foregoing decedent estate. Each example, designed with manifest tasteful reserve, does credit to the collection which embraces the following. Magnificent Platinum and Diamond Ladies' Brooch containing three-carat center diamond with multiple pyri-form, baguette and smaller stones (insurable value $4000). Costly three-carat Diamond and Platinum Ladies' ring with multiple smaller stones. Graceful Diamond and Sapphire Platinum Bracelet, numerous pyri-form, baguette and smaller stones. Three Platinum and Diamond Baguette-form and Oblong Miniature Watches, two with Diamond-set Bracelets. Decorative Diamond and Platinum Swiss Pendant Watch on Diamond and Pearl Chain. Beautiful Diamond and Platinum Bracelet, Marquise Center Stones. Important Diamond and Platinum Ring, flanked by Marquise Stones. Rectangular-form Topaz and Diamond Platinum Pendant. Multiple-stone Platinum and Diamond Bracelet. Seven various round and square Platinum and Diamond Rings with Garnet, Amethyst, Zircon and Diamond centers. Solid Gold Cigarette Case, Pins, Costume Jewelry, etc.

Mason-Hamlin Walnut Case Grand Ampico Piano — cost $4,000.00. Substantially new condition.

Important and extensive showing specimen Oriental Carpets, Rugs and Throw Rugs, ranging from Palace Carpet 23x12, to small Throw Rugs including Royal Keshan, Royal Kerman, Sarouk, Laristan, Ispahan, Cabistan, Mousoul, Mandarin Chinese, etc.

Antique Louis XIV Boulle Marqueterie Commode, mounted in Bronze Dore Caryatids.

Modish Companion Brocade Love Seats — Voluted Backs, Scrolled Arms, Acanthus Carved Knees on Cabriole Legs.

Royal Sevres and Bronze Dore French Clock, 18th Century.

English Sheraton-style slant-front Secretary and Arm Chair, Banded Inlay.

Louis XV Style Fauteuil, Aubusson Tapestry Seat, Back and Arm Pads.

George I Style, Chair-Back Divan.

Queen Anne Style American Secretary.

Twin Sheraton Walnut Petites Commodes.

Important Period Antique Mahogany American Empire Sideboard—fine Patina, Circa 1810.

Dignified Kirk Pattern Sterling Silver Tea and Coffee Service, Foliated and Scrolled in fine relief. Two Sterling Silver Salvers. Large Sterling Silver Pitcher. 196 pieces Matched Sterling Silver Flatware, Vegetable Dish, etc.

Luxurious full-length White Russian Ermine Evening Wrap (cost $1,600.00). Current Style Genuine Close-Curl Baby Lamb Coat. White Ermine, Grey Squirrel and Summer Ermine Jaquettes. Russian Sable and Silver Fox collars.

Small Collection Fine Oil-Painted Portraits and Landscapes; includes examples of Jean Baptiste Camille Corot (attributed to), J. G. Brown, N. A., R. Kenyon, G. Haqilette, Keith, C. Muller, Gustav Wolff, B. J. Dowd, J. R. Mecker, Dawson Watson, etc.

Modern Blanc de Chine Chinese Porcelain Lamps, French Bronze Dore and Crystal Girandoles. Modern Famille Noire Pattern Porcelain Lamps. Bronze Table and Floor Lamps.

Victorian Period Antique Rosewood Arm and Side Chairs.

Genuine Antique American Walnut Twin Spool Beds.

Antique Duncan Phyfe Divan.

Rare Hand-carved Flemish Antique Dining Room Suite, Circa 1785.

Unusual Antique Walnut English Sheraton Settee, late 18th Century.

American Antique Sheraton Poudreuse, early 19th Century.

American Antique Walnut Tall-case Hall Clock, Circa 1830.

Combination Radio, Carved Period Walnut Case.

Regency Style Carved Walnut Fauteuil, Gross Point Needlework Seat and Back.

Authentic Period Antique Mahogany American Empire Drop-Leaf Table, Circa 1810.

Fine Louis XVI style Bergere.

Intricately carved Octagonal Walnut Occasional Table.

Floriated Ivory Enamel Bedroom Suite.

Cartouche Blue and Gold Mirror.

Seven-Piece Marqueterie Burl Walnut English Bedroom Suite.

Two Haviland Limoges Porcelain Dinner Sets, Royal Worcester Service Plates. Other Ceramics include Dresden, Bisque, Royal Satsuma, King Hsi Style Chinese, Royal Bonn, etc.

Several Delicate Bronzes.

Graceful Wing and Barrel Chairs, 18th Century English Style.

Elegant 90-piece Matched Crystal Table Service.

William and Mary Style Walnut Bedroom Suite.

Hand-made Lace Bed Spreads and all-over Lace Table Cloth. Hand-embroidered Coral Silk Quilt. Trunks, Luggage. Cine Eastman Movie Camera, Model F-1.9 lens.

DOUBLE SESSION
While Special Art Property Dispersal hereinbefore described is in progress, we will sell independent thereof on
Thursday, October 14th, Beginning 10:30 A. M.
CAPACITY SALESROOM MODERN FURNITURE, FURNISHINGS AND OTHER UTILITARIAN PROPERTY.

Do Not Fail to Attend This Sale, the Regular Custom of Hundreds. Consignments of Single Items Received.

WHAT HAVE YOU THAT WE MAY SELL

The Great South West Hobby & Antique Exposition
COLISEUM
October 11 to 15 Inclusive

Automatic Transmission Available for Both of New Oldsmobile Cars

Six and Eight Restyled and Improved Mechanically—Refinements in Their Interiors.

The forty-first series of cars made by Oldsmobile—the Oldsmobile Six and Eight for 1938—which were introduced the past week, are materially changed in styling, have been improved mechanically and can be had with the automatic safety transmission.

The front end designs of the two models are smartly contrasted. The radiator of the Six has heavy, die-cast horizontal louvres, deeply recessed and plated in bright chrome. The grille of the Eight is a single die-casting with two narrow horizontal bars alternating with a single bar of somewhat greater width. The grilles of both cars taper in a "V" to meet the fender aprons, which sweep in an unbroken line which is relieved only by slotted louvres across the base of the apron.

A different hood louvre, to give invisible outlets for engine heat, is made possible by carrying the body moulding forward along the hood and extending it slightly from the side. The louvre opening is in the bottom of this moulding extension.

Some of the Changes.

The front and rear bumpers both carry double guards in chrome. The running boards are independently mounted and made of moulded rubber which conceals a built-in aerial. Rear fender and body contours have been further refined to reduce wind drag. Fenders are deeply valanced and of heavier steel, with bullet-type headlights mounted low on the fender crowns. They look like parts of the fenders, but can be taken out. Safety glass is standard throughout each model.

New interior design with choice of upholstery fabrics includes a safety instrument panel free of projecting knobs. Headlights are larger and have new reflectors, driving and passing beam and toe button control.

The battery now is of the long, narrow type, with cells end to end, and is placed alongside the engine. This makes it more accessible and, because of short battery leads, gives faster cranking.

The Oldsmobile Six has a 117-inch wheelbase and 95 h. p. engine, the Eight, a 124-inch wheelbase and 110 h. p. motor. Each car comes in seven Fisher body types with "turret tops" and unisteel construction—two-door sedan, two-door touring sedan with trunk, four-door sedan, four-door touring sedan with trunk, business coupe, convertible coupe and club coupe.

How Transmission Works.

The automatic safety transmission is said to give gasoline economy up to 18 to 20 per cent and to make driving much simpler and easier.

Control is by a short lever on the steering column. There are four positions for the control lever: neutral; first forward (first and second gears); second forward (first, third and fourth gears), and reverse, which can be entered only by pressing a safety button on the end of the control arm.

The foot clutch is used only to start and stop. With the clutch disengaged, the control arm is moved to first forward position. When the clutch is released, the car starts forward in first gear, automatically changing to second at a road speed of about 10 miles per hour. Without declutching or releasing the accelerator, the driver then may flick the control lever to second forward position which permits a shift to third, an extremely fast acceleration gear. At about 23 miles per hour, the transmission automatically shifts on to fourth gear or direct drive, which is the economy or cruising gear.

If a driver wishes to remain in the third or pickup gear, he keeps the accelerator all the way down. The car then will continue to pick up in that gear to 65 m. p. h., when there will be an automatic change to fourth. If it is desired to move back from fourth to the third gear for hill climbing or quick pickup, a driver, at any road speed below 55 m. p. h., may go into that gear instantly by fully depressing the accelerator pedal. On down grades, one may flick the control from second to first forward position, thus employing second gear as a decelerating force.

Buick's Maximum Price Rise 4 Per Cent

Harlow H. Curtice, president of Buick division of General Motors, announces that increases in prices of all Buick closed cars have been kept to a maximum of 4.1 per cent.

The executive said that the new prices represent increases from $7 to $97 over 1937 prices, and are from less than 1 per cent to 4.1 per cent over last year. The larger increases, he said, are in the higher-priced lines of cars. He added that the 1938 prices were lower than were generally anticipated.

Costly Traveling Show



A $15,000 trailer traveling display room owned by Co., St. Louis, photographed as its driver stopped U. S. Tire Service Co., 3229 Washington boulevard Studebaker tractor, has an elaborately fitted body bro Coach Co. of Peoria, Ill., and runs on ten-truck tires.

it will be used on, that is, ex- cilities to aid weather report radio direc- planes; controll- and providing

CALLAHAN COAL CO.
3922 DUNCAN AVE.
INDIANA BLOCK — $6.25 Ton
MT. OLIVE — $4.85 Ton
GENEVA — $4.85 Ton
ST. CLAIR COUNTY — $4.50 Ton
FRanklin 1365 — $3.75 Ton

EERS AUCTIONEERS

BEN J. SELKIRK & SONS
AUCTIONEERS ~ APPRAISERS
ce & Salesroom 4166 Olive St. AT WHITTIER
"Always equitable auction to the highest bidder never a price limit."

eworthy Auction Dispersal

C ENSEMBLE EXTRAORDINARY
FEATURING
DIAMOND JEWELRY
AL CARPETS, PERIOD FURNITURE
CORATIVE APPOINTMENTS
o an order of Hon. A. Evan Hughes, Judge County Probate Court and for the account of Brunner and Mississippi Valley Trust Com- Executors.

DECEDENT ESTATE
IS F. BLOSSOM BOEKESH
omplemented by important additions)

Comprising
Comprehensive Private Collection
nd Valuable Platinum and Diamond Jewelry l belonging to the foregoing estate)
rsian, Turkish and Chinese Oriental Carpets Authentic English, American and Flemish ntique Furniture XVIII and XIX Centuries ontemporary Antique Reproductions Representative Oil Paintings Decorative Interior Appointments e Bibelots Porcelains Bronzes ice Sterling and Sheffield Silverware ssian Ermine, Sable and Baby Lamb Coats and Furs

ntire-Day Auction Dispersals
FROM OUR SALESROOM
IVE STREET AT WHITTIER

FIRST SESSION
y, October 13th, Beginning 10:30 A. M.
S—PAINTINGS—ORIENTAL CARPETS FURNITURE—ART PROPERTIES, Etc.
Between 10:00 A. M. and 4:00 P. M., Prior to This First Session of Sale.

SECOND SESSION
October 14th, Beginning 10:30 A. M.
FURNITURE ART PROPERTIES
AMICS BRONZES BIBELOTS

ESUME OF OFFERINGS
collection of ladies' platinum and diamond jewelry is ion, property of the foregoing decedent estate. Each ed with manifest tasteful reserve, does credit to the h embraces the following Magnificent Platinum and s' Brooch containing three-carat center diamond with orm, baguette and smaller stones (insurable value three-carat Diamond and Platinum Ladies' ring with r stones. Graceful Diamond and Sapphire Platinum rous pyri-form, baguette and smaller stones. Three Diamond Baguette-form and Oblong Miniature with Diamond-set Bracelets. Decorative Diamond and Pendant Watch on Diamond and Pearl Chain. Beau- and Platinum Bracelet, Marquise Center Stones. In- nd and Platinum Ring, flanked by Marquise Stones. m Topaz and Diamond Platinum Pendant. Multiple- and Diamond Bracelet. Seven various round and and Diamond Rings with Garnet, Amethyst, Zircon centers. Solid Gold Cigarette Case, Pins, Costume

Walnut Case ion Piano — cost Substantially new
extensive show- Oriental Car- nd Throw Rugs, Palace Carpet mall Throw Rugs val Keshan, Roy- Sarouk, Laristan, histan, Mousoul, hinese, etc.
XIV Boulle Mar- mode, mounted ore Caryatids.
panion Brocade - Voluted Backs, r m s, Acanthus es on Cabriole
nd Bronze Dore , 18th Century.
ston-style slant- ury and Arm d Inlay.
e Fauteuil, Au- stry Seat, Back ds.
yle, Chair-Back
Style American
Walnut Petites
d Antique Ma- can Empire Side- Patina, Circa
Pattern Sterling nd Coffee Serv- and Scrolled in Two Sterling Large Steer- Pitcher. 196 ed Sterling Sil- Vegetable Dish,
length White mine Evening 1,600.00). Cur- Genuine Close- mb Coat. White Squirrel and ine Jaquettes, and Silver Fox
Fine Oil-Paint- nd Landscapes; mples of Jean ille Corot fat- J. G. Brown, Kenyon, G. Ha- C. Muller, B. J. Dowd, Dawson Wat-

Modern Blanc de Chine Chinese Porcelain Lamps, French Bronze Dore and Crystal Girandoles. Modern Famille Noire Pattern Porcelain Lamps. Bronze Table and Floor Lamps.
Victorian Period Antique Rose- wood Arm and Side Chairs.
Genuine Antique American Walnut Twin Spool Beds.
Antique Duncan Phyfe Divan.
Rare Hand-carved Flemish An- tique Dining Room Suite, Circa 1785.
Unusual Antique Walnut Eng- lish Sheraton Settee, late 18th Century.
American Antique Sheraton Poudreuse, early 19th Cen- tury.
American Antique Walnut Tall- case Hall Clock, Circa 1830.
Combination Radio, Carved Period Walnut Case.
Regency Style Carved Walnut Fauteuil, Gross Point Needle- work Seat and Back.
Authentic Period Antique Ma- hogany American Empire Drop-Leaf Table, Circa 1810.
Fine Louis XVI style Bergere.
Intricately carved Octagonal Walnut Occasional Table.
Floriated Ivory Enamel Bed- room Suite.
Cartouche Blue and Gold Mirror.
Seven-Piece Marqueterie Burl Walnut English Bedroom Suite.
Two Havilland Limoges Porce- lain Dinner Sets, Royal Wor- cester Service Plates. Other Ceramics include Dresden, Bisque, Royal Satsuma, K'ang Hsi Style Chinese, Royal Bonn, etc.
Several Delicate Bronzes.
Graceful Wing and Barrel Chairs, 18th Century English Style.
Elegant 90-piece Matched Crystal Table Service.
William and Mary Style Wal- nut Bedroom Suite.
Hand-made Lace Bed Spreads and all-over Lace Table Cloth. Hand-embroidered Coral Silk Quilt. Trunks, Luggage. Cine Eastman Movie Cam- era, Model F-1.9 lens.

DOUBLE SESSION
l Art Property Dispersal hereinbefore de- rogress, we will sell independent thereof on October 14th, Beginning 10:30 A. M.
SALESROOM MODERN FURNITURE, GS AND OTHER UTILITARIAN

tend This Sale, the Regular Custom of Hundreds. signments of Single Items Received.
VE YOU THAT WE MAY SELL

e Great South West & Antique Exposition
COLISEUM
er 11 to 15 Inclusive

Automatic Transmission Available for Both of New Oldsmobile Cars

Six and Eight Restyled and Improved Mechanically—Refinements in Their Interiors.

The forty-first series of cars made by Oldsmobile—the Oldsmobile Six and Eight for 1938—which were introduced the past week, are materially changed in styling, have been improved mechanically and can be had with the automatic safety transmission.

The front end designs of the two models are smartly contrasted. The radiator of the Six has heavy, diecast horizontal louvres, deeply recessed and plated in bright chrome. The grille of the Eight is a single die-casting with two narrow horizontal bars alternating with a single bar of somewhat greater width. The grilles of both cars taper in a "V" to meet the fender aprons, which sweep in an unbroken line which is relieved only by slotted louvres across the base of the apron. A different hood louvre, to give invisible outlets for engine heat, is made possible by carrying the body moulding forward along the hood and extending it slightly from the side. The louvre opening is in the bottom of this moulding extension.

Some of the Changes.

The front and rear bumpers both carry double guards in chrome. The running boards are independently mounted and made of moulded rubber which conceals a built-in aerial. Rear fender and body contours have been further refined to reduce wind drag. Fenders are deeply valanced and of heavier steel, with bullet-type headlights mounted low on the fender crowns. They look like parts of the fenders, but can be taken out. Safety glass is standard throughout each model.

New interior design with choice of upholstery fabrics includes a safety instrument panel free of projecting knobs. Headlights are larger and have new reflectors, driving and passing beam and toe button control.

The battery now is of the long, narrow type, with cells end to end, and is placed alongside the engine. This makes it more accessible and, because of short battery leads, gives faster cranking.

The Oldsmobile Six has a 117-inch wheelbase and 95 h. p. engine, the Eight, a 124-inch wheelbase and 110 h. p. motor. Each car comes in seven Fisher body types with "turret tops" and all-steel construction—two-door sedan, two-door touring sedan with trunk, four-door sedan, four-door touring sedan with trunk, business coupe, convertible coupe and club coupe.

How Transmission Works.

The automatic safety transmission is said to give gasoline economy up to 18 to 20 per cent and to make driving much simpler and easier.

Control is by a short lever on the steering column. There are four positions for the control lever: neutral; first forward (first and second gears); second forward (first, third and fourth gears), and reverse, which can be entered only by pressing a safety button on the end of the control arm.

The foot clutch is used only to start and stop. With the clutch disengaged, the control arm is moved to first forward position. When the clutch is released, the car starts forward in first gear, automatically changing to second at a road speed of about 10 miles per hour. Without declutching or releasing the accelerator, the driver then may flick the control lever to second forward position which permits a shift to third, an extremely fast acceleration gear. At about 23 miles per hour, the transmission automatically shifts on to fourth gear or direct drive, which is the economy or cruising gear.

If a driver wishes to remain in the third or pickup gear, he keeps the accelerator all the way down. The car then will continue to pick up in that gear to 65 m. p. h., when there will be an automatic change to fourth. If it is desired to move back from fourth to the third gear for hill climbing or quick pickup, a driver, at any road speed below 55 m. p. h., may go into that gear instantly by fully depressing the accelerator pedal. On down grades, one may flick the control from second to first forward position, thus employing second gear as a decelerating force.

Buick's Maximum Price Rise 4 Per Cent

Harlow H. Curtice, president of the Buick division of General Motors, announces that increases in prices of all Buick closed cars have been kept to a maximum of 4.1 per cent.

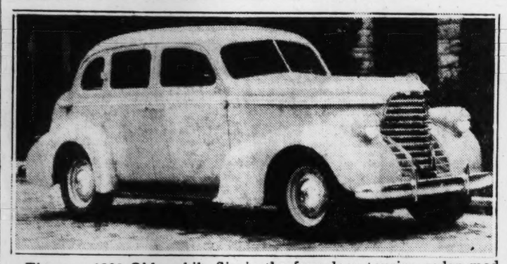
The executive said that the new prices represent increases from $7 to $97 over 1937 prices, and are from less than 1 per cent to 4.1 per cent over last year. The larger increases, he said, are in the higher-priced lines of cars. He added that the 1938 prices were lower than were generally anticipated.

Costly Traveling Show Room



A $15,000 trailer traveling display room owned by the Knapp-Monarch Co., St. Louis, photographed as its driver stopped for service at the U. S. Tire Service Co., 3229 Washington boulevard. It is drawn by a Studebaker tractor, has an elaborately fitted body built by the Schelter Coach Co. of Peoria, Ill., and runs on ten-ply U. S. heavy duty truck tires.

The Oldsmobiles for 1938

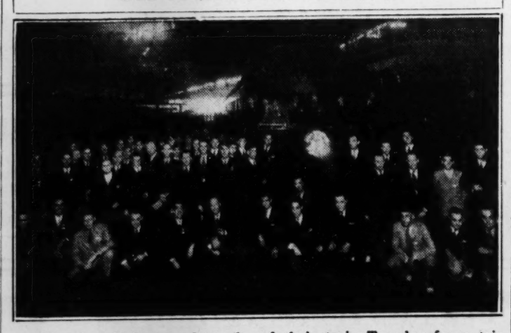


The new 1938 Oldsmobile Six in the four-door touring sedan model.



Touring sedan in the 1938 Oldmobile Eight line.

Off to See New Models



Pontiac dealers ready to board their train Tuesday for a trip to the factory at Pontiac, Mich., to see the 1938 Pontiac cars and learn of the plans for the coming season.

Cadillac-La Salle Spends $6,000,000 on New Car Preparations

D. E. Ahrens Tells Meeting Here of Plans for Increased Volume in 1938 Model Year.

More than $6,000,000 has been spent on factory research and retooling by the Cadillac division of General Motors in preparing for introduction of the 1938 Cadillac and La Salle cars later this month, D. E. Ahrens, general sales manager, told a meeting of distributers and dealers here Tuesday. Ahrens said also that the factory's 1938 program was based on expectation of a considerable increase of retail business.

"We accept the current recovery in major industries as sound indication that economic conditions will continue to improve," he said.

"Since my trip here a year ago, steel has increased production by 32 per cent. Construction is up 20 per cent. Payrolls have been advanced 30 per cent. Dividend payments show a 28 per cent gain over 1937.

"Further, taking a composite of all lines of business, we find 33 out of 38 have scored substantial increases.

This year, in 11 months through September, the industry sold 4,176,000 cars. In a similar period the year before, sales volume was 3,819,000."

Sales activity in the price range above the lowest bracket was far better than the general average.

"Our leadership in sales gains over 1936 was chiefly responsible for the best Cadillac-La Salle volume in our 35-year history, despite a midwinter car shortage that was never entirely overcome."

C. V. Crockett of the engineering department described the mechanical and appearance changes in the 1938 cars. F. J. Denny, advertising manager for Cadillac-La Salle, sketched plans behind an enlarged advertising budget, and R. L. Rickenbaugh, sales promotion manager, told the program of his department.

Mohawk Tire Factory Has 25th Anniversary

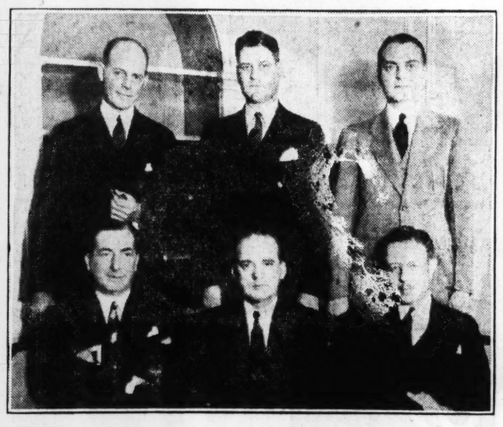
The Mohawk Rubber Co., Akron, O., is observing its twenty-fifth anniversary in business this fall. Factory production capacity has been increased and new lines of tires added, the Site-Bonnell Tire Co., distributer here, reports.

Among the new Mohawk lines is a truck and bus tire in which the heat-resistant cord construction is used.

Gasoline Consumption in U. S.

The United States consumed 157 gallons of gasoline per person in 1936.

Here for Dealer Meeting



Officers of the Cadillac-La Salle organization who attended a dealers' meeting here Tuesday. Left to right: Bottom row—Frank J. Denny, advertising manager; D. E. Ahrens, general sales manager, and C. V. Crockett, of the engineering department; top row—Guy Oliver, president of the Oliver Cadillac Co., distributor; A. A. Eiter, regional manager here, and R. L. Rickenbaugh, sales promotion manager.

Here From Detroit for Meeting



Hudson Motor Car Co. executives at a meeting of Hudson and Terraplane car dealers here Friday. Left to right—W. S. Milton, zone manager; C. G. Beeching, sales manager in charge of zones, and C. B. Molster, assistant to Beeching.

The New Willys Sedan



The new 1938 Willys sedan, which comes in standard, de luxe and custom types. While the original styling of the Willys has been retained, certain refinements have been made. The car's overall length is 178 inches. Mechanical improvements include faster first and second speeds, better body sealing against heat, dust and rain, and finer upholstery tailoring.

Hudson and Terraplane Improvements Explained At Meeting of Dealers

New Front End and Interior Styling and Engineering Betterments for 1938.

C. G. Beeching, sales manager in charge of zones for the Hudson Motor Car Co., and his assistant, C. B. Molster, attended a meeting of 347 Hudson and Terraplane dealers held Friday at the Coronado Hotel. Beeching said that the new 1938 line would include a Hudson Eight, a Hudson Six and a Hudson Terraplane with the roomiest bodies yet built by the Hudson factory. The front seats will be 55 inches wide and there will be more legroom in the rear compartment.

The front end styling includes a new treatment of the grille and longer hoods. There are also refinements in the interiors and a number of engineering improvements.

"In the 1938 cars, Hudson's selective automatic shift transmission, which has led the industry in the growing trend toward controlled automatic gearshifting, has important new features," Beeching said. Proved by over a billion miles of owner driving, the transmission clears the front compartment of all levers and enables a driver to select gears handily up under the steering wheel with a flick of the finger and shift at any and all speeds by a touch of the toe without ever touching the clutch pedal. So far reaching has been this exclusive Hudson contribution to easier and safer driving, that other manufacturers are announcing a similar development for the coming year.

Hudson will enter the 1938 selling season with the largest sales organization in the past seven years, 1446 new distributors and dealers having joined the company in the past year. The most aggressive sales and advertising program ever launched by the Hudson factory will start soon.

Swift Changing of Tires.

The record time for changing a tire at the Indianapolis race track is nine seconds.

Alaska-New York Truck Run With Load Will Start on Oct. 18

Potatoes From Matanuska Colony to Be Carried on 4700-Mile Experimental Trip.

What is said to be the first truck run from Alaska to New York City with a pay load will start Oct. 18 at Ketchikan. The truck will be a standard Dodge 1½-ton model, which will carry 3½ tons of potatoes from the Matanuska farm colony. It is planned to make the run of about 4700 miles in 13 days, down the Alaska coast, through British Columbia, and then via Seattle, Walla Walla, Ore., Salt Lake City, Denver, Chicago and Philadelphia.

"This test trip should give an impetus to highway building plans for the Alaskan country, Joseph D. Burke, director of truck sales for Dodge, said. "Several months ago we demonstrated the feasibility of long-distance hauling by motor truck from the southern part of Mexico to Ottawa, Can. That venture has since proved that the efforts expended upon it were appreciated by all types of business men and city and government officials."

O. L. 'DUSTY' RHOADS
The Tire Man
Goodyear Tires and Exide Batteries
SHELL SUPER STATION
VANDEVENTER at LINDELL
Phone JEfferson 7977 or FRanklin 9689

AUTOMOBILE BUYERS
We're Sacrificing Profits on All New 1937 Cars Now on Hand
Graham
SEDANS, COACHES, COUPES
SAVE UP TO $200.00
1938 Car Prices Will Be Much Higher
Buy Now and Save a Lot of Money
SEE THEM TODAY
LIBERAL TERMS—TRADES OPEN EVENINGS
ARCHER-MANN MOTOR CO.
—Distributors—
LINDELL at SARAH FRanklin 6400
LAFAYETTE GARAGE 2716 Lafayette
LOWRY MOTOR CO. Maplewood

The SAT. OCT. 23 Date of the Year!
See the NEW 1938 CHEVROLET
Bigger-looking—Richer-looking—Smarter-looking—and in all ways the smartest low-priced car to buy
"You'll be AHEAD with a CHEVROLET!"
FOR 27 YEARS
CHEVROLET THE CAR THAT IS COMPLETE
THE SYMBOL OF SAVINGS



ALL STORES OPEN EVERY EVENING UNTIL 9

UNION-MAY-STERN BUYS OUT HUB Furniture Co.!

25% to 65% DISCOUNTS

The throngs that packed our store the first few days of this bustling close-out of the Hub stocks found a new meaning in the word SAVE! We're finding fresh bargains hourly as we transfer this huge purchase to our floors as fast as we can sort it out, slash the price and tag it! We've added even price-smashed items from our own stocks to round out selections, but since the buys are mostly one and two of a kind, you MUST hurry to avoid disappointment! It's a tremendous purchase, but it can't last indefinitely! Hurry down tomorrow!

NOTICE! HUB CUSTOMERS
All payments due on accounts with the Hub Furniture Co. should now be made at Union-May-Stern, Olive at Twelfth. You are invited to make purchases here on the same easy terms to which you have been accustomed.

ELECTRIC RANGES
Final clearance of brand-new Norge and G. E. Hotpoint Electric Ranges — floor samples — never turned on. Originally sold to $110. Now only — — — — — — — $69.95

GENUINE SAROUK RUGS
Just 5 of these exquisite genuine Oriental rugs . . . approximately 9x12. . . in gorgeous jewel-like colors and exquisite patterns. Originally $395—extra special at — — — $149

9x12 Seamless MOHAWK WILTON RUGS
Just a limited number of fine nationally-known Rugs in the lot . . . perfect quality—SEAMLESS. Regularly $69.50 . . . real give-aways at — — — — — — $36.88

9x12 FELT-BASE RUGS
Heavy quality, enamel finish . . . all new patterns and a splendid selection. Slightly imperfect. A record low price for Rugs of this quality — — — — — $2.89

DINETTE SUITES
One group of maple, walnut and hand-decorated Dinette Suites — assorted styles — drop-leaf, extension and refectory tables; originally to $45. $17.85

VACUUM CLEANERS
Reconditioned — nationally known makes — Apex, Torrington, Premier, Universal — $19.50 values. $6.95

LAMPS
Floor and reflector. Handsome styles. Many one-of-a-kind. Originally to $22.50. $4.95

BOOKCASES
One group Bookcases — walnut, maple and mahogany, at discounts to 33⅓%

TABLES
One group of Coffee, Console, Occasional, End, Cocktail, Telephone Tables at discounts to 66⅔%

Baby Carriages and Strollers
Canvas Baby Carriages and Lloyd loom-woven Park Strollers, all reduced to ½ Price

CHROME FURNITURE
Settees, Lounge Chairs, Stools, Tables, etc., all at discounts to 33⅓%

Rayon Damask DRAPES
Heavy rayon and cotton damask — fully lined. $2.98 values — $1.88

Living Room Suites

14—2-Pc. Living-Room Suites, values to $75, $38.69
11—To $99.75 Bed-Davenport Suites — — — $48.78
11—To $129 Modern Bed Davenport Suites, $58.63
14—Bed-Davenport and Stationary Suites in a variety of covers, values to $149 — — — $67.22
11—Finest quality Bed-Davenport and Stationary Suites; mohairs, friezes, Cromwell velvet, plain frames, carved frames, modern styles; values to $195 — — — $96.88

Bedroom Suites

7—3-Pc. Maple Bedroom Suites, $65 values, $37.88
5—Antique Farmhouse Walnut Bedroom Suites, 3 pieces, $79 values — — — — — $47.88
$10 Extra for Twin Beds
8—To $99 3-Pc. Modern Maple Suites — — $58.73
4—3-Pc. Maple Suites, $129.75 values — — $68.72
10—3-Pc. Bedroom Suites, values to $109 — — $48.44
11—3-Pc. Walnut Suites, values to $129.75 — $68.45
9—4-Pc. Bedroom Suites, values to $169 — — $87.36
15—Walnut, Satinwood, Mahogany, Modern, 18th Century, Chippendale, 3 and 4 pc., values to $195 — — — — — — — — $97.68

Dining Room Suites

6—$75, 8-Pc. Dining Suites, walnut veneer, $38.87
8—9-Pc. Walnut Suites, $129 values — — $59.88
11—$149.75 9-Pc. Moderne Dining Suites — $67.83
5—9-Pc. Dining-Room Suites, $169 values — $78.54
4—9-Pc. Mahogany 18th Century Dining Suites, $169 values — — — — — — — $84.58
6—$199, 10-Pc. Butt Walnut Suites with Credenza Buffets — — — — — — — — $94.51
3—$209, 9-Pc. Carved English Wal. Suites, $137.54

Chair Bargains

10—Solid Walnut Hand-Carved French Chairs, originally to $45. Beautiful upholstery materials. Choice — — — — — — — — $17.86
17—$7.95 Solid Maple Cricket Chairs — — — $3.95
38—Regular $2.19 Windsor Chairs — — — — $1.19
18—Lounge Chairs, values to $50 — — — — $17.68
11—Barrel Chairs, $30 Values — — — — — $17.85

Radios Sacrificed!

To $50—Old Style—Used—Cabinet and Table Models—Atwater Kent, Century, Kolster, Crosley, Stewart-Warner, Brunswick, Majestic, Philco (as is) — — — — — — — — $5.00
To $50—Cabinet and Table Models—Philco, Crosley, Majestic — — — — — — — — $15.00
To $79—Zenith, Philco, Sparton—a sensational value group of new and floor sample radios in wanted cabinet styles — — — — $25.00
$99—11-tube All-Wave Cabinet Wilcox & Gay Superheterodyne with Magic Eye — new floor model cabinets — — — — — — — — $49.95
And Your Old Radio

Unfinished Kitchen Chairs
$1 values. Sturdy—exceptional values. Hurry for these bargains. 68c

Kitchen Tables
Substantial unfinished drop-leaf Tables—$2.95 values — real bargains at $1.47

Torchieres, Buffet Lamps
One lot—Torchieres, Buffet Lamps, Candle Holders, etc. A variety of styles. Discounts to 75%

Pull-Up Chairs
Splendid upholstered Chairs with walnut finish arms and legs. Choice of upholstery materials. Orig. to $15. $3.95

Odd Davenports
Chippendale, 18th Century, Modern — some Grand Rapids. Values to $219. $68.73

Bird Cages With Stands
Assorted styles—excellent values. Originally $3.75—while 15 last $1.49

Rugs and Floorcoverings

$44.50—9x12 Seamless Mohawk Axminsters, $29.85
9—$49.50, 9x12 Alexander Smith Seamless Axminsters — — — — — — — — — — $36.88
3 Only—$298, approx. 9x12 Leillihans — $129.00
19 Only—$2.95, 27x48 Axminster Throw Rugs, $1.74
14—$8.95, 9x12 Armstrong Felt-Base Rugs — $4.77
59c—Felt-Base Yard Goods, sq. yd. — — — — — 34c

Electric Washers & Ironers

2—$165 Maytags, Model 80, reconditioned — $29.95
2—$ 50 Faultless Washers, rebuilt — — — — $29.95
2—$ 55 Easy Washers, like new — — — — $39.95
1—$ 70 Haag Washer, new — — — — — — $44.95
1—$ 70 Thor Washer, new — — — — — — $49.95
2—$175 Maytags, No. 90, Square Tub — — $59.95
7—$ 70 Faultless 4-Vane Agitators — — — $49.75

Electric Refrigerators

1—$105 Large Crosley Shelvador — — — — $ 59.95
1—$119 Stewart-Warner, rebuilt — — — — $ 69.95
2—$119 Spartons, new type — — — — — — $ 79.95
4—$133 Stewart-Warners — — — — — — $ 89.95
1—$139 Crosley, 1937 Model — — — — — $ 99.95
1—$150 Leonard — — — — — — — — — $109.95
1—$150 Sparton — — — — — — — — — $119.95
5—$160 Westinghouse Refrigerators — — $139.00
1—$175 Hotpoint — — — — — — — — $124.00
3—$229 7.4 Cu. Ft. Spartons — — — — — $147.50

Stoves and Ranges

7—$46.50 Coal Ranges — — — — — — — — $26.79
7—$65 Coal Ranges — — — — — — — — — $38.72
8—$89 Bungalow Ranges — — — — — — — $48.78
8—$159 Combination Ranges — — — — — — $88.92
13—$50 Porcelain Table-Top Gas Ranges — — $29.88
17—$24.50 Circulator Heaters — — — — — $14.77
16—$30.00 Circulator Heaters — — — — — $21.45

Breakfast Sets

17—To $21, 5-Pc. Breakfast Sets — — — — — $9.98
16—To $22.50, 5-Pc. Solid Oak Breakfast Sets, $11.88
11—5-Pc. Breakfast Sets — refectory tables, with stainless porc. tops, vals. to $42.50, $23.77

Beds and Bedding

30—To $22.50 Metal and Wood Beds — — — $6.88
32—Cotton Linter Mattresses, vals. to $7.50, $4.29
21—Bed Springs, values to $7.50 — — — — — $4.19
24—To $19.75 Innerspring Mattresses — — — $11.88
29—To $29.50 Innerspring Mattresses — — $14.87
19—To $35 Studio Couches, custom built — $21.64

Kitchen Furniture

27—$6.95 Porcelain-Top Kitchen Tables — — $3.28
11—Kitchen Cabinets, values to $35 — — — $16.88
5—$11.75 Utility Cabinets, with drawer and utility compartment — — — — — — — — $4.25

UTILITY CABINETS
Large metal dish Cabinets with shelves. $4.95 values. $2.65

METAL BEDS
Standard makes — full and twin. Originally to $9.75. While they last $3.88

Inner-Spring MATTRESSES
Exceptional "buys" at the price! Just 27. A real value treat. Originally $14.50. Now $8.77

STUDIO COUCHES
Just a limited number of splendid Couches—twin styles — to $27.50 values—at $17.95

MIRRORS
Colonial, modern, Sheraton, antique. Some with carved gold frames, some with wrought iron frames, some with wood frames. Originally to $35. $4.96

ELECTRIC GRANDFATHER CLOCKS
One group of fine Electric Grandfather Clocks that originally sold to $49.50. $12.98

BICYCLES
One group Bicycles—floor samples and demonstrators; values to $42.50. $16.79

Lace Curtain PANELS
Originally $1.25. Excellent quality. Beautiful patterns. Each—87c

SARAH & CHOUTEAU
VANDEVENTER & OLIVE

UNION-MAY-STERN
OLIVE AT TWELFTH

206 N. 12th ST.
616-20 FRANKLIN AVE.

Army ——— 2
Columbia ——— 1

SPO

PART TWO

GIANTS WIN, TO END S

CARL HUBBELL YIELDS ONLY 6 SAFETIES AS MATES GET 12

By J. Roy Stockton.
Of the Post-Dispatch Sports Staff.

NEW YORK, Oct. 9.—Carl Hubbell's butterfly curve, fluttering through the shadowy mists of the Polo Grounds this afternoon, blurred the sights of the Yankee gunners and kept the forlorn-hope Giants in the struggle for the championship of the baseball world.

National Leaguers were right about Hubbell. They said he never had pitched two bad games in succession and that he never would. And the southpaw, knocked out of the first game of this struggle for the National game's highest honors, lived up to his reputation. He turned in a quietly-brilliant performance. He held the devastating sluggers of Joe McCarthy to six hits and one clearly earned run and was returned victor, 7 to 3, when his comrades shook off the shackles of a three-day batting slump and pounded Irving Hadley and Ivy Paul Andrews, two lesser members of the American League staff, for a dozen hits and more than twice as many runs as they had scored in all of the previous games.

Despite Hubbell's brilliance and the fact that the Giants finally looked like major leaguers as they swung their war clubs, the National League's chances of regaining the world championship tonight were still considered remote, mathematical, rather than actual. For there is no other Hubbell and without another Hubbell the hill that confronts the Giants seems all too steep. To block the path of the Yankees to the American League's second successive world title, the Giants would have to add three successive victories to their triumph of today. And that is a herculean task.

Gomez to Hurl Today.

Tomorrow, when the battle is joined at the Polo Grounds in the fifth phase of the championship competition, Vernon "Lefty" Gomez will be on the firing line for the Yankees, and if the Giants could clear that hurdle, they still would have to cope with the curves, the fast ball and the slugging ability of Charles "Red" Ruffing.

While Joe McCarthy can present his pitching ace in the fifth game, Manager Bill Terry of the National Leaguers finds himself with an acute problem on his hands. It is considered most likely that he will turn again to Cliff Melton, the angular left-hander with the huge sugar-bowl ears. And remember that Gomez will go to the hill with three days' rest, while Melton, if he is Terry's choice, will be laboring under the handicap of having worked Thursday and Friday.

It seems to be Terry's wisest choice, however, and he indicated today, before Hubbell scored his brilliant victory, that Melton would be his choice. Somebody asked Bill if he would have Melton in the

Continued on Page 2, Column 2.

CARL KING AGAIN

YANKEES.

	AB.	R.	H.	PO.	A.	E.
Crosetti ss	4	1	0	2	3	0
Rolfe 3b	4	1	2	0	2	0
DiMaggio cf	4	0	0	2	0	0
Gehrig 1b	4	1	1	10	0	0
Dickey c	4	0	0	3	1	0
Hoag lf	4	0	2	3	0	0
Selkirk rf	3	0	0	0	0	0
Lazzeri 2b	3	0	1	4	4	0
HADLEY P	0	0	0	0	0	0
ANDREWS P	2	0	0	0	1	0
WICKER F	0	0	0	0	0	0
Powell	1	0	0	0	0	0
Totals	33	3	6	24	11	0

Powell batted for Andrews in the eighth.

GIANTS.

	AB.	R.	H.	PO.	A.	E.
Moore lf	5	1	1	1	0	0
Bartell ss	5	1	1	3	2	2
Ott 3b	5	0	1	1	0	1
Ripple rf	2	0	1	3	0	0
Leiber cf	3	2	2	3	0	0
McCarthy 1b	4	1	2	9	0	0
Manning c	4	0	3	4	0	0
Whitehead 2b	3	1	1	3	5	0
HUBBELL P	4	1	0	0	2	0
Totals	35	7	12	27	9	3

Innings	1	2	3	4	5	6	7	8	9
Yankees	0	0	0	0	0	0	2	1	0
Giants	1	0	1	0	0	0	0	1	3
	0	6	0	0	0	0	1	0	x—7

Runs batted in—DiMaggio, Danning 2, Hubbell, Moore, Bartell, Leiber 2, Gehrig. Two-base hit—Danning. Three-base hit—Rolfe. Home run—Gehrig. Stolen base—Whitehead. Double plays—Whitehead to Bartell; Hubbell to Whitehead to McCarthy. Left on bases—Yankees 4, Giants 8. Earned runs—Yankees 2, Giants 7. Bases on balls—Off Hubbell 1 (Selkirk); off Andrews 4 (Ripple 2, Leiber, Whitehead). Struck out—By Andrews 1 (Ott); by Hubbell 4 (Andrews, Gehrig, Hoag, Powell). Hits—Off Hadley, 6 in 1 1-3 innings; off Andrews, 6 in 5 2-3 innings; off Wicker, none in 1 inning. Losing pitcher—Hadley. Umpires—Stewart (N. L.), plate; Ormsby (A. L.), first base; Barr (N. L.), second base; Basil (A. L.), third base.) Time—1h. 57m.

Continued

SPATCH

...e Co.!

...d tag it!
...ound out
...u MUST hurry to avoid dis-
...ely! Hurry down tomorrow!

9x12 FELT-BASE RUGS
Heavy quality, enamel finish . . . all new patterns and a splendid selection. Slightly imperfect. A record low price for Rugs of this quality — — — — — $2.89

UTILITY CABINETS
Large metal dish Cabinets with shelves. $4.95 values.
$2.65

METAL BEDS
Standard makes — full and twin. Originally to $9.75. While they last
$3.88

Inner-Spring MATTRESSES
Exceptional "buys" at the price! Just 27. A real value treat. Originally $14.50. Now
$8.77

STUDIO COUCHES
Just a limited number of splendid Couches—twin styles — to $27.50 values—at
$17.95

MIRRORS
Colonial, modern, Sheraton, antique. Some with carved gold frames, some with wrought iron frames, some with wood frames. Originally to $35.
$4.96

ELECTRIC GRANDFATHER CLOCKS
One group of fine Electric Grandfather Clocks that originally sold to $49.50.
$12.98

BICYCLES
One group Bicycles—floor samples and demonstrators; values to $42.50.
$16.79

Lace Curtain PANELS
Originally $1.25. Excellent quality. Beautiful patterns. Each—
87c

Army — — — — — — — 21	Cornell — — — — — — 20	Tennessee — — — — — 0	Northwestern — — — 7	Minnesota — — — — — 6	Nebraska — — — — — 20
Columbia — — — — — 18	Princeton — — — — — 7	Duke — — — — — — — 0	Michigan — — — — — 0	Indiana — — — — — — 0	Iowa State — — — — — 7

SPORTS SECTION — ST. LOUIS POST-DISPATCH

PART TWO — ST. LOUIS, SUNDAY MORNING, OCTOBER 10, 1937. — PAGES 1—6B

GIANTS WIN, 7-3; GOMEZ TO TRY TO END SERIES FOR YANKS TODAY

CARL HUBBELL YIELDS ONLY 6 SAFETIES AS MATES GET 12

By J. Roy Stockton.
Of the Post-Dispatch Sports Staff.

NEW YORK, Oct. 9.—Carl Hubbell's butterfly curve, fluttering through the shadowy mists of the Polo Grounds this afternoon, blurred the sights of the Yankee gunners and kept the forlorn-hope Giants in the struggle for the championship of the baseball world.

National Leaguers were right about Hubbell. They said he never had pitched two bad games in succession and that he never would. And the southpaw, knocked out of the first game of this struggle for the National game's highest honors, lived up to his reputation. He turned in a quietly-brilliant performance. He held the devastating sluggers of Joe McCarthy to six hits and one clearly earned run and was returned victor, 7 to 3, when his comrades shook off the shackles of a three-day batting slump and pounded Irving Hadley and Ivy Paul Andrews, two lesser members of the American League staff, for a dozen hits and more than twice as many runs as they had scored in all of the previous games.

Despite Hubbell's brilliance and the fact that the Giants finally looked like major leaguers as they swung their war clubs, the National League's chances of regaining the world championship tonight were still considered remote, mathematical, rather than actual. For there is no other Hubbell and without another Hubbell the hill that confronts the Giants seems all too steep. To block the path of the Yankees to the American League's second successive world title, the Giants would have to add three successive victories to their triumph of today. And that is a herculean task.

Gomez to Hurl Today.

Tomorrow, when the battle is joined at the Polo Grounds in the fifth phase of the championship competition, Vernon "Lefty" Gomez will be on the firing line for the Yankees, and if the Giants could clear that hurdle, they still would have to cope with the curves, the fast ball and the slugging ability of Charles "Red" Ruffing.

While Joe McCarthy can present his pitching ace in the fifth game, Manager Bill Terry of the National Leaguers finds himself with an acute problem on his hands. It is considered most likely that he will turn again to Cliff Melton, the angular left-hander with the huge sugar-bowl ears. And remember that Gomez will go to the hill with three days' rest, while Melton, if he is Terry's choice, will be laboring under the handicap of having worked Thursday and Friday.

It seems to be Terry's wisest choice, however, and he indicated today, before Hubbell scored his brilliant victory, that Melton would be his choice. Somebody asked Bill if he would have Melton in the

Continued on Page 2, Column 2.

CARL KING AGAIN

YANKEES.	AB.	R.	H.	PO.	A.	E.
Crosetti ss	4	1	0	2	3	0
Selkirk 3b	4	1	2	0	2	0
DiMaggio cf	4	0	0	2	0	0
Gehrig 1b	4	1	1	10	0	0
Dickey c	4	0	0	3	1	0
Rolfe lf	4	0	0	3	0	0
Selkirk rf	4	0	2	3	0	0
Lazzeri 2b	3	0	0	0	0	0
HADLEY P	3	0	1	4	4	0
ANDREWS P	0	0	0	0	0	0
WICKER P	2	0	0	0	1	0
Powell	0	0	0	0	0	0
	1	0	0	0	0	0
Totals	33	3	6	24	11	0

Powell batted for Andrews in the eighth.

GIANTS.	AB.	R.	H.	PO.	A.	E.
Moore lf	5	1	1	1	0	0
Bartell ss	5	1	1	3	2	2
Ott 3b	5	0	1	1	0	1
Ripple rf	2	0	1	3	0	0
Leiber cf	3	2	2	3	0	0
McCarthy 1b	4	1	2	9	0	0
Manning c	3	0	3	4	0	0
Whitehead 2b	3	1	1	3	5	0
HUBBELL P	4	1	0	0	2	0
Totals	35	7	12	27	9	3

Batting ... 1 2 3 4 5 6 7 8 9
Yankees ... 1 0 1 0 0 0 0 0 1 — 3
Giants ... 0 6 0 0 0 1 0 0 — 7

Runs batted in—DiMaggio, Danning 2, Hubbell, Moore, Bartell, Leiber 2, Gehrig. Two-base hit—Danning. Three-base hit—Leiber. Home run—Gehrig. Stolen base—Whitehead. Double plays—Whitehead to Bartell; Hubbell to Whitehead to McCarthy. Left on bases—Yankees 4, Giants 8. Sacrifice runs—Yankees 2, Giants 7. Bases on balls—Off Hubbell 1 (Selkirk); off Andrews 4 (Ripple 2, Leiber, Whitehead). Struck out—By Andrews 1 (Ott); by Hubbell 4 (Andrews, Gehrig, Hoag, Powell). Hits—Off Hadley, 6 in 1 1-3 innings; off Andrews, 6 in 5 2-3 innings; off Wicker, none in 1 inning. Losing pitcher—Hadley. Umpires—Stewart (N. L.), plate; Ormsby (A. L.), first base; Barr (N. L.), second base; Basil (A. L.), third base.) Time—1h.

BEARS' TIGHT DEFENSE HOLDS SOUTHERN METHODIST TO 14-0

Buckin' Joe Bukant Away for a Run Against Southern Methodist in First Quarter



MUSTANGS SCORE ON PASS FROM 1-YARD LINE

Other Touchdown Results From 70-Yard Run After S. M. U. Player Recovers Mate's Fumble.

By James M. Gould.

Had the Washington U. Bears had an offense to match their defense at Francis Field yesterday, there might have been another startling upset. For three of the four periods, they held the highly-touted Southern Methodist Mustangs scoreless, but, in the second quarter, the Texans scored two touchdowns, one deserved and the other very flukish and win over the Bears by a score of 14 to 0.

The attendance was about 7500.

The Bears played without their coach, Jimmy Conzelman whose wife was operated upon yesterday. Jimmy didn't see the game as he was with her. The Bears were under the direction of Assistant Coach Frank Kopczak, former Notre Dame star, and a fine job he did. His generalship was superb at all times and he is entitled to a great share of the credit going to the Bears for their best game of the season.

The First Touchdown.

A 45-yard completed pass, Stidger to Crouch, early in the second quarter, put the ball on the Bears' five-yard line. Three plays failed but, on the fourth, Morrison threw into the end-zone where Acker caught it for a touchdown. That was the deserved touchdown and Stidger converted the extra point.

Then, with a minute and a half to play, came the undeserved one. With the ball on their own 20-yard line, the Methodists started a run with Belville carrying the ball. When tackled, he fumbled and the ball not touching the ground, went in the air to Dewell, left end, who ran the 68 yards after Belville was tackled. Belville place-kicked the extra point.

The Bears made nine first downs to 11 for the Mustangs though they were outgained both in running and passing by a wide margin. They simply didn't have the offense to score. They did have a defense which, with even breaks, would have held the Mustangs to a 7-0 victory.

Few Penalties.

Both teams substituted freely and the game was one of the cleanest ever played here. Penalties were few and far between. It was a hard fight every minute and there was every indication that, with the game under their belts, the Bears would be pretty tough from now on.

Every man on the Washington team played a great defensive game with, perhaps, Gene Brew standing out. For Southern Methodist, Stidger on offense and Sanders, a guard, on defense, were in the spotlight.

After the game, Coach Matty Bell of the Mustangs, spoke very highly of the Bears. "We had to play the best game of our season to win and then we didn't win by very much," he said.

There was little question as to

Continued on Page 2, Column 6.

THE LINEUPS

W. U.	Pos.	S. M. U.
W. Seibert	L.E.	Dewell
Tomlinson	L.T.	Phillips
Bertagnolli	L.G.	Sanders
Magino	C.	Sullivan
Brew	R.G.	Matthews
Cunningham	R.T.	Sprague
Tracy	R.E.	Ranspot
Yore	Q.B.	Crouch
Warner	L.H.	Stidger
Shakofsky	R.H.	Harlow
Bukant	F.B.	Bearden

Officials: Referee—Cooper Kinney (Mississippi State). Linesman—Howard Millard (Illinois Wesleyan). Umpire—Fred Young (Illinois Wesleyan). Field Judge—C. Y. Schwartz (Rice).

Score by quarters:

Washington	0	0	0	0	0
Southern Methodist	0	14	0	0	—14

Substitutions: Washington — McElvrey, Magian, Klisurich, Gould, Harris, Klein. Southern Methodist—Busacker, Rich, Jackson, Goodson, Patterson, Ewing, J. Guynes, Morrison, H. Guynes, Belville, Hawn, Gray, Acker, Aaron, Zschach, Echols, Hughes, Curik.

STATISTICS.

	S. M. U.	Wash. Mch.	Ington.
First downs	11	9	
Forward passes attempted	19	31	
Forward passes completed	9	5	
Forward passes intercepted by	5	3	
Punting average	39	37	
Penalties	15	15	
Yards from scrimmage	253	142	

WRAY'S Column

Will appear again when the writer returns from vacation.

M'KECHNIE TO BE MANAGER AT CINCINNATI

By the Associated Press.

NEW YORK, Oct. 9.—The Cincinnati Reds tonight announced the appointment of Bill McKechnie, pilot of the Boston Bees since 1929, as manager of the club for a two-year term.

McKechnie, whose contract with Boston expired Oct. 3, takes the place vacated three weeks ago by Chuck Dressen, who was replaced after he had insisted upon learning whether the club intended to renew his contract for 1938. Bobby Wallace, former scout, served as temporary manager of the Reds in the last few weeks of the season.

The Bees, under McKechnie, finished fifth in the National League during the 1937 season.

Before going to Boston, McKechnie managed the St. Louis Cardinals and Pittsburgh Pirates, winning National League pennants with both clubs. He guided the Pirates to the top in 1925 and the Cards in 1928.

The appointment of McKechnie came after Warren Giles, general manager of the Reds, had surveyed a long list of applicants for the position, who began filing their names as soon as it became certain Dressen would not be retained. Among these were Rogers Hornsby, ousted manager of the St. Louis Browns; Jim Bottomley, who succeeded Hornsby at St. Louis this season, and Casey Stengel, former Brooklyn pilot, as well as "around 100" lesser known applicants.

Regarded as one of the most astute judges of baseball material in the business, McKechnie never was able to lift Boston above fourth place. At Pittsburgh, from 1922 to 1926, his clubs never finished below third. He went to St. Louis as coach in 1927 and the next year was appointed manager to succeed Bob O'Farrell.

After winning the league title in his first season with the Cards, McKechnie figured in the precedent-setting "firing" of a pennant-winning manager. Dissatisfied because

Continued on Page 2, Column 4.

Mississippi U. Hands Billikens First Loss Of Season, 21 to 0

By a Special Correspondent of the Post-Dispatch.

OXFORD, Miss., Oct. 9. —Led by Ray Hapes, a southern gentleman with few ideas about hospitality for visiting football teams, the University of Mississippi eleven scored in three of the four quarters to hand the St. Louis University Billikens their first defeat of the 1937 season, 21 to 0, here today.

Hapes opened the scoring for "Ole Miss" with a 78-yard run for a touchdown after taking a Billiken punt early in the first quarter and galloped 22 yards off tackle for the second score in the second period.

A fumble led to the third Rebel score when, late in the third period, Bob Shea, Billiken quarterback, dropped a punt and Bill Williams, Mississippi tackle, recovered on the St. Louis U. 12-yard line.

Lenhart Goes Over.

The quarter ended before the Rebels could score but Johnny Lenhardt, "Ole Miss" fullback cracked through guard and tackle on the fifth play of the fourth period for the day's last touchdown.

Bruiser Kinard, Mississippi tackle, who received mention for an All-American berth by three selectors last season, kicked perfect placements for the extra point after each of his team's touchdowns.

Denny Cochran, sophomore halfback from E. St. Louis and Beno Best, co-captain, tackle, were the two Billikens who seemed to stand in no awe of the confident Southerners.

Denny passed and punted the Billikens to the 10-yard line toward the close of the first period when St. Louis U. made its only serious threat to score while Best, playing a great defensive game, accounted for nearly half of his team's tackles.

Bill Cochran Injured.

Bill Cochran, Denny's brother and another Billiken half back suffered two broken ribs during the game while Frank Hagan, an end, suffered cuts about his face and neck which necessitated eight stitches.

The Billikens suffered numerous other injuries of a minor nature during the contest. Carl Totsch, half back, Len Gorman and Red Drabelle, centers, Carl Yates, a guard, and Mel McGonnigle, a half back, being forced out of play. The Billikens departed for St. Louis immediately after the game.

Playing opposite Les Cagle, senior Billiken tackle, Kinard was unable to display his all star tendencies during the first and second quarters but speeded up his play during the last half to crash through and stop most of the plays aimed at his side of the line.

Unable to capitalize on an early "break," the Billikens were outplayed, outrushed and outgenerated during much of the first half.

After Best's opening kick-off had given the Rebels possession of the ball on their own 45-yard line, Kent Massengale, Sophomore Ole Miss halfback, fumbled. Denny Cochran recovered for the Billikens on

Continued on Page 3, Column 2.

THE LINEUPS

ST. LOUIS.	POS.	MISSISSIPPI.
Gayer	L. E.	Murphy
Best	L. T.	Kinard (C.)
Yates	L. G.	Bennett
Gorman	C.	Hart
Vollmer	R. G.	Bilbo
Cagle	R. T.	Crowder
Hagan	R. E.	Kincade
Walker	Q. B.	Schmeller
D. Cochran	R. H. B.	Mann
B. Cochran	L. H. B.	Massangele
Herrmany	F. B.	Lehnhardt

Officials—Referee, McCabe, Tennessee; umpire, Lewis, Washington; field judge, Henry, Kenyon; head linesman, Gardener, Georgia Tech.

Score by periods:

Ole Miss	7	7	0	7	—21
St. Louis	0	0	0	0	— 0

Summary: Scoring: Touchdowns—Hapes 2, Lenhardt. Points after touchdown—Kinard 3 (placement). Substitutions: Mississippi—Hapes, Frye, Graham, Baumsten, Busby, Ward, Astom, Dunagin, Hall, Bradley, Autry, Williams, McWilliams, Stroble, Parker. St. Louis—Totsch, Diffley, Shea, Drabelle, Brooks, Hartie, O'Sullivan, Foehr, Harris, McGonnigle, Clark.

Officials—McCabe (Tenn.), referee; Lewis (Washington University), umpire; Gardner (Georgia Tech), head linesman; Henry (Kenyon), field judge.

The statistics:

	Miss.	St. L.	U.
First downs	13		5
Total yards gained from scrimmage	211		98
Total yards lost from scrimmage	46		8
Total yards from forward passing	4 for 1,	1 for	17
Forward passes attempted	9		10
Forward passes completed	4		1
Forward passes completed by penalty	0		0
Lost ball on intercepted forward passes	1		1
Number of punts	9		10
Total yards of punts from line of scrimmage	336		280
Average yardage of punts	38		28
Number of punts returned	6		10
Total yards of punt returns	6		10
Total yards of punt returns	113		85
Average yardage of punts returned	18		10
Fumbles	2		2
Own fumbles recovered	3		1
Number of penalties	5		1
Yards lost of penalties	45		5

STANFORD GAINS 12-7 VICTORY OVER U. C. L. A.

By the Associated Press.

PALO ALTO, Cal., Oct. 9.—Stanford's Indians, twice beaten in previous pigskin skirmishes and rank outsiders as they lined up today, scored one of the big upsets of the season with a 12-to-7 victory over the University of California at Los Angeles Bruins.

Some 15,000 fans sweltering in heat of mid-summer intensity, saw the re-built Stanford eleven crash over touchdowns in the first and second periods, stave off Bruin rallies time and again by pass interception, and finally yield a score in the final quarter of a loosely-played game.

Football Scores

LOCAL.

Southern Methodist 14, Washington U. 0.
Mississippi 21, St. Louis U. 0.
St. Louis U. High 25, Western Military Academy 6.
Principia 18, Clayton 7.
Milwaukee Country Day 32, St. Louis Country Day School 0.
Burrough "B" 12, Principia "B" 0.
Maplewood 20, Beaumont 6.
Paducah Tilghman 18, McKinley 14.
Sumner (St. Louis) 26, Sumner (Kansas City, Kan.) 0.
Central (Louisville) 6, Vashon 0 (Negro).

BIG SIX.

Missouri 14, Kansas State 7.
Nebraska 20, Iowa State 7.

INTERSECTIONAL.

Detroit 34, Texas Tech 0.
Auburn 0, Villanova 0.
Southern California 13, Ohio State 12.

BIG TEN.

Illinois 0, Notre Dame 0.
Purdue 7, Carnegie Tech 0.
Northwestern 7, Michigan 0.
Wisconsin 27, Chicago 0.
Minnesota 6, Indiana 0.
Iowa 14, Bradley 7.

EAST.

Army 21, Columbia 18.
Cornell 20, Princeton 7.
Pittsburgh 6, Duquesne 0.
Yale 27, Penn. 7.
Harvard 34, Brown 7.
N. Carolina 19, New York U. 6.
Navy 40, Virginia 13.
Colgate 34, St. Bonaventure 0.
Fordham 48, Waynesburg 0.
Holy Cross 27, Georgetown 6.

SOUTHWEST.

Texas A. & M. 14, Mississippi State 0.
Baylor 20, Arkansas 14.
L. S. U. 13, Rice 0.
Oklahoma 7, Texas 7.
Texas Christian 20, Tulsa 13.

FAR WEST.

Stanford 12, U. C. L. A. 7.
Oregon 40, Gonzago 6.
Oregon State 6, Washington 3.
California 27, Washington State 0.
St. Mary's (Calif.) 42, Nevada 0.
Willamette 20, Portland U. 0.
San Diego State 6, Whittier 0.

SOUTH.

Georgia 14, Clemson 0.
Tulane 84, Mississippi Coll. 0.
Alabama 20, South Carolina 0.
Vanderbilt 17, Southwestern 6.
Georgia Tech 32, Kentucky 0.
Tennessee 6, Duke 0.

Illinois Holds Notre Dame To Scoreless Tie in Their First Game in 39 Years

By the Associated Press.

CHAMPAIGN, Ill., Oct. 9.—The "Fighting Illini" lived up to the glorious tradition of their name with the gridiron upset of the day by holding the vaunted Notre Dame eleven to a scoreless tie today in the first game between these teams in 39 years.

There was everything of a surprising nature about the outcome of the battle before a crowd of 45,000. On form, the highly-rated invaders from South Bend, Ind., were favored to win, and the result was a personal triumph for the 56-year-old Robert Zuppke, celebrating his twenty-fifth anniversary as coach at Illinois.

No finer tribute could be offered Zuppke than the performance of his untried sophomores, who not only fought back the "Fighting Irish," but actually took the play away from them on offense, although the statistics disagreed.

Each Threaten to Score.

Each team made one serious threat to score in the first half and Illinois made another halfhearted one in the final quarter. In the first period Illinois marched 46 yards to Notre Dame's 14, where the Irish held, and Melvin Brewer was called into the game to attempt to place kick from the 21-yard line. The boot was short and low and dropped harmlessly in front of the goal posts.

In the second period, Notre Dame drove 38 yards to Illinois' 12, where the alert Illinois secondary defense broke up three pass attempts.

In the fourth period, Brewer attempted unsuccessfully another goal from the field for Illinois, this time from the 44-yard stripe. The ball landed in Capt. Andy Puplis' arms on the 10-yard line.

With 60 seconds to go, the Irish opened up with a bewildering forward passing attack. Jack McCarthy fired the ball in all directions, hoping to find a receiver.

Time and again the Irish, frequently substituting teams, started drives, but each time the green Illinois line held. Klemp and Capt. Lowell Spurgeon of Illinois played a brilliant game with Klemp charging in to break up interference or to knock down passes.

Spurgeon Stars.

Spurgeon played an outstanding game for Illinois. After spending a week limping around on crutches because of an injured leg, he turned in an amazing performance to lead Illinois in its moral victory. Fullback Howie Carson, however, outgained him, reeling off 20 yards in six attempts, while second-stringer Louis Zontini topped

Continued on Page 5, Column 5.

LINEUPS AND SUMMARY

NOTRE DAME.	Pos.	ILLINOIS.
Skoglund	L. E.	Klemp
Beinor	L. T.	Lasater
Ruetz	L. G.	Fay
McCarty	C.	McDonald
Kuharich	R. G.	Hodges
A. Shellogg	R. T.	Cramer
Zwers	R. E.	Castello
O'Reilly	Q. B.	Berner
McCarthy	L. H.	Spurgeon
McCormick	R. H.	Wehrli
Tonelli	F. B.	Carson

Referee, Frank Lane, Detroit. Umpire, H. G. Hedges, Dartmouth. Field Judge, N. E. Kearns, De Paul. Linesman, Ernie Vick, Michigan.

Illinois substitutions: Ends—Bell, Bennis; Tackles—Reeder, Lundberg; Guards—Brewer, Selbold; Center—Lenich; Backs—Bennett, Brown, Mazelka, Zimmeran.

Notre Dame substitutions: Ends—Sweeney, Brown; Tackles—Ely, Kell; Guard—Marshall, McGoldrick, Race; Center—Longhi; Back—Puplis, Gleason, Simonich, Zontini, Gootsacker.

STATISTICS.

	Notre Dame	Illinois
First downs	10	5
Yards gained by rushing (net)	118	50
Forward passes attempted	17	12
Forward passes completed	4	3
Yards gained by forward passes	51	39
Yards lost, attempted forward passes	15	0
Forward passes intercepted by	1	1
Yards gained, run back of intercepted passes	2	14
Punting average (from scrimmage)	34 1-6	34½
*Total yards, kicks returned	81	31
Opponents fumbles recovered	0	2
Yards lost by penalties	35	25

*Includes punts and kickoffs.

the Notre Dame ball carriers by gaining 40 yards in eight attempts. Spurgeon threw all of Illinois' passes and his alert defensive play kept the Irish aerial attack from clicking.

The Irish outrushed the Illini, gaining a net yardage from scrimmage of 118 to 40 and compiling 10 first downs to Illinois' five.

Football Crowds

Pittsburgh at Duquesne	55,000
Ohio State at Southern California	55,000
Cornell at Princeton	45,000
Notre Dame at Illinois	45,000
Indiana at Minnesota	45,000
Tennessee at Duke	38,000
Carnegie Tech at Purdue	20,000
Louisiana State at Rice	18,000
Virginia at Navy	18,000
Columbia at Army	15,000
Brown at Harvard	15,000
Auburn at Villanova	15,000
N. Carolina at New York U.	15,000
S. Methodist at Washington U.	7,000
St. Louis U. at Mississippi	4,000

TIGERS SCORE ON BREAK IN FOURTH PERIOD TO WIN, 14-7

KANSAS STATE DEFEATED WHEN BETTY FALLS ON BALL OVER GOAL

Missouri Center Recovers Punt That Touched Aggie Safety Man—Hackney Stars for Losers.

THE LINEUPS

KANSAS STATE.	Pos.	MISSOURI.
Kients	L. E.	Nelson
Krueger	L. T.	Heidel
Beeler	L. G.	Simon
Nordstrom	C.	Betty
Cardarelli	R. G.	Kirk
Hayes	R. T.	Ras
Crumbaker	R. E.	oss
Sims	Q. B.	Murray
Speers	L. H.	Mahley
Rankin	R. H.	Kinnison
Briggs	F. B.	Mason

Johnson (Doane), referee; Dennie (Browns), umpire; Haskins (Oklahoma), head linesman; Mason (Rockhurst), field judge.

Score by quarters:

Kansas State	0	0	7	0—7
Missouri	7	0	0	7—14

Kansas State substitutions: Ends, Ellis, Straten, Socolofsky, Muhlheim; tackles, Heaton, Davis; guards, Pitts, McGinity, Crawley; center, Case; backs, Klimek, Cleveland, Matney, Hackney, Fagler, Brock, Blanke.

Missouri substitutions: Ends, Hawthorne, Boain, Rouse; tackles, Hogan, Everly; guards, Jones, Waldorf, English, Czarnecki; center, Hamann; backs, Johnson, Robb, Ewing, Duncan, Faurot.

By the Associated Press.

COLUMBIA, Mo., Oct. 9.—The gallant attempt of an under-rated team of Kansas State football players to continue the ties that characterized their last two meetings with Missouri was wrecked by a heart-breaking break in the fourth period today, and Missouri walked off the field with a 14 to 7 victory in the opening Big Six contest.

As approximately 8000 fans reconciled themselves to another deadlock, a long, low punt from the toe of Heinie Mahley, Missouri halfback, bounded crazily and struck Howard Cleveland, Kansas State safety, as he attempted to avoid it.

The ball continued over the goal, where Houston Betty, Missouri center, leaped on it for a touchdown that wrecked the hopes of a Kansas State team which had played the Missourians, favored only below Nebraska in the Big Six, to a standstill.

Kansas Stars.

Glowing brightly in defeat were the names of two Kansas Staters—Howard Cleveland and Elmer Hackney.

Cleveland was a continual threat and Hackney turned in an astonishing performance in the Wildcats touchdown march.

A punt by Mahley which went outside on the Kansas State one-yard line paved the way for Missouri's first scoring chance. Cleveland's punt was returned by Mahley to the Kansas State 34, from where Mahley, Mason and Ewing, behind fine blocking, advanced steadily until Mason plunged over his left guard for a yard and a touchdown. Mahley's place-kick was good and Missouri was on top as the first quarter ended, 7 to 0.

Drives Wilt.

Kansas State, with Cleveland's long legs covering most of the ground, started two promising marches in the second period, but in each case the drive wilted before reaching the scoring zone.

The start of the third period saw Hackney's amazing performance and the Wildcats' lone score.

Bunt Speer had returned the short Missouri kickoff to the Kansas State 38, and it was there the "one-man gang" went into action.

Hackney Formula.

It was Hackney, Hackney, Hackney. The formula never varied.

The Wildcats marched 62 yards and Hackney carried the ball 11 out of 13 times, sending his one man offensive with a drive over the goal from the two yard line. Jim Brock's placekick was good, and it was 7 all.

After that the Kansas Staters grew tougher by the minute, setting Missouri ball carriers back on their heels with regularity.

Early in the fourth quarter Missouri came out of its offensive slump with a flashy attack which carried to the Kansas State 29 before bogging down.

A tie then seemed inevitable until that amazing misplay in which Cleveland was the goat and the alert Betty the hero.

In the fading moments Mahley got away for the longest run of the day and would have scored again except for the headwork and sharp tackling of Cleveland.

The game marked the first victory for Missouri over Kansas State since 1928, and put the Tigers out in front with Nebraska in the Big Six campaign.

Mancuso Has Broken Finger

By the Associated Press.

NEW YORK, Oct. 9.—It was revealed today that Gus Mancuso definitely was out of the series. The first joint on the little finger of his catching hand was split and broken, X-rays showed. The finger was so swollen that he couldn't even dress it with a splint.

Mancuso was hit by a foul tip in the eighth inning of the second game of the series.

College Soccer.

Penn State 6, Bucknell 0.
Haverford 2, Navy 0.

TROUBLE—For the Yankees



—Associated Press Wirephoto.

Here is a Yankee conference during the Giants' six-run rally which saw the rout of Bump Hadley, right-hand pitcher. After being bombarded by Giant sluggers, he is surrounded by team-mates. Left to right—Catcher Bill Dickey, Third-baseman Red Rolfe (with cap off); Captain Lou Gehrig (No. 4) and Hadley, head down as he digs his toe into the dirt.

Gomez to Try to End Series Today

Continued From Page One.

bullpen, ready to help Hubbell in case of emergency.

"Who would I have left, then?" Terry countered tersely, and so Melton is considered his certain choice for duty in the fifth contest.

With better support, Hubbell might have gone through the game without yielding a Yankee run, for had it not been for fumbles that prolonged the contest, Gehrig never would have gone to bat in the ninth with the opportunity of getting his first four-bagger of the series.

On the other hand, because of his wobbly support, Hubbell would have been forced to accept his second defeat of the series, had the Yankees had another pitcher to match the skill of Gomez, Ruffing and Pearson.

Rolfe Gets Three-Bagger.

In the very first inning Red Rolfe hit a soft fly to center field. It was out of reach of the infield and Hank Leiber, back in center field because of his slugging reputation and the serious plight of the Giants, made a desperate try for the ball. He finally took a desperate dive for the looping fly, but it fell inches out of his reach, hit him on the wishbone and bounded back toward the infield.

The Yankees have more than slugging ability. They have defensive skill and they have fleetness of foot and the latter asset has been important in this series. As Leiber made his dive for the ball, Rolfe was heading for second and before Hank could retrieve it, Rolfe used his full speed to race to third and turn the pop fly into a triple. DiMaggio followed with a long drive to right-center and while Ripple caught it, he was all of 450 feet from home plate and had no chance to prevent Rolfe from scoring, leisurely.

Hadley retired the Giants with only one hit off his delivery in the first round, but in the second the Giants gave their exhibition of major league batting ability and that fluke run off King Carl soon was made unimportant.

Leiber emphasized his presence in the game by lining a single to center to start the big push, and McCarthy cracked one to right. Leiber cautiously stopped at second, but when Danning pushed a single to right, Hank scored the tying run and McCarthy raced to third. Whitehead's hot grounder, which might have been a single or a double play grounder to Lazzeri, hit Danning as he ran for second, and Danning was out automatically, Whitehead was credited with a single and McCarthy, who would have scored, had to go back to third.

The Giants soon broke the tie, however. Hubbell hit to Lazzeri, who had the alternative of trying for a double play or making a bid for a play at the plate. He should have tried for the double play, but he foolishly threw home, much too late to get McCarthy. Whitehead took second on the play and scored when Moore punched a single to center.

In Comes Andrews.

This knocked Hadley out of the box and brought Andrews from the bullpen. Bartell greeted the new pitcher with a single to center, scoring Hubbell, despite a Yankee squawk that Carl had run out of the base line to avoid being tagged by Dickey. Andrews interrupted the rally momenetarily when he struck out Ott, but couldn't find the plate for Ripple, and Jimmy walked, filling the bases. Big Hank Leiber had another hit in his bat, his second of the innmng, and his single to left scored Moore and Bartell. McCarthy grounded to Lazzeri to end the inning, but the Giants already had more runs than the crafty Hubbell needed to make it the National League's first victorious day.

During the third inning it seemed that the Giants were startled by their own prosperity, as three errors produced the Yankees' second run. Andrews led off with a grounder to Bartell and was safe when that usually reliable craftsman made a high and wide throw to first. Crosetti hit a double-play grounder to Whitehead, but after taking the force-play throw at second, Bartell turned loose another wild heave and as the ball rattled against the grandstand wall, Crosetti reached second. Rolfe flied to left for the second out and Hubbell seemed to be out of the ragged inning when DiMaggio grounded to Ott. But Melvin threw low and wide of his mark and Crosetti scored and DiMaggio reached second.

The Giants shook off the jitters then, however, and through the rest of the afternoon they and their master pitcher had the situation well in hand. Rolfe's pop triple in the first, Hoag's single in the second, nullified by a double play. Lazzeri's single in the fifth, also wiped off the slate of importance by a double play, and Rolfe's single in the sixth, were the only safeties off King Carl in eight innings.

Gehrig Poles Homer.

One was out in the ninth when Gehrig pumped his home run into the lower right field deck of the stands and after two were out Hoag singled to right for the sixth and final Yankee hit.

Terry's men scored their seventh run off Andrews in the seventh inning, using a pass to Leiber, McCarthy's single and a double to right by Harry "The Horse" Danning.

The game, which attracted 44,293 persons, was the final one in which the players will participate in the receipts.

Because of the fact that the club owners will now get a more substantial share of the profits, persons who always are suspicions, were wagging their heads and saying "I told you so" tonight. They meant to imply that the Yankees eased up for the sake of the box office department.

They pointed to the fact that the Yankees, had they pitched Gomez today, might have made it four straight victories. But Manager McCarthy's use of Hadley was sound strategy. Had he lost with Gomez, it would have been a much more inspiring victory for the Giants. Now McCarthy has two aces in reserve—Gomez and the hard-hitting Ruffing.

And besides, if you know your ball players, you know they're not interested in the owners' pocketbooks. The Yankees tried with all their might to make it four straight. It was King Carl Hubbell and that fluttering butterfly curve that kept the modest spark of National League hope still burning.

Series Facts

By the Associated Press.

STANDING OF THE TEAMS.

	W.	L.	Pct.
Yankees	3	1	.750
Giants	1	3	.250

Results of games:

FIRST GAME (AT YANKEE STADIUM).

	R.	H.	E.
Giants	1	6	2
Yankees	9	7	0

Batteries: Giants — Hubbell, Gumbert, Coffman, Smith and Mancuso; Yankees—Gomes and Dickey.

SECOND GAME (YANKEE STADIUM).

	R.	H.	E.
Giants	1	7	0
Yankees	5	12	0

Batteries: Giants — Melton, Gumbert, Coffman and Mancuso; Yankees—Ruffing and Dickey.

THIRD GAME (POLO GROUNDS).

	R.	H.	E.
Yankees	5	9	0
Giants	3	8	0

Batteries: Yankees—Pearson, Murphy and Dickey; Giants—Schumacher, Melton, Brennan and Danning.

FOURTH GAME (POLO GROUNDS).

	R.	H.	E.
Yankees	3	6	0
Giants	7	12	3

Batteries: Yankees — Hadley, Andrews, Wicker and Dickey; Giants—Hubbell and Danning.

Remaining games: Fifth game, Sunday, Oct. 10, at Polo Grounds; sixth and seventh (if necessary), Monday and Tuesday, Oct. 11 and 12, at Yankee Stadium.

ATTENDANCE AND RECEIPTS.

	Yesterday's Game.	Total for 4 Games.
Attendance	44,293	199,926
Receipts	$188,791.00	$818,247.00
Commissioner's share	28,318.65	122,737.05
Players' share	96,283.41	417,305.97
Clubs' share	32,094.47	139,101.99
Leagues' share	32,094.47	139,101.99

McKECHNIE IS TO BE CINCINNATI MANAGER

Continued From Page One.

of four straight defeats by the New York Yankees in the world series, the Cardinals' management decided to send McKechnie to Rochester. He was back in St. Louis at mid-season. The following year he signed as Boston manager.

Twice McKechnie built up the Braves or Bees to contenders for a first-division berth and in 1933 and 1934 landed them in fourth place During the past season he took what looked like a hopeless club and landed it in fifth place largely through the development of a fine pitching staff and the discovery in the minor leagues of two 31-year-old rookie moundsmen, Lou Fette and Jim Turner, each of whom won 20 games.

Dressen Will Pilot Nashville Again.

NEW YORK, Oct. 9. — Charles (Chuck) Dressen, recently ousted as manager of the Cincinnati Reds, returned today to his old berth as manager of the Nashville Vols of the Southern Association. Dressen said he had signed a one-year contract as Nashville manager at a salary of $10,000. Dressen managed Nashville before he moved up to Cincinnati at the beginning of the 1935 season.

World Series Averages

By the Associated Press.

NEW YORK, Oct. 9.—Composite box score of the first four games of the 1937 World Series between the Yankees and Giants:

YANKEES.	G.	AB.	R.	H.	2b.	3b.	HR.	RBI.	BB.	SO.	Pct.	PO.	A.	E.	Pct.
Crosetti ss	4	17	2	1	0	0	0	0	2	2	.059	4	16	0	1.000
Rolfe 3b	4	17	3	5	2	1	0	1	2	1	.294	1	6	0	1.000
DiMaggio cf	4	17	1	5	0	0	0	3	0	2	.294	15	0	0	1.000
Gehrig 1b	4	13	4	3	0	0	1	2	4	3	.231	42	0	0	1.000
Dickey	4	16	3	4	0	1	0	3	1	1	.250	19	1	0	1.000
Hoag lf	4	16	3	5	1	1	0	1	0	1	.313	10	0	0	1.000
Selkirk rf	4	15	4	1	0	0	0	0	3	2	.067	4	0	0	1.000
Lazzeri 2b	4	12	2	5	0	0	1	2	3	2	.417	10	11	0	1.000
Gomez p	1	2	1	0	0	0	0	0	2	0	.000	0	2	0	1.000
Ruffing p	1	4	0	2	1	0	0	3	0	0	.500	0	2	0	1.000
Pearson p	1	3	0	0	0	0	0	0	1	1	.000	0	0	0	.000
Murphy p	1	0	0	0	0	0	0	0	0	0	.000	0	0	0	.000
Hadley p	1	0	0	0	0	0	0	0	0	0	.000	0	0	0	.000
Andrews p	1	2	0	0	0	0	0	0	0	1	.000	0	1	0	1.000
Wicker p	1	0	0	0	0	0	0	0	0	0	.000	0	0	0	.000
*Powell	1	1	0	0	0	0	0	0	0	1	.000	0	0	0	.000
Totals	4	136	24	34	5	2	2	21	17	14	.352	105	39	0	1.000

*Batted for Andrews in eighth inning, fourth game.

GIANTS.	G.	AB.	R.	H.	2b.	3b.	HR.	RBI.	BB.	SO.	Pct.	PO.	A.	E.	Pct.
Moore lf	4	18	1	6	1	0	0	1	0	1	.333	9	0	0	1.000
Bartell ss	4	17	2	4	1	0	0	1	0	3	.235	10	11	3	.875
Ott 3b	4	17	0	3	0	0	0	1	0	3	.176	5	6	1	.917
Leiber cf	2	7	2	2	0	0	0	0	1	1	.286	6	0	0	1.000
Ripple rf	4	13	2	3	0	0	0	0	3	1	.231	10	0	0	1.000
McCarthy 1b	4	15	1	4	1	0	0	1	1	1	.267	32	1	2	.943
Chiozza ss	2	7	0	2	0	0	0	0	1	1	.286	6	0	1	.857
Mancuso c	2	7	0	0	0	0	0	0	1	0	.000	8	1	0	1.000
Danning c	2	8	0	3	1	0	0	2	0	0	.375	9	0	0	1.000
Whitehead 2b	4	12	1	3	1	0	0	0	2	0	.250	7	16	1	.958
Hubbell p	2	6	1	0	0	0	0	0	0	0	.000	0	3	0	1.000
Gumbert p	2	0	0	0	0	0	0	0	0	0	.000	0	0	0	.000
Coffman p	2	1	0	0	0	0	0	0	0	1	.000	0	1	0	1.000
Smith p	1	0	0	0	0	0	0	0	0	0	.000	0	0	0	.000
Melton p	2	1	0	0	0	0	0	0	0	1	.000	0	0	1	.000
Schumacher p	1	1	0	0	0	0	0	0	0	0	.000	0	1	0	1.000
Brennan p	1	0	0	0	0	0	0	0	0	0	.000	0	0	0	.000
†Berger	2	2	0	0	0	0	0	0	0	1	.000	0	0	0	.000
††Leslie	2	1	0	0	0	0	0	0	1	0	.000	0	0	0	.000
Totals	4	33	10	30	5	0	0	10	10	15	.226	102	40	9	.940

†Batted for Coffman in eighth inning, first game, and for Schumacher in sixth inning, third game.

††Batted for Coffman in ninth inning, second game, and for Melton in eighth inning, third game.

Pitching Records.

YANKEES.

	G.	CG.	IP.	H.	R.	ER.	BB.	SO.	WP.	HB.	W.	L.	Pct.
Gomez	1	1	9	6	1	1	2	0	0	0	1	0	1.000
Ruffing	1	1	9	7	1	1	3	8	0	0	1	0	1.000
Pearson	1	0	8 2-3	5	1	1	2	4	0	0	1	0	1.000
Hadley	1	0	1 1-3	6	5	5	1	0	0	0	0	1	.000
Murphy	1	0	1-3	0	0	0	0	0	0	0	0	0	.000
Andrews	1	0	5 2-3	6	2	2	4	1	0	0	0	0	.000
Wicker	1	0	1	0	0	0	0	0	0	0	0	0	.000

GIANTS.

	G.	CG.	IP.	H.	R.	ER.	BB.	SO.	WP.	HB.	W.	L.	Pct.
Hubbell	2	1	14 1-3	12	10	6	4	7	0	0	1	1	.500
Melton	2	0	6	6	2	2	3	2	0	0	0	1	.000
Schumacher	1	0	6	9	5	4	4	3	1	0	0	1	.000
Gumbert	2	0	1 1-3	4	4	4	1	1	0	0	0	0	.000
Coffman	2	0	4 1-3	2	2	2	5	1	0	0	0	0	.000
Smith	1	0	1	1	1	1	1	0	0	0	0	0	.000
Brennan	1	0	1	0	0	0	0	0	0	0	0	0	.000

Composite score by innings:

	1	2	3	4	5	6	7	8	9	T.
Yankees	1	3	1	3	1	3	11	2	1	1—24
Giants	1	6	0	0	1	0	2	0	0	0—10

Earned runs—Yankees 19, Giants 10. Stolen base—Whitehead. Sacrifice—Hoag. Double plays—Giants 5 (Ott, Whitehead and McCarthy; Bartell, Whitehead and McCarthy; Whitehead, Bartell and McCarthy; Whitehead and Bartell; Hubbell, Whitehead and McCarthy); Yankees 1 (Crosetti, Lazzeri and Gehrig). Left on bases—Yankees 27, Giants 28. Umpires—Barr and Stewart (N. L.), Ormsby and Basil (A. L.). Times of games—First, 2:20; second, 2:11; third, 2:07; fourth, 1:57.

WHITE SOX BEAT CUBS, 14-2, EVEN CHICAGO SERIES

CHICAGO, Oct. 9.—A combination of steady, seven-hit pitching by big Johnny Whitehead and a 16-hit attack gave the White Sox a 14 to 2 victory over the Cubs at Wrigley Field today, pulling the American Leaguers up even with their rivals at two victories each in the twenty-second Chicago championship series.

The fifth game will be played in the same park tomorrow, with Monty Stratton slated to hurl for the Sox and Tex Carleton, who won the opening game for the Cubs, the mound choice of the National Leaguers.

The Sox, in capturing the fourth game of the series, scored two runs in the second to take a lead and then added three more in the third, four more in the fifth, scored twice in the sixth and finished up with three markers in the final stanza. Four Cub pitchers were victims of the Sox power.

Phil Cavarretta, young Cub first sacker, was the only batsman to give Whitehead trouble. He had four hits in as many trips. The other safeties off Whitehead were by Herman, Bryant and Hack.

The teams play their fifth game tomorrow, again at Wrigley Field. Monty Stratton was the Sox pitching choice, with Tex Carleton slated to hurl for the National Leaguers.

WHITE SOX.

	AB.	R.	H.	PO.	A.	E.
Piet 3b	4	1	1	0	1	1
Kreevich cf	5	3	3	2	0	0
Walker rf	4	0	0	5	0	0
Radcliff lf	5	3	2	1	1	1
Appling ss	3	2	2	3	3	1
Bonura 1b	5	2	3	9	1	0
Hayes 2b	4	2	2	3	6	1
Sewel c	4	1	2	3	1	2
Whitehead p	5	0	1	1	2	0
Totals	39	14	16	27	15	5

CUBS.	AB.	R.	H.	PO.	A.	E.
Hack 3b	5	0	1	1	2	1
Herman 2b	5	0	1	3	7	0
Demaree rf	4	1	0	1	0	0
Hartnett c	1	1	0	6	1	0
O'Dea c	3	0	0	1	1	0
Cavarretta 1b	4	0	4	10	0	0
Marty cf	4	0	0	2	0	0
Galan lf	4	0	0	1	0	0
Frey ss	4	0	0	2	2	0
W. Lee p	1	0	0	0	0	0
Bryant p	1	0	1	0	0	0
Parmelee p	0	0	0	0	1	0
Shoun p	0	0	0	0	0	0
*Collins	1	0	0	0	0	0
Totals	35	2	7	27	14	1

*Batted for Shoun in ninth.

White Sox	0	2	3	0	4	2	0	0	3	—14
Cubs	1	0	0	0	0	0	0	0	1	— 2

Errors—Piet 2, Bonura, Appling, Herman, Frey, W. Lee, Bryant. Runs batted in—Kreevich, Radcliff 2, Appling, Bonura 4, Hayes 2, Sewel, Whitehead 2, Galan. Two-base hits—Appling, Bonura, Bryant. Three-base hits—Hayes. Home run—Bonura. Stolen base—Appling. Sacrifices—Kreevich, Walker 2. Double plays—Appling to Hayes to Bonura; Hayes to Appling to Bonura; Frey to Cavarretta. Left on bases—White Sox 8; Cubs 9. Bases on balls—Whitehead 3, Bryant 3, Shoun 1. Strikeouts—Whitehead 3, W. Lee 2, Bryant 3, Shoun 1. Hits — Off W. Lee, 5 in 2 1-3 innings; Bryant 7 in 3; Parmelee 0 in 2 1-3; Shoun 2 in 1. Hit by pitcher—By Lee (Piet); by Bryant (Appling); by Parmelee (Piet). Wild pitch—Shoun. Balk—Lee. Passed ball—O'Dea. Losing pitcher—W. Lee. Umpires—Pinelli (N. L.) at the plate; Summers (A. L.) at first; Reardon (N. L.) at second; Quinn (A. L.) at third. Time, 2h. 14m.

Close Season With Navy.

The Navy game is the last on the schedule for Princeton this year and the Tigers can shoot the works. But a week later Navy must meet Army.

Passes Give S. M. U. 14-0 Victory Over the Bears

Continued From Page One.

the superior team in the opening quarter. The Bears did everything the Mustangs did and quite a bit better. They intercepted two passes and generally handled themselves like a veteran combination.

However, neither team was able to gain consistently. For the first five minutes, the Mustangs were in Washington territory—not far in but well over the midfield mark. But, twice the Mustangs were forced to kick and, after 10 minutes of action, the ball was at midfield.

Warner Injured.

Washington then staged an assault after running back a kick and, with Shakofsky and Warner running, brought the ball to the 14-yard line. Warner had to leave the game in mid-quarter and his running was missed as the Mustangs held and, in the first minute of the second period, forced Washington to kick.

In the second period, the Southern Methodist defense tightened considerably. Taking possession after three minutes of the period, the Mustangs opened their passing game wide and completed two passes for their first two first downs. A pass, Stidger to Acker, was good for 12 yards and Morrison's accurate heave to Crouch gained 45 yards to the Bears' five-yard mark. Bearden, on two plays, gained four yards.

Then, on fourth down, with a yard to go, Morrison heaved to Acker who caught the ball in the end-zone for a touchdown. Stidger place-kicked the extra point. It had taken the Mustangs 21 minutes to score.

Bears' Pass Intercepted.

Washington, after receiving the ensuing kickoff, couldn't gain and had to punt. The Bears began to solve the Texas passes and, after smearing a Texas attempt to pass for a 20-yard toss, took over on their own 30-yard mark. Bukant passed but Stidger intercepted. Morrison put the Mustangs in Bear territory again with a nice run to Washington's 28-yard line.

Three minutes left to play, on the fourth down, Belville tried a place-kick from the Bears' 28-yard line. It was wide.

Then, the Mustangs got the finest kind of a break with only a minute and a half to play. The Bears had kicked over the Methodists' goal line. This gave the Mustangs the ball on their own 20-yard line.

Belville started an end run, carried the ball 12 yards and fumbled. The ball went into the air and was caught by Dewell, the Texas left-end who ran through the Bears' defense to the goal-line which, after the starting run, was 68 yards away. He went over and Belville converted to make the Mustangs' advantage 14 points.

In the last minute, the Bears passed for 40 yards but couldn't score.

Bears' Strong Defense.

Held on running plays, early in the third period, the Mustangs soon took to the air and penetrated Washington territory in the first five minutes. Two first downs in succession brought them to the Bears' 16-yard line. Here, the Bears held beautifully and Tracy and Cunningham collaborated in a tackle of a passer which took the ball away. But, they had to yield it soon on a punt to midfield.

On the first play after this kick, Ewing passed to Jackson who ran to the Bears' one-yard line. Two plays lost four yards for the Mustangs and a third was stopped two feet from the goal line. On the fourth down, a razzle-dazzle run-and-pass was stopped and Klein kicked from behind his own goal line.

The Mustang attack again failed. Klein and Minkey ripped off two first downs on successive plays but Klein fumbled and the Mustangs recovered at midfield. The Bears took it away promptly and when the scoreless period ended, it was the Mustangs' ball on their own 44-yard line when Yore first caught and then fumbled a forward pass.

Starting teams took the field for the final period and the Mustangs began to run and pass almost alternately. Some surprise stuff went wrong for the Bears for Bukant, on his own 10-yard line, threw a pass which was intercepted by Patterson. But, the lapse was nullified when the Mustangs fumbled and Bukant recovered. Again, in the danger-spot the Bears began to pass but, finally kicked out of bounds in midfield.

Bukant's Successful Pass.

Stidger ripped off a 20-yard gain at end to put the Bears in jeopardy. A complete pass, Harlow to Dewell added seven yards. The Bears decided that was far enough and took the ball after a Mustang lateral failed.

This time, the Bears' passing helped and Bukant's heave to Minkey took the ball well out of danger with seven minutes remaining. But the Washington offense quickly bogged down.

Taking the ball, the Mustangs started plowing down the field in the last five minutes. They advanced into Bear territory and there were stopped at the 10-yard line by a stubborn defense. Washington passed on the first play and it was intercepted near midfield.

Two plays were smeared for a total loss of nine yards. With two minutes remaining, Guynes punted to Washington's 23-yard line. The Bears started passing in a desperate attempt to score but Patterson intercepted one on the 33-yard line. Less than a minute of play saw the Mustangs stopped cold by the Bears who had played a great defensive game all afternoon.

Bear Notes.

THE field of play was in excellent condition despite the rain of the night before. It was firm and gave real footing. The weather was altogether ideal for football. The sun was out and there was a nice nip in the air.

Neither Washington nor Southern Methodist has a regular captain. Each team chooses a leader for each game. Yesterday, Dick Yore captained the Bears and Keith Ranspot, right end, led the Methodists.

Vanderbilt believes that forewarned is forearmed. At any rate, Vandy had a scout looking over the Bears as the two teams opened the season in 1938.

The Mustangs wore rather gaudy uniforms—brown trousers with red stripes, red jerseys with blue at the shoulders. Their squad was composed of 31 players. They arrived in St. Louis only five hours before the game.

Stidger isn't very big but he was mighty fast and, on several punt-returns out-distanced his would-be tacklers.

Warner's kicking was excellently-placed and long. He was in his best form of the season until hurt in the first period.

With two minutes left of play in the first quarter, the Bears had the ball on the Mustangs' 19-yard line.

Jack Morrison, Methodist back, is a son of Ray Morrison, former coach of the Mustangs. His father now is coach at Vanderbilt.

George Sanders, Texas guard, was a whale of a defensive man, in the first half, he seemed to be making 50 per cent of the Mustang tackles.

Each Player of Winning Team In Series Will Collect $5836

By the Associated Press.

NEW YORK, Oct. 9.

VICTORY or defeat to the Yankees and Giants will be worth the difference of $1945.61 apiece when they share the third largest players' pool in world series history. The total pool of $417,305.97 has been exceeded only by those of 1928 and 1936.

Based on splitting both the winning and losing money into 29 shares, each share for the world series winner will amount to $5,836.84 and each share for the series loser to $3891.23. The Yankees voted 26 individual full shares and the Giants 27. The balance on each club is made up by part shares and assorted cash awards.

The world series clubs collect 70 per cent of one total player pool. The winning club's total cut will amount to $169,268.51; the loser's end of the money totals $112,845.67.

Although the players will miss a cut on the $100,000 Henry Ford did not pay for exclusive radio privileges as in some previous years, all of them, down to the fourth-place clubs in both leagues, will get a good chunk of money for winter groceries.

The Chicago Cubs and Detroit Tigers, runners-up in the flag races, will receive a total pool of $33,797.94 for split-ups. The Pittsburgh Pirates and Chicago White Sox each get $22,531.96 and the St. Louis Cardinals and Cleveland Indians $11,265.96 each.

Duke, Tennessee In Scoreless Tie

DURHAM, N. C., Oct. 9.—Tennessee's Volunteers and Duke's Blue Devils fought each other to a standstill here today in a scoreless game played before 36,000 spectators. After the first period, each team presented an impenetrable defense against its opponent's attack, and the contest developed into a punting duel.

GEORGIA TECH BEATS KENTUCKY ELEVEN, 32-0

By the Associated Press.

LEXINGTON, Ky., Oct. 9. — Georgia Tech displayed too much power for the University of Kentucky today and State was downed 32-0 before a rain-coated crowd of 5000. A soggy field made footing treacherous. The Techs from Atlanta scored in all but the third period.

FURNACE — BOILER — STOVE
CH. 2042
FREE PARKING
66 Yrs. in St. Louis
REPAIR PARTS
"FORSHAW"
OF ST. LOUIS
Reg. U. S. Pat. Off.
110 S. 12th
OPP. CITY HALL
52 Yrs. on 12th St.

PADUCAH TEAM BEATS McKINLEY HIGH, 18 TO 14

Special to the Post-Dispatch.

PADUCAH, Ky., Oct. 9.—Tilghman High's football team unleashed a dazzling passing and running attack here tonight to defeat McKinley High School of St. Louis, by 18 to 14. It was a bitter victory for Tilghman, however, for it lost the services of David Brown, star halfback, who suffered a broken right arm near the end of the third quarter, after scoring one of the touchdowns and paving the way for two others with spectacular running and pass receiving.

Tilghman's passing attack clicked when most needed. A one-handed catch of a pass from Black by Davis in the end zone gave the Tornado its third touchdown. Tilghman completed six of 11 passes for a total gain of 153 yards, while McKinley completed five of 15 passes for only 30 yards.

Tilghman made 14 first downs to 13 for St. Louis. The latter outgained the Tornado by rushing, by 226 to 202.

Lange passed into the end zone to Turley for St. Louis' first touchdown in the first quarter, after leading a drive down the field. He added the extra point by kicking. Brown went over for Tilghman near the end of the first quarter after advancing the ball with a perfect catch of Black's pass. Reader plunged over for Tilghman's second touchdown after another great catch of a pass by Brown. The last Tornado touchdown came in the third quarter, Davis catching a pass from Black a few minutes after he had thrown one to Black for a 35-yard gain.

St. Louis scored in the fourth quarter following a slashing attack led by Lange and Newburger, who scored the touchdowns. Lange kicked goal. A final passing attack by McKinley failed to click.

The lineups:

TILGHMAN 18	Pos.	McKINLEY 14
Davis	LE	Turley
Orr	LT	Cox
Adams	LG	Carter
Donnigan	C	Wagner
Kelly	RG	Constantine

WIN, 14-7

CORNELL BEATS PRINCETON; THIRD VICTORY OVER MAJOR FOE

4-0 Bears

sive plays but the Mustangs d. The Bears tly and when ended, it was their own 44- first caught forward pass. the field for the Mustangs almost alter- se stuff went or Bukant, on threw a pass by Patterson, nullified when d and Bukant the danger- to pass but, ounds in mid-

ful Pass.
20-yard gain ars in jeopar- s, Harlow to yards. The as far enough er a Mustang

ars' passing heave to Min- l out of dan- es remaining. ffense quickly

he Mustangs the field in . They ad- ory and there -yard line by Washington y and it was ield. ared for a to- . With two ynes punted rd line. The in a desper- ut Patterson 33-yard line. of play saw cold by the a great de- noon.

s.
as in excel- ite the rain It was firm The weather for football. there was a

nor Southern lar captain, leader for , Dick Yore and Keith the Metho-

that fore- At any rate, ooking over ams opened

ather gaudy ers with red ith blue at squad was . They ar- y five hours

big but he on several anced his

excellently- was in his n until hurt

t of play in ars had the 9-yard line.

dist back, is on, former His father rbilt.

s guard, was man, in the to be mak- e Mustang

5836

K, Oct. 9.
l be worth the third tal pool of 1936.

essee ss Tie

9.—Tennes- Duke's Blue r to a stand- reless game ctators. Af- n team pre- le defense attack, and nto a punt-

EATS EN, 32-0

Oct. 9. — too much ty of Ken- as downed d crowd of ade footing s from At- the third

TOVE

S. 12th
NTY HALL
on 12th St.

PADUCAH TEAM BEATS McKINLEY HIGH, 18 TO 14

Special to the Post-Dispatch.

PADUCAH, Ky., Oct. 9.—Tilghman High's football team unloosed a dazzling passing and running attack here tonight to defeat McKinley High School of St. Louis, by 18 to 14. It was a bitter victory for Tilghman, however, for it lost the services of David Brown, star halfback, who suffered a broken right arm near the end of the third quarter, after scoring one of the touchdowns and paving the way for two others with spectacular running and pass receiving.

Tilghman's passing attack clicked when most needed. A one-handed catch of a pass from Black by Davis in the end zone gave the Tornado its third touchdown. Tilghman completed six of 11 passes for a total gain of 153 yards, while McKinley completed five of 15 passes for only 30 yards.

Tilghman made 14 first downs to 13 for St. Louis. The latter outgained the Tornado by rushing, by 226 to 202.

Lange passed into the end zone to Turley for St. Louis' first touchdown in the first quarter, after leading a drive down the field. He added the extra point by kicking. Brown went over for Tilghman near the end of the first quarter after advancing the ball with a perfect catch of Black's pass. Reeder plunged over for Tilghman's second touchdown after another great catch of a pass by Brown. The last Tornado touchdown came in the third quarter, Davis catching a pass from Black a few minutes after he had thrown one to Black for a 33-yard gain.

St. Louis scored in the fourth quarter following a slashing attack led by Lange and Newburger, who scored the touchdowns. Lange kicked goal. A final passing attack by McKinley failed to click.

The lineups:

TILGHMAN 18	Pos.	McKINLEY 14
Davis	LE	Turley
Orr	LT	Cook
Adams	LG	Clarke
Donnigan	C	Wagner
Kelly	RG	Constantine
Fisher	RT	Hodges
Bougeno	RE	Howk
Black (C)	QB	Beauchaire
Brown	LH	Lange
Morgan	RH	Newburger
Holman	FB	Holbeka

Score by periods:

Tilghman	6	6	6	0—18
McKinley	7	0	0	7—14

Scoring: touchowns—Brown, Reeder, Davis, Turley, Newburger. Points after touchdowns—Lange 2.

Referee—W. L. Hale, Rice Institute. Umpires—Lee Powell, Abilene Christian. Linesman—T. Sledd, Murray.

NORWOOD WOMEN'S GOLF FINAL TOMORROW

Mrs. W. A. Ramelkamp meets Mrs. C. Leidecker in final round of the women's championship tournament at Norwood Hills Country Club tomorrow. Mrs. Sylvia Seiling opposes Mrs. William Engel in the Class A finals. An elimination medal play event is likewise scheduled for the other participating golfers. A hole-in-one tournament is on the program for Wednesday.

WHAT OPPONENTS OF LOCAL ELEVENS DID

Following are yesterday's football results of teams remaining on the schedules of St. Louis and Washington universities:

ST. LOUIS U.

Marquette 7, SOUTH DAKOTA 6.
Illinois Wesleyan 7, DE PAUL 6.
MISSOURI 14, Kansas State 7.
CREIGHTON 6, GRINNELL 0.

WASHINGTON U.

Iowa 14, BRADLEY 7.
ARMY 21, Columbia 18.
BOSTON U. 20, Slippery Rock 0.
Texas Christian 20, TULSA 13.
MISSOURI 14, Kansas State 7.

Teams in capital letters are those on the schedules of the local elevens.

DO AS DOCTORS DO For CONSTIPATION

Thousands of doctors have used and recommended this gentle yet thorough laxative



WHEN you need a laxative, play SAFE and follow the method thousands of doctors use and recommend. For doctors, of all people, know what is best for constipation. Just listen to what they say about Pluto Water: Dr. G. S., of Florida, says: "I take Pluto as a laxative exclusively, and prescribe nothing else." Dr. F. H. S., of Massachusetts, writes: "I use nothing but Pluto for cathartic, and prescribe it in my practice." Dr. B. C., of California, states: "Have used Pluto myself and recommend it every day to my patients."

Easy To Take This New Way

Simply mix 1/5 of a glass of Pluto Water in 4/5 of a glass of water. You'll find this new mixture pleasant. There's no overnight waiting. No painful griping. You get quick yet gentle, thorough action.

So when you need a laxative, be sure—take Pluto Water. Your own doctor will tell you there is nothing better than this efficient saline mineral water, bottled at famous French Lick Springs, Indiana. Get Pluto Water from your druggist, and you'll feel worlds better quickly.

PLUTO WATER
When Nature Won't Pluto Will

WINNERS SCORE IN LAST THREE PERIODS TO RUN UP 20-7 COUNT

Tigers Lead at Half, 7-6, but Weaken in Last Two Quarters; 88-Yard Lateral Pass Play Helps Victors.

Lineups and Summary

CORNELL	Pos.	PRINCETON.
Holland	LE.	Hall
McKeever	L.T.	Tierney
Roth	L.G.	Bokum
Stahl	C.	Alger
Hooper	R.G.	Balentine
Van Baast	R.T.	Toll
Spang	R.E.	Vruwink
Eichler	Q.B.	Givens
Baker	L.H.	White
Peck	R.H.	Mountain
Brown	F.B.	Lynch

Referee—H. O. Dayhoff, Bucknell; umpire—C. G. Eckles, W. & J.; linesman—L. A. Young, Penn; field judge—H. L. Hummn, Army.

Score by periods—

Cornell	0	6	7	7—20
Princeton	0	7	0	0—7

Cornell scoring—Touchdowns: Brown, Baker, Rose. Points after touchdown—Rose 2. Princeton scoring — Touchdown: White. Point after touchdown—Givens.

By the Associated Press.

PRINCETON, N. J., Oct. 9.—Cornell's Big Red football team drove onward toward fame and glory today by overpowering an inexperienced but stubborn Princeton eleven, 20 to 7, before a cheering crowd of about 45,000 in vast Palmer Stadium.

Conquerors of Penn State and Colgate, the stalwarts from high above Cayuga's waters put on a convincing show of their might on the ground and their finesse in the air. Combining both modes of attack effectively in the second half after trailing by a 7-6 margin at the intermission, they gained their first triumph over the Tigers since 1931, and thereby avenged the humiliating defeats of the past three years.

Three husky Cornell backs—Sophomores Whit Baker of North Cumberland, Pa., and Ken Brown of Millerton, N. Y., and Bob Rose, a junior of Tonawanda, N. Y.,—shared the three touchdowns but it was the 185-pound Baker who vied with Princeton's Jack White for the honor of being the best ball carrier on the field.

Taking one of Eliot Hooper's punts in the second quarter on Cornell's 42-yard mark, White tore through the whole opposing team on a head-long dash to the goal-line.

Brown had scored a few minutes before at the end of 47-yard airward march but Rose had missed the try for extra point. Eddie Givens made good on his try after White's touchdown and gave Princeton a one-point lead.

In the third quarter Cornell forged ahead and stayed there. Deep in its own territory, Cornell gave the ball to George Peck who cut through the line and ran 45 yards to his own 43-yard mark from where he flipped a lateral to Baker who outraced his rivals to the goal line.

Cornell scored its final touchdown in the fourth after Center Sam Stahl intercepted a Given's pass on Princeton's 26-yard line. Baker and Rose took turns carrying the ball and Rose plunged over.

By the Associated Press.

NEW HAVEN, Conn., Oct. 9.—Paced by Capt. Clint Frank and Al Wilson, Yale's football team scored a touchdown in each period today and defeated the University of Pennsylvania for the fourth year in a row, 27 to 7. Wilson scored two touchdowns, one on a 60-yard run, the longest of the game. Bob Schuenemann tallied Penn's only score of the battle in the final period.

COUNTRY DAY LOSES IN MILWAUKEE, 32-0

MILWAUKEE, Wis., Oct. 9.—Milwaukee Country Day School defeated St. Louis Country Day School, 32-0, here this afternoon. Lindeman, speedy Milwaukee fullback, was the outstanding star of the game, accounting for three of Milwaukee's touchdowns by long runs through a broken field.

Lawton, St. Louis halfback, was injured in the second period and had to leave the game. Whitelaw, St. Louis quarterback, strained a ligament in the first period and had to be removed.

The lineup:

St. Louis	Pos.	Milwaukee
Peckham	L.E.	Asmuth
Brown	L.T.	J. Wright
Elmer	L.G.	W. Wright
Columbo	C.	Smalley
Hellman	R.G.	Preifer
Stanard	R.T.	Johnson
Shapleigh	R.E.	Noyes
Whitelaw	Q.	Allis
Lawton	R.H.	Merwin
Goth	L.H.	Herold
Edison	F.	Lindeman

Substitutions: St. Louis — Richards, Mark Goldman, Ernst, Carter. Milwaukee—Ager, Heffinger, Merriam, Michael, Jones, Ruppa, Seaman, White, Thomas.

NATIONAL CORKBALL MEET STARTS TODAY

The United States Corkball championships of the National Corkball Association start this morning at 9:30 o'clock at North Side Softball Park with three games scheduled. The Handlings play the Five-Points in the opener; the 905s, defending champions, meet the Werners at 11 o'clock, and the Pevelys play the Marions at 1 o'clock.

New U. S. Golf Champion



MRS. ESTELLE LAWSON PAGE

Mississippi Hands Billikens First Loss of Season, 21-0

Continued From Page One.

the Ole Miss 40-yard line and the Muellerleile coached eleven opened up an aerial attack, breaking prospective pass receivers into the open twice, only to have them juggle the pigskin like circus acrobats, but without success, both passes falling incomplete.

First Touchdown.

Finally forced to resort to a punt, the Billikens were pushed back into their own territory and when Denny Cochran punted a few minutes later Hapes cut over to a side line and ran through most of the Blue and White team for his first touchdown.

The first quarter ended before "Ole Miss" could kick off but the Rebels picked up where they left off in the previous period and on the third play of the second quarter, Hapes broke through his left tackle for 22 yards and his second score. A fumble by Charley Harris on the kick-off had placed the Southerners on the Billikens' 26-yard line.

The Billikens were hard pressed in the third quarter but managed to stave off the Mississippi threats until just before the end of the period Shea dropped Busby's punt and Williams recovered.

Busby gained six yards on the first play in the fourth period and was then thrown for a three-yard loss by Cagle and Best but Herrmany batted Lenhardt's pass into the arms of Astom who put the ball on the Billiken one-yard line and Lenhardt took the ball over on two plays for the score.

There was no further scoring but just before the final gun, Mississippi had the ball on the Billiken one-yard line and was knocking at the door for another touchdown.

Bradley Loses To Iowa, 14-7

By the Associated Press.

IOWA CITY, Ia., Oct. 9. — A tough Bradley Tech line extended the University of Iowa to the limit today before yielding a 14-7 victory to the Hawkeyes in the Big Ten team's first 1937 home appearance.

Iowa scored its winning touchdown in the last quarter when Busk dove through center from the one-foot line. With first down on the Bradley two-yard mark, the Hawk backs smacked the line in vain three times before Busk's effort produced the touchdown.

Both teams scored in the second quarter, Bradley counting when Molnar intercepted Balazs' pass on the Tech 30 and dashed 70 yards for a touchdown. Balazs carried the ball on line plays after Busk returned a punt from his own 45 to the Bradley 27-yard stripe.

The lineups.

Bradley Tech 7	Pos.	Iowa 14
Kiefer	L. E.	Lannon
Tower	L.T.	Harris
Taylor	L.G.	Brady
Hoffman	C.	Anderson
Gross	R.G.	Herman
Rare	R.T.	F. Gallagher
Nunes	R.E.	Prasse
Jacobs	Q.B.	Kinnick
Panish	L.H.B.	Lamb
McClarence	R.H.B.	W. Gallagher
Robbins	F.B.	McLain

Bradley — — — — —0 7 0 0—7
Iowa — — — — — —0 7 0 7—14

Bradley scoring — Touchdown — Molnar (sub for Robbins); point after touchdown—Molnar (placement).

Iowa scoring touchdowns—Blazes (sub for McLain), Busk (sub for Kinnick); points after touchdown—Eicher (sub for Lamb), Gallagher (both placements).

Officials—Referee, Pete Welsh (Drake); umpire, W. W. Hartzell, (Simpson); field judge, L. F. Carlin, (Peoria, Ill.); head linesman, R. W. Huegel, (Marquette).

De Paul Upset by Illinois Wesleyan; Score Is 7 to 6

By the Associated Press.

CHICAGO, Oct. 9.

DE PAUL UNIVERSITY, which a week ago played a scoreless tie with Illinois, was handed a stunning 7-to-6 upset defeat by Illinois Wesleyan today. De Paul went 70 yards in four plays for a touchdown in the opening period, Mattei's try for point being blocked.

Wesleyan came back in the second period to score on Kaska's run and went ahead on Dick Folk's placement. In the final two periods Wesleyan's pass defense repeatedly stopped the Demons.

De Paul plays St. Louis University in St. Louis, Oct. 29.

GOPHERS HARD PRESSED TO BEAT INDIANA, 6 TO 0

By the Associated Press.

MINNEAPOLIS, Minn., Oct. 9.—Minnesota's thoroughly deflated Golden Gophers squeezed out a 6 to 0 victory over University of Indiana today in a Big Ten game before 45,000 here today that found "Bo" McMillen's scrappy squad failing in two last period attempts to pull the game out of the fire.

The final gun barked as a Hoosier pass fell incomplete on the Minnesota goal line. Indiana in the last of two mighty thrusts passed cagily to the Minnesota nine for a first down. An end sweep lost four; there was a five yard penalty for too much time in the huddle and then the last desperate futile pitch.

Just a few minutes earlier, a four down Hoosier pass from the five yard line missed the intended receiver in the end zone by inches.

Minnesota got its winning margin in the second quarter principally through a flashy punt return by little Rudy Gmitro to the Indiana 20. Wilbur Moore took it over from the nine. Three other Minnesota scoring opportunities were bungled with a hard charging Hoosier line smearing the Gophers attack.

THE LINEUPS

INDIANA	Pos.	MINNESOTA
Kenderdine	L. E.	Reed
McDaniel	L. T.	Schultz
Umstad	L. G.	Bell
Miller	C.	Elmer
Sistosky	R. G.	Twedell
Haak	R. T.	Midler
Petrick	R. E.	Obligren
Fitchock	Q. B.	Spadaccini
Clasen	L. H.	Van Every
Graham	R. H.	Moore
Davis	F. B.	Christianson

Score by periods:

Indiana — — — —	0	0	0	0—0
Minnesota — — —	0	6	0	0—6

	Indiana	Minnesota
First downs	5	7
Yards gained by rushing (net)	60	161
Forward passes attempted	28	2
Forward passes completed	10	1
Yards gained by forward passes	98	10
Yards lost, attempting forward passes	18	0
Forward passes intercepted by	1	1
Yards gained runback of int. passes	10	10
Punting average (from scrimmage)	39	34.5
*Total yards kicks returned	36	140
Opponents fumbles recovered	1	0
Yards lost by penalties	20	30

*Includes punts and kickoffs.

MRS. PAGE IS 7-6 VICTOR IN FINAL OF U. S. GOLF TOURNEY

By the Associated Press.

MEMPHIS, Tenn., Oct. 9.—Mrs. Estelle Lawson Page, the 29-year-old siege gun of North Carolina, became America's new golfing queen today, overwhelming young Patty Berg, Minneapolis schoolgirl, 7 to 6, in the National Tourney final at Memphis Country Club.

Red-haired Patty missed a put on the thirtieth green to end the one-sided skirmish.

Despite the slowness of the fairways caused by intermittent showers during the day, Mrs. Page, medalist of the qualifying round for two consecutive years, was one over regulation figures for the 30 holes, featured by a great three-under-par journey on the first nine of the afternoon round that left her seven up with nine holes to play.

Never once was the new titleholder down to the 19-year old Minneapolis girl, who as a "kid" of 17 was beaten in the finals on her home course of Interlachen, 3 to 2, by Mrs. Glenna Collett Vare of Philadelphia in 1935.

In four previous tournaments, Mrs. Page had never advanced farther than the third round. She was beaten at that stage a year ago at Canoe Brook, N. J., by Beatrice Barrett after winning the medal with a 78. She was medalist here with an even par 79.

With her long iron shots consistently finding their target and a faithful putter working with a magic touch, Mrs. Page collected nine birdies on her championship journey. She was over par on but seven holes, two of them caused by three-putting.

It was the first time the tall championship trophy had been won by a Southerner since Alexa Stirling of Atlanta triumphed in 1920. For a year now it will be on display at the Sedgefield Country Club at Greensboro, Mrs. Page's home course.

The forty first annual battle for the title saw Miss Berg outdriven most of the time and lacking consistency around the greens. She was seven over par for the duration of the match. For the entire tournament Mrs. Page was only seven strokes back of par for 129 holes, Miss Berg was 23 over for 126 holes.

Maplewood Beats Beaumont, 20-6

Maplewood High School's football team scored a 20-6 victory over Beaumont last night before 1000 fans at the Maplewood Stadium.

Starting late in the opening quarter, Maplewood began a march from its own 02-yard line, usinb both passes and running plays to advance to Beaumont's 20-yard mark. Shortly after the second period started Hennessey tossed a 10-yard pass to Flint, who ran for the first score. McInroy place-kicked for the extra point.

Beaumont took the kickoff on its own 20-yard line and then scampered down the field for a touchdown. A 40-yard pass, Roehik to Marting, was the outstanding play, While Kuelter carried the ball over the line for Beaumont.

Late in the first half Flint of Maplewood intercepted a Beaumont pass on the opponent's 38-yard line. Hennessey then passed to Flint, who brought the ball down to the eight-yard line. A second pass, Hennessey to Wherry, gave Maplewood its second tally. McInroy again kicked for the extra point.

The scoring play in the third quarter was a typical Maplewood pass play. Flavin tossed to Wherry, who lateraled to Flint who sent it to Hennessey, who was then over the goal line. The place-kick for the extra point was blocked.

The line-ups:

MAPLEWOOD 20	Pos.	BEAUMONT 6
Brown	LE	Sonerman
Grady	LT	Trumpold
Le Resche	LG	Torolan
Dampier	C	McDowell
Meekey	RG	Hall
Fisher	RT	Frank
Wherry	RE	Marting
Hennessey	QB	Roehik
Monolo	LH	Butcher
Flint	RH	Gonzenbach
McInroy	FB	Kaelter

Score by quarters:

Maplewood—	0	14	6	0—20
Beaumont —	0	6	0	0— 6

Officials: Referee—Klein (Missouri), Umpire—Granger (Vermont); Linesman—Gaines (Illinois).

Substitutions: Maplewood — Reigert, Schneider, Flavin, Tice, Quillen, Ashotn, Carter. Beaumont—Dinzlar, Gallo, Kasing, Rappian, Schuerman.

Scoring: Mplewood—Flint, Wherry, Hennessey. Point safter touchdowns—McInroy (2), place kicks. Beaumont: Touchdown—Kuelter.

DILLER BEATS JACKSON IN TABLE TENNIS FINAL

Bill Diller defeated Jim Jackson, 21—18, 21—18, in the final round of the membership tournament of the St. Louis Table Tennis Club last night at the Lorlei Building. The results:

Men's Singles: Semifinal round—Bill Diller defeated Roy Otte, 21-11, 21-15; Jim Jackson defeated Sam Schwartz, 21-15, 21-19. Final round Bill Diller defeated Jim Jackson, 21-18, 21-18.

Women's Singles: Semifinal round—Mrs. Melba Hendry McClain defeated Delores Van Hook, 21-12, 21-12; Mrs. Irene Steel defeated Mrs. Edna Moore, 21-15, 20-22, 21-15. Final round—Mrs. Melba Hendry McClain defeated Mrs. Irene Steel, 21-12, 23-21.

Good-Will Shoot Today.

The Good-Will charity trapshoot takes place today at the Creve Coeur Gun Club, located on the grounds of the old speedway near Upper Creve Coeur Lake. All shooters are invited to participate.

GUNNERS MEET INDIANAPOLIS PRO ELEVEN HERE TODAY

PROBABLE LINEUP

GUNNERS.	Pos.	INDIANS.
Al Goss	L. E.	Schoemeyer
Bartenen	L. T.	Woodrum
Beger	L. G.	Robinson
Reynolds	C.	Donnelly
Blanton	R. G.	White
Flowers	R. T.	Inman
Murphy	R. E.	Soots
Casper	Q. B.	Glover
Frahm	L. H.	Cherry
Breidenstein	R. H.	Barnes
Spudich	F. B.	Campbell

Starting time—2:30. Red Roche (Loyola), referee. Ernie Lyons (Kirkwood), umpire. Benny Hobson (Wabash), linesman, and Ernie Klein (Missouri), field judge.

Coach Dick Frahm's St. Louis Gunners will make their season's debut here this afternoon when they oppose the Indianapolis Indians in a Midwest Professional Football League game at Walsh Memorial Stadium.

Indianapolis is here with an array of players who learned their football at various Indiana colleges, including Purdue, Butler and Indiana University. The Indians' ends, J. Soots and Herb Schoemeyer, are reputed to be sure catchers of passes as well as being alert on the defense.

In Roland Woodrum and A. Inman the visitors have two giant tackles who weigh in the neighborhood of 240 pounds each. Oscar White and Bill Robinson, guards, the smallest men on the squad, have had several years' experience in pro football. Ed Donnelly will be at center.

Harry Cherry, a product of Indiana U., is the Hoosier team's chief ball carrier. He will have Bob Glover, Everett Barnes and Leonard Campbell working with him in the backfield.

White, Woodrum and Barnes played for Butler when the little Indianapolis college turned out powerful grid machines.

The Indians will be playing their first game of the season while the Gunners lost their opener to the Armcos in Ashland, Ky., 14 to 0, last week.

The Gunners will place a much stronger team on the field today. They will call on such men as Cy Casper, former All-American star from Texas Christian University; Manuel "Fat" Rapp, John Breidenstein and Frahm.

On the line a newcomer, John Beger, of Missouri University's 1936 eleven, will hold down a guard berth, along with Red Blanton. Al Goss and John Murphy, ends; Tiny Bartenen and Tiger Flowers, tackles, and Tex Reynolds, center, are the other starters.

James (Bud) Yates, general-manager of the new Gunners, who has set the starting time at 2:30, announces that women fans will be admitted into today's game free. It is not necessary for them to be accompanied by a man to see the game.

Sports by L. C. Daris



Calling All States!

Jimmy Londos by virtue of a victory over George Pencheff, champion of Australia, became world champion of Maryland. Atta boy, Jimmy! Only 47 moore states to go.

HE'S coming back into his own,
All other states permitting;
And soon once more upon his throne
Our Jimmy will be sitting.

In every state the land throughout,
Fresh laurels he'll be gaining,
And that includes the state of doubt,
In which he will be reigning.

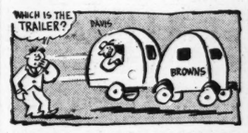
"Even Hoboes to Be Quizzed in Census on Jobs."

Anybody holding a card in the Hoboes Union isn't out of a job. Hoboing is a profession.

EAST is east and west is west,
And never the twain shall meet
Till the Yanks are tumbled from the crest,
And the Giants taste defeat.

Curt Davis of the Cubs pitching staff has become a trailer addict.—Exchange.

He ought to be with the Browns or Reds.

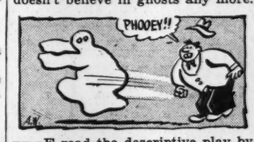


Does the signing of Leo Durocher by the Dodgers mean that Burleigh Grimes will be No. 2 manager emeritus with pay?

Just when the Vermont Junior College thought they had a swell chance to get somewhere they had to cancel their next three football games on account of mumps.

See where Mickey Cochrane passed up on the world in Europe in favor of the world series in New York.

The "ghosts" seem to have done a complete fadeout in the current world series. Maybe the public doesn't believe in ghosts any more.



WE read the descriptive play by play
By journeyman writers who cover games;
But where are the "ghosts" of yesterday
Who never wrote anything but their names?

"Japanese Bomb Canton."

Up goes the price of flannel!

The cowboys have formed a union but they haven't made up their minds whether their brand will be CIO or A F L.

Another New High.

Charles Schroth of Saxonburg, Pa., has grown an apple tree with 58 different kinds of apples.—Believe it or not.

Mr. Heinz please copy.

77-YARD RUN BY GOLDBERG WINS FOR PITT OVER DUQUESNE

By the Associated Press.

PITTSBURGH, Pa., Oct. 9. — Pitt's Golden Panthers shook loose Marshall (Biggie) Goldberg for one 77-yard touchdown tour in the first three minutes of play against Duquesne today and then rode out this margin for a 6-to-0 triumph over their crosstown rival.

Every seat in Pitt Stadium was sold, but a drizzling rain which continued all afternoon kept the crowd to 55,000.

These spectators held their seats to the final whistle as the evenly matched foes grappled back and forth with a slippery ball and a treacherous gridiron paving the way for breaks.

The scoring dash by the husky Goldberg, a junior from Elkins, W. Va., came on the second play after Pitt stopped Duquesne's driving backs on its own 23-yard line. Biggie ploughed through right guard, deserted his interference and reversed his field twice as he sped goalward. Frank Souchak missed a placement try for the extra point.

The conditions of the winning touchdown were parallel to last year's game when George Matsik dashed 72 yards in the second quarter to upset Pitt by a 7-to-0 count.

The Panthers switched on their power once again at the opening of the second half to parade 59 yards to the Dukes' one-yard line, but were held for downs.

Lineups and Summary

PITT.	Pos.	DUQUESNE
DeUdio	RE	Piatukis
Matisi	RT	Miras
Lezouski	RG	Barko
Hensley	C	Grabinski
Dalle Tezze	LG	Amann
Delich	LT	Critchfield
Souchak	LE	Serangellis
Chickerneo	QB	Zopetti
Goldberg	LH	Brumbaugh
Peace	RH	Matsik
Stapulis	FB	Karra

Referee—E. A. Geiges, Temple; Umpire—J. C. Hennessy, Brown; Linesman—C. W. Hoban, Dartmouth; Field Judge—E. H. Hastings, Cornell.

Score by periods:

Pitt — — — —	6	0	0	0— 6
Duquesne — — —	0	0	0	0— 0

Touchdown—Goldberg.



"IN A GIRL—AND IN A CIGAR—IT'S THAT IMPORTANT PLUS which makes all the difference!"

You can count every time on that important plus to win high favor for a girl—or a cigar. Just as Mr. Tomaso says, it makes *all* the difference.

Van Dyck 32's important plus makes all the difference to the men who bought over 140 million of these fine cigars last year! They're the finest, mellowest, most completely satisfying cigars a man can smoke! They're *extra* in all the qualities which make a cigar outstanding! Try one today!

Copyright 1937 General Cigar Co., Inc.

Get that Plus value in VAN DYCK 32's A FINE 5¢ CIGAR

BUNNY MARTIN BEATS MY COLIN IN SIXTH AT FAIRMOUNT

POOP DECK WINS FROM ACTDINE; DAILY DOUBLE PAYS ONLY $15

WHAT WINNERS PAID

Race	Horse	Refund
1.	Grand Day	$18.60
2.	Oxford Lad	7.40
3.	Wax	5.00
4.	The Break	10.80
5.	Poop Deck	8.60
6.	Bunny Martin	6.00
7.	Surprise Box	10.40
8.	Potterton	19.40

QUINELLA—$33.60.

DAILY DOUBLE—Oxford Lad and Wax, $15.

(Refunds based on $2 tickets).

By Dent McSkimming.

As a climax to one of the most successful meetings in the history of the Fairmount race track, favorites held true to form yesterday afternoon and gave a crowd of 12,000 persons lots to cheer about despite gloomy weather.

The combination of Mrs. R. J. Murphy, Trainer Otis Clelland and Jockey Willie Lee Johnson took the center of the stage in this closing day program as the consistent Bunny Martin took the Bridle Spur Hunt Club Handicap, most attractive race of the program from My Colin, Woodlander and seven other good sprinters. My Colin set the stage for one of the most spectacular finishes of the 31 days of racing when he shot out to a four-lengths lead before the field quit the back stretch. To catch him, Johnson, aboard Bunny Martin, had to put forth one of his finest efforts, keeping his mount close to the rail, saving ground, and giving everything he had in the last sixteenth of a mile.

Losing ground at every stride, My Colin was still on even terms at the finish and it took the camera eye to separate the two. Woodlander, which also came from far back, was only a head back of the beaten My Colin at the finish.

Long shots had a bad afternoon as Oxford Lad, Wax, The Break, Poop Deck and Bunny Martin finished in front as the public anticipated.

A muddy track had little effect on the horses so far as form goes and there were no real upsets.

Grand Day Takes Opener.

Frank Slate, the man who rides steeple chasers when he is not training the horses of the St. Louis owned Trails' End stable, put a fit horse on the track when he sent Grand Day to the post in the opening race. Slate knew he had an exceptional horse and, apparently, had not kept the good news a secret. For Grand Day, coupled in the "field" with two of the poorer horses, had shown little in three previous starts and would under ordinary circumstances have gone to the post a 10 to 1 shot or longer. But the price against him was whittled down to 8 to 1. Jockey Bobby Mason couldn't shake Grand Day up at the start. He broke tenth, was ninth at the quarter, but then passed eight horses to catch William Palmer, the 11 to 10 favorite, in the very last stride.

On a fast track in two previous starts here, Grand Day had been beaten off by the same class of horses he whipped yesterday. Mud seems to be right in his line.

Formful Race.

In one of the most formful contests of the meeting, favorites finished first, second, third and fourth in the second race of the day with Oxford Lad best of the lot. Eight started in this mile-and-70-yard event, and World Traveller fought it out with Hildegard and Defier for the lead going to the first turn. Defier had his head in front as they reached the backstretch but George O'Bryan let Oxford Lad loose and the issue was settled right there. Oxford Lad had a two-length lead at the far turn and still had enough in reserve to withstand the rush of Hildegard in the last quarter.

Oxford Lad and Wax, winners of the second and third races, were so heavily played that the daily double refund amounted to only $15.

Only for the first quarter of the third race was there anything approaching competition for the standout, Wax. After he had collared the fast-breaking Zanny, Wax had things his own way and at the finish he was three lengths in advance of Bunty Ann and five lengths ahead of the third horse, Prince Pad. Gladess, which closed at 14 to 5 largely because Johnson was riding, approached Wax on the turn, but had nothing left in the run through the stretch and finished far back.

The Break Wins.

The Break and Chehalis combined to score something of a surprise victory in the fourth race as Baboo and Reverberate, equal choices in the betting, finished out of the money. Baboo, as expected, set the pace in this mile-and-a-quarter marathon, but The Break and Chehalis were closer to him than is usually the case. Perkins and O'Bryan both had snug holds on Chehalis and The Break and when they turned loose at the finish of the backstretch they shot to the top and ran one-two for the last quarter mile. The Break finishing first by a length and a half. Furled Flag also finished fast to beat High Man for third money. Footwork, never at his best in these "sprint" races under a mile and a half, was last almost all the way.

The crowd got a special thrill out of the victory of Poop Deck over Actdine and four others in the fifth race. It was an open race, every one of the six starters getting a good play in the mutuels with Poop Deck a slight favorite. The break from the mile-and-70-yard gate was good but the crowd's choice was second last as the field went around the first turn. Jockey Manuel Contino shook up his mount as they entered the backstretch and there he started to pass horses.

The crowd cheered as he overtook one after another until, on the far turn he was second to Actdine, which had been setting a fast pace. Forced to swing wide at the stretch turn as Actdine bore out, Poop Deck had just what it took to go the long route, and in the quarter-mile race up the stretch, he outlasted his rival. Jewelry, one of the most consistent horses of the meeting, moved up fast in the last quarter to beat High Flag for third money.

Surprise Box led add the way to take the seventh after the start had been long delayed by the uncontrollable Paplay. Almarine and Towson had a terrific battle for second money, Almarine getting the nod, three lengths back of the winner. Towson closed the favorite and Surprise Box was second choice.

Potterton was out to win the last race of the day, final race of the meeting. General Boy, heavily-played favorite was beaten in the last few strides as Kansascitian closing fast, finished third. Don Scurlock rode the winner. The refund was $19.40 and the quinella refund $33.60.

Bobby Mason and Willie Lee Johnson tied for the honor of drawing the most pay for jockeys for the past week, each earning $42]. Herbie Simmons was next with $394, followed by Georgie O'Bryan, with $285, Cecil Perkins, $266, Don Scurlock, $254, Willie Gonzales, $208, and Eugene DePrang, $203.

Jockey Gonzales announced he has affiliated himself with the stable of E. Slavin and will ride for that owner during the coming New Orleans meeting.

Figures through Friday disclosed Fernandez, the leading owner of the meeting, with $4395, gained through eight victories, nine seconds and 11 thirds. Mrs. R. J. Murphy was in second place, with $3745, as a result of six victories, four seconds and three thirds, while J. Chesney, no longer on the scene, was third with $2865, through four victories, one second and three thirds.

Fairmount Charts

(Copyright, 1937, by Regal Press, Inc.)

Special to the Post-Dispatch.

COLLINSVILLE, Ill., Oct. 9.—Following are the charts of today's Fairmount races:

FIRST RACE—$600, allowances, two-year-olds, six furlongs—Start good. Won driving, place same. Went to post 2:01, at post 3½ minutes. Winner br. g. 2, Grandace—Misty Day. Trained by F. Slate. Value to winner $450, second $90, third $40, fourth $20. Time—:24 2-5, :49 2-5, 1:15 3-5.

HORSE.	Wt.	PP.	ST.	¼	½	¾	Str.	Fin.	Jockey.	Equivalent. Odds to 1.
fGrand Day	104	2	10	9¹	5¾	4¹½	1s		R. Mason	8.30
William Palmer	115	5	7	7¹½	4¹	3¹	2h		W. Cornay	1.20
Techy	101	7	3	2¹	1¹	2¹	3¹		W. L. Johnson	11.10
fSunny Mac	104	9	5	5¹	3¹½	1h	4s		G. O'Bryan	8.30
Trans Wynn	104	11	2	1h	2¹	5³	5³		C. Perkins	5.60
fWaringa	108½	12	1	12	2	9¹	6²		J. Hernandez	8.30
Bomount	115	6	6	3h	6¹	6⁴	7¼		H. Simmons	14.50
Mad Kerry	105	8	4	6¼	7¹	7¹½	8¼		D. Scurlock	39.60
Sunargo	109	4	12	10²	8¹½	8¹	9½		E. Deprang	13.60
Golden Nugget	104½	10	9	8¼	9¹	10¹	10¹		P. Castanova	22.10
Countess Flora	102½	1	8	4¼	.0³	12	11³		W. Gonzales	15.80
Sun Henry	106½	3	11	11¹	1²	11¹	12		R. Morris	17.20

f—Field.

Grand Day broke sluggishly, improved his position rapidly after going a quarter, was sent through an opening on the rail entering the stretch and assumed a slight lead, but had to be vigorously urged to outstay William Palmer. The latter lacked early speed, was forced to race wide while working his way up and closed with a rush. Techy, a strong factor for five-eighths, weakened in the final stages as if in need of a race.

$2 mutuels paid: Grand Day, $18.60 win, $5.40 place, $3.40 show; William Palmer, $4 place, $2.80 show; Techy, $6.20 show.

SECOND RACE—$500, claiming, three-year-olds and up, mile and seventy yards. Start good. Won driving, place same. Went to post 2:36, at post ½ minute. Winner blk. g. 5, Nutcracker-Lady Oxford. Trained by E. D. Slavin. Value to winner, $390; second, $70, third, $30; fourth, $10. Time, :24 3-5, :49 4-5, 1:15 3-5, 1:42 4-5, 1:48.

HORSE.	Wt.	PP.	ST.	¼	½	¾	Str.	Fin.	Jockey.	Equivalent. Odds to 1.
Oxford Lad	109	5	4	2¹	1¹½	1¹	1¹	1¼	G. OBryan	2.70
Hildegard	101	2	2	5¹	6⁴	2¹	2½	2³	W. L. Johnson	4.20
Wispy	109	1	3	6h	5h	3h	3³	3¹	H. Simmons	5.00
Sorcery	107	4	5	3¹½	2³	4s	5⁶	4¹	D. Scurlock	3.90
World Traveller	109	6	7	7¹	7¹	5¼	4¹	5⁶	R. Mason	14.50
Defier	112	3	1	1½	3¹	6⁴	6½	6½	T. Reno	9.10
Genie Jr	107	8	6	4⁴	4h	7s	7s	7s	C. Perkins	10.00
Pomparia	107	7	8	8	8	8	8	8	M. Contino	45.90

Oxford Lad, displaying a liking for he footing and cleverly handled, disposed of Defier after three-eighths, drew into a commanding lead but had to be hard urged to withstand Hildegard. The latter improved her position steadily under strong handling and was slowly wearing down the winner in the final furlong. Wispy saved considerabl ground, made a strong bid approaching the stretch, but weakened in last sixteenth.

$2 mutuels paid: Oxford Lad, $7.40 win; $3.80 place; $2.80 show. Hildegard, $4.60 plice; $3.20 show. Wispy $4 show.

THIRD RACE—$500, claiming, three-year-olds, six furlongs. Start good; won easily, place driving. Went to post 3:03½; at post 5 minutes. Winner, blk. h. 5, Victorian-Tolu. Trained by M. Barton. Value to winner $390; second, $70; third, $30, fourth $10. Time, :23 4-5, :48 4-5, 1:15.

HORSE.	Wt.	PP.	St.	¼	½	Str.	Fin.	Jockey.	Equivalent. Odds to 1.
Wax	114	3	5	2h	1¹½	1¹	1¹	F. Rife	1.50
Bunty Ann	106	2	7	6¹	4³	2¹	2½	C. Perkins	10.20
fPrince Pad	109	9	10	4¹	5¹	4¹	3¹½	D. Scurlock	16.90
Gladess	106	11	✓3	3¹	3h	6³	4¹	W. L. Johnson	2.80
Falermian	106	8	1	10¹	10¹	8¹	5¹	M. Contino	48.90
Zanny	114	7	4	1½	2½	3¹	6½	H. Simmons	23.20
Lopaz	109	1	8	7³	6¹	5³	7½	R. Mason	7.90
Sugar Jar	114	6	6	9¹	10¹	9¹	8³	R. Morris	22.00
Miss Steppy	106	5	9	11	1	10⁴	9³	G. O'Bryan	58.20
Eleanor M.	111	4	11	9¹	8¹	9¹	10³	E. Deprang	35.60
fPennant Bearer	109	10	2	8½	0²	11	11	A. Barnett	16.90

fField.

Wax, much the best, had little difficulty disposing of Zanny after three-eighths, took a commanding lead quickly and won well in hand. Bunty Ann broke slowly, improved her position gradually while saving ground and showed a good effort but was no match for the winner. Prince Pad, never far out of it, was subjected to severe urging at the end gaining ground in the final stages.

$2 mutuels paid: Wax, $5.00 win, $3.80 place, $3.00 show; Bunty Ann, $6.60 place, $5.00 show; Prince Pad, $6.20 show.

DAILY DOUBLE—Oxford Lad and Wax—$15.

FOURTH RACE — $600 claiming, four-year-olds and up, one mile and a quarter: Start good. Won easily, place driving. Went to post 3:35, at post ½ minute. Winner br. g. 9, Star Master-Maesia. Trained by N. Tiller. Value to winner $450; second, $90; third, $40; fourth, $20. Time—:25, :50 3-5, 1:16 3-5, 1:44, 2:10 4-5.

HORSE.	Wt.	PP.	ST.	¼	½	¾	Str.	Fin.	Jockey.	Equivalent. Odds to 1
The Break	106	4	4	4¹	3h	1¹	1¹	1¹½	G. O'Bryan	4.40
Chehalis	111	6	6	2³	2¹	2¹	2¹	2³	W. Gonzales	16.00
Furled Flag	106	5	5	3³	4¹	3¹½	3³	3²	C. Perkins	5.60
High Man	114	7	8	7³	8¹	8¹	7²	4³	J. Hernandez	7.40
Inferno Lad	112	8	7	8¹	7¹	5¹	5¹	5¹	R. Morris	7.40
Reverberate	103	3	3	6½	6½	6½	6h	6h	W. L. Johnson	4.40
Baboo	109	8	7	1¹	1¹	4¹	4⁴	7³	D. Scurlock	3.90
Footwork	109	9	9	11	11	9²	8¹	8¼	H. Simmons	15.80
Grecian King	112½	1	1	8.	7³	7¹	9	9	T. Reno	35.00

The Break, taken under light restraint early but always close to the pace, moved around the leaders when ready, bore out slightly in the stretch and, after being straightened out, drew clear to win with something in reserve. Chehalis forced the pace all the way, responded to urging enough to outstay Furled Flag was rated off the pace, came throug on the inside in final quarter but weakened under pressure.

$2 mutuels paid: The Break, $10.80 win; $5.60 place; $4.20 show. Chehalis, $11 place; $6.20 show. Furled Flag, $6 show.

FIFTH RACE—$600 claiming, three-year-olds and up, one mile and seventy yards. Start good, won driving, place same. Went to post 4:05, at post ½ minute. Winner blk. g. 5, Constitution-Papilion. Trained by J. Hoskins. Value to winner, $450; second, $90; third, $40; fourth $20. Time, :24 3-5, :49 4-5, 1:15 4-5, 1:42 2-5, 1:48 2-5.

HORSE.	Wt.	PP.	ST.	¼	½	¾	Str.	Fin.	Jockey.	Equivalent. Odds to 1.
Poop Deck	107	2	1	5¹	3²	2¹	3h	1nk	M. Contino	3.30
Actdine	113	3	2	1¹	1¹	1¹	1¹	2¹	R. Morris	4.00
Jewelry	104	5	5	4³	5⁴	4¹	2¹	3¹	R. Mason	4.40
High Flag	104	4	3	2¹	2³	3¹	4¹	4¹	C. Perkins	6.20
Ruffday	110	1	6	6	6	5¹	5¹	5¹	W. L. Johnson	3.20
Waxayata	107	6	4	3¹	4¹	6	6	6	D. Scurlock	6.70

Poop Deck, much the best, was taken back off the pace, improved his position rapidly approaching the stretch, was carried extremely wide by Actdine on the turn, continued gamely and was up in the last 20 yards. Actdine, rushed into the lead quickly, began bearing out on the back stretch and bore out badly at the stretch turn, continued gamely but was straightened out but was unable to get enough. Jewelry improved her position gradually, came through on the inside and assumed a slight lead but could not retain her advantage.

$2 mutuels paid: Poop Deck, $8.60 win, $4.20 place, $2.60 show; Actdine, $4.40 place, $2.80 show; Jewelry, $2.60 show.

SIXTH RACE—$1000 handicap, three-year-olds and up, six furlongs. Start good, Won driving, place same. Went to post 4:30½, at post one minute. Winner b. f. 4, Bunting-Slide. Trained by O. Clelland. Value to winner, $750; second, $150; third, $75; fourth, $25. Time—:23, :46 3-5, 1:13 3-5.

HORSE.	Wt.	PP.	St.	¼	½	Str.	Fin.	Jockey.	Equivalent. Odds to 1.
Bunny Martin	113	4	8	6¹	5¹	3h	1s	W. L. Johnson	2.00
My Colin	106	4	8	1¹	1¹	2h	2s	J. Hernandez	9.70
aWoodlander	103½	5	10	10	9¹	7¹	3³	G. O'Bryan	2.80
Porcelius	109½	9	9	8¹	3h	4½	4½	H. Simmons	15.80
aBiography	106	1	6	7¹	6¹	6¹	5¹	R. Morris	2.80
Runaway Tarzan	102	8	2	2¹	2¹	1¹	6s	C. Perkins	15.90
Virginia J.	110	2	7	4½	7½	8¹	7.	W. Cornay	4.70
Gallienne	104	10	1	3h	4½	5½	8¹	R. Mason	16.10
Don Centime	103½	3	5	5½	10	10	9¹	A. Barnett	27.90
Alma Mae	103½	7	3	2h	2¹	9¹	10	W. Gonzales	30.00

a—B. Hernandez entry.

Bunny Martin, going in her best form and vigorously ridden, lugged in badly during the last sixteenth, but continued in game fashion to get up in time to nip My Colin at the last stride. The latter was rushed into a long lead after the first quarter, swerved badly in the last three-sixteenths when subjected to punishment and failed to last. Woodlander, badly outrun, for a half mile, made up ground rapidly thereafter and finished fastest.

$2 mutuels paid: Bunny Martin, $6.00 win, $4.00 place, $2.80 show; My Colin, $8.20 place, $4.40 show; Woodlander, $2.40 show.

SEVENTH RACE—$700 claiming, three-year-olds and up, one mile: Start good. Won easily, place driving. Went to post 4:58½; at post six minutes. Winner dk. b. c. 3, Witchmount—Trojis. Trained by W. J. Hyde. Value to winner, $390; second, $70; third, $30; fourth, $10. Time—:25 3-5, :50 3-5, 1:16 3-5, 1:44 3-5:

HORSE.	Wt.	PP.	St.	¼	½	¾	Str.	Fin.	Jockey.	Equivalent. Odds to 1.
Surprise Box	107	3	2	1½	1½	1²	1²	1s	R. Morris	4.20
Almarine	105	8	3	11	8¼	7²	7²	2½	G. O Bryan	6.70
Towson	105	6	5	4¼	5½	4²	3½	3¹	C. Perkins	3.20
Merry Freda	105	1	10	10¹	10⁵	8¹	6²	4²	D. Scurlock	6.00
Everybody	110	4	4	3³	3³	2h	2²	5h	W. Cornay	5.90
Rockhurst	105	9	1	2h	2½	3h	4½	6³	H. Brack	18.60
Paplay	110	7	6	7¹	7¹	6³	5³	7²	W. L. Johnson	8.50
Golden Words	110	2	9	8¹	11	11	9²	8³	H. Simmons	30.00
fOnslaught	105	5	8	6¹	9²	10³	8¹	9²	A. Barnett	25.90
fLeoran	105	11	7	5½	6¼	5½	10³	10⁴	R. Mason	25.90
The Mayor	110	10	11	9¹	4h	9³	11	11	E. Deprang	36.90

f—Field.

Surprise Box, displaying most speed from the break, set the pace under light restraint, bore out slightly in the stretch, but recovered quickly and drew clear in the last sixteenth. Almarine, unable to keep up the pace in the early stages, came through on the inside and closed with a rush. Towson, never far back, moved up in threatening manner approaching the final quarter, but weakened under pressure.

$2 mutuels paid: Surprise Box, $4.40 win, $5.40 place, $3.80 show; Almarine, $7 place, $5.80 show; Towson, $3.40 show.

EIGHTH RACE—$500 claiming, three-year-olds and up, one mile and 70 yards: Start good. Won driving, place same. Went to post 5:35; at post 2½ minutes. Winner b. g. 6, Chatterton-Polity. Trained by H. Killion. Value of winner, $390; second, $70; third, $30; fourth, $10. Time, :25, :49 4-5, 1:15 3-5, 1:44, 1:49.

HORSE.	Wt.	PP.	St.	¼	½	¾	Str.	Fin.	Jockey.	Equivalent. Odds to 1.
Potterton	108	4	4	2½	2¹	1²	1¹½	1s	D. Scurlock	8.70
General Boy	108	9	8	6³	4½	2¹	2¹	2½	C. Perkins	3.40
Kansascitian	103	6	6	7³	6³	6⁴	4²	3¹	W. L. Johnson	4.70
f Oakwoods Judge	103	5	5	5¹	5³	5¹½	3¹	4¹	L. Barnett	15.60
Baste	108	11	10	3¹	3³	4¹	5²	5²	J. Hernandez	12.90
fKing Today	113	8	11	11³	9¹	8½	9¹	6¼	W. Gonzales	15.60
Great Chance	110	3	3	10h	8¹	9²	8¹	8¼	S. Snodgrass	31.30
Sarah Justice	110	7	7	4h	7¹	7½	7³	8¼	H. Simmons	7.00
Long Count	107	10	9	9¹	10³	10¹	10¹²	9²	M. Contino	17.30
Baldy	105	2	2	1¹	1h	3h	6½	10¹³	R. Mason	4.70
f Agai Worth	112	12	12	12	12	11³	11³	11¹⁰	F. Rife	15.60
Mynah	105	1	1	8¹	11¹	12	12	12	G. O'Bryan	10.60

f Field.

Potterton, going in his best form and strongly ridden, drew into the lead with a rush after five furlongs, was bearing out badly, but lasted to outstay General Boy. The latter worked his way up gradually on the outside, responded readily to urging and closed strongly. Kansascitian, unable to keep up in the early stages, improved his position steadily on the inside and showed a good effort.

$2 mutuels paid: Potterton, $19.40 win, $11.40 place, $7.80 show; General Boy, $5.20 place, $3.40 show; Kansascitian, $5.60 show.

SCRATCHES.

First race—Hobby's Girl, Maddoxtown. Second—Night Flower, 'Off Duty, Albert D., Gleaning Ruth, Dame Grundy. Third—Equality, Elizabeth T., All Iron, Pasquenchee, Westport, Galimist, Mitzi Kai. Fourth—Colorist, Wardell Ormont. Fifth—Lauro Key., Crusader. Sixth—Little Nymph. Seventh—Margaret Jones, Troubadora, Sylacauga, Rackateer, Golden Pigeon, Barcardi Sweep. Eighth—Free Advice, Nigrescent, Overlap, Surprise Gift, Elihu, Fast Streak. Ninth (substitute race)—Declared off.

ARMY'S THREE EXTRA POINTS BEAT COLUMBIA; SCORE IS 21-18

By the Associated Press.

WEST POINT, N. Y., Oct. 9. — Army's light cavalry backs, strong in the tradition of Cagle and Meyer, charged down field three times today to give the Cadets a 21-18 triumph over a dogged Columbia eleven.

More than 20,000 fans packed Michie Stadium beneath wintry skies to watch a thrilling game in which the lead changed hands five times.

Luckman Is Star.

Although Columbia lost, Sid Luckman, the great Lion triple threat halfback, salvaged plenty of honor from the defeat, the second in as many years for Columbia at the hands of the Corps. He bombed the Army secondary, bucked the line and slashed off tackles with magnificent abandon and capped the afternoon's running with an 80-yard return of a kick-off for the final Columbia touchdown.

The crowd was still cheering Army's second touchdown, scored by Woodrow Wilson, when Luckman grabbed Isbell's kickoff and dashed down the field through the Army team. His blockers shook him loose at midfield and he sprinted past the Cadets' backs with a tremendous burst of speed, and the score was Columbia 18, Army 14.

At that stage in the third period it looked like Columbia's game. The Lions were driving to the Cadet goal again when Luckman shot a long heave to Radvillas. The ball bounced off the Columbia man's hands and Frontczak picked it out of the air and started goalward from his own 2-yard line.

Intercepts Pass.

Whirling like a dervish, Frontczak went past midfield and was in the clear when Radvillas came storming up from behind and pulled him down on the Columbia four-yard line after a 94-yard dash.

In two plays Army had its third touchdown and the ball game, when Jim Schwenk scored on a smash at the weak side tackle.

Columbia tried vainly to score again through the aerial route which had netted the Lions two scores in the second period but Charles Long, Army back, caught the ball on the two-yard line and rushed it out of danger just before the end of the game.

Lineups and Summary

ARMY.	Pos.	COLUMBIA.
Kobes	L.E.	Radvilas
Isbell	L.T.	Wright
Skaer	L.G.	Waldo
Hartline	C.	Hersey
Little	R.G.	Pistolas
Blanchard	R.T.	Bateman
Sullivan	R.E.	Siegal
Schwenk	Q.B.	Sparks
Long	L.H.	Luckman
Wilson	R.H.	Taylor
Frontczak	F.B.	Bonom

Referee—W. H. Friesell, Princeton; umpire—C. L. McCarty; linesman—Fay Vincent, Yale; field judge—L. W. Jourdet, Pennsylvania.

Score by periods—

Army	0	7	14	0—21
Columbia	0	12	0	6—18

Army scoring—Touchdowns: Long, Wilson, Schwenk. Point after touchdowns—Ryan, Frontczak 2. Columbia scoring—Touchdowns: Siegal 2, Luckman.

Statistics of the game:

	Columbia	Army
First downs	14	11
Yards gained by rushing (net)	77	235
Forward passes attempted	34	16
Forward passes completed	18	3
Yards gained by forward passes	202	36
Yards lost, attempted forward passes	0	5
Forward passes intercepted by	2	4
Yards gained, run back of intercepted passes	14	98
Punting average (from scrimmage)	36	36
Total yards, kicks returned	144	45½
Opponents' fumbles recovered	2	0
Yards lost by penalties	5	10

He Rode 45 Winners



Willie Lee Johnson, who led the rides at Fairmount during the 31-day meeting ended yesterday. Johnson rode 45 winners.

Racing Results

At Rockingham.

Weather clear; track fast.

FIRST RACE—Six furlongs:

Merevech (Morgan)—	14.90	6.80	4.40
Dyak (Luther)—		9.70	6.60
Westview (Duffy)—			11.90

Time, 1:13 2-5. Civil War, Takawaik, Doe Girl, Derby Dusk, Tee Off, Exhort, Blue Donna, Always Blue and Sandy Beach also ran.

SECOND RACE—Six furlongs:

Royal Broom (Sarno)	6.70	4.20	3.10
Sir Michael (C. James)	—	10.30	6.40
High Polish (Marrero)	—	—	8.00

Time, 1:12 1-5. Vitox, Salnted, Rich Strike, Chilca, Saxlen, Bristle, Eurylus and Songstone also ran.

THIRD RACE—One mile:

Fred Tracey (May)—	26.30	9.30	5.30
Garden Message (Scheih)	—	3.60	2.70
Starwick (Sarno)	—	—	4.80

Time, 1:39 4-5. Emvee, Thistle Jock, Flowery Lady, Flickering and Popo.

FOURTH RACE—Five and one-half furlongs:

Bachelor Dinner (Jacques)	8.20	4.00	2.80
Campillo (Morgan)	—	5.60	3.40
Gay Baiko (Sarno)	—	—	2.80

Time, 1:05 1-5. Dunade, Ladfield, Vote Boy, Sun Capture, Good Omen also ran.

FIFTH RACE—One mile:

Wise Player (Jacobs)	8.10	5.10	3.50
Beefsteak (Deering)	—	7.50	4.50
Mucho Gusto (Ray)	—	—	3.90

Time—1:38 1-5. Boston Mary, Buster Boy, Bubblesome and Trouper also ran.

SIXTH RACE—One mile:

Furfiber (May)	—17.90	7.80	5.10
Chancer (Morgan)	—	8.80	6.90
Rama Head (Duffy)	—	—	6.60

Time, 1:39. Dancing Cloud, Prince Sador, Thumbs Down, Far Cry, Blue Armor and Spurlin also ran.

SEVENTH RACE—Mile and three-sixteenths:

Little Banner (Deering)	10.30	6.30	4.00
Ernie Manzer (Scheih)	—	31.70	11.20
Gallant Pat (Hightshoe)	—	—	3.70

Time, 1:59 4-5. Kapena, Chilhee, Fidelis, Flag Squad, Solitary, Westy's Duke and Brass Monkey also ran.

EIGHTH RACE—One mile and one-eighth:

Sandwrack (Marrero)	11.20	6.10	3.90
L'Etolle (Jacobs)	—	7.50	4.80
Ronfalon (Ray)	—	—	6.80

Time, 1:53. Foreign Legion, Grandpa's Boy, Corker and Melody Lans also ran.

SCRATCHES.

1—Prosecutor, Jack Pine, Bank Holiday, Tap On, Little Hero, Billy I. 2—Toano, 4—Bit of Sorrow. 7—Chauvin, Petolette, Hours End.

At Laurel.

Weather cloudy; track slow.

FIRST RACE—Six furlongs:

Rehearsal (Peters)—	2.80	2.40	2.10
Toddle On (Corbett)	—	3.40	2.50
Clap In (Ryan)	—	—	2.60

Time, 1:13 3-5. Only Son, Be Jabbers, Spinster Anne, Paper Drop and Aethelwold also ran.

SECOND RACE—Two miles:

Bay Dean (C. Brooks)	151.40	63.90	15.70
Little Hurd (W. Jones)	—	13.10	7.10

Flying Feathers (J. Penrod) — —4.70

Time, 4:00 1-5. Big March, Macroome, Primometer, Trews, Drillmaster, Postman Home, Syriac and Dundrillin also ran.

THIRD RACE—One mile and a sixteenth:

Wild Count (Wright)	—12.00	5.00	3.20
Petard (Franklin)	—	—	4.10
Canpra (Ryan)	—	—	2.90

Time—1:46 4-5. Unkie Tom, Rose, Queen Govans, Flying Feet and Dutch Uncle also ran.

FOURTH RACE—Six furlongs:

cMower (Woolf)	—5.90	3.40	2.80
Rainland (Parke)	—	6.20	4.20
Evening Tide (Westrope)	—	—	5.00

Time, 1:12 4-5. Rock X, Little Shaver, Go Home, c—Bottle Cap also ran.

c—Millsdale Stable entry.

FIFTH RACE—The Richard Johnson; purse $5000; two-year-olds; six furlongs:

Teddy's Comet (James)	9.20	5.60	4.50
fNedayr (Corbett)—	—	—5.50	6.10
fAdultan Quest (Bejshak)	—	—	6.10

Time, 1:13 1-5. Third Party, fTiger Teddy, Grassscutter, Bluefield, Legal Light, Thanks, Bigsy, fKee Deep, f bMad Money, f bMar Lee, dPit Bull, Banjam and Tedium also ran. fField. bLemar Stock Farm entry. dA. G. Vanderbilt entry.

SIXTH RACE—One mile and a quarter:

Sun Asia (Corbett)—	9.60	5.30	2.70
Sickle Bill (Keppler)	—	5.20	3.00
Minton (Parke)	—	—	2.50

Time, 2:08 -3-5. Chance King and Babwrack also ran.

SEVENTH RACE—One mile and one-sixteenth:

Fred Alva (Parke)—	—8.20	4.50	4.10
Busy Daughter (Le Blanc)—	—6.10	4.70	
Agility (Westrope)	—	—12.30	

Time, 1:48 3-5. Threatening, Best Policy, Hallco, Zinnia, Palm Island and Nathan Hale also ran.

EIGHTH RACE—One mile and one-sixteenth:

Marvel Play (Clutter)	10.90	5.10	3.90
Torquil (B. James)	—	4.20	3.10
Pencader (Wright)	—	—	4.00

Time, 1:47 3-5. Scandinavian, Golden Play, Pineapple, Mandas Baby, Darling Pat and Swiftlet also ran.

SCRATCHES.

1—Daisy Picker. 3—Bounding Count. 4—Evergold, Gold Band. 5—Court Dance, Sun Alexandria, Detroit Bull.

At Jamaica.

Weather Cloudy; Track Fast.

FIRST RACE—Six furlongs:

| | | | |
|---

AIRMOUNT

TIM
SKA'S
20 TO 7

Iowa State's ayed mighty rms for three sudden, dra- rusts turned erors of Min- -7 victory in test. 10,000 persons y the battle foes and push the first five

power faded when Everett e with a bad cher, a 152- two success- s Helleman, rged through for the only

late in the score. A de- performance line by sur- Husker end, and dashed st Nebraska ourth period, lfback, mis- punt and the the Nebraska ampered back Husker inter- y and Plock e Iowa State

s way across wn from the ourth period owa pass.

Divorced.

9. — Joseph former Pitts- hockey star, e yesterday. ion, testified Alma, of Ot- arried in 1930 one day.

—	5.20	3.40
		4.20
rie. Dicks Pal.		
nish Handle also		
and five-six-		
4.20	4.20	2.80
—3.60	2.60	
	3.20	
Tip. Monocle.		
d Cannons Roar		

Up. 2—Maple —Bobby's Son. ncoln Boy. 7— g Pin.

SH GIVEN AWAY WEEKLY
E'S FOOTBALL CONTEST!
$500—Seven Other Weekly
: Enter Now: Be A Winner!

$1000 cash *every week* ide Football *anyone* can d on the big at everybody

h Prizes

like to earn: econd prize, ourth prize, of $25 each, now. Fill out —follow the t more entry your nearest Gillette dealer. While you are about it, get enough for the whole family! See that at least *one* of this week's prize-winning Gillette checks comes to *your* house!

Act Now—Be A Winner

You don't have to be a football expert. It's no handicap if you've *never* seen a game! All you have to do is fill out the blank below and follow the simple rules. Doesn't that sound easy? *It is!* Send in as many blanks as you wish. But don't delay. Act now. Fill out blank—follow the rules—and *let yourself in for a big slice of the $1,000 weekly prise money!*

FOOTBALL CONTEST RULES

ULLY

u predict isted in for Oct. tmarked 15th. nk with a 50 words picking pponent. address of your indicated an empty package wrapper) e. awards. eek: 1st, 100; 4th, ch. Full by in- be given with the inal, and me the e Safety case of will be compete Gillette y, their d their blank, at tter and and mail or Com- Boston. eek. Sub- wish. See ra blanks.

MAIL THIS ENTRY!

Games of October 16

Check Teams You Think Will Win. Mail before midnight Friday, October 15th to Gillette, P. O. Box 5, Boston, Mass.

Notre Dame.... ☐	Carnegie Tech. ☐
Chicago..... ☐	Princeton .... ☐
Duke..... ☐	Georgia Tech.. ☐
Harvard..... ☐	Navy..... ☐
Minnesota..... ☐	Michigan..... ☐
Army..... ☐	Yale..... ☐
Washington.... ☐	Wash. State... ☐

NAME.....

STREET.....

CITY.....STATE.....

MY GILLETTE DEALER

NAME.....

STREET.....

CITY.....STATE.....

This entry MUST be accompanied with an empty Gillette or Probak Blade package or facsimile No31



SHAVING ORK!

es in your Gil- re *made* for each *n-matched* to orld's cleanest, e shaves at less pays to demand ways!

lette RAZORS AND BLADES

RACING SELECTIONS
By LOUISVILLE TIMES

At Laurel.

1—Fameloh, Room Service, Bay Stout.
2—No selections.
3—Fast Express, Early Times, Toulanne.
4—Fatsy Begone, Wise Dart, Sang Frid.
5—Achieve, Moonton, Teddy Green.
6—OLD FIELD, Story Time, Golden Vein.
7—Secret Vote, Droll Story, Playmore.
8—Sou'wester, Wild Count, Infiles.

At Jamaica.

1—Gold Quest, Merry Pete, Count Edward.
2—Carbeck, Devil's Mate, Donna Leona.
3—Trade, Pharsalia, Foliage.
4—PATRIOTIC, Headin Home, Rousabout.
5—Gean Canach, Chance Ray, Fumbling.
6—Ballwick, Trauwina, Gold Cross.

At Rockingham.

1—High Treason, Jackfull, Coya.
2—Metaurus, Teeter Totter, Chatuga.
3—Stop Light, Fast Start, Mercury Chair.
4—Sandy Boy, High Explosion, Mathias.
5—COCOROCO, The Triumvir, Dorndle.
6—Orthoprism, Grey Shot, Aichtree.
7—Hot Cake, Adamite, Red Aril.
8—Notice Me, This Way, Opoca.

At Sportsman Park.

1—Cacarina, Jockana, Fancy Flight.
2—Tardy Jest, Lyngate, Trace Boy.
3—Hilsinger, Karkie, Jabberic.
4—TRANSFUN, Miss Balko, Nedrow.
5—Lady Federal, Flintshot, Miss Saxon.
6—Parity, Chatterfol, Communist.
7—Captain Red, Two Brooms, Royal Purchase.
8—Muscle In, Exponent, Aurebon.

At River Downs

1—Fortden, War Saint, Prtion.
2—Keene Sport, Fritz W., Colonel Jim.
3—Speedaiong, Foxster, Ilgo.
4—Nawab, Fast T., Our Sammy.
5—WOWO, Ginocchio, Autograph.
6—Escomur, Audrey L., Buster B.
7—Exaggeration, Nessus, Grack Boy.
8—Robert S., Calawee, Shadow Dawn.

RIVERVIEW GARDEN WINS AT VOLLEYBALL

Riverview Gardens won the first invitational volleyball tournament held at its school, defeating Fairview in the final, 16-14, 13-15, 15-12. Hancock won the consolation event, 15-12, 13-15, 15-9, from Brentwood.

Other teams in the tourney were Valley Park, Clayton, Hancock, Ferguson and Riverview Gardens No. 2 team.

C. R. C. OF A. TO HOLD CROSS COUNTRY RACE

A cross-country bicycle road race will be held by the Century Road Club of America, Missouri Division, this morning near Chain of Rocks Park. The race will be approximately seven miles over a course with creeks, fences, steep hills and other obstacles.

The riders will start the race at 9 o'clock on Riverview drive, one mile south of Chain of Rocks bridge and will end at the same point.

TEDDY'S COMET FINISHES FAST TO WIN LAUREL FEATURE

BREAKS OUT OF LARGE FIELD TO BEAT NEDAYR BY A LENGTH

Increases Earnings to $29,000— Steeplechaser, Bay Dean, Pays $151.40 in Winning Third Start of Career.

By the Associated Press.

LAUREL, Md., Oct. 9. — The Valdina Farm's Teddy's Comet, knocked and blocked in the recent running of the Eastern Shore Handicap, came out of the pack today to win the twenty-sixth renewal of the $5000 added Richard Johnson stakes. Bounding forward at each thrust of Jockey Basil James' whip, the fleet son of Teddy arrived at the wire a length ahead of W. S. Kilmer's Nedayr, with Mrs. H. S. Horkheimer's Autumnquest third and A. G. Vanderbilt's Pit Bull fourth. Twelve others were strung out through the stretch.

In taking his sixth purse in 16 starts, Teddy's Comet added $7100 to bring his earnings for the year to $29,900. His time for the six furlongs was an ordinary 1:13 1-5 and he was well-played at a $9.20 mutuel. Nedayr and Autumnquest won their positions via the camera and both were members of the mutuel betting field.

The bulky field of 16 was started without the use of the stalls and the getaway was a poor one. Blue-field and Legal Light were virtually left, as a forward team consisting of Benjam, Pit Bull, Autumnquest and Bigey streaked along the backstretch. After a furlong, few in the crowd could find Teddy's Comet. The ultimate winner was hemmed in on all sides by horses and in seventh place.

Bigey was squeezed out of the front group approaching the stretch and Pit Bull supplanted Benjam as the leader. Teddy's Comet had taken himself loose and was gaining rapidly on the outside. In the final drive, James went to the whip and Teddy's Comet bounded to the front. Nedayr had saved ground entering the stretch and swung out to close gamely. Both Autumnquest and Pit Bull were weakening fast.

The race was run over a fast track but through a drizzle. A crowd of 15,000 witnessed the action.

Mrs. Arthur White lost a horse and won a purse today. This morning her colt, Rise and Shine, suffered a paralytic stroke and had to be destroyed. This afternoon her Bay Dean won the steeplechase race and paid a $151.40 mutuel. Making the third start of his career and never close to the money, Bay Dean led his field from start to finish over the two-mile course. However, the gelded son of Judge Lay weakened nearing the final fence and just lasted under C. Brooks' riding to win by a half length from the Sandy Wood Stable's Little Hurd. The same distance away came Flying Feathers, owned by H. Bieber, to be third in the field of eleven. Bay Dean's time was 4:00 1-5.

Wotli's Pigeon Wins.

George Wotli's pigeon was the 190-mile young bird race from Lebanon, Mo. The winning bird averaged 1336.66 yards per minute. The race was the seventh in the series sponsored by the Mt. Pleasant Homing Pigeon Club. Other lofts finished in this order: Al Huegler, George Wotli, Al Huegler, L. B. Oeth and Puschner.

Texas Christian Eleven Beats Tulsa, 20-13

FORT WORTH, Tex., Oct. 9.—David O'Brien and Johnny Hall passed and rammed Texas Christian University to a 20-13 victory over Tulsa University here today, but a Texas boy on the Tulsa team almost stole the show.

Morris White, the Texan, led a 75-yard, two-play Tulsa drive after a kickoff in the fourth quarter, and appeared headed for a touchdown when Don Looney, T. C. U. right end, pulled him down.

On the next play Scholl passed to White and the fleet Tulsan raced to the Texas Christian eight-yard line. Scholl carried it across on the next play.

The fourth period produced another high point. O'Brien started a Christian drive by returning a kick to his 35-yard line.

Hall and O'Brien spun their way to the Hurricane 30-yard line. An exchange of kicks moved them back to the 40. Then O'Brien shot a 34-yard pass to Harrell who ran across the goal line standing up.

The lineups:

TULSA.	Pos.	TEXAS CHRIST.
Hays	LE	Horner
Thomas	LT	Hale
F. Gregory	LG	Rogers
Stalnaker	C	Aldrich
Graham	RG	Mayne
Martin	RT	Kline
Bass	RE	Looney
Farmer	QB	O'Brien
White	LH	Clifford
Scholl	RH	Harrell
Hall	FB	Blackmon

Score by periods:

Tulsa	—	—	0	6	0	7—13
T. C. U.	—	—	7	0	0	13—20

Tulsa scoring: Touchdowns — Rogers (sub for White), Scholl. Point after touchdown—F. Gregory (placement). T. C. U. scoring: Touchdowns — O'Brien, Jordan (sub for Looney), Harrell. Points after touchdown—O'Brien 2 (placements).

Minton (Indiana), referee; Moon (Missouri Osteopaths) umpire; Huston (Oklahoma), linesman; Pendleton (Oklahoma), field judge.

RACING ENTRIES

At Rockingham.

First race, purse $800, claiming, three-year-olds and up, six furlongs:

*Conventional	109	Dedication 110
Balkanese	106	*Jackfull 106
*Coya	106	Little Hero 106
*Winter Sport	113	*Jolly 105
Transmutable	114	*Many Moons 110
Dick Peters	106	Charmed Eyes 107
*Package	105	High Treason 115
*Catchall	113	*Hi Sugar 101

Second race, purse $800, claiming, three-year-olds and up, six furlongs:

*Out of Step	109	Miss Trophy 107
Betty Shaw	107	Gene Arrow 110
Landscape	103	Linlace 103
Billy I.	114	*Sir Ten 109
*Jirasol II.	105	*Teeter Totter 109
*Metaurus	109	Unfurl 103
Destined	111	*Chatuga 106
*Baron Lynn	105	

Third race, purse $800, claiming, two-year-olds, six furlongs:

Irresolute	101	*Light Rolls 102
Raildown	103	Beneficiary 105
Stop Light	108	Strathdale 104
*Bright Sox	103	*Fast Start 105
Mr. Hyland	108	*Raymar 105
Maevix	105	Relish Roma 103
Phone	105	Miss Hollywood 108
*Memory Chair	109	*High Palfry 105
*Akahurst	103	*Rolla Nice 106

Fourth race, purse $800, claiming, three-year-olds and up, one mile and one-sixteenth:

*High Explosion	100	Sail Along 111
Yenoor	111	*Prince Dean 110
*Forest B.	100	*Mathias 106
Flaming Belle	106	Flying Amazon 108
*Sandy Boy	106	*Our Uncle John 104
*Big Show	106	I'm So Dry 102
Balmacan	110	*Love Potion 101

Fifth race, the Boston Shamrocks claiming purse, purse $800, three-year-olds and up, one mile and one-eighth:

*Happy Fellow	112	Kimpton 113
*Cocoroco	101	Founder 113
Ace of Spades	110	*Domindo 105
*The Triumvir	104	*John Tio 105

Sixth race, purse $800, claiming, three-year-olds and up, one mile and one-sixteenth:

Hurtle	105	Atcines 115
*Carissa	107	Mount Echo 111
Grey Shot	106	*Jolly Faye 108
Beau Govans	115	Unlawful 115
Frascati	105	*Sarouk 97
Atonement II.	108	Orthoprism 111
Mary's Boy	109	*Tee Off 110

Seventh race, purse $800, claiming, three-year-olds and up, one mile:

Hot Cake	117	*Red Aril 108
*Makelt	102	Grandma's Boy 110
*Golden Duchess	102	*Adamite 105
*Nellie Mc	103	*Lugano 112
*Bye Bye Wm.	99	

Eighth race, purse $800, claiming, three-year-olds and up, one mile:

*Bright Melody	105	Tapon 101
This Way	117	*Chitter 112
*Notice Me	112	*Wimple 112
*Canavia	103	Opoca 108
*Pocketpiece	105	

At River Downs.

First race—Purse $800 claiming; four-year-olds and up; six furlongs:

*Portden	108	*Sweet Tokalon 102
*Pretty Busy	102	Probationer 110
*Dark Wizard	105	*Prohibition 111
War Saint	110	*Soldier Girl 102
*Brilliant Miss	108	*Josie Jane 102
*Vendome	105	Little Reign 110

Second race—Purse $600; claiming; two-year-old maidens; six furlongs:

*Jane W.	107	*Sheknirun 107
Greenup Time	112	Bay Eagle 115
*Colonel Jim	110	My Dress 112
*Gatlin	110	Ora Negra 112
*Keene Sport	110	Frits W. 115
*Mad Shirley	107	Webbing 112

Third race—Purse $600; claiming; two-year-olds; one mile and 40 yards:

Speedalong	109	Oddesa Hula 103
Tica	98	Ring O' Love 109
Which Blond	103	*Intrip 103
*Pebble M.	109	Foxster 106

Fourth race—Purse $600; claiming; three-year-olds and up; mile and 70 yards:

*Nat Bragg	105	*Credulous 111
*Charmed Circle	100	*Nawab 111
Our Sammy	111	Fourth Bid 107
*Hour Lady	108	Lady Officer 102
Pant T.	106	Clive 111
Tuccia	110	

Fifth race—Purse $800; allowances; three-year-olds; six furlongs:

Wowo	112	Bantam 109
Play Pal	115	Autograph 112
Ginocchio	107	Texas Rose 104
Carl S.	112	

Sixth race—Purse $600; claiming; three-year-olds and up; one mile and 40 yards:

*Miss Joker	102	*Suzan B. 111
Whoa Back	111	*Great Smoke 105
*Audrey L.	108	*Sitting Pretty 102
Blanche C.	107	*Escomur 102
Contribute	113	*Mint Flavor 102
Volta Maid	113	*Corties John 111

Seventh race—Purse $600; claiming; three-year-olds and up; one mile and a quarter:

Peace Move	109	*Transcall 104
*Exaggeration	112	*Lowry 104
*Baby Sis	104	*Miss Gohi 104
*Night Ray	104	*Nessus 107
Broadway Girl	102	Crack Boy 105

Eighth race (Substitute)—Purse $600; claiming; four-year-olds and up; six furlongs:

Zoda	110	*Calawee 102
*Shadow Man	102	*Master Frank 105
*Shadow Dawn	102	Good And Slick 107
*Lady Hazel	102	*Nancy Khan 108
Roberts	110	*Queen Clarice 105
*Sleep Along	105	Lady Charmian 113
Squads Right	107	

At Jamaica.

First Race—$1000, claiming, three-year-olds and up, six furlongs:

Miss Min	109	Merry Pete 117
Betty Vic	105	Gold Quest 110
*Idle Miss	109	Count Edward 117
*Belle Elan	105	

Second Race—$1000, claiming, two-year-olds, six furlongs:

Carbeck	119	Stephen Jay 115
Jon-Jon	110	Devil's Mate 116
Spring Melody	115	Donna Leona 112

Third Race—$1000, maiden two-year-olds and geldings, five and a half furlongs:

Fire Marshal	117	Beaufast 117
Pagliacci	117	Foliage 117
Panoramscope	117	Trade 117
The Story	117	Pharsalia 117
Some Count	117	Night Intruder 117
Roman Pride	117	

Fourth Race—The Catalan Handicap, $1000 added, three-year-olds and up, class D, six furlongs:

aKnowing	116	Noel H. 106
aOrient Express	112	Sunned 112
Patriotic	119	Hasty Wire 103
Headin Home	113	Harvesting 110
Colonel Ed	107	Good Catch 113
Roustabout	120	Jean Lee 108

aMrs. C. Oliver Esslin entry.

Fifth Race—The Star Master Handicap, $1200 added, three-year-olds and up, class C, mile and a sixteenth:

Chance Ray	114	Robert L. 110
Fencing	106	Sunport 113
Merry Maker	104	Pastry 114
Chief Cherokee	108	Gean Canach 120

Sixth Race—$1000, claiming, three-year-olds, mile and a sixteenth:

Beauedwina	110	Nipponese 113
Rock Sally	113	aBaillwick 116
Pompete	113	Halle 113
*War Rumor	111	Brogue 113
Linfox	105	Larrigan 108
Trauwina	110	*Monument 108
Perfect Devil	113	aGround Oak 113
Gold Cross	116	

aJ. Summers-W. C. Tabacar entry.
*Apprentice allowance claimed.

Muny Football Teams in Second Round Contests

The second round games of the Municipal Football Association will be played this afternoon at the drill grounds near the Jefferson Memorial tennis courts in Forest Park. The first game, at 1:30 o'clock, will be between the Sentinel Chapter DeMolay and the Weber-Deibels. The second contest, at 3:30 o'clock, will bring together the Food Centers and the Stockham American Legion Post No. 245. The Lennemanns drew the weekly bye.

The Food Centers, 1935 champions, will be seeking their second victory, having defeated the Sentinels last week 13-0. The Stockhams will be making their first appearance of the season. The Weber-Deibels, defending champions, were held to a scoreless tie a week ago by the Lennemanns.

At Sportsman's Park.

First race, purse $800; claiming; four-year-olds and up; five furlongs:

*Rapid Bells	108	Jockana 107
Well Heeled	110	Guess 107
Drombo	113	Sun Dora 113
Cacarina	107	*Miss Flicker 102
Miss Spider	107	Our David 110
Freeburg Boy	110	*Kyoto 105
Fancy Flight	107	*Humble Issue 105
Style Corner	105	*Sedalia 102
Fanie	107	House Baby 110
Imprimis	107	Lady Chiniquy 107

Second race, Whiting Handicap; purse $700; maiden two-year-olds, five furlongs:

Tardy Jest	116	aMy Luck 113
Lyngate	113	Sun Madras 116
Count Valiant	116	Indiana Spa 116
Miss Louellen	113	Sly Gal 113
Royal Lena	113	Last Hop 113
Maud Marie	113	Joe Eaton 116
Trace Boy	116	Fair Volta 113
Cherry Leaf	113	Unselfish 116
Grey Lassie	113	aTommy's Luck 116

aT. S. Cross entry.

Third race, purse $700; claiming; three-year-olds; seven furlongs:

Madcap Yankee	106	*Abdicator 101
*Hillsinger	113	*Beautiful Gean 101
Plenty Charm	103	Bay Boy 109
*Kings Highway	104	Countess Mario 103
Lady Rosamond	103	Black Sergeant 109
*Karkie	104	*Incognito 107
Star Bess	106	Dick's Pal 108
Sun Image	115	Jabberic 106
*Commish Geary	104	Blind Sage 109

Fourth race, purse $700; claiming; three-year-olds and up; six and one-half furlongs:

Kairack	108	Jokester 112
Nedbrow	112	Transfun 109
Miss Balko	105	Firm Hand 113

Fifth race, Naperville Handicap; purse $800, allowances; three-year-olds and up; one mile and 70 yards:

bSalaam	108	Motley 108
bFlintshot	114	aLady Federal 111
Sir Midas	108	aSwamp Angel 108
Miss Saxon	108	

aC. Troutt entry.
bC. E. Davison entry.

Sixth race, purse $700; claiming; three-year-olds and up; one mile and an eighth:

Communist	113	Girl 105
Monocle	113	Parity 113
Salteo	113	Noah's Pride 116
Army Surgeon	108	Chatterfol 113

Seventh race, purse $700; claiming; three-year-olds and up; one mile and 70 yards:

Cabotin	113	Sailorman 104
Dark Amber	113	Royal Purchase 107
Listowel	113	Gibbys Choice 113
Golden Throne	113	Dandy Jay 110
Two Brooms	110	Fast Roamer 116
Lady Thirteen	107	Miss Aline 110
Larry M.	113	I See 107
Sure Gamble	110	Captain Red 110
Spicson	110	China Boy 110

Eighth race, purse $700; claiming; three-year-olds and up; one mile and 70 yards:

Coral King	110	Exponent 113
Aurebon	113	Tut Tut 116
Goodbye Blues	116	Luna Bright 113
Peggys Peggy	107	Uncle July 113
Irish Play	110	Cantie 113
Muscle In	110	

*Apprentice allowance claimed.

At Laurel.

First race, purse $1000; claiming, two-year-old maidens, one mile and 70 yards:

Powers Gouraud	110	Allen Caid 110
Short Distance	113	*Bay Scout 102
Tout Me Pal	107	*Sure Swift 108
Room Service	110	*O'Buddy 114
*aFamesioh	111	*Mother's Love 113
Book Reader	113	*Presidential 108

Second race, The Potomac Steeplechase; purse $1000; three-year-olds and up; about two miles:

Senoia	132	**Rideaway 136
*Navarin	143	*Bartholdi 138
*Swanning	138	St. Francis 146
*York Miller	137	

*Five pounds allowance claimed.
**Seven pounds allowance claimed.

Third race, purse $700; claiming; three-year-olds and up; six furlongs:

Banjorine	100	Tonlanna 104
*Bill Bailey	108	Time Me 104
*Victorious Ann.	105	*Royal Blunder 104
	105	*Sun Apollo 104
Fast Express	114	Early Times 107
*Flying Orphan	101	Rough Play 112

Fourth race, purse $1000; claiming; three-year-olds and up; six furlongs:

Dark Friend	114	Eat, Beyone 105
Scudder	109	*Sang Frold 104
Chimney Top	109	True Tune 104
*Wise Dart	107	*American First 102
*Sea Ted	104	Great Haste 104
Noble Boy	107	*Tenace 105

Fifth race, the Easton, purse $1100; three-year-olds; one mile:

aGolden Era	117	Great Blaze 112
Moonton	117	Busy K. 117
bTeddy Green	117	Bewitched 112
Achieve	109	bOver the Top 117
Merry Mood	117	Biologist 117
Bright Mark	117	aRye Beach 112
*Joya Star	114	

aMilladale Stable entry.
bTranquility Farm entry.

Sixth race, purse $1000; claiming; three-year-olds and up; one mile and one-eighth:

*Boosel	106	Peppery 110
Sir Windsor	108	Braving Danger 113
Famous Clayton	109	*Old Field 104
Golden Vein	118	*Story Time 97
Mr. Duncannon	105	

Seventh race, purse $1000; claiming; four year-olds and up; one mile and one-quarter:

Whiteklind	113	*Droll Story 111
*Jane McCrea	105	Dearzin 113
Rush Play	113	Jester B. 113
*Playmore	111	Rock Coventry 113
*Light Action	108	*Jimmy D. 108
Dunaly	113	*Palm Island 108
Secret Vote	113	*Apathy 108
Prince Pettie	113	

Eighth race, purse $1000; claiming; four-year-olds and up; one mile and one-quarter:

Tack	113	Champfleury 113
Infiles	110	*Eudes 108
Some Boy	112	Tiempo 113
*Italian Harry	108	Rough Player 113
*James Boy	108	Roydesal 113
*Hit and Run	108	*Wild Count 108
Sou'wester	116	Queen Govans 110
Patient Saint	113	

*Apprentice allowance claimed.

COLLYER'S SELECTIONS

At River Downs.

1—Brilliant Miss, Prohibition, Pretty Busy.
2—Greenup Time, Keenesport, Fritz W.
3—Ring O'Love, Intrip, Speed Along.
4—Credulous, Lady Officer, Clive.
5—AUTOGRAPH, Wowo, Ginocchio.
6—Great Smoke, Whoa Back, Escomur.
7—Miss Gohi, Nessus, Baby Sis.
8—(Substitute)—Queen Clarice, Sleep-along.

At Rockingham.

1—Winter Sport, Many Moons, Dedication.
2—METAURUS, Miss Trophy, Sir Ten.
3—Fast Start, Miss Hollywood, Stop Flight.
4—I'm So Dry, Balmacan, High Explosion.
5—Happy Fellow, Founder, Cocoroco.
6—Ateines, Mount Echo, Unlawful.
7—Make It, Grandma's Boy, Nellie Mc.
8—Canavia, Notice Me, Bright Melody.

At Laurel.

1—O' Buddy, Pameloh, Room Service.
2—Senoia, St. Francis, Navarin.
3—Early Times, Victorious Ann, Rough Party.
4—Patsy Begone, Dark Friend, Wise Dart.
5—Busy K., Biologist, Milladale entry.
6—GOLDEN VEIN, Peppery, Boosel.
7—Playmore, Palm Island, Droll Story.
8—Tiempo, Sou'wester, Eudes.

At Jamaica.

1—Count Edward, Merry Pete, Belle Elan.
2—Carbeck, Devil's Mate, Donna Leona.
3—Pharsalia, Fire Marshall, Trade.
4—Patriotic, Roustabout, Leelin entry.
5—GEAN CANACH, Chief Cherokee, Pastry.
6—Trauwina, Ballwick, Monument.

At Sportsmans Park.

1—SUN DORA, Drombo, Fancy Flight.
2—Joe Eaton, Fair Votia, Cherry Leaf.
3—Hilsinger, Sun Image, Commish Geary
4—Transfun, Jokester, Firm Hand.
5—Sir Midas, Miss Saxon, Troutt entry.
6—Noah's Pride, Chatterfol, Rich Girl.
7—China's Boy, Two Brooms, Fast Roamer.
8—(Sub) Tut Tut, Muscle In, Goodbye Blues.

MOST PROBABLE WINNER — Golden Vein. COLLYER'S SYSTEM HORSE — Metaurus. BEST FARLAY—Metaurus, Early Times, Fast Start, to place.

TROJANS UPSET OHIO STATE BY ONE POINT, 13-12

By the Associated Press.

LOS ANGELES, Oct. 9.—The University of Southern California Trojans rose to noble and unexpected heights today and sent the powerful Ohio State Buckeyes home bearing their first defeat of the season.

Southern California won by the margin of a lone point kicked after a touchdown, 13 to 12, but it was the biggest, nicest looking one Troy has seen in years.

The game was witnessed by some 55,000 fans, few of whom expected the Trojans, who flattened before Washington a week ago, to win—even by one point.

Using the famed Howard Jones power plays, and making them work, in front of Quarterback Ambrose Schindler, Southern California scored first in the second period. The try for extra point was missed.

Ohio State tied it up in the third without digging too deeply into Francis Schmidt's repertoire of fancy didoes, thanks to the running capers of Fullback Johnny Rabb.

The Bucks forged ahead in the last period, blocking Schindler's quick kick on the Trojan 28. Mike Kabealo fired a pass over the line to Dick Nardi, who scrambled over for the score. But Joe Aleska's try for conversion was wide.

Taking the kickoff, Southern California five plays later was on the Ohio 27. Schindler, the outstanding back on either team, hurled a pass to Sub-Halfback Mickey Anderson, who outskirted the safety man and went over.

Ralph Stanley, sub end, place-kicked for the extra point that won the game.

The lineup and summary:

Ohio State	Pos.	South. California
Crow	L.E.	Coleman
Schoenbaum	L.T.	McNeil
Wagstaff	L.G.	Thomassin
Wolf (cc)	C.	Tonelli
Zarfnas	R.G.	Radovich
Kaplanoff	R.T.	Georgs
Rasm	R.E.	Williams (c)
McDonald (cc)	Q.B.	Schindler
Kabealo	L.H.	Hoffman
Nardi	R.H.	Morgan
Rabb	F.B.	Day

Score by periods:

Ohio State	—	—	0	6	6—12
Southern California	—	—	6	0	7—13

Ohio State scoring: Touchdowns, McDonald, Nardi.

Southern California scoring: Touchdowns, Schindler, Anderson, (Morgan); point after touchdown, (placement), Stanley, (Williams).

STATISTICS.

	Ohio State	U.S.C.
First downs	—	7 7
Yards gained by rushing	—	205 121
Forward passes attempted	—	18 3
Forward passes completed	—	1 2
Yards gained by forward passes		63 34
Yards lost, attempted forward passes	—	5 0
Forward passes intercepted by	—	1 4
Yards gained, run back of intercepted passes	—	32 33
Punting averages (from scrimmage)	—	42½ 35¾
*Total yards, kicks returned	—	133 71
Opponents' fumbles recovered	—	0 0
Yards lost by penalties	—	15 20

*Includes punts and kickoffs.

BURROUGHS "B" TEAM BEATS PRINCIPIA, 12-0

The Burroughs "B" team opened its season yesterday with a 12 to 0 victory over the Principia "B" team on the Burroughs field. The first score was made when Burroughs recovered a blocked punt on the Principia 20-yard line and carried it across for the tally on the next play. The last touchdown came when Guidi hit off tackle from the two-yard line.

In their season opener the Burroughs "C" team was defeated by the Principia "C," 19 to 6, on the Burroughs field yesterday. The scoring for Principia was done by Brace and Brush while Biseman made the lone Burroughs score.

Clayton Trims Principia, 18-7

Clayton won its second game in three starts yesterday afternoon when it defeated the Principia Academy eleven, 18 to 7, on the Clayton field.

Late in the second quarter, Clayton intercepted a Principia pass on the Principia 45-yard line. Clayton worked the ball to the Principia nine yard mark where it lost the ball on a fumble. After taking a Principia punt on its 30-yard line, Clayton carried the ball to the 20-yard line from where a pass, McLane to Gorelock in the end zone, resulted in the score. The attempted place kick for the extra point was blocked.

Principia made its only score in the third quarter when it took the ball on the Clayton 45-yard line and worked it to the twenty. A pass to Laret from Simon netted the score.

In the fourth quarter Clayton counted two touchdowns. Both scores were made on line plunges from the ten-yard line.

The lineups:

PRINCIPIA.	Pos.	CLAYTON.
Turner	L. E.	Rosval
Edgehill	L. T.	Koenig
Godwin	L. G.	M. Ebitz
Authur	C.	O. Ebitz
Perot	R. G.	Herpel
Corena	R. T.	Hoops
Garrett	R. E.	Gorelock
Andrews	Q. B.	McLane
Simon	H. B.	Gleitman
Laret	H. B.	Sprague
Moore	F. B.	Quicksilver

Score by periods:

	1	2	3	4	
Principia	—	0	0	7	0— 7
Clayton	—	0	6	0	12—18

Potthoff, referee; Major, umpire; Otb, linesman. Substitutions: Clayton—Ackerman, Moore, Kosky; Principia—Finkenberg, Sprague, Kilgore. Touchdowns: Clayton — Gorelock, McLane, Gleitman; Principia—Laret. Point after touchdown: Principia—Andrews.

Pistol Matches Today.

Pistol and rifle matches will be held by the Glendale Shooting Club this afternoon on their range at Hollow, Mo.

Northwestern Beats Michigan On Third Quarter Pass, 7 to 0

By the Associated Press.

EVANSTON, Ill., Oct. 9.—Michigan's dead-game Wolverines stopped Northwestern's vaunted land attack today, but their aerial defense faltered for one all-important second and the Wildcats fashioned a thrilling 7 to 0 triumph, to open their defense of the Big Ten gridiron championship.

The Wolverines, battling to regain their lost place in the Big Ten football sunshine, gave 32,000 Northwestern supporters more than one breathless moment during the 60 minutes of savage battling. A 15-yard touchdown pass by Don Heap to lanky Cleo Diehl in the third period sent them down to defeat after the Wildcats had blown one scoring opportunity.

Northwestern's touchdown followed what a moment before, had appeared to be a break for Michigan. Don Siegel, husky Wolverine tackle, partly blocked a punt by Bernie Jefferson and Michigan took the ball on its own 37. Fred Trosko, Michigan's talented sophomore back, attempted a surprise forward pass—and Erwin Wegner, Wildcat center, reached up and snatched the ball on Michigan's 44.

Jefferson fired a 14-yard pass to Heap, and Jack Ryan Jr., the Wildcat's sophomore fullback, ran the ball to Michigan's 20. Heap picked up five yards in two tries, then as the Wolverine forwards dug in, drifted to his right, and dril

FLYERS' SCHEDULE CALLS FOR 13 SUNDAY NIGHT GAMES

SEASON WILL OPEN NOV. 9 AT ARENA WITH MINNEAPOLIS

By W. J. McGoogan

Thirteen Sunday night games are on the Flyers' home schedule in the American Hockey Association this season which opens at the Arena Tuesday, Nov. 9 when Minneapolis, the team which defeated the Flyers in the playoffs last season, will furnish the opposition.

Eight games are to be played on Thursday nights, two on Tuesdays and one on a Wednesday night. A game with St. Paul is set for Armistice Day at the Arena.

After playing Minneapolis Nov. 9 and St. Paul Nov. 11 the Flyers will not appear at the Arena until Nov. 28, the lull being caused by the automobile show in the building.

Three games are scheduled here during November, six in December, seven in January, five in February and three in March.

The Flyers play St. Paul, Minneapolis, Kansas City and Tulsa five games each at home and oppose Wichita only four times. On the road they meet each team five times except St. Paul where they play but four times.

Because the league is made up of only six teams and each team plays 48 games, 24 at home and 24 on the road, each does not play the others an equal number of games. For instance, St. Paul and Minneapolis play each other six times in each of the two cities.

The Flyers are to play in Kansas City Christmas night and in Wichita New Year's night.

Bobby Burns, Flyer left wing, is already on the ground and the rest of the squad is expected to assemble here by Oct. 20 when practice is to get under way at the Arena.

Among the newcomers on this year's squad will be two players recently obtained from the Chicago Blackhawks of the National League. They are Wilder La Rochelle and Harold Jackson.

SENIOR GOLF TOURNEY WILL START TOMORROW

The eighth annual senior men's golf championship of the St. Louis District Golf Association will be held tomorrow afternoon at the Normandie Golf Club starting at 1 o'clock. Edward E. Grubb, winner of the title the past two years, will defend his title. Albert Stracke, winner in 1932 and 1933, and Thomas Clabaugh, winner in 1934, are other former champions entered.

Pairings and starting times:

1:00—Edward E. Grubb, Norwood, Albert Stracke, Triple A, and Ferd Hemker, Normandie.

1:05—Scott Gardner, Triple A, Thomas Clabaugh, Normandie, and C. F. Stevens, Norwood.

1:10—Dave Boyd, Norwood, J. R. Conley, Glen Echo, and T. E. Yemm, Triple A.

1:15—R. K. Lowry, Norwood, W. L. Kalde, Westborough, and Edward Cooke, Forest Park.

1:20—Dr. George Shadwick, Westborough, George Wearen, Norwood, and A. L. Broderick, Meadow Brook.

1:25—A. L. Kaul, Norwood, Thomas Draper Sr., Forest Park, and Dr. J. A. Vizgard, Triple A.

1:30—James Westbery, Triple A., Dr. W. D. Black, Normandie, Dr. H. A. Rathbun, Triple A., and John Shontz, Norwood.

CLASSIC LEAGUE TO BOWL AT FLORISS RECREATION TONIGHT

The Classic bowling league will roll at the Floriss Recreation tonight for the first time since the league was organized three seasons ago. The Silver Seals, who are tied with the Hermanns for first place, will play the Budweisers, city champions, in the feature match.

In other matches, the Allhoffs meet the Club Plantations, the Say-It-With Flowers play the Hermanns and the Witeks oppose the Mystery Men.

25-MILE MOTORCYCLE TITLE RACE TODAY

The Missouri State 25-mile motorcycle championship race will be held this afternoon at the new track of the Cavalier Motorcycle Club starting at 2 o'clock with outstanding riders from Illinois, Iowa, Kansas and Michigan entered. The meet is sanctioned by the American Motorcycle Association.

Time trials for the event start at 1 o'clock. Odessa Allen of the Cavalier Club is defending champion.



Beagle Days.

THE sixteenth annual fall field and specialty show, sponsored by the St. Louis Beagle Club, Inc., will be held Nov. 4 to 9, inclusive, with the bench show set for Nov. 6. All activities will take place at the Von Hoffman Resort, near Bourbon, Mo. A. J. Lamprecht, secretary of the organization, has announced that the largest entry in years will be placed on display under rules prescribed by the American Kennel Club. The short-legged, long-eared rabbit dogs from Illinois, Mississippi, Tennessee, Louisiana and Iowa will compete against the choice of Missouri hunters.

Some of the most noted beagles in the country are Missouri bred and many come from the kennels of John Chrisman of Affton.

Judges include William Blakely, Shelbyville, Ind., who will judge the bench show and who will be assisted by Claude A. Manual of Pendleton, Ind., in the field trial. There will be classes for 13-inch and 15-inch females, dogs and derbys.

Championship Field Trials.

Coon dogs will have two days and nights of activity along Platte County creeks and timbered hills when the State field trials are held at Platte City, Oct. 16 and 17. Tree dogs will claim the highest cash prizes with first place being worth $100. Second and third places are worth $50 and $25 dollars respectively.

Beside the regular field trials theer will be special events including a night race along the Platte River; Tap Tree Race, for the "old timers that can't be fooled" and a series of speed races. In these events the awards will come from the entry fees.

Owners can get detailed information by writing Bruce Lewis, president of the State Coon Hunters' Association, care Conservation Commission, Jefferson City, Mo.

Prospects Appear Good.

Just a little over a half month remains before Nov. 1 when the lid is lifted on wildfowl shooting in Missouri. Already the long barrels have been poked through the blinds in Iowa, Kansas, Nebraska and Oklahoma as the season opened yesterday and will close Nov. 7.

Whether or not hunters in the above mentioned states will get an advantage over the Missouri and Arkansas gunmen is a matter of conjecture. Reports from the North indicate that the wildfowl began their southern trip early this year and would be out of range by the time the season got fairly under way. However, the first few days should be excellent, since the ducks should still be flying south in great numbers and, futhermore, according to the Department of Biological Survey, the flocks are so much larger than ever before.

The reasons for increase in the number of ducks are principally because of the tightening of restrictions in lessening bag limits, shortening the season and reducing the number of shells carried in a gun to three. Another very important reason is the establishment of frequent resting and feeding grounds in the northern part of the Mississippi Valley around the Great Lakes, Minnesota and North Dakota, and extending south to Louisiana and Texas.

Deer Come First.

Wildfowl hunters will have an opportunity to get warmed to the occasion when the deer season opens for three days, Oct. 28, 29 and 30. Some of the best deer country in the Ozarks is in Gasconade, Taney, Franklin and Osage counties. Although people generally think it a shame the way these "poor Missouri" deer are hunted. Statistics, however, show that it is the hunter to be pitied. After weeks of preparation and hours of stomping over cold, wet trails, about 90 per cent return without anything but a cold.

Record Catch.

Tom Cadwallader of Van Buren reports that a St. Louisan, William Waymeyer, took the largest channel catfish ever taken from that vicinity with a catch weighing 18 pounds. It took 18 minutes to land the fish, which was attracted to a Heddon river runt, a plug with a red head and a gray body.

Trolley League Teams in Second Title Game Today

Edgemont and the Hufschmidts will resume their series for the Trolley League title this afternoon at State Street Park, beginning at 2:45 o'clock in the best two-out-of-three battle for the championship.

Last week, Edgemont won, 12 to 4, to gain the advantage after the teams battled to 13 innings to a 4-4 tie the previous week. The Athletics, by winning today, can clinch the championship.

Manager Pete Condolone of Hufschmidts will probably start Lou Henner, while Dwain Sloat is slated to oppose the Hufschmidts' veteran right hander.

PITCHING RECORDS

AMERICAN LEAGUE

	W.	L.	IP.	H.	R.	SO.
Vance, N. Y.	1	0	15	11	5	3
Herny, Bos.	1	0	15	15	9	8
Cox, Chi.	1	0	13	9	1	8
Kohlman, Wash.	1	0	13	15	7	3
Kalfass, Phil.	1	0	12	10	4	9
Dean, Phil.	1	0	9	7	4	4
Hatter, Det.	1	0	9	17	12	4
Allen, Clev.	15	1	173	157	55	87
Linke, Wash.	6	1	129	158	89	62
Williams, Phil.	4	1	75	89	52	27
Krak'skas, Wash.	4	1	40	33	14	18
Murphy, N. Y.	13	4	110	121	59	36
Stratton, Chi.	15	5	165	142	53	69
Pearson, N. Y.	9	3	145	145	60	71
Ruffing, N. Y.	20	7	256	242	101	131
Gill, Det.	11	4	128	146	74	40
Lawson, Det.	18	7	217	236	141	45
Makosky, N. Y.	5	2	58	64	42	27
Wicker, N. Y.	7	3	88	107	52	14
Poffenberger, Det.	10	5	137	147	83	34
Heving, Clev.	8	4	73	92	53	35
Cain, Chi.	4	2	69	88	48	17
Fink, Phil.	2	1	80	82	43	18
Chandler, N. Y.	7	4	82	79	31	31
Lyons, Chi.	12	7	169	182	86	45
Wilson, Bos.	16	10	221	209	111	137
Phebus, Wash.	3	2	41	33	13	12
Crowder, Det.	7	7	101	121	61	22
Hadley, N. Y.	11	8	178	199	122	70
Whitehead, Chi.	11	8	166	191	84	45
Weaver, Wash.	12	9	189	197	102	44
Chase, Wash.	4	3	76	74	41	43
Feller, Cleve.	9	7	149	116	68	150
Bridges, Det.	15	12	245	267	129	138
Harder, Clev.	15	12	234	269	127	95
Lee, Chi.	12	10	205	209	91	80
Marcum, Bos. Newsom, Wash-Bos.	13	11	184	230	104	60
	16	14	275	289	163	166
Hudlin, Clev.	12	11	176	213	106	31
Kennedy, Chi.	14	13	221	238	150	114
Whitehill, Clev.	8	8	147	168	106	31
McKain, Bos.	8	8	137	152	84	66
C. Brown, Chi.	7	7	99	92	47	51
Andrews, Clev.-N. Y.	6	6	109	125	52	32
Malone, N. Y.	4	4	92	109	65	49
Blake, Browns	2	2	37	55	33	12
Bjorke, Wash.	1	1	22	23	11	8
Mills, Browns	1	1	13	16	13	10
DeShong, Wash.	14	15	264	290	161	86
Dietrich, Chi.	8	10	143	162	93	59
Walkup, Browns	9	12	150	118	127	46
W. Ferrell, Bos.-Wash.	14	19	281	325	177	124
Walberg, Bos.	5	7	105	143	72	44
Wade, Det.	7	10	165	160	106	69
Fischer, Clev.-Wash.	4	6	73	76	45	31
Wyatt, Clev.	2	3	73	67	38	49
Galehouse, Clev.	9	14	202	238	114	78
Caster, Phil.	12	19	232	227	141	100
Keiley, Phil.	13	21	205	267	154	63
L. Thomas, Phil.	8	15	170	208	108	54
Appleton, Wash.	8	15	168	167	103	62
Ross, Phil.	5	10	147	183	102	37
Cohen, Wash.	2	4	55	64	30	22
VanAtta, Browns	1	2	59	74	41	34
Gonzales, Bos.	1	2	31	37	16	11
Tietje, Browns	1	2	30	32	15	5
Hildebrand, Brns.	8	17	201	228	127	74
Knott, Browns	8	18	191	220	116	74
Nelson, Det.	4	9	116	140	78	49
Koupal, Browns	4	9	106	150	87	24
Ostermueller, Bos.	3	7	87	101	64	29
Rigney, Chi.	2	5	91	107	65	38
Russell, Det.	2	5	40	63	35	10
Bonnetti, Browns	4	11	143	190	104	43
L. Brown, Clev.	2	6	77	107	59	32
Hogsett, Browns	6	19	177	245	143	70
Broaca, N. Y.	1	4	44	58	27	9
Rowe, Det.	1	4	31	49	32	6
Smith, Phil.	4	17	197	178	100	79
Trotter, Browns	2	9	122	150	88	37
Cascarella, Wash.	0	5	32	50	41	10
Turbeville, Phil.	0	4	77	80	50	17
A. Thomas, Browns-Bos.	0	3	42	62	32	14
McLaughlin, Det.	0	2	33	39	23	8
Borrell, Det.	0	2	17	25	18	11
Kimberlin, Brns	0	2	15	16	13	5
Lanahan, Wash.	0	1	11	16	16	2
Anderson, Wash.	0	1	11	11	9	2
Chelini, Chi.	0	1	9	15	10	3
Bildilli, Browns	0	1	8	12	9	1
Hennessey, Brns.	0	1	7	15	8	4
Miller, Browns	0	1	4	7	16	1

NATIONAL LEAGUE
(Include All Pitchers Who Have Won or Lost.)

	W.	L.	IP.	H.	R.	SO.
W. Brown, Cin.-N. Y.	2	0	18	21	12	9
McGee, Cardinals	1	0	14	13	4	9
Lohrman, N. Y.	1	0	10	5	1	3
H'zelman, Pitt.	1	0	9	6	3	4
Higbe, Chi.	1	0	5	4	3	2
M. Brown, Pitt.	7	2	108	109	57	56
Bryant, Chi.	9	3	135	117	68	75
Shoffner, Bos.	3	1	43	38	15	12
Krist, Cardinals	3	1	28	34	13	6
Hubbell, N. Y.	22	8	262	261	108	156
Coffman, N. Y.	8	3	80	95	36	28
Root, Chi.	13	5	179	173	71	73
Melton, N. Y.	20	9	247	216	90	140
Bauers, Pitt.	13	6	188	174	69	113
Fette, Bos.	20	10	259	243	92	70
Carleton, Chi.	16	8	208	183	81	104
C. Davis, Chi.	10	5	124	137	65	31
Tobin, Pitts.	6	3	87	76	38	36
Brennan, Cin.-N. Y.	2	1	25	38	22	8
Castleman, N.Y.	11	6	160	148	67	78
Turner, Bos.	20	11	257	227	80	72
Warneke, Cards.	18	11	239	281	139	87
French, Chi.	16	10	208	229	102	101
Weaver, Pitts.	8	5	110	106	46	45
Ryba, Cardinals	9	6	135	152	75	50
J. Dean, Cards.	13	10	197	200	76	120
Al Smith, N.Y.	5	4	86	91	42	34
Brandt, Pitts.	11	9	172	172	70	74
Blanton, Pitts.	14	12	243	249	115	141
Si Johnson, Cardinals	12	11	192	223	93	63
Schumacher, N.Y.	13	12	217	222	100	99
Weiland, Cds.	15	15	264	287	127	105
MacFayden, Bos.	14	14	246	250	97	64
Shoun, Chi.	7	7	93	118	67	39
Haines, Cards	3	3	66	81	36	16
Eisenstat, Brk.	3	3	48	60	28	12
Baker, Brk.-N.Y.	1	1	39	44	26	13
Weir, Bos.	1	1	33	37	18	8
Sivess, Phil.	1	1	22	30	20	4
Kleinke, Cards	1	1	20	25	14	9
Lee, Chi.	14	15	274	289	122	107
Walters, Phil.	14	15	247	292	149	86
Gumbert, N. Y.	10	11	201	191	90	62
Swift, Pitts.	9	10	164	164	79	87
Hoyt, Pitt.-Brk.	8	9	195	211	95	64
Bowman, Pitts.	8	9	132	165	85	35
Parmelee, Chi.	7	8	146	167	95	53
R. Davis, Cin.	11	13	218	252	105	59
Hamlin, Brk.	11	13	186	183	93	93
Mungo, Brk.	9	11	161	134	66	121
Lucas, Pitts.	8	10	126	150	69	15
LaMaster, Phil.	15	19	218	256	138	132
Passeau, Phil.	14	18	291	348	159	139
Frankhouse, Brk.	10	13	179	216	102	63
Jorgens, Phil.	3	4	139	160	85	33
Butcher, Brk.	11	15	192	203	106	58
Derringer, Cin.	10	14	223	240	112	95
Lanning, Bos.	5	7	117	109	60	33
Grissom, Chi.	12	17	224	191	90	149
Hutchinson, Bos.	4	6	92	99	42	29
Hollingsw'th, Cin.	9	15	202	224	108	73
Fitzsimmons, N. Y.-Brk.	6	10	118	120	65	40
Vander Meer, Cin	3	5	84	63	41	52
Gabler, N.Y.-Bos.	4	7	85	102	60	22
Bush, Bos.	8	15	181	201	74	54
Kelleher, Phil.	2	4	58	51	19	19
Winford, St. L.	2	4	46	53	31	15
Cascarella, Cin.	1	2	44	44	24	16
Kleinhans, Cin.	1	2	27	29	13	13
Marrow, Brk.	1	2	16	19	13	2
Mulcahy, Phil.	8	18	214	256	146	54
Harrell, St. L.	3	7	96	99	71	41
Henshaw, Brk.	5	12	156	177	80	97
Syl Johnson, Phil	4	10	138	153	79	47
Hallahan, Cin.	3	9	63	91	52	19
Jeffcoat, Brk.	1	3	54	58	34	29
Schott, Cin.	4	13	154	150	68	57
Blake, St. L.	0	3	43	44	25	18
L. Moore, Cin.	0	3	39	32	22	27
Mooty, Cin.	0	3	39	54	30	11
Birkhofer, Brk.	0	2	30	45	29	8
R. Smith, Bos.	0	1	44	52	24	14
Lindsey, Brk.	0	1	38	42	23	16
Cantwell, NY.-Bk	0	1	31	38	21	14
Allen, Phil.	0	1	12	18	12	8
White, St. L.	0	1	9	14	7	2
Gehrman, Cin.	0	1	9	11	8	1
Vandenberg, N.Y.	0	1	8	10	7	2

LEWIS TO MEET HANKINSON AT ARENA, OCT. 22

Hank Hankinson, Los Angeles heavyweight of Danish extraction, who has a terrific right hand punch and a glassy jaw, has been signed by Larry Atkins to oppose John Henry Lewis, light-heavyweight champion of the world, in a 10-round bout at the Arena, Friday, Oct. 22.

Of interest to St. Louis fight followers is a knockout in two rounds which Hankinson gained over Isidro Gastanaga at Denver Aug. 27, 1936. Gastanaga was suspended by the Colorado commission for not trying in the contest.

Last November, Hankinson was knocked out by Andre Lenglet on the Pacific Coast, lost to King Levinsky, Hans Birkie and Jack Roper.

Among his knockout conquests have been those over Charley Retzlaff and Reds Barry. He owns victories over Maxie Rosenbloom, whom he has defeated twice; Charley Massera and Ford Smith.

In matches here John Henry won the light-heavyweight championship from Bob Olin and knocked out Olin in a defense of it. He has defeated Eddie Simms, George Nichols, Emilio Martinez, here and stopped Al Stillman, Tony Schucco and Reds Barry in bouts in this city.

Roller Skating Races.

The Lorelei Roller Rink's team of five will meet the Springfield, Mo., squad tonight at Springfield in a series of roller skating races. Hank Cochran, Robert Burke, Charles Hill, Harry Anderson and Wilson Bowers compose the St. Louis team.

RIGHTMIRE AND JACKIE WILSON FIGHT TUESDAY

Everett Rightmire, Sioux City, Ia., featherweight, who meets Jackie Wilson, Pittsburgh Negro in a 10-round bout at the Auditorium Tuesday night, and Young Simington, Poplar Bluff, Mo., who boxes Charley Burns, Johnstown, Pa., in another 10-rounder on the card, are working out daily at the West End Gymnasium.

Courtland Shepard, St. Louis middleweight, who won a knockout in his only professional appearance here, is to box one of the preliminaries but his opponent has not been selected as yet.

Jimmy Webb, North St. Louis light heavyweight, who laid off boxing most of the summer, is to meet Don Anderson of Chicago in another match, while Joey Silva, Los Angeles, and Henry Huerta, Peoria, both Mexicans, box in the opening event.

TRAFFIC CLUBS ANNUAL GOLF MEET TOMORROW

The semiannual Associated Traffic Clubs of America golf championship tournament will be held tomorrow and Wednesday at the Meadow Brook Country Club. The sixteenth annual meeting of the traffic clubs starts here tomorrow.

The qualifying round for the tourney will start in the morning and the match play in the afternoon, with semifinal and final matches scheduled for Wednesday. A general tournament, with blind bogey and "duffers' delight" prizes, will also be held Wednesday.

American Hockey Association Schedule

	At St. Paul	At Minneapolis	At Kansas City	At Wichita	At Tulsa	At St. Louis
ST. PAUL		Nov. 21 Dec. 26 Jan. 1 Jan. 20 Feb. 16 Mar. 4	Nov. 17 Dec. 4 Dec. 7 Feb. 22 Mar. 6	Nov. 16 Dec. 11 Feb. 23 Mar. 12	Nov. 13 Dec. 9 Feb. 26 Mar. 10	Nov. 11 Dec. 5 Dec. 12 Feb. 20 Mar. 8
MINNEAPOLIS	Nov. 30 Dec. 22 Dec. 25 Jan. 2 Jan. 30 Mar. 3		Nov. 13 Dec. 11 Jan. 16 Feb. 1 Mar. 9	Dec. 7 Feb. 3 Feb. 5 Mar. 8	Nov. 11 Dec. 14 Jan. 12 Jan. 15	Nov. 9 Dec. 8 Jan. 9 Feb. 6 Mar. 6
KANSAS CITY	Dec. 14 Dec. 28 Jan. 25 Jan. 28 Feb. 15	Dec. 16 Dec. 29 Jan. 26 Feb. 13		Nov. 11 Dec. 21 Jan. 15 Feb. 8 Mar. 1	Nov. 20 Dec. 5 Jan. 1 Jan. 8 Feb. 19	Dec. 2 Dec. 26 Jan. 20 Feb. 3 Feb. 10
WICHITA	Nov. 28 Dec. 2 Jan. 4 Jan. 9 Feb. 18	Nov. 27 Dec. 1 Jan. 5 Jan. 7 Feb. 20	Dec. 19 Jan. 19 Jan. 30 Feb. 11		Nov. 17 Dec. 18 Dec. 26 Jan. 25 Feb. 24 Mar. 5	Jan. 2 Jan. 13 Jan. 23 Feb. 13
TULSA	Nov. 25 Jan. 21 Feb. 8 Feb. 13	Nov. 24 Jan. 23 Feb. 4 Feb. 11	Nov. 27 Jan. 2 Jan. 10 Jan. 26 Feb. 15 Mar. 4	Dec. 4 Dec. 25 Dec. 28 Jan. 26 Feb. 15 Mar. 12		Nov. 28 Dec. 16 Jan. 6 Jan. 30 Mar. 13
ST. LOUIS	Nov. 19 Dec. 19 Jan. 16 Mar. 1	Nov. 17 Dec. 21 Jan. 18 Feb. 27 Mar. 2	Nov. 25 Dec. 25 Jan. 5 Jan. 22 Feb. 18	Nov. 23 Dec. 15 Jan. 1 Jan. 11 Jan. 29	Nov. 30 Dec. 11 Dec. 30 Feb. 5 Feb. 17	

Final Major League Averages

AMERICAN LEAGUE.

CLUB BATTING.

	AB.	R.	H.	HR.	SB.	Pct.
Detroit	5511	935	1608	149	87	.292
Browns	5509	715	1573	71	39	.286
New York	5477	982	1554	173	58	.284
Boston	5355	821	1506	100	80	.281
Chicago	5266	780	1478	67	68	.281
Cleveland	5355	817	1493	103	77	.280
Washington	5575	760	1558	47	61	.279
Philadelphia	5225	699	1397	93	93	.267

CLUB FIELDING.

	DP.	PO.	A.	E.	Pct.
Detroit	145	4134	1847	146	.976
Cleveland	147	4194	1870	160	.974
Browns	162	4089	1998	173	.972
Washington	177	4196	1770	173	.972
New York	128	4188	1760	171	.972
Chicago	164	4044	1870	173	.972
Boston	134	4009	1655	174	.971
Philadelphia	142	4005	1726	199	.966

INDIVIDUAL BATTING.

	AB.	R.	H.	HR.	RBI.	Pct.
Van Atta, St. L.	13	3	6	1	1	.462
Marcum, Bos.	36	10	14	2	9	.389
Wyatt, Clev.	18	2	7	0	3	.389
Gehringer, Det.	564	133	209	14	96	.371
Nelson, Phil.	113	18	40	4	29	.354
Gehrig, N. Y.	567	138	200	37	157	.353
DiMaggio, N.Y.	621	152	215	46	167	.346
Travis, Wash.	525	72	181	3	64	.345
Bonura, Chi.	447	79	154	19	101	.345
Bell, St. L.	642	81	218	14	116	.340
Hornsby, St. L.	56	7	19	1	11	.339
Greenb'g, Det.	594	137	200	40	182	.337
G. Walker, Det.	635	106	213	18	111	.335
Ostermu'ler, Bos.	33	5	11	0	6	.333
Becker, Clev.	33	3	11	0	2	.333
Gumpert, Phil.	3	1	1	0	0	.333
Fox, Det.	625	117	207	12	85	.331
Stone, Wash.	541	84	179	6	87	.331
Dickey, N. Y.	531	87	176	28	135	.331
West, St. L.	457	67	150	7	56	.328
Selkirk, N. Y.	256	49	84	18	67	.328
Radcliff, Chi.	583	104	190	4	78	.326
Vosmik, St. L.	593	81	193	4	92	.325
Henrich, N. Y.	204	39	66	8	42	.324
Soltera, Clev.	589	86	190	20	109	.323
Lpse'b, St. L.	96	12	31	0	8	.323
Moses, Phil.	649	114	207	25	85	.319
Dykes, Chi.	85	10	27	1	25	.318
Appling, Chi.	574	101	182	4	77	.317
Allen, St. L.	320	40	101	0	32	.316
Herman, Det.	19	2	6	0	3	.316
Pytlak, Clev.	397	60	125	1	41	.315
Lewis, Wash.	669	106	210	10	76	.314
Silber, St. L.	83	10	26	0	4	.313
Cramer, Bos.	555	89	171	0	52	.308
Cronin, Bos.	571	103	175	18	113	.306
York, Det.	376	72	115	35	102	.306
Cochrane, Det.	98	27	30	2	12	.306
R.Johnson, Ph.	480	90	146	25	105	.304
Kreevich, Chi.	582	93	176	12	73	.302
Higgins, Bos.	570	87	172	9	105	.302
Hoag, N. Y.	361	47	109	3	47	.302
Giuliani, St. L.	53	6	16	0	3	.302
Campbell, Clev.	445	80	134	4	61	.301
F. Walker, Chi.	596	106	179	9	95	.300
Case, Wash.	90	14	27	0	11	.300
Olson, Bos.	10	0	3	0	0	.300
Averill, Clev.	609	121	182	21	89	.299
Rensa, Chi.	57	10	17	0	4	.298
Trosky, Clev.	602	104	179	32	129	.297
Chapn, W-Bo	553	99	164	7	70	.297
Almada, Bos-Wash.	544	92	160	5	44	.294
Werber, Phil	491	85	144	7	70	.293
Myer, Wash.	427	53	125	1	63	.293
McNair, Bos.	455	61	133	12	76	.292
Rosen'hl, Chi.	96	20	28	0	9	.292
Mills, Bos.	505	86	149	7	59	.291
Owen, Det.	391	47	114	1	48	.291
Lary, Clev.	646	109	187	8	74	.289
Gaffke, Bos.	184	32	53	6	35	.288
Foxx, Bos.	566	111	162	36	128	.286
Sullvan, Clev.	168	26	48	3	23	.286
Glenn, N Y	49	6	14	0	4	.286
Kubel, Wash.	552	72	156	6	63	.283
W. Ferrell, Bos-Wash.	139	14	39	1	25	.281
Bluege, Wash.	121	12	34	1	13	.281
immons, Wsh.	418	60	117	8	53	.280
Hughes, Clev.	346	57	96	1	41	.277
Rolfe, N Y	649	143	179	4	59	.276
Carey, St. L.	487	54	134	1	36	.275
Davis, St. L.	450	89	124	3	37	.275
R. Johnson, NY	51	5	14	0	5	.275
Bottom'y, St.L.	109	11	26	1	12	.274
Huffman, St.L.	176	18	48	1	23	.273
Rogell, Det.	540	85	146	8	64	.270
Sewell, Chi.	412	51	111	1	61	.270
Hill, Wsh-Ph.	335	56

SPATCH

HT GAMES

	H.	HR.	RBI.	Pct.
	96	4	36	.252
	66	3	34	.252
	154	18	76	.251
	84	7	43	.251
	46	2	22	.251
	24	0	5	.250
	19	0	9	.250
	16	0	10	.250
	7	0	1	.250
	119	3	35	.249
	114	17	72	.249
	55	1	19	.249
	133	1	40	.247
	80	3	33	.243
	73	1	27	.243
	68	3	31	.243
	18	1	13	.243
	93	6	44	.242
	123	0	55	.241
	21	0	6	.239
	90	1	30	.238
	15	0	4	.238
	22	0	11	.237
	82	5	41	.234
	65	3	30	.233
	37	0	14	.233
	102	4	28	.232
	54	0	30	.231
	18	3	8	.228
	15	1	5	.227
	125	3	38	.225
	12	1	7	.222
	4	0	1	.222
	4	0	2	.222
	2	0	0	.222
	37	1	18	.220

	Pos.	AB	R	H	HR.	RB	Pct.
Schu'cher, N.Y.	82	9	18	2	1	7	.200
Frisch, St. L.	32	3	7	0	1	4	.200
Bow'man, Pitt.	46	3	10	0	1	4	.217
VanderM'r, Cin.	23	2	5	0	0	6	.217
Hubbell, N. Y.	97	4	21	0	0	6	.217
Bauers, Pitt.	70	4	15	0	0	4	.214
Bremer, St. L.	33	2	7	0	0	2	.212
Grace, Phil.	223	19	47	6	2	32	.211
Durocher, Cards.	477	46	97	1	1	48	.203
Lopez, Bos.	354	30	68	3	1	33	.203
Spencer, Brk.	119	5	24	0	0	4	.202
Passeau, Phil.	105	12	21	1	1	10	.200
Deringer, Cin.	80	2	16	0	0	11	.200
Fitzsimmons, N. Y.-Brk.	40	4	8	1	1	2	.200
R. Smith, Bos.	10	1	2	0	0	0	.200
D.Young, Phil.	357	37	70	0	0	24	.196
Gelbert, Cin.	114	12	22	1	1	16	.193
LeMaster, Phil.	79	3	15	0	0	5	.190
Frankhouse, Brk.	58	7	11	0	0	3	.190
Hamlin, Brk.	59	3	11	0	0	5	.186
Morgan, Brk.	43	4	8	0	0	3	.186
Claar, Brk.	27	8	5	0	0	4	.185
Hudson, Brk.	27	3	5	0	0	4	.185
Daniel, Brk.	27	3	5	0	0	2	.185
Siebert, Cards.	38	3	7	0	0	2	.184
Bos.	22	0	4	0	0	0	.182
Haines, Cards	22	3	4	0	0	1	.182
Gumbert, N. Y.	72	2	13	0	0	3	.181
Root, Chi.	67	7	12	1	1	5	.181
Kelleher, Phil.	17	2	3	0	0	1	.176
Weiland, Cards.	80	5	14	1	0	7	.175
SiJohnson, St.L	61	4	8	0	2	16	.169
Winford, St. L.	8	0	1	0	0	1	.131
R.Moore, BkStL	26	2	2	0	0	0	.123
Harrell, St. L.	22	1	1	0	0	0	.045

LIKES THESE NIFTY "KIDDIE-ALL"

ROY ENSEMBLES

. . . for they can be worn three ways—with jumpers alone—with slacks alone—or jacket with either! All offered at great savings!

SOLID COLOR—
JACKETS AT ____ $1.98
JUMPERS AT ____ $1.38
SLACK PANTS AT ____ $1.98

FANCY PATTERN—
JACKETS AT ____ $2.98
JUMPERS AT ____ $1.98
SLACK PANTS AT ____ $1.98

Tailored of fine quality navy blue, dark brown and gray and brown plaid, overplaid and speckled corduroy . . . made by such well-known mills as "Hockmeyer," "Crompton," "Lawrence" and "Cone Export."

Jackets are full cut and lined with soft warm linings . . . sport-back with side buckles . . . sizes 2 to 10 years.

Jumpers come in bib and suspender style—slacks in regulation pants style with belt and suspenders . . . sizes 3 to 12 years.

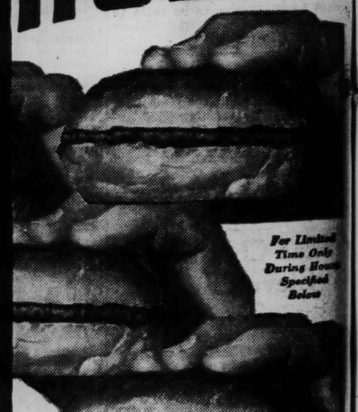
—In the Enlarged Juvenile Department—Third Floor

Mail Orders Filled

WEIL

N. W. Cor. 8th & WASHINGTON

RGERS



the usual
r 5 cents
ers only;
er service
pon. You
a White
astle cus-
ucement.

arry-Out" Orders Only
Daily, Until 10 P. M. Friday, Oct. 15, 1937
ORED PER PERSON

ou wish more than the 5 Hamburgers provided for
is coupon, the White Castle Attendant will be glad
ll you as many more Hamburgers as you desire, at
egular price of 5 cents each.
emember U. S. Government Inspected BEEF deliv-
daily, is the ONLY meat used in White Castle
burgers. Buy 'em by the "Sack".

ppewa and Hampton
Kingshighway and Wells
1208 Chouteau; at 12th
2623 S. Jefferson
1015 N. Grand; at Windsor
3570 Chouteau; at Grand
3101 Washington; at Cardinal
7411 Manchester (Maplewood)
East St. Louis, Ill.
9th St. at St. Clair

hite Castle ESTABLISHED IN 1921
YSTEM, INC.

CLIP COUPON HERE NOW

INDUSTRIAL BANK
9th & WASHINGTON

See Us About Your FHA LOAN

For mortgage loans on home property in St. Louis and St. Louis County, be sure to investigate our easy Government-sponsored FHA Plan . . . the mortgage that ends mortgages. It will never have to be renewed, ending future worry about that. It will be retired in easy monthly payments geared to your income. It will be made for any amount up to $16,000, or up to 80% of property value—and it may be paid off in any period you please UP TO 20 YEARS. Come in and ask about it. No obligation.

DUPONT NURSERIES
(Formerly Pasteau Nurseries)
9264 MANCHESTER
Evergreens, Shrubs, Ornamentals, Shade and Fruit Trees at Low Prices.
REpublic 5065

GET THE MORTGAGE
YOU WILL BEG FOR IN 1940
It saws itself in two. We have it for you. Accept no substitute. Save 4% with us. Regular dividends of
OR MORE SINCE 1889
Real Estate Bldg. & Loan Assn.
311 N. 11th St. MAin 3929

Shades
It Pays to Have Good Shades Cleaned by Us
HESS-DARR SHADE COMPANY
4010 Chouteau
CLEANED
All chemically cleanable grades up to 36-inch widths. Cash and Carry—
27c Ea.
New Shades
At all prices
FR. 0277

VITROS-TILE
—The New Processed Structure Glass for beauty, economy and everlasting wall covering. In many designs and all colors. Can be installed for less cost than tile — Installed
65c Sq. Ft.
Estimates Free
See Our Display Room
Laminated Structural Glass Co.
3460 Cherokee — PR. 3023

TRY TRIANGLE COAL CO.
GR. 9208
RO. 4432
COAL $3.75 Ton
HAND PICKED!
• Conforms with St. Louis' Smoke Ordinances.
• Stoker Coal . . Tailor-Made to Fit All Stokers.
Apartment Contracts Our Specialty
TRIANGLE COAL CO.

Anything of value may be sold through the Post-Dispatch For Sale Columns.

VENETIAN BLINDS
Custom Made
AUTOMATIC STOP WORM GEAR
12 COLORS
32c square foot
Estimates Free
Measured and Installed
10-Day Delivery
VICTOR SHADE CO.
6129 PAGE AVENUE — WINDOW SHADES MADE TO ORDER — CA. 2368

COMFORT AT LOW COST WITH THE GROSSENBACHER STEEL FURNACE
All welded steel, fire brick lined. You get our FREE ESTIMATES. You save when you get our 10-year written guarantee. Sold and installed by all first-class dealers.
$56.25 AND UP
GROSSENBACHER STEEL FURNACE & MFG. CO.
Office, Showroom and Factory
2626 WOODSON RD. WI. 0406
St. Louis County Mo.

STOP WALL CRACKS
and Settling Foundations
E. F. DAVID
Nite Phone FO. 1464
HOUSE MOVING CO.
1548 S. Vandeventer
Day Phone GR. 3092

CORNET & ZEIBIG, Inc.
Wish to Announce That
MRS. HERBERT JONES and MR. HENRY W. HOUTS
are now connected with their firm, specializing in the sale and leasing of residential property in the City and County of St. Louis.

WHERE OH WHERE IS THAT LEAK IN THE ROOF?



Wet Lumber Shrinks and Frequently Causes Roof Leaks . . . Be Sure the Home You Buy Is Built With Dry Lumber.

A leaky roof is only one of the many troubles that wet lumber can cause. Cracked walls, uneven, squeaky floors, sticking doors and windows are other "griefs" that wet lumber causes. Don't let these things happen to you . . . be sure your home is built with dry lumber.

GOODFELLOW SELLS DRY LUMBER Exclusively
LOOK FOR THE SIGN - IT'S YOUR GUARANTEE

Another Job Well Done by Mr. Goodfellow
GOODFELLOW LUMBER CO.

Moisture Test
Many Carloads Rejected
Every piece of Goodfellow Lumber is tested for moisture, density, strength and critical defects. Every wet or defective piece is thrown out. The remainder is stored in water-tight sheds.

GOODFELLOW LUMBER CO.
5706 NATURAL BRIDGE — EV. 1525
THE CHEAPEST THING IN A HOME IS DRY LUMBER

BUYS APARTMENT ON LINDELL BLVD. FOR INVESTMENT

Sixty-Family Structure at 4362-72 Acquired by Group Headed by R. H. Pollak for $167,000.

By Berry Moore

A prize for which speculators have been angling, the Cathedral Court Apartment Building, a three-story fireproof structure at 4362-72 Lindell boulevard, has been acquired by a group composed of R. H. Pollak, H. N. Gores, E. C. Gores and V. E. Pollak. It occupies a lot 130 by 213 feet, extending to the east and west alley of the block.

The warranty deed bore $167 in Internal Revenue stamps, indicating a consideration of $167,000. The property was owned by the General American Life Insurance Co., which had acquired it a year or so ago under the provisions of a deed of trust for $200,000, reduced by pay-offs. The loan was made in the pre-depression era by the Missouri State Life Insurance Co. which was taken over by the General American.

Building Erected in 1924.

E. M. Worthington erected the building in 1924 at a reported cost of $300,000, anticipating the higher prices which subsequently prevailed for ground on this thoroughfare. The latter at one period ranged between $350 and $1000 a front foot for ground between Grand and Kingshighway boulevards.

The upper floors of the Cathedral Court structure contain 60 four and five room apartments with one and two baths. There are four stores on the first floor. All the units except one are leased.

Title to the property has been taken in the name of R. H. Pollak as trustee for the other members of the group. He is treasurer of the Ajax Corrugated Paper Co. The purchase was made as an investment. Lottie Hines, realtor, and Grover Godwin, engineered the deal, which was the largest involving property of this character since the advent of the fall season.

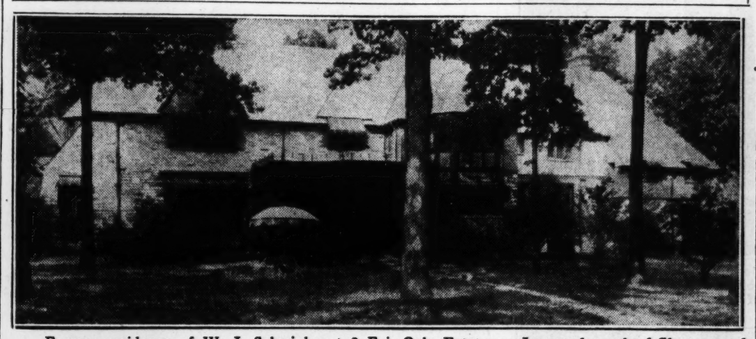
Diagonally opposite the purchase is the Rosati-Kain High School situated at the northeast corner of Lindell and Newstead. The St. Louis Cathedral stands at the northwest corner.

St. Regis, a Magnet.

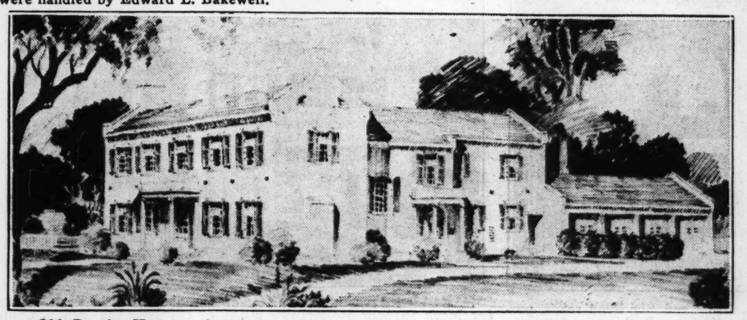
The St. Regis, an 8-story apartment structure on the south side of Lindell boulevard, just east of Kingshighway, is another holding of the General American Life Insurance Co. which is attracting the attention of operators and investors with large capital available. It was formerly an asset of the Missouri

Continued on Next Page.

Residence Sold and Another Being Restored



Former residence of W. J. Schminke at 2 Fair Oaks Estates on Lay road, south of Clayton road, acquired by Hilbert W. Hannauer, vice president of the Burkart Manufacturing Company. Negotiations were handled by Edward L. Bakewell.



Old Brooks Homestead, country residence of Mrs. Louis Cella, at Clayton and Woods Mill roads, as it will look when alterations and additions are completed. Study and Farrar, architects.

CLAYTON-BIG BEND REALTY ACQUIRED

Marmon Realty Co. Buys 460 Feet on Ladue, West of North and South Road.

A one-story business building, with 150 by 140 feet of ground, on the north side of Clayton road, 100 feet east of Big Bend boulevard, has been acquired by W. L. McGinley, proprietor of Parkmoor, a restaurant with drive-in curb service, which has occupied it under a lease.

While not disclosed, the price paid, it was stated, reflected no recession in realty values on this stretch of Clayton road. The property was owned by the Marmon Realty Co., composed of clients of M. H. Rodemyer & Co.

The ground is part of 530 front feet in this block, improved by the Marmon Realty Co., with business structures, under the supervision of Rodemyer & Co., noteworthy as anticipating the demand for business quarters in this section.

The Phillips Petroleum Corporation owns and occupies the northeast corner of Clayton road and Big Bend boulevard with a superservice station. This site, 100 by 100 feet, was purchased by the oil company prior to the depression, at a price which established a record price for ground values on Clayton road.

Represented by M. H. Rodemyer & Co., the Marmon Realty Co. has acquired 460 feet of ground on the north side of Maryland avenue (Ladue road), in Clayton Gardens, Clayton, just west of the North and South road, available for business purposes.

A wedge-shaped block at the northeast corner of Brentwood (North and South road) and Maryland avenue (Ladue road), in Clayton Gardens was recently purchased by Vincent C. Sigillito, president of the Sigillito Tailoring Co. Designated as block "A" on the subdivision plat, the wedge has a frontage of 321 feet on Brentwood and 82½ feet on Maryland. Unrestricted, it is essentially a block for retail business enterprises, particularly stores, by virtue of its strategic advantages.

WALTER R. DOUGLAS HEADS NEW LAND TITLE COMPANY

The Guaranty Land Title Co. has been launched with an authorized capital of $50,000. Walter R. Douglas in president, Morris Holden is vice-president and Ben J. Ruhl secretary of the new corporation. All the members of the organization were formerly connected with the Title Insurance Corporation of St. Louis.

Headquarters of the concern are at 24 S. Central avenue, Clayton, opposite the Courthouse.

Douglas has served as Mayor of the city of Brentwood, president of the League of Municipalities of St. Louis County and formerly president of the Lions' Club of Missouri.

A. F. GODEFROY BUYS GROUND ON LINDELL FOR PARKING LOT

Alexander F. Godefroy has acquired 50 by 50 feet of vacant ground on the north side of Lindell boulevard, west of Theresa avenue. It will be occupied as a parking lot for the customers of the Godefroy Manufacturing Co., whose new building is situated on the west side of Theresa, extending from Olive to Lindell, with a frontage of approximately 45 feet on both thoroughfares.

The purchase is just west of the filling station adjoining the Godefroy building on the west. The depth of the lots on the north side of Lindell in this block was reduced 20 feet with the widening of Lindell, between Channing and North Grand boulevard. Property values at this point on Lindell were materially enhanced with the completion of the Lindell-Locust cut-off at Channing avenue.

FOR ADDITIONAL REAL ESTATE NEWS SEE NEXT PAGE

how TO TEND A GAS FURNACE



1. LIGHT IT
2. FORGET IT

MUELLER CLIMATROL
HEATS, FILTERS, HUMIDIFIES, CIRCULATES
at the cost of heat alone

• Turn on your Mueller Gas Era Furnace in the fall, and forget furnace tending till spring.

Sleep as late as you wish. Without a thought from you, the furnace turns on, the house is warm, and you arise in a comfortable room. No shoveling. No dirt. No ashes. No work.

Gas Heat Easy to Own

Make up your mind to have Mueller gas heat NOW. The patented Heat Speeder in the Mueller Gas Era Furnace is so economical that it outsells every other gas furnace on the market.

See your dealer, utility company, or phone us today or tonight for complete proof of Mueller Gas Heating Economy in St. Louis.

MUELLER (M) GAS ERA
AIR CONDITIONING AND FURNACES
L. J. MUELLER FURNACE CO.
ESTABLISHED 1857
4246 Forest Park Blvd. FRanklin 1630

A NEW Kind of STOKER and PLAN of ENGINEERED INSTALLATION
ASSURING SATISFACTION



$175

STOKER FEATURES
• Feeds across the grate
• Your present furnace grates are not removed
• Furnace can be used when stoker is not operating
• Attaches to any furnace • Easy, Economical flow of coal

LOW INSTALLATION CHARGE INCLUDES:
Pipes taken down, cleaned and repainted—stacks and registers cleaned—grates inspected—furnaces taken down and rebuilt, completely inspected—re-cementing of furnace.

35-lb. hour capacity. Complete with Minneapolis Honeywell Controls.

STANDARD HEATING CO.
MONTROSE AND LASALLE GRAND 2340

SPECIAL
FURNACES Vacuum Cleaned — Repairing, New Furnaces, Smoke Pipes
$1.50
LANCASTER FURNACE CO.
4515 Page FOrest 6642

SHADES and Venetian Blinds Made to Order
We specialize in Shade Cleaning for homes, stores and apartments. Curtain Rods and Linoleums. Also Wallpaper Cleaning.
ANCHOR SHADE CO.
5817 EASTON FV. 4203

Why Take Chances With Cold, Draughty Homes?
It is always spring indoors with an interlocking, adjustable metal weatherstrip
EISEL & EISEL, FL. 5686
5035 MIAMI

BUILT UP TO QUALITY, NOT DOWN TO PRICE
VENETIAN BLINDS. VENETIAN SCREENS. REMOVABLE SLATS as Metal Blinds—Also Refinishing. Highest Quality and Workmanship. Guaranteed. Bass Blats. Come, Phone or Write. 7-day service. Choice of colors. Buy direct from mfr.
At Low 32c Sq. Ft.
American Venetian Blind Mfg. Co., PR. 8988
3511-15 Chouteau. Eves. to 9:30. Free Estimate.

REPAIR Your Furnace, Boiler or Stove Now!
Have Your Dealer or Repair Man Get the Necessary Parts From
A. G. BRAUER SUPPLY COMPANY
318 N. 3rd St. CH. 0445

WE HAVE UNLIMITED FUNDS
To lend on residential and apartment property, also construction loans at low interest and commission rates—
IMMEDIATE SERVICE
Not necessary to submit to home office.
We are approved brokers representing the
INVESTORS' SYNDICATE
LARGEST HOLDERS OF F. H. A. MORTGAGES IN U. S.
J. R. Van Raalte Mortgage Co.
MAIN 3120 1002 Arcade

CAN YOU AFFORD A HAND-FIRED FURNACE?
Consider the waste of fuel, the discomfort of varying temperature, the labor of tending the fire and removing ashes. You need not tolerate this inconvenience another Winter. At the amazingly low cost of "AFCO" Automatic Heat you cannot afford to delay.
'AFCO' Automatic Oil Heating for Real Economy
Proved in actual home service, here are the records of just two "AFCO" owners. Compare their cost of operation with your own, for the reason so many home owners are replacing their old hand-fired furnaces with the new "AFCO" Air-Stream Units.
Mr. A. W. W.—Heated his two-story, six-room home during 1936-37 heating season for less than $65.00.
Mr. T. G. H.—Heated his six-room bungalow during 1936-37 heating season for $67.52.



See This Unit
Visit our showroom, learn about the unique features that distinguish the "AFCO" from all others and make it the greatest value we have ever offered.
Budget Payment Plan
Terms to suit your convenience, up to 3 years to pay. Ask for a FREE Estimate at once, without obligation.
OPEN EVENINGS
American Furnace Co.
2719-31 DELMAR BLVD. PHONE JE. 0934
Thirty-Seventh Anniversary
AFCO
AIR CONDITIONING HEATING SYSTEMS
For Gas—Oil—Coal or Coke

For latest rental vacancies, see today's Post-Dispatch Want Pages.

REAL ESTATE LOANS
Finance Carefully
With a long term loan while interest rates are low, using our life insurance company or the F H A plan. One of our experienced loan officers will be pleased to discuss the advantages of such financing with you.
Laclede Bond & Mtg. Co.
Exclusive Loan Correspondent of
The Metropolitan Life Ins. Co.
The Largest Life Insurance Company in the World.
714 Chestnut. CH. 6012

BUILDERS SPECIALS CONTRACTORS
INSULATION Rock Wool. Bag covers about 18 sq. ft. 4 inches thick — Bag 69c
ROOFING 90-lb. mineral surfaced. Color blend guaranteed perfect — Roll $1.74
CEntral 4003 L. J. ROSS CO. 2301 Chouteau

FREE 3-PRONG VENETIAN BLIND BRUSH
Cleans 3 slats at one time . . . with each Venetian Blind order given before October 30. Brush sells for 50c.
VENETIAN BLINDS, SQ. FT. — 30c
• Worm Gear Tilt • Selection of Tapes and colors
• Automatic Stop • Min. 12 Sq. Ft.
We service all makes Venetian Blinds. Called for, clean, refinish and repair. Estimates cheerfully given. Low cost.
NATIONAL VENETIAN BLIND CO. 5082 Queens MU. 4208

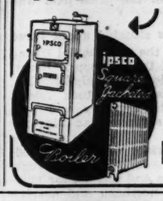
REAL ESTATE LOANS
City and County MBA
3, 5, 10, 20 Year Loans
LOW RATES
F. H. A. Loans Up to 20 Years
We Specialize in Construction Loans
EDWARD K. LOVE
REAL ESTATE CO.
MA. 1206 704 CHESTNUT

FLAT or STEEP ROOFS REPAIRED



New Roofs Applied
Get Our Low Prices
We Use Ford Guaranteed Roofing Products
Free Estimate . . . No Obligation
PHONE APPLIED ROOFING DIVISION. PA. 1000
HILL-BEHAN
6500 PAGE BLVD.
Lumber for Every Purpose

NO DOWN PAYMENT
UP TO 3 YEARS TO PAY



RADIATION
Cast Iron Tube Radiation Any Size
31½c per ft.
Other Sizes in Proportion
Complete Hot Water Heating Plant for the Average Five-Room Bungalow $260
We Sell to Everybody at Wholesale Prices
1121 Chestnut St. Phone GArfield 2324
INDEPENDENT Plumbing and Heating Supply CO.

FHA INSURED FINANCING
20 YEAR MORTGAGES
FHA INSURED FINANCING
Repay in Small Monthly Installments
Covering interest, taxes and insurance.
Paying off entire loan in 20 years.
LOANS ON NEW CONSTRUCTION
or refinancing present loans on homes, single flats or 4-family flats.
PRIVATE FUNDS FOR 3 TO 5 YEAR LOANS
No Monthly Payments
SINGLE MORTGAGE SYSTEM
Phone Main or Branch Office and a representative will call.
ANDERSON-STOCKE-BUERMANN
808 CHESTNUT
PHONES: MAin 4593-4594 4595-4596
Co-Operating With Approved Mortgagees of FEDERAL HOUSING ADMINISTRATION
3612 GRAVOIS
Branch Office
W. H. KIBURZ, Mgr.
PHONE—LA. 8989

C. OF C. TO STUDY SLUMP IN BUILDING

Attempt Will Be Made to Find Reason for Slowing Up in Home Construction.

WASHINGTON, Oct. 9. — The Chamber of Commerce of the United States said today it would call a building industry conference soon to find out why residential construction is slowing down and to chart methods of stimulating this building.

In a statement, George H. Davis, the Chamber president, said an increase in private residential construction "must depend upon private enterprise."

"At the beginning of 1937," Davis said, "It was the general opinion that there would be an increase this year over the 1936 volume of between 50 and 60 per cent.

"In the past few months, however, the rate of increase was materially slackened so that it now appears that the increase will scarcely be more than half of that predicted."

Davis said the Government's slum clearance program "at most can provide only a small fraction of the total dwellings required." He set Government building at from 35,000 to 40,000 units annually for the next three years compared with total annual requirements of "several hundred thousand."

RESTORATION WORK BEGUN ON OLD BROOKS HOMESTEAD

Work has been started on the restoration of the old Brooks homestead at Clayton and Woods Mill road, the country residence of Mrs. Louis Cella.

Extensive changes and additions are being made under the direction of Study & Farrar, architects. Extending side wings are being added to the original building following the same lines of the old house, the architects faithfully preserving the original character of this early farmhouse.

There will be a large entrance hall with fine colonial stairs leading to second floor, spacious living room, paneled library, dining room, service quarters and maid's room on the first floor. The second floor will have four bedrooms with individual baths for the principal rooms, sewing room and storeroom. A four-car garage attached to the house will form one of the extended wings. The architectural details have been studied from our early American architecture and reflect a marked Greek influence.

An interesting feature of the old house which the architects are careful to preserve is a stone vaulted fruit and wine cellar, which extends under a portion of the original central pavilion. The walls of the house will be painted white and set off by green shutters and a dark green slate roof.

STUDIO THEATER GOING UP ON NATURAL BRIDGE ROAD

Greenman Theaters, Inc., has started construction on a studio store and theater building at 6220 Natural Bridge road.

Fireproof in construction, the new building will be modernistic in design, with the interior along the stadium type idea. It will contain 1200 cushioned seats and will be replete with innovations, including an air-conditioning system. There will be five stores fronting on Natural Bridge avenue and parking space for 350 automobiles.

Ground has also been acquired for additional parking space to provide for future requirements. The building will occupy a lot 175 by 140 feet.

The new theater will be under the management of Robert Lehr, manager of the Normandy Theater.

Greenman Theaters, Inc., of which Harry Greenman is president, now operates the Normandy, Lexington, Dakota and Yale theaters.

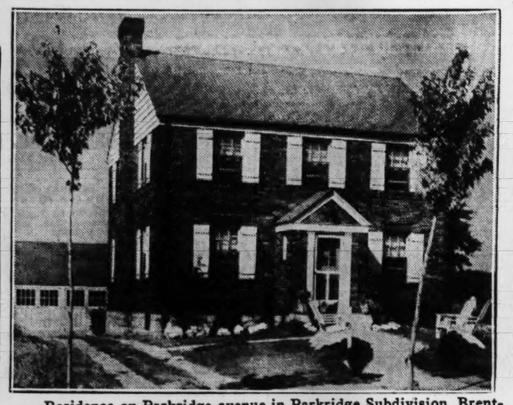
RESIDENCES, FLATS AND BUILDING SITES ACQUIRED

Federer Realty Co. reports recent sales as follows: Bungalow at 3321 Norma court, for William Wehrenberg to Floyd Kimmel; 3911 Bingham avenue, bungalow, for a client to Dave Decker, represented by the M. Hammel Real Estate Co.; cottage at 4427 Virginia avenue, to a client of the Michelson Realty Co.; 3141 Texas avenue, for Mrs. Katie McManus to Christian F. Falk; single flat at 2633 Armand place, for a client to Everett R. Clark; residence at 1112 South Eighth street, for Alex Bourg to Leona Doelling; for Mrs. Rose C. Welkener, a lot on the northwest corner of Livingston and Bowen streets, to Dr. James A. Heieck, as a site for a residence; 1701-3 Geyer avenue, a double flat building, for Emma Prante to Thomas Drzik, who purchased for an investment; 3813 Burgen avenue, a modern brick bungalow, for Vincil R. Stamm to Carl Zapf; for Henry Zapf, residence at 2716 South Eleventh street, to Miss Louise M. Voellinger.

Ingelsyde Home Sold.

The John O. Gruelich Realty and Investment Co. reports the sale of a residence at 8646 Oxford lane, at the corner of McLaren avenue, with a lot 66 by 165 feet to Edward Nenzel, for a home. It is one of the 18 homes sold in the Greulich Ingelsyde subdivision recently. It contains seven rooms. There is a two-car garage.

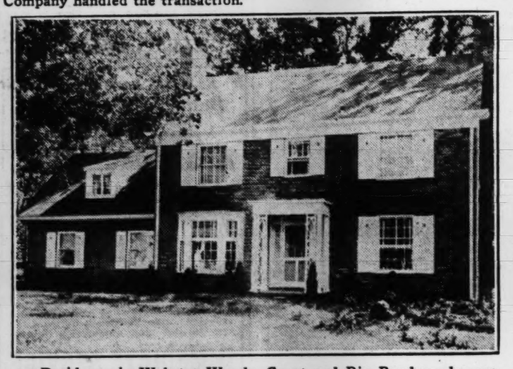
Residences in the Week's Sales



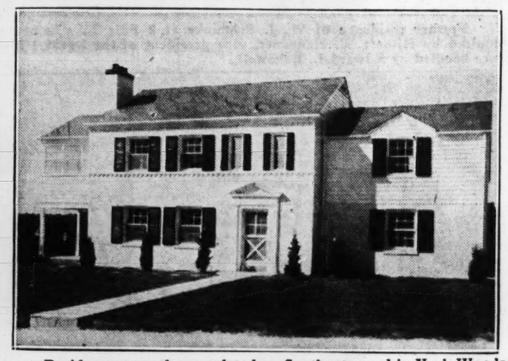
Residence on Parkridge avenue in Parkridge Subdivision, Brentwood, St. Louis County, purchased by Roy H. Nicely from Paul Morton. The real estate department of the Maplewood Bank and Trust Company handled the transaction.



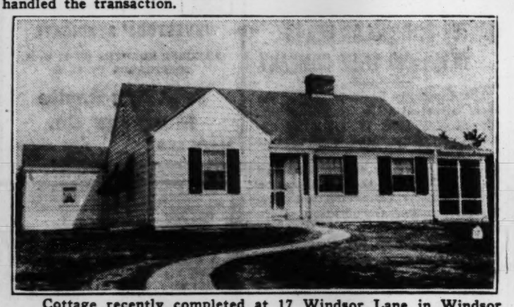
English residence at 7463 Ravinia drive in Pasadena Hills recently sold to O. K. Grief by the Carl G. Stifel Realty Company for the Excel Construction Company.



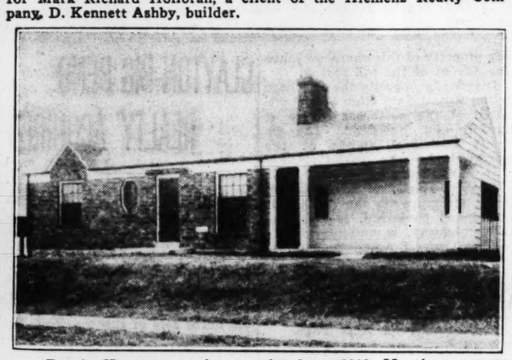
Residence in Webster Woods, Grant and Big Bend roads, purchased by E. C. Heineman from the Webster Building and Supply Company which erected it. The John P. Dolan Realty Company handled the transaction.



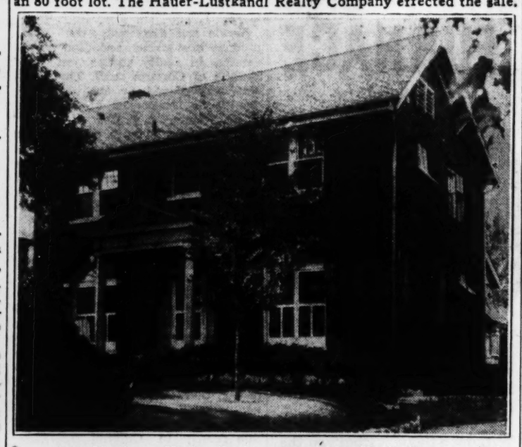
Residence recently completed on Southcote road in York Woods for Mark Richard Holloran, a client of the Hiemenz Realty Company, D. Kennett Ashby, builder.



Cottage recently completed at 17 Windsor Lane in Windsor Acres development for Eric Pritz, a client of the Raymond M. Henley Realty Company.



Ranch House recently completed at 6642 Maurice avenue, bought by Herman G. Bauer, with Anheuser Busch, Inc. It occupies an 80 foot lot. The Hauer-Lustkandl Realty Company effected the sale.



8034 Madison, Vinita Park, sold to Mr. E. A. Barner of the Ely Walker Dry Goods Company for F. H. Deffendall. Geo J. Wanstrath represented both parties.

OLIVE STREET ROAD TRACT IS ACQUIRED

Packers Buy 75 Acres on New Thoroughfare East of Gumbo for Plant.

A tract of 75 acres on Olive Street road, about a half mile west of Gumbo, known as the Bayer farm, has been acquired by William and Henry Hellwig for a packing and shipping station for farm produce. The John C. Greulich Realty & Investment Co. effected the sale. No mention of the price paid was made.

The land is situated about three miles east of the new Daniel Boone bridge over the Missouri River, carrying United States highway No. 40 and is near the Rock Island Railway. The highway and railroad afford shipping facilities for this section.

The purchasers will install modern packing facilities for vegetables, berries and melons for shipment to the northern and eastern markets. The tract is improved with a seven-room residence, barn and outbuildings.

Hellwig Bros. now operate a packing and shipping business on Hall's Ferry road near the city limits.

Renews Lease on Quarters.

The J. F. Lazier Manufacturing Co. has renewed its lease on its quarters, 3010-12 Locust street, for a long term. The building is a two-story reinforced concrete structure with approximately 20,000 square feet of floor space. It is owned by Dr. Robert E. Wilson. Negotiations in this connection were handled by Breitt & Naumer Realty Co.

Fort Pulaski Made National Park.

By the Associated Press.

WASHINGTON, Oct. 9.—On the eve of Pulaski day, Secretary of the Interior Ickes announced today that all of Cockspur Island in Georgia, site of historic Fort Pulaski, had been placed under national park service jurisdiction. The fort, named for the Revolutionary war hero, has been restored by the Public Works Administration with the aid of the Civilian Conservation Corps, and made a national monument.

H. W. HANNAUER BUYS FAIR OAKS HOME

Manufacturing Executive Acquires Residence of W. J. Schminke.

The former residence of W. J. Schminke at No. 2 Fair Oaks on Lay road south of Clayton road, has been acquired by Hilbert W. Hannauer, vice-president of the F. Burkart Manufacturing Co. Edward L. Bakewell negotiated the sale.

English in design, the house stands on a four-acre plot, adorned with oak trees, fountains and gardens. It has 11 rooms and four baths, and is finished on a lavish scale throughout. Construction is fireproof.

The house was built eight years ago from plans by Maritz, Young & Duchard, architects, at a reported cost of $140,000. The price paid in the present transaction was not made public.

Schminke, formerly vice-president of Ely-Walker Dry Goods Co., has moved to Hollywood, Cal.

Reports September Sales.

John H. Armbruster & Co., realtors reports the following September sales: 2400 Charlack road for Henry J. Weber to E. Petsche; lot on Brown road for George Huss to Robert F. Smith; 2262 Addie avenue for J. Vatterott to Walter D. Suit; lot on Woodson road for Viola A. Schroeer to William W. Miles; 8619 Hume avenue for William A. Bartels to Lydia P. Vann; 2969 Kentucky avenue for George McManness to Cecil J. Hutcheson; 6808 Grove avenue for J. Vatterott to Jas. E. Campbell; 9026 Lindbergh avenue for HOLC to Ernest F. Dehler; lot on Emerson avenue for Elda Tietzel to Lawrence Billington; house and acre on Fee Fee road for Ernest Petsche to Henry J. Weber; 8851 Tudor avenue for client to A. F. Meives.

Stoker Co. Renews Lease.

The Black Servant Stoker Co. has renewed its lease on the one-story daylight factory building at 3307 North Broadway for a long term. It specializes in the hadling and selling of coal stokers. The building is owned by Jos. Graffigna. The renewal was arranged by the Breitt and Naumer Realty Co.

BUYS APARTMENT ON LINDELL BLVD. FOR INVESTMENT

Continued From Preceding Page.

State Life Insurance Co., which had acquired it from the International Life Insurance Co., the latter having purchased it from Claude E. Vrooman, the real estate operator. This deal was handled by the late James N. Franciscus, president of the Franciscus Realty Co.

Virtually overlooking Forest Park and diagonally opposite the Chase Hotel at the northeast corner of Lindell and Kingshighway boulevards, the St. Regis is one of the most distinctive structures of its character in the city. It is under the management of M. H. Rodemyer & Co. Its tenants include some of the most socially prominent families of the city.

Another deal of the week in which Lottie Hines and Grover Godwin participated, involved a 24-unit apartment at 4417 Forest Park boulevard. John P. Flachmeier was the purchaser. The basement includes a garage and laundry facilities. The apartments are 100 per cent rented, according to the agents. The reported consideration was $75,000, which, however, was not verified by the writer.

Town Club Building.

An object of speculative interest is the seven-story Town Club Building, at 1120 Locust street, which has been placed on the market by the Mercantile-Commerce Bank & Trust Co., co-executor of the T. M. Sayman estate, through its real estate department. It was acquired by the late soap manufacturer in 1934 under a $280,000 mortgage.

The building, which is of baroque design, was erected by the defunct Town Club, an organization of business women, at a reported cost of $400,000, including that of the site, 46½ by 106 feet. It was dedicated with elaborate ceremony Jan. 4, 1925. The Club quarters include two dining rooms, a lounge and a swimming pool. Part of the space in the building, including the frist floor, has been occupied for several years by commercial establishments.

The Sayman estate also owns the old five-story building at 1124-1126 Locust street, occupying a lot 46 by 106 feet. Adjoining the Town Club Building on the east, it is situated at the southeast corner of the north and south alley of the block. It was purchased by the late Mr. Sayman, in July, 1934, from the Howard L. O'Fallon and Charles H. Turner Jr. estate, represented by the Mississippi Valley Trust Co.

It was Mr. Sayman's intention to replace this building with one to conform with the Town Club.

REALTORS TO DISCUSS SPECIAL BRANCHES

Neighborhood Factors, Sales, Appraisals, Etc., to Be Topics at Convention.

A striking development of the last few years in the field of real estate has been the increasing recognition of the importance of neighborhood factors as affecting the use and value of real estate. At the coming thirtieth annual convention of the National Association of Real Estate Boards at Pittsburgh, Oct. 20-22, three of the great specialized branches of the business of real estate represented by the Association's Divisions and Institutes have selected as a central topic for their individual programs this important matter of relationship between the individual property and its neighborhood. Brokers will discuss neighborhood factors affecting present and future use as they should be studied both on behalf of the buyer and on behalf of the seller, to find the logical user. Appraisers will study analysis of a given property's neighborhood (and hence its own probable future) to judge advisability of a mortgage loan upon it. Property managers will discuss the need of constant reshaping of the administration plan for a property in line with neighborhood trends.

Wallace W. True, New York, Equitable Life Assurance Society's city mortgage department, will speak before the American Institute of Real Estate Appraisers on "Neighborhood Analysis in the Appraisal of Real Property." Robert H. Armstrong, New York, president of the New York chapter of the association, will speak before its Brokers Division on "Neighborhood Factors in Real Estate Brokerage." James C. Downs Jr., Chicago, president of Continental Management Company, will address the Institute of Real Estate Management on "Keeping Management Policies in Line with Neighborhood Forces."

Joseph J. Greenberg, Philadelphia, immediate past president of the Philadelphia Real Estate Board, will address the brokers division on "Selling America." His civic work includes service as a member of the executive committee of the City Planning Commission of Philadelphia, having charge of future planning of Philadelphia and surrounding territory.

Frank C. Owens, Atlanta, Ga., recently chosen vice-president of the association for the southeast region, will speak before the brokers division on the subject "Analysis of the Gross Income and Operating Costs of Real Estate Brokerage Firms." He is vice-chairman of the brokers division for the southeast region and a past president of the Atlanta Real Estate Board.

A national question-box on real estate management will be a feature of the convention program of the Institute of Real Estate Management, with six of the institute's leaders on the platform to answer the questions. J. W. Markeim, Camden, N. J. (Markeim-Chalmers-Ludington, Inc.), vice-president of the institute for the Central Atlantic region, will be discussion leader.

The States Council of the association, made up of representatives from each State, and formed to discuss matters involving state-wide action, will have before its Pittsburgh meeting the broad question of what its future program should be. Donald T. Pomeroy, Syracuse, N. Y., immediate past chairman of the association's States Council and 1935 president of the Real Estate Association of the State of New York, will lead discussion on this subject.

Mrs. Violet D. Dunham, Orlando, Fla., executive secretary of the Florida Association of Real Estate Boards, and junior vice-chairman of the States Council, will lead a council discussion on "Methods of Building Up State Association Membership."

ADVERTISEMENT.

LAND—A PRIME INVESTMENT

Demand for farms is increasing. Investors are seeking good farm land. Farms have been sold recently to a Cornell graduate, to a retired policeman, to a chairman of the board of a St. Louis trust company. Now is the time to buy. Wide selection in Missouri, Illinois and Arkansas. These are typical.

210 acres, Phelps County, Missouri, 4 miles to Rolla; on a public road, ¼ mile to gravel Highway No. 63; 4 miles to paved Highway No. 66; 1 mile to school, 4 miles to church; R. F. D. and telephone at Highway No. 63; 3-room house, barn, 2 brooder houses, 1 poultry house; watered by springs; gray loam; lies gently rolling; 50 acres tillable, 120 acres pasture, 40 acres timber; $1800.

180 acres, Pike County, Missouri; 4 miles to Frankford; on a public road, 3½ miles to hard road; 2 miles to school, 4 miles to church; R. F. D. and telephone available; 5-room house, barn, 2 poultry houses, smoke house and shed; watered by cistern, ponds and spring; brown loam; lies medium rolling; 80 acres tillable and meadow, 90 acres pasture, 10 acres timber; $5000.

Terms—¼ cash, balance in a 5%, 20-year loan. No trades. Write, name the specific counties in which you are interested and a free list of farms will be sent you.

THE FEDERAL LAND BANK OF ST. LOUIS
St. Louis, Missouri.

FINANCIAL

LOANS ON REAL ESTATE

4% PER ANNUM

Low interest rates, however, are not everything. Friendly personal service and our record—
"WE Have NEVER Foreclosed"
should warrant you in consulting us before you renew your present loan or make a new loan.
Ask for Mr. Newman personally.

HARRY NEWMAN
4301 S. Kingshighway. FLanders 1313



I HAVE PLENTY MONEY TO LOAN VERY LOW RATES NO DELAY
MBA ST. LOUIS

If you have money to invest, do not miss this opportunity. We still have a large list of 5 per cent and 6 per cent first deeds of trust; papers ready for delivery, clear certificate of title and ample insurance.
Avail yourself of my 40 years of successful business experience.

GEO. J. WANSTRATH
CE. 2940 715 Chestnut EV. 3295
Located in My Own Office Building

ONE MONTHLY PAYMENT COVERING Principal, Interest, Taxes, and Insurance
REPAYS YOUR LOAN IN FROM 5 TO 20 YEARS
No Commission or Renewals. No Shares to Buy. Prompt Service.
Phone or Write for Booklet
LAFAYETTE FEDERAL SAVINGS & LOAN ASSN.
615 Chestnut MAin 2813

LESS INTEREST TO PAY
Month by Month
UNDER OUR INTEREST SAVER PLAN
Get details before you borrow to buy, build or refinance an existing loan.
AMERICAN HOME
Building & Loan Ass'n
L. F. Yeckel, Pres. 3542 Gravois

LOANS
REFINANCE OR BUY NOW
At present low prices and interest rates. Long term loans. Lowest costs. Prompt service. See us at once.
FRED L. KERTH REALTY CO.
Clayton RA. 8047

LOW RATES—QUICK ANSWER "SEE US"
CHRISTIAN BRINKOP
3621 S. GRAND LA. 3040

MONEY AT LOW RATES
LOANED $86,350 LAST WEEK
To loan in any amount on real estate, no delay, can arrange to pay back whole or part at any interest period.
Be Sure to Get Our Prices If You Desire a Loan
EDW. K. LOVE REALTY CO.
MAin 1206. 704 Chestnut.

PHONE FOR LOAN
CH. 6243
Low rate of interest. Prompt and courteous attention given to all calls.
ARCHSHOEFER & SKAGGS REALTORS
806 Chestnut, 3d Floor.

MONEY
To loan at lowest rates for any length of time, representing both local money and Provident Mutual Life Insurance Company money. See us and get our rates before placing your loan.
A. T. & Whitelaw Terry
111 N. 7th St.
MAin 2415

OUR NEW LONG-TERM LOAN PLANS NOW AVAILABLE AT THE LOWEST INTEREST RATES EVER OFFERED. SEE US BEFORE PLACING OR RENEWING YOUR LOAN.
W. I. CHRISTOPHER
& Associates, Inc.
506 Olive St. GArfield 4022
Mortgage Loan Correspondent for Connecticut General Life Insurance Co.

MONEY TO LOAN
In sums to suit on St. Louis and St. Louis County real estate in good locations. Building loans solicited.
M. A. Rust & Sons Realty Co.
MAin 4551 816 Chestnut St.

MONTHLY PAYMENT LOANS
on Homes
ST. LOUIS FEDERAL SAVINGS AND LOAN ASSOCIATION
JOHN C. HALL, President
309 N. 8th St. CE. 5290

MONEY TO LOAN
ON ST. LOUIS AND ST. LOUIS COUNTY REAL ESTATE.
STRODTMAN & STRODTMAN R. E. CO.
CE. 8966. 3607 N. Broadway. CE. 8967

NEED MONEY TO PAY TAXES, MAKE REPAIRS?
We make second deeds of trust.
HARRY M. FINE, 809 Chestnut, CH. 9151

CHOICE LOANS WANTED.
With interest as low as 4 per cent.
LUND RLTY. CO., 3014 Union. EV. 7067.

AS TRUSTEE will loan estate money at 4½ per cent interest without commission; must be good real estate loan; give details of property. Box D-395, Post-Dis.

LOANS ON REAL ESTATE

BUILDERS!!!!
We will make loans on new construction very low interest rates to owners. Invite your application. Immediate action. Harry Newman, Inc., 4301 S. Kingshighway.

LOAN WANTED
Client wants to borrow $17,000 on commercial property valued at $75,000. For details see Breitt and Naumer Realty Co.
702 Pine Street CE. 6464.

PRIVATE parties desiring loans on improved property and county acreage; low rates and convenient terms; submit details for immediate answer. Box K-225, Post-Dispatch.

5-YEAR LOANS
Mullin-Walters Realty Co., Inc.
908 Chestnut St. MAin 3434

WILLIAM KEANE JR., INC.
MONEY TO LOAN, 5% INTEREST
Sums to suit; quick answer.
213 Wainwright Bldg. Chestnut 6766.

MBA ST. LOUIS
MONEY TO LOAN
On first deeds of trust; current rates; building loans.
JULIUS HALLER R. CO., 705 Chestnut.

MONEY TO LOAN
In sums to suit; quick service.
Keeney-Toelle, 5506 Nat. Bridge, NE. 7270

MONEY TO LOAN
City or County Improved.
JOST REALTY CO., 113 N. 10th. CH. 7870

AS TRUSTEE will loan estate money at 4½ per cent interest without commission; give details of property. Box L-230, P-D.

FOR ANY LOAN, first or second, city or county property, call Jefferson 9040. Immediate answer.

MONEY TO LOAN — I am trustee for funds which must be invested in first mortgages on improved real estate in St. Louis or St. Louis County; will make 4½ per cent interest if security is of high class; full particulars of loan must be furnished. Box F-102, Post-Dispatch.

MONEY TO LOAN—Trust funds at 4 per cent interest on real estate loans; must be first deed of trust and good security; pre-payment privilege if desired; give description of property. Box B-30, Post-Dispatch.

MONEY TO LOAN—Any amount of trust funds at 4½ per cent on real estate security; small charge; privilege of prepaying given if desired; must be first deed of trust; some description of property necessary. Box Y-394, Post-Dispatch.

MONEY to loan on bungalows and flats; south or southwest; interest rates from 4½ per cent to 5 per cent; private parties only. LA. 6648.

MONEY TO LOAN on second mortgages also first; no agents. Box G-70, P-D.

PRIVATE party will loan $1500 on first deed of trust. Box G-169, P-D.

WILL lend $2500 or $4000 on 5 to 10 year mortgage this week at attractive rate.
HAAS & ALT 516 WAINWRIGHT GA. 2161

$2000, $2500, $3000 — To loan on improved property; city or county. GAEBLER, 718 E. Big Bend, RI. 3000.

$1000 TO $10,000; monthly payments; no commission; also 5 pct. straight loans. Geo. Mayer R. E. Co., 3539 Arsenal.

FOR WEBSTER real estate and loans see THEO. B. APPEL, REpublic 6188.

MONEY WANTED

GOOD 6% MORTGAGES—FIRST DEEDS
4-room brick bungalow — — — $3500
6-room brick bungalow — — — 5250
South Side store and flat — — — 3500
New papers. Full insurance, perfect title.
MICHELSON REALTY CO., 220 Chestnut.

MONEY WANTED
First Deeds of Trust Ready.
Keeney-Toelle, 5506 Nat. Bridge, NE. 7270

EXCELLENT $16,000 first deed of trust on Lindell bl. property; 3 years, 6 per cent; present loan $21,500; want principal party's funds. Box G-3, Post-Dispatch.

HAVE $2000 D. T.; 3 years 6 per cent; 4-room brick; hardwood floors, oil heat; 13xx Louisville. Box G-385, Post-Dispatch.

HAVE $950 D. T.; 3 years 6 per cent; cottage; A1 condition; $7xx value. Box G-342, Post-Dispatch.

I HAVE a $1800 1st deed of trust, 3 years 6 per cent interest, $150 payable on principal July 1, 1938 and $150 more on July 1, 1939, full insurance, perfect title. Need money; will discount. Box G-266, Post-Dispatch.

WISH TO BORROW $5000; adequately secured; the proposition will be particularly attractive to an experienced man; correspondent seeking a connection. Box G-107, Post-Dispatch.

MONEY Wtd.—$6000; 5 years, 5 per cent; double 5 and 9 room flat (Polish section Grand); 70x150; rents $163; 3 tile baths; 4 hot-water plants; owned by owner. Box F-165, Post-Dispatch.

MONEY Wtd.—Need $2500, on 1st deed of trust on colored property, $25 per month. Will pay reasonable commission. Box F-19, Post-Dispatch.

MONEY Wtd.—Small first deed; modernized tenement; inspection invited. 2826 Delmar.

OPPORTUNITY for exceptional profits conditioning and reselling land near enhanced associates. Write fully; references available. Box D-250, Post-Dispatch.

PRIVATE PARTY wants $1500 on 6-room brick house, 2 baths, furnace. North St. Louis. FR. 5611.

SECOND D. T.—$2900, on fine home for sale; good signature; $100 per month payoff; A No. 1 paper. Reasonable discount. Box D-52, Post-Dispatch.

WANT $2000 on 2-family brick in South Side neighborhood; worth $6000; will pay 5 per cent interest, no commission; will also pay expenses of loan. papers. Box F-101, Post-Dispatch.

MONEY Wtd.—$7000, on first deed of trust on choice corner store and flat, southwest; property worth double; private party only. Box F-414, P-D.

WANT $5000 loan; 20 flats; rent $1200 month; also $3000 on 7 flats; rent $116 month. Box Y-91, P-D.

WANT $60,000 on new commercial building; 50 per cent value; pay 6 per cent; make payoff monthly. Box F-95, Post-Dispatch.

WANTED—To borrow $2000, on slate-roof dwelling, 6200 Etzel. MI. 6677.

WANTED—$6000 at 6 per cent; good security. Box G-38, Post-Dispatch.

$2500 Wtd.—First deed, 6-room brick bungalow, modern, 5 acres, country; payment privilege; no commission. 1 cent. Box G-213, Post-Dispatch.

$1300 first deed of trust on 6-family flat; rents $96; $2000 first deed of trust on single flat; rents $60. RI. 2926.

$1500 FOR 3 years, well secured; interest in Wellston. Box G-376, Post-Dispatch.

$3500—5 per cent. Riv. 9908.

$3500—First deed of trust, 6 per cent; modern brick bungalow, south. RI. 1400.

DEEDS OF TRUST WANTED
We Make and Buy 2nd D. T.'s
Large or small; reasonable rates.
FELBERBAUM, 722 Chestnut, CE. 1250.

A CLIENT will buy past due deed of trust; pay cash. FR. 4389.

DEEDS OF TRUST FOR SALE
WE HAVE loans for sale on improved real estate in the following amounts: $3000, $4000, $5500, $6500, $7000 and $8000, bearing 5 and 6 per cent. Call for list.
ALBERT G. BLANKE R. E. CO.
711 Chestnut st. MAin 3566.

OUR new list of FIRST DEEDS OF TRUST at 5, 5½ and 6 per cent interest now available. Phone or write.
W. I. CHRISTOPHER
& ASSOC., INC.
506 Olive St. GArfield 4022.

SEVERAL small First D. T.'s. Gilt-edge security. Guarantee principal and interest. 5% basis.
GLICK, MA. 4182. PA. 1114.

EXCELLENT SECURITY 5 per cent; $5000, 1st deed of trust duplex home; low. 6037-39 Hartford.
PHIL RAU RLTY., 6139 Shaw. GR. 6666.

FIRST DEED of trust for sale; 6% for 3 years at 6 per cent on 7-room Taft. Herman Glick, 734 Chestnut. CH. 1787.

FIRST deeds of trust, secured by South Side properties; $2250, $25.00; $3000, $5250, 6000; 5% and 6%.
FEDERER 2019 GRAVOIS FR. 1213

$7500 FIRST deed of trust on 2 stores and 3 flats, West End property; assessed at $17,000; 5 per cent interest, 5 years.
MULLIN-WALTERS REALTY CO., Inc.

$2000 6% security, 47 Vandeventer. PA. 4362.

$1800-$3750 1ST DEEDS OF TRUST
Harry Newman, Inc., 4301 S. Kingshighway.

FURNACES
INSTALLED — ESTABLISHED 1884 — REPAIRED
GRUENDLER
HEATING-SHEET METAL CO.
STOKERS AUTOMATIC HEATING PAYS FOR ITSELF IN FUEL SAVINGS. CALL US FOR DETAILS. Easy Monthly Payments.
1018 CASS AVE. CEntral 1444

STORM SASH
As Low as $1.50 Fine Pine Quality priced for quick sales!
LA. 2156
3509 LEMP, AT BROADWAY
COMBINATION DOORS, $5.50
GARAGE DOORS 4'x7", 4'x7'6", 4'x8'
8 Solid Fir Raised Panels — $5.95 Ea.
RED E MADE

Talk to us about a
20-YEAR FHA LOAN
If you are buying or building a home or flat, or intend to refinance your present mortgage, do come in and talk to us, or 'phone our Real Estate department for complete information. It may save you money and annoyance. You will like Southwest Bank service. No charge for information.
SOUTHWEST BANK
2301 S. Kingshighway . . . PRospect 5200

A Carefully La

Importance of Proper Shrubbery Which Ties House Into Its Surroundings Stressed for Budgeting Home Builder.

FEW home builders plan in the budget that provides for the house a sum, however small, that will cover the cost of modest landscaping. They set aside money for every modern gadget that will make the house a thing of beauty and eternal joy to live in but fail to consider the exterror, the shrubs and plants that tie the house into its setting. Consequently, so many new houses are stranded in a barren wilderness, with a square of sodded lawn and two evergreens to mark the doorway.

If one is lucky and inclined to look for them, one finds a plot of ground with a few trees on it. But, as these architects say, the trees are usually in the wrong place and therefore of little benefit. Trees may be acquired. There is the fast growing Chinese elm and even the smaller ones will be flourishing and of good size by the time the mortgage is paid off!

Shrubbery is of greatest importance to the new house. It provides the frame, simple or ornate, for the house. Houses are inclined to be angular, a fact well illustrated by the perspective of the house that is shown without trees and bushes. Shrubs well chosen, tie the house into its surroundings. They cast pleasing shadows on the walls and often bring out the form of the house to best advantage. They set the tone that most home owners desire and few know how to achieve: they make a house look substantial.

A great many amateur landscape artists feel that evergreens are of prime importance. Evergreens are expensive and slow growing and where cost is an item they should be used as accents; to mark an entrance rather than a doorway.

There are many shrubs in the market which will stand the stress of city life. There are some that flower at certain seasons and retain a definite color in their twigs in the winter. Most of these shrubs require little care; they are grateful for a little cultivation two or three times a year and a little judicious pruning in the late winter. While flower gardens are grand to think about and plan, few of us are willing to give the time that is required for the best results; so shrubs are the natural answer.

IT is well to remember, in selecting shrubs for what is commonly known as foundation planting, to select those that will grow naturally tall for places in which they are needed. Corners of the house, wall space where there are no windows, call for taller shrubs. Slow growing shrubs and those that grow low should be kept for windows unless a screen is desired. And speaking of screens and screen planting, it is possible even for the amateur gardener to plant a wall of green and encourage its growth to hide an objectionable feature either in the neighborhood or on the lot. A service yard may be screened, or an ashpit or an incinerator and very often the objectionable feature becomes a distinct asset to the owner.

It is not necessary to landscape an entire plot the first year. Landscaping, like carefully planned homes, will admit of additions. Usually the most necessary planting is made and shrubs are filled in as the seasons roll around. A definite plan for planting is of greatest importance since it saves any future uprooting of shrubs and bushes which are growing nicely.

The house shown here, which has a definite planting plan, is of the cottage type. In fact it might be called a Cape Cod house since it has the central entrance and dormer windows. It is compact yet roomy. The natural circulation of the first floor, beside the staircase, is taken up by two closets and the circulation has been shifted through the living room and dining room. A tiny passageway at



IMP'VED PROPERTY FOR SALE
Real Estate Bargains Of Foreclosed Properties
6301 Clayton Avenue Store and Flat
Price — — — — — — $6500.00
5227 Davison Avenue 1½ Story Brick Residence
Price — — — — — — $4250.00
319 Euclid Avenue Webster Groves 7-Room Brick Residence
Price — — — — — — $4500.00
4800 West Florissant Avenue 1-Story Brick Store
Price — — — — — — $4500.00
621 Franklin Avenue Mercantile Building
Price — — — — — — $7500.00
Arrangements to inspect these properties will be made by—
Real Estate Department
FIRST NATIONAL BANK in St. Louis
323 N. Broadway. GArfield 2000.
Sixth Floor

TENTH, 2417-25 N.—10 flats; big bargain. 1420-22 Delmar, two-story brick building 1421-23 Linden, 2 stores and two flats; priced right.
MULLIN-WALTERS REALTY CO., INC.

REAL ESTATE
REAL ESTATE CARDS
SEND for our list of farms, acreage tracts, suburban home sites in St. Louis, Jefferson and Franklin Counties, Mo.
HIGHWAY 30 RE. Co. FENTON MO-FENTON 60
OPEN SUNDAY 9 TO 5
BEFORE BUYING SEE
We have some outstanding values to offer in homes, country acreage, building sites and investment property.
THE TRUST CO. OF KIRKWOOD
Office Open 2 to 5 P. M. Sunday, KI. 210

A Carefully Landscaped Cottage Type House

Importance of Proper Shrubbery Which Ties House Into Its Surroundings Stressed for Budgeting Home Builder.



Courtesy KLINGEN/SMITH & GROVER MEMBER/ /ST.LOUIS/ CHAPT. AMER. IN/T. OF ARCHITECT/

FEW home builders plan in the budget that provides for the house a sum, however small, that will cover the cost of modest landscaping. They set aside money for every modern gadget that will make the house a thing of beauty and eternal joy to live in but fail to consider the exterror, the shrubs and plants that tie the house into its setting. Consequently, so many new houses are stranded in a barren wilderness, with a square of sodded lawn and two evergreens to mark the doorway.

If one is lucky and inclined to look for them, one finds a plot of ground with a few trees on it. But, as these architects say, the trees are usually in the wrong place and therefore of little benefit. Trees may be acquired. There is the fast growing Chinese elm and even the smaller ones will be flourishing and of good size by the time the mortgage is paid off!

Shrubbery is of greatest importance to the new house. It provides the frame, simple or ornate, for the house. Houses are inclined to be angular, a fact well illustrated by the perspective of the house that is shown without trees and bushes. Shrubs well chosen, tie the house into its surroundings. They cast pleasing shadows on the walls and often bring out the form of the house to best advantage. They set the tone that most home owners desire and few know how to achieve: they make a house look substantial.

A great many amateur landscape artists feel that evergreens are of prime importance. Evergreens are expensive and slow growing and where cost is an item they should be used as accents; to mark an entrance rather than a doorway.

There are many shrubs in the market which will stand the stress of city life. There are some that flower at certain seasons and retain a definite color in their twigs in the winter. Most of these shrubs require little care; they are grateful for a little cultivation two or three times a year and a little judicious pruning in the late winter. While flower gardens are grand to think about and plan, few of us are willing to give the time that is required for the best results; so shrubs are the natural answer.

IT is well to remember, in selecting shrubs for what is commonly known as foundation planting, to select those that will grow naturally tall for places in which they are needed. Corners of the house, wall space where there are no windows, call for taller shrubs. Slow growing shrubs and those that grow low should be kept for windows unless a screen is desired. And speaking of screens and screen planting, it is possible even for the amateur gardener to plant a wall of green and encourage its growth to hide an objectionable feature either in the neighborhood or on the lot. A service yard may be screened, or an ashpit or an incinerator and very often the objectionable feature becomes a distinct asset to the owner.

It is not necessary to landscape an entire plot the first year. Landscaping, like carefully planned homes, will admit of additions. Usually the most necessary planting is made and shrubs are filled in as the seasons roll around. A definite plan for planting is of greatest importance since it saves any future uprooting of shrubs and bushes which are growing nicely.

The house shown here, which has a definite planting plan, is of the cottage type. In fact it might be called a Cape Cod house since it has the central entrance and dormer windows. It is compact yet roomy. The natural circulation of the first floor, beside the staircase, is taken up by two closets and the circulation has been shifted through the living room and dining room. A tiny passageway at the back gives access to the basement stairs, the kitchen, and a first floor lavatory.

The garage is attached and a hooded entrance makes it possible to garage the family conveyance without getting into the weather Where the extra expense is no consideration, a fire door, placed in the rectangle made by the kitchen storage closet and rear entrance to the kitchen, would give direct access to the garage.

THE living room has three exposures, one of them being an opening on a covered living porch which may be screened. The amateur gardner may provide himself with innumerable hours of pleasure by installing a small white fence which would partially screen the drying yard beside the garage. Here he might plant a formal garden which would provide a delightful vista from the living room and porch. Or, where the drying yard may be dispensed with, he might plan an angle garden which might hold all manner of surprises from a dancing faun against some greenery to a lily pool.

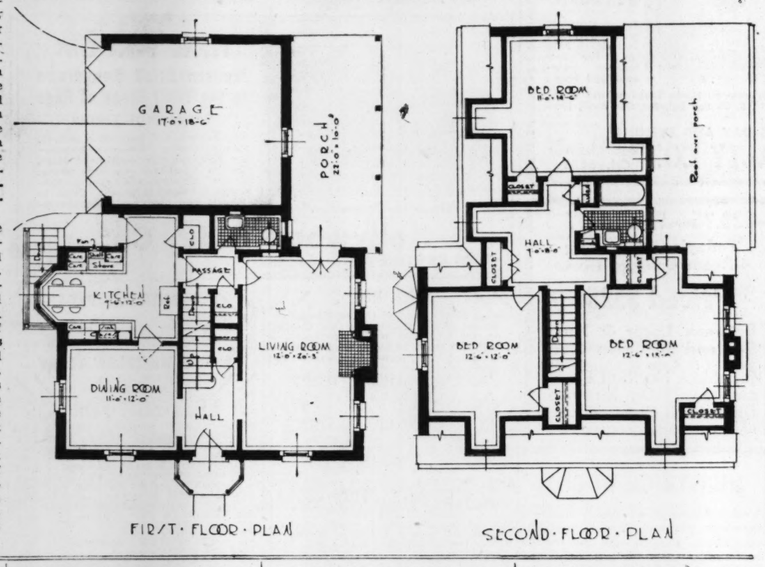
The kitchen is a cleverly planned room which is also a breakfast nook, thanks to the bay window. There are built-in cabinets and cases under and over the sink. The stove has its share of cabinets and cases which have a way of simplifying the housekeeping and entertaining problem. Wall space near the stove has been set aside for the ventilating fan and there is no danger of cooking odors greeting the visitor at the front door.

Three bedrooms and a centrally located bath complete the second floor. As the plan is now, there are roomy closets and many exposures for each bedroom. The large closet in the hall was planned for a blanket and bedding closet. The linen closet is just outside the bathroom door. Where an extra bath is desired or a bath with the master bedroom, the existing bath may be thrown en suite with the master bedroom by the removal of one of the walls. An additional bath may be installed directly opposite the present one by using one of the dormers.

The house may be built of used brick or frame and painted white. The latticed entrance may also be painted white, whereas the wall which it encloses and the door might be painted a sky blue by way of contrast with the blue-gray roof and darker blue shutters. The porch ceiling, too, would be painted sky blue, since this color reflects a pleasant light. If sandmold brick, which carries a mellow color, is used, the exterior trim would be done in white or cream and the lattice would be done in the same color.

The architects have indicated the foundation planting. Shrubs rather than evergreens mark the doorway. Taller shrubs and a tree have been indicated for the corners of the house, while a Virginia creeper is trained up the chimney. Low shrubs and bushes are used for the porch and windows.

The house was planned by Klingensmith & Grover, members of the St. Louis Chapter, American Institute of Architects.



FIRST FLOOR PLAN — SECOND FLOOR PLAN

Brief Description of Architectural Styles

A brief history and description of the types of architecture prevalent throughout the United States follows:

Colonial—The early New England homes were built by craftsmen who learned their trade in England. The difficulty of obtaining many materials resulted in simple and restrained style. Modern Colonial homes follow this early tradition.

Georgian—Early Southern planters imported architects from abroad to design formal homes in the Georgian style known in Europe. Sophisticated homes of great refinement resulted.

English—The picturesque, rambling type of house first used in rural France and later in England during the time of Elizabeth is known as English Tudor. The English home has low, graceful lines and interesting surface textures.

Modern—The term "machines for living" is often applied to the flat-roofed, severely plain homes designated as "modern." Designed primarily for utility and convenience, they reflect the modern attitude in building. These homes are popular in France, Germany, and Holland as well as in the United States.

French—There is a touch of formality in our modern French houses, reflecting the high culture of the period from which they sprung.

Norman—A man's home is still his castle, as modern homes in the style of the ancient Normans prove. The tower adds interesting detail.

New California—Low-pitched roof, long horizontal lines and rambling design, reminiscent of the early ranch homes, characterize this new California style.

Monterey—One of the most attractive of the current California types, warm and friendly in a spirit, a union of the Colonial with the early Californian architecture.

LOANS ON REAL ESTATE

BUILDERS!!!!

We will make loans on new construction at very low interest rates to owners. We invite your application. Immediate answer. Harry Newman, Inc., 4301 S. Kingshighway

LOAN WANTED
Client wants to borrow $17,000 on good commercial property valued at $75,000. For details see Breitt and Naumer Realty Co.
702 Pine Street CE. 8484

PRIVATE parties desiring loans on improved property and county acreage at low rates and convenient terms, submit details for immediate answer. Box M-225, Post-Dispatch.

5-YEAR LOANS
Mullin-Walters Realty Co., Inc.
908 Chestnut St. MAin 3636

WILLIAM KEANE JR., INC.
MONEY TO LOAN, 5% INTEREST
Sums to suit; quick answer.
213 Wainwright Bldg. CHestnut 6746.

MBA ST LOUIS
MONEY TO LOAN
On first deeds of trust; current rates; building loans.
JULIUS HALLER R. CO., 705 Chestnut.

MONEY TO LOAN
In sums to suit; quick service.
Keeney-Toelle, 5506 Nat. Bridge, MU. 7370

MONEY TO LOAN
City or County Improved.
JOST REALTY CO., 113 N. 10th. CH. 2576

AS TRUSTEE will loan estate money at 4½ per cent interest without commission; give details of property. Box L-320, P.-D.

FOR ANY LOAN, first or second, city or county property, call JEfferson 9640. Immediate answer.

MONEY TO LOAN — I am trustee for funds which must be invested in first mortgages on improved real estate in St. Louis or St. Louis County; will accept 4½ per cent interest if security is first class; full particulars of loan must be furnished. Box F-102, Post-Dispatch.

MONEY TO LOAN—Trust funds at 4 per cent interest on real estate loans; must be first deed of trust and good security; pre-payment privilege if desired; give description of property. Box D-394, Post-Dispatch.

MONEY TO LOAN—Any amount of trust funds at 4½ per cent on real estate security; small charge; privilege of prepaying given if desired; must be first deed of trust; some description of property necessary. Box Y-394, Post-Dispatch.

MONEY to loan on bungalows and flats, south or southwest; interest rates from 4 per cent to 5 per cent; private parties only. LA. 6648.

MONEY TO LOAN on second mortgages; also first; no agents. Box G-70, P.-D.

PRIVATE party will loan $1500 on first deed of trust. Box G-169, P.-D.

WILL lend $2500 or $4000 out on first mortgage this week at attractive rate.

HAAS & ALT 516 WAINWRIGHT GA.3107

$2000, $2500, $3000 — To loan on improved property; city or county. GAEBLER, 718 E. Big Bend, RE. 3089.

$1000 TO $10,000; monthly payments; no commission; also 5 pct. straight loans. Geo. Mayer R. E. Co., 3539 Arsenal.

FOR WEBSTER real estate and loans call THEO. B. APPEL. REpublic 0180.

MONEY WANTED

GOOD 6% MORTGAGES—FIRST DEEDS.
4-room brick bungalow — — — $2000
6-room brick bungalow — — — 2250
South Side store and flat — — — 3000
New papers. Full insurance, perfect titles.
MICHELSON REALTY CO., 920 Chestnut.

MONEY WANTED
First Deeds of Trust Ready.
Keeney-Toelle, 5506 Nat. Bridge, MU. 7370

EXCELLENT $16,000 first deed of trust on Lindell bl. property; 3 years, 5 per cent; present loan $21,500; want private party's funds. Box G-3, Post-Dispatch.

HAVE $2000 D. T.; 3 years 6 per cent; 4-room brick; hardwood floors, tile; 13xx Louisville. Box G-285, Post-Dis.

HAVE $950 D. T.; 3 years 6 per cent; cottage; A1 condition; 57xx Maffitt. Box F-345, Post-Dispatch.

I HAVE a $1600 1st deed of trust, 3 years 6 per cent interest, $150 payable on principal July 1, 1938 and $150 payable on July 1, 1939, full insurance, perfect title. Need money; will discount. Box G-266, Post-Dispatch.

WISH TO BORROW $5000; adequately secured; the proposition will be particularly attractive to an experienced able correspondent seeking connection. Box G-107, Post-Dispatch.

MONEY Wtd.—$6000; 5 years. Super type double 5 and 9 room flat (Folsom, near Grand); 70x150; rents $1620; 28 rooms; 4 baths; 4 hot-water plants; occupied by owner. Box F-165, Post-Dispatch.

MONEY Wtd.—Need $2500, on 1st deed of trust on colored property. Rents $36 per month. Will pay reasonable commission. Box F-19, Post-Dispatch.

MONEY Wtd.—Small first deed; modernized tenement; inspection invited. 2628 Delmar.

OPPORTUNITY for exceptional profits optioning and reselling land near new huge industrial plant planning; experienced associates. Write fully, amount available. Box D-250, Post-Dispatch.

PRIVATE PARTY wants $1500 loan, 4 room brick house, 2 baths, furnace, North St. Louis. FR. 5611.

SECOND D. T.—$2900, on fine home just sold; good signature; $100 per month payoff; A No. 1 paper. Reasonable discount. Box D-52, Post-Dispatch.

WANT $2000 on 2-family brick flat in South Side neighborhood; worth $8000; will pay 5 per cent interest, no commission; will also pay expenses of loan papers. Box F-101, Post-Dispatch.

MONEY Wtd.—$7000, on first deed of trust on choice corner store and flat, southwest; property worth double; private party only. Box F-414, P.-D.

WANT $5000 loan; 20 flats; rent $200 month; also $3000 on 7 flats; rents $116 month. Box Y-91, P.-D.

WANT $60,000 on new commercial building; 50 per cent value; pay 6 per cent; make payoff monthly. Box F-20, Post-D.

WANTED—To borrow $2000, on brick slate-roof dwelling, $200 Ellis. MU. 5621

WANTED—$6000 at 6 per cent; good security. Box G-38, Post-Dispatch.

$2500 Wtd.—First deed, 6-room frame bungalow, modern, 5 acres, county, 5 payment privilege; no commission. 9 per cent. Box G-213, Post-Dispatch.

$1300 first deed of trust on 6-family flat; rents $96; $2000 first deed of trust on single flat; rents $60. RI. 2500.

$1500 FOR 3 years, well secured property in Wellston. Box G-275, Post-Dispatch.

$3500—5 per cent. Riv. 9805. Hy. Jenne.

$3500—First deed of trust, 6 pct., on modern brick bungalow, south. RI. 3958.

DEEDS OF TRUST WANTED
We Make and Buy 2nd D. T.'s
Large or small; reasonable rates.
FELBERBAUM, 722 Chestnut. CE. 1334

A CLIENT will buy past due deed of trust; pay cash. PR. 4569.

DEEDS OF TRUST FOR SALE
WE HAVE loans for sale on improved real estate in the following amounts: $1900, $4000, $5500, $6500, $7000 and $10,000, bearing 5 and 6 per cent. Call for list.
ALBERT G. BLANKE R. E. CO.
711 Chestnut st. MAin 3046.

OUR new list of FIRST DEEDS OF TRUST at 5, 5½ and 6 per cent interest now available. Phone or write.
W. I. CHRISTOPHER & ASSOC., INC.
506 Olive St. GArfield 4022.

SEVERAL small First D. T's. Gilt-edge security. Guarantee principal and interest. 5% basis.
GLICK, MA. 4182. PA. 2226.

EXCELLENT SECURITY 5 pct. interest, $5000, 1st deed of trust duplex bungalow, 6037-39 Hartford.
PHIL RAU RLTY., 5130 Shaw. GR. 8822.

FIRST DEED of trust for sale; $1350, for 3 years at 6 per cent or $1450 for 5 years at 5 per cent. 724 Chestnut. Tuft. Herman Glick, Ill. 1787.

FIRST deeds of trust secured by South Side properties; $2250, $25,00, $3000, $5250, 6000; 5% and 6%.
FEDERER 2610 GRAVOIS PR. 1519

$5500 FIRST deed of trust on 3 stores and 3 flats, West End property; assessed at $17,000; 5 per cent interest, 5 years.
MULLIN-WALTERS REALTY CO., INC.

$2000 6% security, 15 Vandeventer Place. RE. 4362.

$1500-$3750 1ST DEEDS OF TRUST
Harry Newman, Inc., 4301 S. Kingshighway

REAL ESTATE—EXCHANGE

40-ACRE FARM—Equipped; for sale or trade; what have you? Box F-158, Post-Dispatch.

ACREAGE—14 acres in Maplewood; clear; want income; pay cash difference. Owner, CAbany 7433W.

2 ACRES—6 miles out; 4-room house; furnace; electric. Trade for 4-room cottage on south side. RI. 1305.

124 ACRES—Montgomery County; 90 miles west St. Louis; clear; want lot, flat or house. BLUMENFELD. CAb. 8500.

5 ACRES—Kirkwood; all improvements; small house; exchange for city property. HI. 8870.

ACREAGE—St. Louis County; for bungalow or flat. Box D-309, Post-Dispatch.

6½ ACRES—Near city; nice home; electric, furnace; wants bungalow. RI. 2525

ACREAGE Wtd.—Near St. Louis, improved, trade clear property. RIv. 2525.

24 ACRES—8-room modern home. Trade for city property. RI. 1305.

200 ACRES—140 cultivated, $2000 and cash for city property. FR. 5356.

APARTMENT or business building lot; a wonderful location for good sized apartment; Chippewa bl., northwest corner Gillet, block west of Grand. LA. 8575. DICKMANN'S.

APARTMENT—30 family; about 6 years old; Kingshighway frontage; rents $15,420; owner wants smaller property. Box Y-84, Post-Dispatch.

APARTMENT—Clear; want smaller property. Box D-305, Post-Dispatch.

APARTMENT—30-family efficiency; rent, $11,000; want smaller clear income, part pay. Box Y-410, Post-Dispatch.

APARTMENT—6-family, 5 rooms, all rented, Westgate; want flat or residence, balance terms. Box G-300, Post-Dis.

APARTMENT—6-family; to trade; chicken farm preferred. Owner, Box D-185, P.-D.

ARKANSAS, 3725—5-5 single flat; will trade for equity in cottage or bungalow. Mr. Benz, PRospect 5322.

ARSENAL, 6751—4-5 brick single; baths, furnace; clear; want bungalow or double. Owner, PA. 5226.

ASHLAND, 4139—8 rooms, 4-car brick garage; with rooms above; want flat, northwest.

DICKMANN 804 Chestnut MAin 4111

AUBERT, 3328—5-5 rooms, modern, exchange for residence.
J. M. LEVI & CO. MAin 2968.

AUTO Wtd.—For small cottage of flat. Call Miss Doelling, 3835 Lafayette. GR. 6496.

4115 BEETHOVEN
9-room residence; hot-water heat; large lot; right off Gravois. What do you offer in trade.
FEDERER 2610 GRAVOIS PR. 1519

BRICK COTTAGE—South; 4 rooms, clean, all conveniences, large frontage, near Catholic Church. For stock farm. Box G-126, Post-Dispatch.

BUNGALOW—5 rooms, 1 floor, tile kitchen and bath; practically new; ideal location; west of Grand near Gravois; will exchange for county vacant or small home. Box F-115, Post-Dispatch.

BUNGALOW Wtd.—Frame, 4 or 5 rooms, in or near Clifton Heights; for equity in clean 4-5 room single flat, renting for $56, subject to $2000 5 per cent first deed trust. Call Miller, FR. 5322.

BUNGALOW—Modern brick, Rock Hill Village; wants single flat. RI. 2525.

BUNGALOW—6 rooms (Holly Hills); want smaller piece. Box Y-216, Post-Dis.

BUSINESS PROPERTY—Outstanding; St. Louis County; long leases; will take residence or tenement; owner. Box D-102, Post-Dispatch.

BUSINESS Wtd.—For small piece of property. Miss Doelling, 3835 Lafayette. GR. 6496.

CARLSBAD, 60xx—Beautiful 4 and 4 room flat; modern; will sell or trade for smaller property; will consider vacant. RIverside 7611.

CARONDELET PARK HOME—6 rooms; consider smaller piece. RI. 4898.

CLEAR VACANT—150x600: Dale, west of Laclede Station rd.; fine for teamster or truck gardener; want residence of income; pay cash difference. Owner, HI. 2488.

CLEAR VACANT—S. w. corner Hancock and Watson; 61x124'; want residence, cottage or flat; pay cash diffirence. Owner, RE. 4362.

CLEAR bungalow; modern, want single flat, south only; call RI. 3555.

COMPTON, 47xx R.—Single 5-5; modern; for 5 or 6 room cottage or bungalow, south. Call RI. 3578W.

3-3 FLAT—42xx CONNECTICUT
Hot-air heat, low price, A-1 condition; wants brick cottage, same price. Phone today for details.
O'ROURKE RI. 4310 5471 GRAVOIS

CONSIDER Missouri farm for tenement renting for $675 per year. Box F-108, Post-Dispatch.

COTTAGE or 3-3 single wanted for 4-5 modern single. 26xx S. Compton.
OFFICE OPEN SUNDAY
ALTMAYER PROS. 3352 S. Grand 3535

COTTAGE or flat equity wtd., for clear lot. LA. 7077.

DOUBLE FLAT—South; want 4-room bungalow. Box D-396, Post-Dispatch.

EASTON, 5369—Store and flat, 3-3, bath, hot-water heat; 3-car garage; fine condition; shoe, barber, etc.; take cottage. MAin 4182.

EQUITY in bungalow or income property wanted for 80 acres; clear, fully improved farm, 75 miles south.
DIMMITT-RICKHOFF-BAYER, ST. 1314.

EXCHANGE—200 acres; good land; fine buildings, 6-room house; with Deico system; oil station on paved 63 passing through farm; ¾-mile to Edgar Springs; 18 miles to Rolla; price $7500, clear; want 4-family or single flat. Mackenize, CHestnut 9700.

REAL ESTATE—EXCHANGE

EXCHANGE—200 acres timber land; Crawford County, Mo.; clear of debt; good hunting grounds; deer, turkeys, fishing, fine fruit and pasture lands. Want grocery store, bungalow or filling station. J. M. Barnhort, 3908 Eller.

EXCHANGE frame bungalow, south; want 3 or 4 room flat, west of South Grand. Box F-17, Post-Dispatch.

EXCHANGE—City residence for farm acreage; near Overland, Mo. Box G-212, Post-Dispatch.

FARM—320, 50 valley, rest pasture and timber; running water; 6-room house, outbuildings, mail delivery, phone, churches, school; hunting, fishing; sell right or trade for St. Louis property. Owner, Route 5, Box 21, Salem, Mo.

FARM Wtd.—Southeast Missouri; have single flat to trade, west.
HENRY H. HAFFNER R. CO. CAb. 2996.

FARM—142 acres, improvements, for city property; owners. GArfield 8937.

FARM—Clear of debt, near city; wants flat or bungalow south. RI. 2525.

3926 FEDERER PL.
7 rooms, strictly modern bungalow, vitrolite bath and kitchen, hot-water heat, slate roof, 2-car garage; one of the choicest in Holly Hills; will trade for single or double flat, south. Call GRand 0619.

FIVE 1-story stores in good South Side location; all rented $2400 per year; will trade for double flat or other property. CH. 1787.

FLATS—2941-43-45-47 Semple; 2 doubles, practically new; strictly modern; splendid return; want cottage or residence; trade together or singly. Owner RE. 4362.

FLAT Wtd.—2111 Blendon; 6-room residence in perfect condition; for single flat or small house and acreage.
DIMMITT-RICKHOFF-BAYER, ST. 1314.

FLAT OR RESIDENCE Wtd.—For my $8750 equity in 5 brand-new bungalows; tile kitchens, baths, etc. Box G-301, Post-Dispatch.

FLAT—South; 4 and 5 rooms; for sale, or trade for any kind of business. Box G-79, Post-Dispatch.

FLAT, good income, semi-modern, want better double, add cash, south, only. Call, information today. RI. 3555.

FLAT—5-6 rooms, want 3 or 4 single flat; or cottage southwest or county. Box O-111, Post-Dispatch.

FLAT—4-4 single (37xx Bamberger); want cottage south. RI. 4898.

FLATS—2 single for 7-room residence. Box C-59, Post-Dispatch.

FLAT—4-4; hot-water heat; north; for vacant. Box F-112, Post-Dispatch.

FOLSOM, 3916-18—4-family; all rented; will trade for county property. RI. 2542.

FOR SALE OR TRADE—14-room house, 2000 Ruiger; farm or house. Joe Harstick, O'Fallon, Mo.

FOUR-FAMILY, 3 rooms; ultra modern flat; rents $160; trade for bungalow, south. Box F-18, Post-Dispatch.

GLENDALE HOME—8 rooms, lot 100x156; extra bath; consider trade for flat or bungalow. RI. 4898.

GOOD FLATS—14; near 12th and Hickory; 4 and 5 rooms; modern; rents are legitimately worth 25% advance; A1 construction; owner Southern man; would exchange clear if necessary for well-located colored property of higher or less assessed value; curiosity seekers don't answer. Box G-294, Post-Dispatch.

GRAND, 3941 S.—5-6 rooms, 2-family, modern; take residence part pay.
HALLER, 705 Chestnut.

GREER, 2912—5 and 6 room flat; hardwood floors, 2-car garage. Rents for $70. Will trade for building lot.
DICKMANN 804 Chestnut MAin 4111

ROCERY—MARKET—County; with modern building; will trade for income property. Box G-328, Post-Dispatch.

GROVER, 2526 (1 block west of Union); 5-room cottage, bath, furnace, garage; will sell or trade; bargain price; open 2 to 5.
HORN R. E., 4687 Pope. CO. 6116.

HAVE CLEAR 3-family apartment in Chicago renting for $165 monthly; will exchange same for income property or good county improved or unimproved acreage.
OLSON E. & R. G. SCOTT, 800 Chestnut.

HAVE a client wanting to trade his 5 and 6 rooms modern flat in O'Fallon Park District, for a modern 5-room bungalow, North or Northwest. Call FELDHAUS. COlfax 3700. MU. 6871.

HAVE store, flat above, and warehouse; south in good location, want bungalow, south or southwest. Call LA. 9858.

HIGHLAND, 5205—Double 4-4 and sunroom; all rented; want cottage. MA. 4182.

HAVE vacant lot and cash for flat. Box Y-238, Post-Dispatch.

HAWK POINT—15 acres adjoining town; 5-room residence, outbuildings; excellent road, electric line; St. Mary's parish, high school; want city or county bungalow. Gene Barbee, Hawk Point, Mo.

HOLLY HILLS home for lot or other property. RI. 2600.

HOME ON CORNELL TO TRADE
7053 Cornell; 7 rooms, 4 bedrooms, 2 baths, extra lavatory, tile kitchen and breakfast room. Exchange.
LARNER-DIENER CO. CE. 2965

IMPROVED lot in Darstdale, want automobile or anything small south. Kengel-Weber, 3539 S. Grand, LA. 9543.

IOWA, 41xx—4-room modern cottage; trade for 3-3 flat South Side. RI. 1305.

LACLEDE STATION RD., 1317—Richmond Heights; 5-room bungalow; brand-new, strictly modern; want older cottage or lot. HIland 2488.

LADY—27 years in bakery, wishes to trade property for single or double flat. Box G-137, Post-Dispatch.

LOT—S. Kingshighway corner; present income $150 per month; will trade for stores or flats. Box T-262, P.-D.

LOT Wtd.—For small cottage or flat. Call Miss Doelling, 3835 Lafayette. GR. 6496.

LOT—Bel-Nor, 50x150 (Audrain drive); Cheap or trade. Box D-306, Post-Dis.

LOT WTD.: for nice 3-room home, large lot in county 4 miles. RIv. 2600.

MARDEL, 63xx—New 5-room bungalow; want 6 rooms south. RI. 4898.

MARYVILLE, 946—9-room brick residence, modern; will trade; what have you? A. JAY KUHS.

MERAMEC, 3724—Owner wants trade for this 7-room house, with sunroom, sleeping porch. Will make a comfortable home. See it or call LAclede 5050.
DICKMANN 804 Chestnut MAin 4111

MIAMI, 3308—5-room brick; want small cottage or a cheap flat south. RI. 4898.

MODERN 6-room brick residence, 2-car garage; extra large lot on Florissant rd., near Highway 66; one 4-room bungalow. Gettemeier, ATwater 821.

MODERN 5-room matt brick bungalow. Pine Lawn. Will trade for acreage or farm. Write to 5114 Hampton.

NEW up-to-the minute bungalow, large lot in county for flat. RI. 2600.

OREGON, 3314—3-3-room single flat; will trade for cottage. Mr. Benz, PR. 5322.

OTHER property wanted, to own a modern 2-family flat in West End in fine condition; a good renter has 16 rooms, 3 baths; I want other property. Address agent. Box F-134, Post-Dis.

PERSHING, 4437—6 and 6 room modern 2-family flat; will exchange for smaller house or tenement. A. JAY KUHS, 1005A McCausland.

RESIDENCE—I have a practically new home with 5 bedrooms, 3 baths; completely air-conditioned; large lot; ideal county location, which I will sell very reasonable or exchange for smaller clear property. Box F-116, Post-Dispatch.

RESIDENCE Wtd.—Have fine 2-family duplex of 6 rooms and sunroom each; separate heat; ideal corner location; want 4 bedroom residence in good location. Box F-104, Post-Dispatch.

RESIDENCE Wtd.—In University City or Clayton, near school; will give equity in 4-family flat; south; subject only to first deed of trust as part payment.
MULLIN-WALTERS REALTY CO., INC.

RESIDENCE—40xx Washington; 9 rooms, good condition; large garage; will exchange equity for small cottage. Box O-46, Post-Dispatch.

RESIDENCE—No. 4 Algonquinwood, 4-bedroom colonial; 2 baths, will consider smaller house or flat.
DIMMITT-RICKHOFF-BAYER, ST. 1314.

RESIDENCE (Moorlands)—7 rooms, beautiful, for single or double flat.
DIMMITT-RICKHOFF-BAYER, ST. 1314.

RESIDENCE—West; one mortgage; take clear lot. Box D-103, Post-Dispatch.

SHENANDOAH, 4056—4 and 5 rooms; has been completely modernized inside; 2-car new garage; well financed; will consider small lot or bungalow in exchange for equity.
APEX REALTY CO., MAin 4860.

SINGLE FLAT—234 Wesley, Ferguson; 4 rooms; practically new; perfect condition; near school; small loan; want cottage or residence. Owner, RE. 4362.

REAL ESTATE CARDS

RAPID TITLE SERVICE
GUARANTY LAND TITLE CO.
AUTHORIZED CAPITAL $50,000
WALTER R. DOUGLAS, President
MORRIS HOLDEN, Vice-Pres. BEN J. RUHL, Sec'y
DON E. MORRILL, Treas.
24 SOUTH CENTRAL AVE. CLAYTON, MO.
TELEPHONE CAb. 1170

BIDS, PLANS AND ESTIMATES

DON'T NEGLECT YOUR CAR IT MAY BE COSTLY
PREPARE FOR WINTER
LET US BUILD YOU A GARAGE OR A HOME
INVESTIGATE Our Easy Monthly Payment Plan. Phone or Write for Information.
MANCHESTER MFG. CO.
1210 S. Vandeventer NE. 2050

MODERNIZING EQUIPMENT

YOU TOO CAN ENJOY THE COMFORT AND BEAUTY of "Chain Tape Venetian Blinds"
A New Foundation
Fine all-brass, nickeled rust-roof chains. All slats removable. No replacements—no decay—no destruction—sanitary—washable—beautiful. Hundreds have been installed with satisfied customers. Ask for demonstration or write for illustrated booklet.
Also ask about Russell Improved Weatherstrip
CHAIN TAPE VENETIAN BLIND CO.
The Venetian Blind of the Future
1510 S. Thirty-Ninth Street, St. Louis PR. 9197

REAL ESTATE—EXCHANGE

RUSSELL, 4455—4-family flat; 4 rooms; sleeping porch; beautiful interior; built by owner.

SINGLE 5-5, lot 65x150; new deed, trade for cottage or bungalow. RI. 2600.

SOUTH SIDE PROPERTY WANTED FOR 3 FAMILY APARTMENT SITE
Small or Large, Condition no Object.
Box F-38, Post-Dispatch.

SPRING, 2422 N.—New store and 3 rooms in rear; modern; want bungalow, flat or lot. BLUMENFELD, CAb. 8500.

STANFORD, 72xx—Bungalow, 6 rooms, on 1 floor for single or double flat in good location. H. Kasing, 40434 Livingston.

STORE BUILDING (Hampton av.)—Wants smaller property. Box Y-136, P.-D.

THREE-FAMILY—7 rooms, 2 baths; want large residence; 4 or 5 bedrooms.
WATSON-ARSENAL REALTY CO., PR. 0714. 3348 S. Grand. PR. 4300. Sunday: FA. 1545. ST. 0417.

TRADE equity in cottage Walnut Park (5270 Gilmore) for vacant ground or income property.
HORN R. E., 4687 Pope. CO. 6116.

TRADE—Delicatessen; good business; electric equipment; on real estate; give fact Box D-93, Post-Dispatch.

WANT good single flat; near Catholic church; for my clear 6-room, hot-water-heated brick bungalow in county. Box O-196, Post-Dispatch.

WANTED to exchange an 8-room house, 3 baths, 3-car garage, University City; lot 80x120. Want vacant suitable for apartments or flats. Box F-164, P.-D.

WANTED to exchange a 4-family flat of 3 rooms, baths, furnaces; rent $106 per month, for a single flat or bungalow. Box F-161, Post-Dispatch.

WANTED to exchange a 4-5 room single flat in West End; rent $47.50 per month; went vacant in county. Box F-159, Post-Dispatch.

WILL exchange 5-5 brick, single, O'Fallon Park, 4524 Clarence, for bungalow, cottage located near Harrison School. Submit particulars to
HILMER-DUTTON. CO. 5572.

MODERNIZATION

See Them Here . . .
INTERNATIONAL Oil-Burning Circulators. Clean, Low-Priced Heat. Installed as Low as $33.25
Guaranteed
ELLERMAN Kossuth (East of Grand) CO. 8021

REAL ESTATE—EXCHANGE

WANT to exchange my modern 6-room Holly Hills home for flat or bungalow. Box F-21, Post-Dispatch.

WANTED, an acre or more with small house, near city; exchange my clear farm and cash. Box F-16, Post-Dispatch.

WILL TRADE nice farm 75 miles from St. Louis; good buildings; clear; for good double flat West End. Box F-110, Post-Dispatch.

WILL trade my equity in my 3-family brick flat on Laflin av., subject to $1500 first deed of trust, for good automobile. Box F-3, Post-Dispatch.

WILL TRADE lot, 33x115 for equity in bungalow. CO. 7371W.

4-room matt brick bungalow, west of Grand on Delor. Wants 5-room brick bungalow or cottage west of Grand.
OFFICE OPEN SUNDAY
MEHLER 3216 S. Grand LA. 4000

$9000 equity two double 3-3-room flats, modern, 10 years old; rent $90 each; take bungalow or cottage part payment. Box G-378, Post-Dispatch.

4-5 SINGLE—Hardwood floors; hot-water heat; 2-car garage. Trade for cottage. RI. 1305.

7-ROOM MODERN home, large lot, clear, Pacific, for city property. RI. 2600.

3 FINE stores, duplex, low taxes, take lot part payment. WEb. 25.

INDEX TO CLASSIFIED ADVERTISEMENTS
In This Section
REAL ESTATE

	Page		Page
Acreage	4	Houses, Colored (For Rent)	12
Apartments Wtd. to Rent	10	Investment Property	9
Apartments for Rent	10	Lots for Sale	9
Apartments for Rent (Furnished)	11	Money Wanted	2
Apartments for Sale	8	Office Space	13
Bids, Plans and Estimates	3	Real Estate Cards	3
Business Property for Rent	12	Real Estate, Colored for Sale	9
Business Property for Sale	9	Real Estate (Country)	9
Bungalows Wanted to Rent	10	Real Estate in Exchange	3
Bungalows for Rent	12	Real Estate Wtd. to buy	6
Bungalows for Sale	6	Real Estate Loans	2
Farms and Farm Lands	9	Real Estate (Other Cities)	9
Financial	2	Residences for Rent	12
Flats for Rent	11	Residences Wanted to Rent	10
Flats, Wanted to Rent	10	Residences for Sale	8
Flats, Colored (For Rent)	12	Resorts (County Board)	10
Flats for Rent (Furnished)	12	Stocks and Bonds	
Flats for Sale	8	Suburban Property for Rent	12
Hotels	10	Suburban Property for Sale	4

INDEX TO CLASSIFIED ADVERTISEMENTS
In This Section
FOR SALE

	Page		Page
Animals	13	Horses and Vehicles	16
Antiques	P14P6	Miscellaneous for Sale	16
Aquariums and Fish	13	Machinery	16
Automatic Refrigerators	P14P5	Musical Instruction	P14P5
Automobiles	14,15	Musical (For Sale)	P14P5
Auto Accessories	15	Money to Loan	13
Auto Loans	13	Motorcycles for Sale	13
Auto Tires	13	Office Appliances	16
Trucks	14	Office Fixtures	16
Beer Equipment	16	Oil Burners	16
Bicycles, Motorcycles	13	Pianos	P14P5
Boats and Motors	13	Plumbing Supplies	16
Books, Periodicals	13	Poultry and Birds	13
Building Material	13	Radios	P14P5
Clothing	13	Refrigerators (Commercial)	16
Fans	13	Safes	16
Furnaces	13	Sewing Machines	P14P5
Household Goods Wanted	P14P5	Talking Machines	P14P5
Household Goods for Sale	P14P5, 6	Typewriters	16

IMPROVED PROPERTY FOR SALE
Real Estate Bargains
Of Foreclosed Properties
6301 Clayton Avenue Store and Flat Price $6500.00
5227 Davison Avenue 1½ Story Brick Residence Price $4250.00
319 Euclid Avenue Webster Groves 7-Room Brick Residence Price $4500.00
4800 West Florissant Avenue 1-Story Brick Store Price $4500.00
621 Franklin Avenue Mercantile Building Price $7500.00
Arrangements to inspect these properties will be made by—
Real Estate Department
FIRST NATIONAL BANK in St. Louis
323 N. Broadway. GArfield 2000.
Sixth Floor

TENTH, 2417-25 N.—10 flats; big bargain. 1420-22 Delmar, two-story brick building 1421-23 Linden, 2 stores and two flats; priced right.
MULLIN-WALTERS REALTY CO., INC.

REAL ESTATE
REAL ESTATE CARDS
SEND for our list of farms, acreage tracts, suburban home sites in St. Louis, Jefferson and Franklin Counties, Mo.
HIGHWA

SUBURBAN PROP. FOR SALE

SELECT YOUR HOME IN *Fair Oaks*

Lay Road—2 Blocks South of Clayton

4 NEW HOMES NOW READY

For the discriminating buyer who wants the best of everything in a fine home we offer these fine residences of 8, 9 or 10 rooms, with 2 or 3 baths, extra lavatory on first floor. Each home is a masterpiece and complete with all the very latest type equipment and decorating.

D-R-B

Teasdale Court

(7900 West on Delmar)

Four distinctly different plans to choose from. The finest new homes in all University City. Convenient to all schools, transportation and stores. Homes available with 4 bedrooms and 2 baths on second floor or 3 bedrooms, 2 baths up with maid's room and bath down. Space does not permit mentioning the many detailed refinements an dthe super construction. Drive out today and see for yourself.

D-R-B

No. 12 Ridgetop

First Offering of This Lovely Colonial

Just ready for final interior decoration, this beautiful new Colonial residence of 5 bedrooms, 3 baths, three large porches, breakfast room with attractive bay, 3-car garage attached; gorgeous high, spacious site with excellent view, in this choice residential section at Clayton and McKnight roads. The price is absolutely right. See Sunday sure.

D-R-B

York Village

Lay Road—½ Mile South of Clayton Rd.

Two new Colonial homes of 7 rooms, breakfast room, 2 baths, first floor lavatory. Drive to York Village today and see these moderate-priced residences.

D-R-B

29 Oakleigh Lane

Brand-new Colonial in this beautiful residence park; 9 rooms and 2 screened porches; attractive living room, open fireplace, large master bedroom, 3 exposures, 3½ tile baths; priced to sell before winter. Now is the time to buy. Open today.

D-R-B

7127 Cornell

The best buy in University Park. Beautiful new residence of 7 rooms, breakfast room, 2 baths, first floor lavatory, tile kitchen, automatic gas air-conditioned heat. Drive out today and see what $16,500 will buy.

D-R-B

For those who want to be away from the congestion of the city and can appreciate the future value of this ideal location, visit the new homes in

Frontenac

At the corner of Conway and Spoede roads, opposite beautiful Villa Du Chesne. No. 8 is complete and ready to move in. Truly Colonial this home of 8 rooms and 3 baths is a real buy. See it today sure.

D-R-B

No. 4 Forest Ridge

12 rooms, 3 baths; servants' quarters separate; 3 acres of trees. A county estate at Wydown and Big Bend. Priced to sell.

D-R-B

Webster Hills

Opposite Westborough Country Club at Berry Rd. and Lockwood

New Colonial
8 Rooms—3 Baths
602 Westborough

Attractively decorated, corner lot, large trees. Also see

653 Lockwood Ct.

Beautiful white painted Colonial of 6 rooms, tile kitchen and bath, first floor lavatory. Price $12,500. Open.

D-R-B

TWO NEW HOMES

Nos. 5 and 28 Granada Way

In La Hacienda at Ladue and Price roads. Each has 4 bedrooms and 2 baths, large open porches, automatic air-conditioned heat. Beautiful location overlooking St. Louis Country Club. Open.

DIMMITT RICKHOFF BAYER

ST. 1314. Big Bend at Clayton.

THE FINEST HOME IN

Bellerive Acres

No. 9 is the first home on the East drive as you enter this most exclusive subdivision; erected by the present owner who spared no cost or quality; 8 rooms, 3½ baths, semi-fireproof construction; beautiful tile combination in kitchen and baths; perfect condition; do not hesitate to inquire, the price is right. Phone. DIMMITT-RICKHOFF-BAYER, STer. 1314

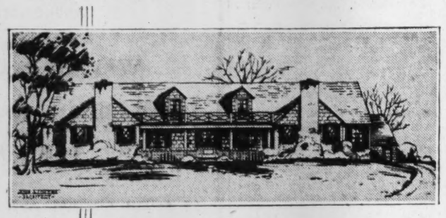
VISIT NEW MODERN HOMES IN KEIM HOMESITES

5 rooms, slate lockers, 13-in. walls; out of the smoke zone; county water, electric, sewers, paved streets; lot 50x150. One fare. Drive out Telegraph rd. south of Barracks rd. Open 8 to 8.

SUBURBAN PROPERTY FOR SALE

DRIVE OUT AND SEE

OPEN NEW HOUSE



Wakefield

Clayton & McKnight South to Ellsworth Lane West to Wakefield

A Rambling American Farm House of Simple Charm Containing 4 Bedrooms, 3½ Baths

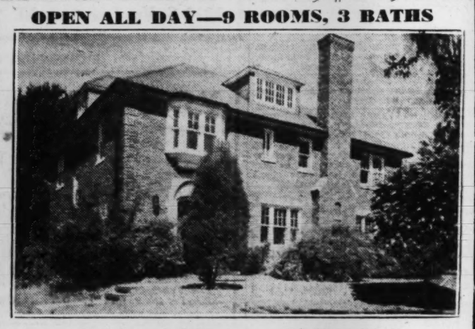
HENRY STRONG, JR. Inc. CAbany 3211

14 SQ. CENTRAL, CLAYTON

BANK SAYS SELL

HAMPTON PARK, $22,500

OPEN ALL DAY—9 ROOMS, 3 BATHS



8021 South Drive—Well-Built
200x300 Beautifully Landscaped

CHAUNCEY P. HEATH CO. GA. 3164

SUBURBAN PROPERTY FOR SALE—Luxemburg

COME OUT

where there is plenty of room, and still have the conveniences of the city. Visit DONALD PLACE, 9300 south, 1 block west of Lemay Ferry Road.

LOTS 50x177

Beautiful 4 and 5 room brick bungalows. Average of 24 FEET separating each home. Shower, tiled walls in kitchen and bath. Stone foundation. 1 block to bus, 1 fare to town, 3 blocks from schools, churches and business section.

BEATS RENTING

Small down payment, balance as low as $30 per month, includes principal, interest, insurance and taxes. Prices $4850 to $5250.

UNION BUILT

SHOSS REALTY & INV. CO.

805 Chestnut St. CE. 1242-3

SUBURBAN PROPERTY FOR SALE



FOR A MODERN AIR-CONDITIONED, INSULATED

House, go to OAK WOOD, a well-restricted subdivision on Smizer Mill Road, one mile west of Fenton. Houses open any time by appointment or salesman on premises SUNDAY, 1 TO 5. Inspect this development now and take your choice of 20 available HOME SITES. Convenient terms can be arranged; low taxes, minimum overhead expense for a real Country Home. For information call

J. Wesley Ward E. M. Rosevear John W. Wenom

First National Realty Co., Inc., 106 W. Lockwood

WEbster 2802 Webster Groves, Missouri REpublic 3881

IN FOREST HILLS PARK, OPEN

New-Style 5-Room Brick Bungalow
Tiled Walls in Baths and Kitchens
Weatherstripped, Caulked and Insulated
Large Front Porch—Overhead Garage Door
Air-Conditioned Heat—Large Basement

EUGENE J. ALTHEIMER, WILLIAMS & CALMER, INC., 817 Chestnut st.

BEAUTIFUL NEW WHITE PAINTED.

CAPE COD

If you have been looking for the home of your dreams, be sure to see this attractive estate today; 5 rooms, tile kitchen and bath on first floor; space for 2 rooms and bath on second floor; building over 70 feet wide; lot 125x300; ideal location, Clayton rd. ½ mile west of Hanley rd.

DIMMITT-RICKHOFF-BAYER, ST. 1314.

D.R.B REALTORS

See This Sure
A REAL BUY

New rambling 9-room English brick home all on one floor with every new and modern convenience, 3 or more acre yard; if you are looking for a U. City home with country influence see this gem. Can be bought at a bargain West side Topping Road, 1 mile south of Clayton Road.

DIMMITT-RICKHOFF-BAYER, ST. 1314.

BEAUTIFUL COUNTRY HOME

10038 RIVERVIEW DR.

Very attractive 8-room residence; sunroom, hot-water heat, 2 acres.

FEDERER 2610 GRAVOIS PR. 1519

NO CASH NEEDED

BRAND NEW

225 Madison; just east of Rock Hill rd. and about 6 blocks south of Manchester; 5 rooms, hardwood floors, tile bath; ready for occupancy in 10 days. NO INTEREST OR MONTHLY PART PAYMENTS.

HACKMANN, 1000 CHESTNUT ST.

THORNDELL DRIVE, 3—(At McKnight Road): beautiful English country home; has everything; swimming-pool; tennis court; rathskeller; 4 bedrooms; 3 baths. Owner leaving city; admission by card only. Sprigg 0564.

DICKMANN 804 Chestnut Main 4111

POSSESSION NOV. 1.

BIGGEST BARGAIN IN VINITA PARK
6 ROOMS AND SUNROOM

Air conditioned; a real built brick bungalow; will stand inspection; no concrete blocks or hollow tile used in construction; no paper roof; large lot; 2-car garage; screened-in porch; low price, $1800, if sold at once; terms. A. JAY KUHS.

LARGE LOT WANTED

For this modern 5-room, 1-floor, steam heated brick bungalow at 59xx Arsenal St.; quick action.

O'ROURKE R. 4310 5471 GRAVOIS

NEW BUNGALOWS

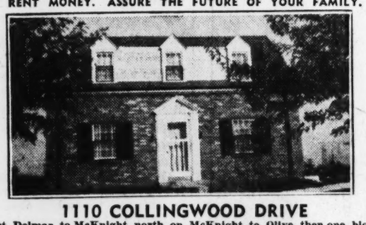
9421 Emerson—4-room brick; lot 80x180, $3950. 2319 Hood, 4-room frame, lot 50x274, $3250. Open Sunday.

EDWARD GOCKE R. E. CO., 101 N. 9th

SUBURBAN PROPERTY FOR SALE

BUY THIS MODERN HOME

FOR THE CHILDREN, BRING THEM OUT INTO THE SUNSHINE AND FRESH AIR. YOU CAN DO THIS WITH YOUR RENT MONEY. ASSURE THE FUTURE OF YOUR FAMILY.



1110 COLLINGWOOD DRIVE

Drive out Delmar to McKnight, north on McKnight to Olive, then one block west.

WE OFFER THIS FIVE-ROOM BUNGALOW at $7450.

Nice size rooms. Living room, 21x13.4; dining room, 13.4x11; kitchen, 13.4x9.6; bedrooms, 21x14 and 14x13. Plenty closets; tile kitchen and bath; screens; air-conditioned heat; Venetian blinds; insulated; inlaid linoleum; concrete foundation.

Cheap Taxes—All Improvements Paid For

CHAS. E. THOMAS R. CO.
214 N. Vandeventer — FR. 0410

HOUSES WE RECOMMEND FOR VALUE and PRICE

5044 Westminster

Colonial red brick with green shutters; 4 bedrooms, 2 baths, second floor; maids' rooms and bath third floor; lovely terrace.

23 Portland Place

150-ft. lot; house in beautiful condition. Owner wishes to sell at once.

6358 Alexander Drive

80x200, high location; 4 bedrooms, 2 baths second floor; 2 bedrooms, bath third; charming library; very good arrangement of rooms.

6307 Alexander Drive

3 bedrooms, 2 baths, maid's room, bath, all on first floor level; very large studio living room; patio — unusual though very practical house.

6350 Waterman

4 bedrooms, sleeping porch; house in beautiful taste, and excellent condition.

7709 Biltmore Drive

Colonial red brick near Hanley & Clayton; 4 bedrooms, 2 baths; sundeck; bedroom, bath and playroom on third.

Mary Potter Love Inc.
23 N. Meramec, Clayton, Mo. RAndolph 8152

609 W. Lockwood

Lot 100x200, beautifully landscaped. Owner has left town.

ENJOY HIGH-CLASS LIVING IN LOW COST

Northdale Homes

Larimore and Trampe Rds.

Craftex, papered or painted walls, steel furnace.

$2950 COMPLETE



Never again will you find such comfort and beauty for

$21.50 PER MONTH

Includes principal payment, interest, FHA ins., fire and tornado insurance and taxes.

Hardwood floors, inlaid linoleum, tile bath, Hotpoint range.

HOW TO GET THERE—Bus from Baden or auto on North Broadway and Bellefontaine Road or U. S. 66 to junction of U. S. 66 and Bellefontaine Road, then follow the arrow to Larimore and Trampe.

SALESMAN ON GROUNDS DAY AND EVENING

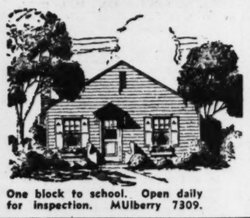
SALES AGENTS **FRANKE REALTY CO.** 1008 Chestnut CH. 6525

YOUR RENT MONEY—$23.75—WILL BUY

Today's Outstanding 4-Room Colonial Home

Priced $3250

Between Lucas & Hunt Rd. and McLaren Ave.



One block to school. Open daily for inspection. MUlberry 7309.

One block North of Florissant Ave. On Kinamore Drive. High elevation, convenient transportation.

OPEN—$3850

7750 Fleta; vicinity of Heege and Gravois, 6-room bungalow, large corner lot, 150x430; hot-water heat, bath; property in excellent condition; get away from city smoke; plenty room for garden and chickens raising. Before you buy see this. BRANNER, 5423 Gravois, RI. 5330.

LITZINGER AND DANIEL RDS.

FOUR BEAUTIFUL NEW HOMES

The last word in comfort; high rolling lots; just finished. FL. 6000.

Carl G. Stifel Realty

NEW HOMES—INSPECT

CLAYTON RD. AND GEYER RD.

Each individually designed; superb construction; unique finish; 4, 5, 6 bedrooms; Colonial interior; each on acre of ground or more; most select homes to meet demand of discriminating.

DUKE-YOUNG, INC., 16 N. 8th. CH. 3944

OPEN FOR INSPECTION

New 6-room brick bungalow, just completed, tile kitchen and bath. Out Tesson Rd., ½ mile south Lindbergh. ¾ acre lot. May trade.

OFFICE OPEN SUNDAY

MEHLER 3216 S. Grand **LA. 4000**

NEW—SOMETHING DIFFERENT

5 rooms; stone foundation; 13-inch walls; steel windows; steel furnace; beautiful lot, 50x164; with trees; $5350; drive out Lackland rd. to Creve Coeur Lake line (8500 west), ½ block to 2431 Oakland; 1 block to schools.

QUICK SALE WANTED!

8-room brick residence; all conveniences; lot 58x183; ideally located, close to schools, stores and transportation. Price $5300.

John H. *Armbruster* AND CO. 8854 St. Charles Rd.

NO SMOKE ON

Bellefontaine and June Drs.; new 5 rooms and breakfast rooms, ultra modern. Also 5-room bungalows. All with large lots. Open today.

EDW. L. KUHS Colfax 8200 8114 N. BROADWAY

3 NEW BUNGALOWS

Quality Built. 18" stone foundation, 13" brick walls. Air conditioned heat. Hoosier cabinet; tile walls. Will trade. Drive out Gravois to Sappington Rd., turn left. RI. 2505.

3420 LUCAS AND HUNT RD.

5-room brick bungalow. Terms can be arranged **$3950**

EASTON-TAYLOR TRUST CO. 4915 Delmar FO. 4233

SUBURBAN PROPERTY FOR SALE

Build in

Berkshire

8950 Clayton Road
East of McKnight Road

A development of restricted home sites. The generous size of "BERKSHIRE" plots, will be a delight to those seeking freedom from congested areas.

Many Wooded Tracts

Concrete base drives, underground electric and telephone service, complete fire protection.

Price School District *Transportation*

FEDERER REALTY CO.

Ralph J. Crause in charge WYdown 0130

2610 Gravois Ave. PRospect 1519

5-ROOM BUNGALOWS FOR $4000

On Kingsland Just South of 6900 Easton Avenue or 4 Blocks North at 6600 Page

Salesmen on the Premises Open 10 A. M. to 9 P. M. Daily

SCHUERMANN BLDG. AND REALTY CO.

6104 EASTON AVE. *Realtors* MUlberry 5700

NEW RESIDENTIAL DEVELOPMENT

BERRY ROAD PARK

ATTRACTIVE HOMESITES

East side Berry road, one-third mile south of Manchester road at 9900 west. Webster School district. Carefully planned private homesites amidst beautiful large trees and surrounded by homes on spacious wooded grounds. In truth, a parkland. Lots averaging in size 75x175.

High Location—Country Atmosphere—Yet Only 30 Minutes From Downtown St. Louis

DON'T FAIL TO INSPECT BERRY ROAD PARK TODAY.

Wm. S. DROZDA REALTY CO.
SALES AGENTS
4006 CHOUTEAU NEwstead 0378



"Open for Inspection"

NEW 5-ROOM

Modern Brick Bungalows in the 7500 Block of Page

Convenient Terms

Tile kitchen and bath with shower. Plenty closets. Venetian blinds—air flow and air-conditioned Heat. Garage in basement, side drive. Bronze screens and copper gutters. Large screened-in porch. Close to schools and churches. Transportation.

Hollywood Bldg. Co.

6208 EASTON MU. 6210

PRICE ROAD

We are offering one of the most beautiful estates in the County for sale, located on the west side of the Price road, a half mile south of Ladue road, with approximately 20 acres of ground. For particulars see

A. T. & WHITELAW TERRY
111 N. 7th St.
MAin 2415

IN PRICE SCHOOL DISTRICT

NEW HOME, MUST SELL.

Four bedrooms, 3 baths; 2 open porches. Box F-105, Post-Dispatch.

HOME AND BUSINESS

77xx Chouteau; 4 rooms and grocery store; bath, furnace; 2-car garage; $3000. Keeney-Toelle, 5506 Nat. Bridge. MU. 7370

QUIET PLACE TO LIVE

Madison and Wabash; 6 rooms; modern; 75-ft. lot; perfect condition; $2500. Keeney-Toelle, 5506 Nat. Bridge. MU. 7370

$1750 Nice, cozy 3-room frame; over 1 acre of ground; ideal for chickens; good location. CO. 5564J.

ENGLEHOLM, 1449 (1 block south St. Charles rd. at 7100 west)—4-room modern bungalow; vitrolite bath; 2-car garage; corner; long term loan; $4950. M. A. RUST & SONS R. CO. MAin 4551.

HANLEY AND NOLA—Block south of St. Charles rd., new 5-room brick, $3950. H. A. Schneider, MU. 6580. EV. 6474.

OLIVE ST. & SPOEDE RD.

5-room; white (not painted) Cape Cod home; beautiful kitchen; lovely bath; screens; Venetian blinds; air-conditioned; garage in basement; also shower and toilet. Lot 50x250; side drive.

O'REILLY R. E. CO. MAin 2457.

HOUSE—4 rooms, modern fruit; near cars, schools; $2700; terms. WAbash 1376.

9516 MARLOWE

4-room frame bungalow; water, gas, electric; garage; lot 50x180. Priced right!

John H. *Armbruster* AND CO. 8854 St. Charles Rd.

HOUSE—167x220, garage, fruit. 228 Lilac, Riverview Gardens. W. Ingle.

NORTH AV., 9038—5 rooms; bath; near transportation, schools, stores; fruit and shade trees; grapes, shrubbery; chicken houses; garage; electric water; furnace; ¾ acre ground. Sunday.

LUND RLTY. CO., 3014 Union. EV. 7067.

SO. SAPPINGTON RD. HOME

Ninth house south of Gravois on west side Sappington rd.; 7 rooms, substantially built; properly landscaped; will sell at a bargain. See this. Call Mr. Grant. A. J. Meyer & Co., PR. 5322.

D.R.B REALTORS

320 NORTH SAPPINGTON
Near Lockwood, 6-room frame house, steam-vapor heat, lot 75x270; beautiful trees, priced to sell quick.

DIMMITT-RICKHOFF-BAYER, ST. 1314.

BEAUTIFUL St. Louis County bungalow; large living room with fireplace, dining room and vitrolite kitchen on first floor; 2 bedrooms and 2 hall rooms on second, with tile bath; 1 acre of fruit trees and lots of shade trees; located on corner Bellefontaine rd. and Twillman av. Will also exchange for 4-family flat.

CORNER LOT—Many oaks; all improvements; transportation; low monthly payments. Box D-247, Post-Dispatch.

LOT—Floridale av., Bendemere Acres, 55x128; $275 cash. Owner, ATw. 154. ·

5 BRENTMOOR PARK

An opportunity to purchase one of the most attractive homes in this exclusive location at a fair price. For particulars see

A. T. & WHITELAW TERRY
111 N. 7th St.
MAin 2415

A NEST-EGG FOR $25

DANDY LOTS, 50x150. FREE AND CLEAR, PERFECT TITLE, FOR THE UNHEARD OF PRICE OF $25.00. CONVEYANCE BY WARRANTY DEED BY RESPONSIBLE PARTIES. DRIVE OUT SATURDAY OR SUNDAY. HIGHWAY 66, THREE MILES BEYOND PACIFIC, MO. (ABOUT 30 MILES). SEE FLAGS. A. R. SCHOLLMEYER, AGENT. 806 CHESTNUT ST. Phone CH. 6806.

BUNGALOW BARGAINS

2917 and 2921 Carson rd.; 2 4-room modern brick bungalows; garages; price $3250 each for quick sale; terms; open.

HARRY L. POPP, 6525 Page. PA. 5119.

COTTAGE—Pay what's due, $247, then $15 month and interest; badance $1657; 4 rooms, bath, furnace, hardwood floors; ½ mile south of Manchester and Rock Hill rds. 310 Madison.

COTTAGE—2-room; lot 50x165; on Imperial dr., near Chambers rd.; in Chambers Park; $650. Meckel Realty Co., CH. 8635.

FOR SALE or exchange, 7-room modern residence on Kappel, near Halls Ferry; tile bath and kitchen; lot 130x540; fruit trees, shrubs, 2-car garage, pantry house; want 5-room bungalow. GRAF & CASE REALTY CO., 9 S. Florissant, Ferguson, Mo.

LOT—35x142, Orchard av, 3 blocks north of Olive st. rd., ½ block east Woodson rd., $15 foot. Phone WAtson 4101.

LOT—Most beautiful timber lot in county; all improvements in; will sell; terms $10 month. Box C-191, Post-Dispatch.

MISSISSIPPI RIVER bluff, 4½ acres, 5-room frame house, fruit and shade trees. CH. 6973.

MONICA DRIVE—2 blocks north of highway 66 at Lindbergh; 4-room modern bungalow that can be bought at a bargain.

DIMMITT RICKHOFF BAYER. ST. 1314.

OIL STATION, restaurant, tavern; cottages on Route 66; real buy. Hartwig-Diechinger, FR. 2943.

5 ACRES—City limits of Kirkwood; improvements consist of 4-room cottage, located on Harrison av.; an exceptional bargain, quick sale, $5750.

WATSON-ARSENAL REALTY CO., PR. 0714. 3348 S. Grand. PR. 4300. Sunday: FA. 1545-ST. 0417.

7-ROOM frame, furnace; garage; lot; 50x176, chicken house, fruit, bargain at $1900. Terms. Office open Sunday. Hendricks, 6228 Easton, MU. 6200.

$200 CASH, $10 per month and interest and 8 acres, 4-room house having toilet, bath, furnace, fruit, grapes; price $4599. KI. 1746.

3-ROOM modern bungalow; acre ground, chicken house; 3 miles from city limits, Highway 61. WAtson 4401.

HOME—5-room frame, large sun porch; 2½ acres; large oak trees, fruit, grapes, garden, 2 miles north of Ferguson; must be seen to be appreciated; price $6000; $1500 cash. Call owner, ATwater 837M.

CHARMING COUNTRY ESTATE

NEW 2-STORY RESIDENCE

One Acre With Massive Trees AT A RARE BARGAIN

CLAYTON and LAY ROADS

North side, second house west of Lay; first floor has living room, bedroom, bath, dining room, breakfast room, tile kitchen; second floor, 5 bed rooms, 2 tile baths; 4-car garage. Open today.

HENRY R. WEISELS CO.

ONLY $4750

New 5-room brick bungalow, 1 floor. 717 Horn Ave., ready for owner. See today 2 to 5.

OFFICE OPEN SUNDAY

MEHLER 3216 S. Grand **LA. 4000**

6 ROOMS, $3600

8717 Forest—Modern frame; lot 50x160; near Grade and High Schools. Open.

EDWARD GOCKE R. E. CO., 101 N. 9th

$200 Cash, $10 Per Month

And interest. 22 acres, 3-room house, near Fond, St. Louis County. Price $2800. Kirkwood 1746.

5-ROOM BRICK, $2950

9015 Forest—Bath, furnace, garage, water, gas, electric, lot 50x160; terms.

EDWARD GOCKE R. E. CO., 101 N. 9th

LOT—Floridale av., Bendemere Acres, 55x128; $275 cash. Owner, ATw. 154. ·

LOT—50x150 on Carson Rd. Inquire 8514 Geyer Rd. WA. 643W.

SUBURBAN PROP. FOR SALE

BELLEFONTAINE NEIGHBORHOOD

Build in a protected district. Country life, only 18 minutes downtown. Fire protection. No smoky chimneys or noisy, inconsiderate neighbors. Building lines set. Broad frontages. All plans passed upon. We offer:

BELLEFONTAINE ROAD homesites, 150 to 200 feet front (minimum 100 feet); close to high, grade and parochial schools; 80-ft. building line. Every possible protection against nuisance or disturbance of quiet life.

CHAMBERS ROAD frontage, along carefully protected section. Several 100-ft. lots, directly opposite Science Hill School. Other lots close by.

"CATALPA COTTAGE" on Chambers Road east of new bridge. Four rooms downstairs, with additional upstairs space. Sunporch, furnace, attached garage. Lot 100x150. Sell $3200, or to those desiring to build on our estate, we will lease for a term of months until their new home is completed. By appointment only.

GIBSON ESTATE,
Bellefontaine Road.
MUlberry 2024-3995.

COLONIAL HOME

Of Historical Interest

North side of Manchester Rd., just west of Manchester, Mo.; lovely residence with 4 master bedrooms, 2 baths, maid's room and bath; large garage with rooms above; 25 acres.

EDWARD L. BAKEWELL
118 N. 7th CH. 5555
7720 Forsythe CA. 5555

White Colonial Residence on

MANCHESTER ROAD

6 Miles West of Post

Modern brick residence of 7 rooms; rathskeller, bath and lavatory; all conditioned; caretaker's house; barns, etc. 124 ACRES

For Appointment Call

EDWARD L. BAKEWELL
118 N. 7th. CH. 5555
7720 Forsythe. CA. 5555

DO YOU KNOW THE JOY, THE BEAUTY, THE COMFORT

Of a home on the bluffs overlooking the Mississippi River? I have just listed 9714 Lookout Drive, a small home but in keeping with the beautiful surroundings; 5 rooms, large porch with the most gorgeous view; large grounds, lots of trees, shrubs and flowers; convenient transportation, stores and churches nearby; downtown St. Louis is reached in 20 to 30 minutes. By all means see this before you buy elsewhere. Attractive low price.

H. O. BYRD, Realtor GA. 3164

New 4 and 5 Room Bricks $3650 and Up

Buy direct from owner. No commission or financing charges. These homes will stand the most rigid inspection. See them today. Large rooms, tile bath, 13-16 in. hardwood floors, furnaces, copper screens, yards sodded, side drives, large lots; macadam streets; very reasonable terms. St. Charles rd. to 7600 south, 1 block to Frances st. Fred G. Borgschulte, WAb. 1160, all day.

COUNTRYSIDE

JUST COMPLETED.

Geyer rd., ¾ miles south of Clayton rd. See 11 Countryside lane, magnificent home situated on nearly 2 acres, many beautiful trees, 4 master bedrooms, 3 baths, maid's room and bath, wood paneled library, 2 large screened porches, 4 wood-burning fireplaces, conditioned air heat, painted brick, slate roof, exceptionally fine construction.

OPEN FOR INSPECTION.

CHestnut 1238. W. B. SEELP & CO.

4300 Jennings Rd.

New 5-room Colonial bungalow; best buy in St. Louis County; must be seen to be appreciated.

Only $5250

Catholic, public and Lutheran schools within 1 block; bus passes door; concrete street. RAndolph 2376.

RANCH HOUSE (BUNGALOW)

Something different; brand-new, situated on an acre of ground in SAPPINGTON ACRES, located on Lindbergh ¼ mile east of Gravois; contains 5 rooms, strictly modern, 2-car garage. COME OUT TODAY.

SEE THIS UNUSUAL HOME. OPEN.

DOERFLINGER. GRAND 2400.

DUPLEX SACRIFICE

Geyer and Rott rds., 5 and 5 rooms, 1½ tile baths, all modern and in fine condition; 3½ acres of ground. Tremendous bargain for immediate sale.

DIMMITT-RICKHOFF-BAYER. ST. 1314.

Acreage

BALLAS ROAD

East Side, North of Manchester Rd.

5-ACRE TRACTS

Beautiful Ground. Restricted to Residences.

EDWARD L. BAKEWELL
118 N. 7th. CH. 5555
7720 Forsythe. CA. 5555

1.12 ACRE

McKNIGHT ROAD

Near Clayton Road

WENZLICK CHestnut 6000

High-Class Acreage Bargains

6 8-10 acres; Olive and Woods Mill rds.; water, electric; $3500, terms.

Topping rd. frontage, 417 ft. deep; $1200 per acre; ½ mile south of Clayton rd.

10 acres on 66, just south of Pattonville; 1000 ft. frontage, $3500; inspect this unusual bargain. 7416 Oxford. Open for inspection.

FRANKE REALTY CO., INC.

1008 Chestnut St. CH. 6525

7100 WYDOWN Lot 159x215

4 master bedrooms, 2 baths, maid's room, bath, all glass sunroom, breakfast room, lavatory. Beautifully landscaped.

Arthur Goldman Realty Co.
1220 Chemical Bldg. CH. 6350

20 Acres—$400

Per acre, ¼-mile south of highway 66, east of Sappington Road.

DIMMITT-RICKHOFF-BAYER, ST. 1314.

RIPE FOR SUBDIVISION

30 acres, Berry and Kirkland rds. (Glendale).

JNO. J. REARDON, INC., 111 N. 10th.

BECKER RD.—At Telegraph; 40 acres rich soil, with buildings; ripe for subdivision. HALLER, 705 Chestnut.

FOR SALE—To close estate; west side Lindbergh, ¼ mile north of Ladue rd.; 2 acres; will divide. A. T. & Whitelaw Terry, MA. 2415.

WRITE for our list of county acreage; buy some good places cheap.

H. & K., 5316 Natural Bridge. EV. 8092.

MUST LEAVE CITY—SACRIFICE

3246 Welsberg; corner; tile kitchen, bath; open 1-5 Sunday. EV. 6536.

ORA, 8812—Cottage, 3 rooms and unfinished bathroom; electricity; water; furnace and garage; lot 35x135; $1150.

LILIAN, 3813 (8800 Natural Bridge)—Beautiful 4-room bungalow, $150 cash, $26 mo., includes interest. Wm. 1614.

RAMONA, 8844—5-room efficiency bungalow; sacrifice; 8800 west on Natural Bridge; one-half block south; open daily.

Clayton

JUST COMPLETED

Open for Your Inspection

7724 W. Biltmore, Davis Pl.

Living room, dining room, breakfast room, tiled kitchen and lavatory 1st floor; 4 bedrooms, 2 tiled baths 2nd floor; disappearing stairway leading to 3rd floor storage room; two large screened porches, recreation room, air-conditioned gas heat; 2-car garage.

J. CHAS. MUELLER & SON. CO. 8303.

FIRST SHOWING

Beautiful Colonial home in the Glen Ridge School District—5 bedrooms and three baths. It will pay you to inspect this unusual bargain. 7416 Oxford. Open for inspection.

FRANKE REALTY CO., INC.

1008 Chestnut St. CH. 6525

7100 WYDOWN Lot 159x215

4 master bedrooms, 2 baths, maid's room, bath, all glass sunroom, breakfast room, lavatory. Beautifully landscaped.

Arthur Goldman Realty Co.
1220 Chemical Bldg. CH. 6350

412 EDGEWOOD DRIVE

In beautiful Wydown Forest, Clayton, one block east of Hanley rd., on Wydown bl.; an attractive 2-story, tile-roof residence of 7 rooms, bath, hot-water oil-burner furnace, large recreation room in basement and attached garage; priced to sell; open today from 3 to 5 p. m.

H. W. J. WILLMANN.
CHestnut 1587. 119 N. 7th st.

Bus & Car Direct to City

Wydown Forest, Clayton

See 7635 Carrswold Drive

2 blocks north of Wydown bl. and 1 block east of Hanley road. Open.

EUGENE J. ALTHEIMER, WILLIAMS & CALMER, INC., 817 Chestnut st.

WANT OFFER—LEAVING CITY.

Lovely country home, 4 bedrooms, 3 baths, 2d floor; paneled library, living room, dining room, breakfast room, kitchen-powder room, 1st floor; rathskeller; maid's room, laundry in basement; swimming pool; tennis court; almost acre ground; beautiful shrubbery. Box O-128, Post-Dispatch.

THE finest duplex in the Moorlands. Only 6 months old. First floor under lease at $160 a month. Owner now occupying 2d floor is leaving city. Each unit 4 bedrooms and 2 baths.

ARTHUR GOLDMAN REALTY CO., 1220 Chemical Bldg. CH. 6350.

Belnor

4 BEDROOMS—$9000

3029 ARLMONT

Living room, dining room, sunroom, breakfast room, kitchen, hot-water heat; large lot; newly papered and painted; open daily for your inspection. MUlberry 7171.

Carl G. Stifel Realty

JACQUET DR., 8376—6 rooms; modern; hot-water heat; garage; rent reasonable. KNICKMEYER-FLEER, COlfax 3425.

Brentwood

ONLY $200 DOWN!

8730 Brentwood Pl. **$2950**

4-Rm. Brick Bungalow

Bath, furnace, hardwood floors; linoleum in kitchen, Venetian blinds, garage, side drive; completely reconditioned; E-Z monthly terms like rent. Open today.

SHAPIRO 722 CHESTNUT ST. CEntral 1911-12

PRICE REDUCED

LAY RD.—KELVIN HOME

Owner wants quick sale on this beautiful 6-room air-conditioned home which was used as a display home until recently. Has all the charm necessary for an individual house.

BOKERN 122 N. 7TH GA. 0108

LOOK

Price reduced on this new 5-room brick Colonial bungalow; tile kitchen, bath; beautiful paper and fixtures, air-conditioned, 1 block churches, schools, transportation; fine location; 2 blocks north Manchester. 8621 Joseph. WEb. 1955M.

MORITZ, 8854—New 5-room brick; tile bath and kitchen; garage attached; one block west North and South rd.; $5500.

Carsonville

SMALL DOWN PAYMENT

Buys 3232 Welsberg dr.; beautiful 4-room bungalow; tile wall kitchen and bath; low price for quick sale; vacant. CEntral 9666.

SILVERBLATT R. CO., 705 Chestnut.

OWNER WANTS TO LEAVE TOWN

Their beautiful home at a bargain; 6-room, all modern, hot-water heat, chicken house, 2-car garage; fruit trees; lot 50x220.

R. & K., 5316 Natural Bridge. EV. 8092.

MUST LEAVE CITY—SACRIFICE

3246 Welsberg; corner; tile kitchen, bath; open 1-5 Sunday. EV. 6536.

ORA, 8812—Cottage, 3 rooms and unfinished bathroom; electricity; water; furnace and garage; lot 35x135; $1150.

LILIAN, 3813 (8800 Natural Bridge)—Beautiful 4-room bungalow, $150 cash, $26 mo., includes interest. Wm. 1614.

RAMONA, 8844—5-room efficiency bungalow; sacrifice; 8800 west on Natural Bridge; one-half block south; open daily.

Affton

ALTHEA, 9340—Brand-new 4-room brick; lot 45x143; bargain; $4850.

KATHLEEN, 85xx—5 room frame bungalow; (50x135') Riverside 4898.

Belnor

6-ROOM modern brick, newly painted and decorated; vitrolite kitchen and bath; stoker, weather-stripped, insulated; 2-car garage; lot 50x190; fruit and shade trees. GRAF & CASE REALTY CO., 9 S. Florissant, Ferguson, Mo.

SUNDAY, OCTOBER 10, 1937.

SUBURBAN PROPERTY FOR SALE

THE MOST BEAU

★ KITCHEN

In Any Small Homes i



$5950

6838 RAYMOND

Located in University City Street road, east of Pen

display homes at 6945 Melrose and 6814 Raymond.

MANY DIFFERENT TY

2 SOLD LAST WEEK

50 Bungalows Being Built in This Subdivision—Ch

OPEN DAILY AND EV

Office: 6901 Raymond Ave. John M. F

SUBURBAN PROPERTY FOR SAL

LIVE IN A NATUR

NEW 6-ROOM BRICK B



Drive Out Natural Bridge to North (Entrance to Park) Then 1 B

Beaut

Bu

122 Lake F bedrooms, very low exchange.

106

IN BE

4 bedrooms, every mod

JNO. M. DO

HIL

39 Arundel- rage; beau mission by

JOST REA

Very lovely r well built, the city, p for informa

DIMMITT-RI

CARRSWOLD nial attache large wood Wallnea Te wooded lot. R. F. ANDER

D.R.B REALTORS

Invatory fir second floo gas heat, i

DIMMITT-RIC

7425

Attractive En sunroom, sle keller, air-c scaped.

ARTHUR G

CH. 6350

FORSYTHE, 7 business pur ft. front. P

KINGSBURY, pink of cond Warren, TH

No. 9

OP

ARTHUR

1220 Chemical

D.R.B REALTORS

you have se master bedro 2-car garage to sell NOW

DIMMITT-RIC

6309-1

Modern 12-fa condition; b

THE EDWA

5154 DELM

69 ABE

Beautiful 4-bed to sell; will McDONALD,

ROBALINE, 80 baths, new;

$640 W

An I

Convenient Handsome rooms with 3 One acre of b For

Edwar

8118 N. 7720 For

COTTAGE—5 lot; near sc neighborhood.

See Eg

7807 Forsyth

NICE COTTAG floor; large 3 rooms ove 2-car gara in basement yard with tr

See Eg

7807 Forsyth

SACRIFICE for 8 rooms, 2 part vacant Brighton D

WELLINGTON will loan mo

DOUGHERT

RENT M

18 Hartnett; brick, air-co and bath; Rumer, FL.

$325

HILLSIDE, 13 guson; excell bungalow; u Michelson

SUBURBAN PROP. FOR SALE

BELLEFONTAINE NEIGHBORHOOD

Build in a protected district. Country life, only 18 minutes downtown. Fire protection. No smoky chimneys or noisy, inconsiderate neighbors. Building lines set. Broad frontages. All plans passed upon. We offer;

BELLEFONTAINE ROAD homesites, 150 to 200 feet front (minimum 100 feet); close to high, grade and parochial schools; 80-ft. building line. Every possible protection against nuisance or disturbance of quiet life.

CHAMBERS ROAD frontage, along carefully protected section. Several 100-ft. lots, directly opposite Science Hill School. Other lots close by.

"CATALPA COTTAGE" on Chambers Road east of new bridge. Four rooms downstairs, with additional upstairs space. Sunporch, furnace, attached garage. Lot 160x150. Sell $3200, or to those desiring to build on our estate, we will lease for short term of months until their new home is completed. By appointment only.

GIBSON ESTATE,
Bellefontaine Road.
MUlberry 2024-2998.

COLONIAL HOME

Of Historical Interest

North side of Manchester Rd., just west of Manchester, Mo.; lovely residence with 4 master bedrooms, 2 baths, maid's room and bath; large garage with rooms above; 25 acres.

EDWARD L. BAKEWELL

118 N. 7th CH. 5555
7720 Forsythe CA. 5555

White Colonial Residence on MANCHESTER ROAD

6 Miles West of Pond

Modern brick residence of 7 rooms, rathskeller, bath and lavatory; air-conditioned; caretaker's house; barns, etc. 134 ACRES

For Appointment Call
EDWARD L. BAKEWELL
118 N. 7th. CH. 5555
7720 Forsythe. CA. 5555

DO YOU KNOW THE JOY, THE BEAUTY, THE COMFORT

Of a home on the bluffs overlooking the Mississippi River? I have just listed 9714 Lookout Drive, a small home built in keeping with the beautiful surroundings; 5 rooms, large porch with the most gorgeous view; large grounds, lots of trees, shrubs and flowers; schools, transportation, stores and churches nearby; downtown St. Louis is reached in 20 to 30 minutes. By all means see this before you buy elsewhere. Very low price.

H. O. BYRD, Realtor GA. 3164

New 4 and 5 Room Bricks

$3650 and Up

Buy direct from owner. No commission service or financing charges. These homes will stand the most rigid inspection. See them today. Large rooms, tile bath, 13-16 in. hardwood floors, furnaces, copper screens, yards sodded, side drives, large lots; macadam streets; very reasonable terms. St. Charles rd. to 7600 south, 1 block to Frost st.

Fred G. Borgschulte, WAb. 1109, all day.

COUNTRYSIDE

JUST COMPLETED.

Geyer rd., ¾ miles south of Clayton rd. See 11 Countryside lane, magnificent home situated on nearly 2 acres, many beautiful trees, 4 master bedrooms, 3 baths, maid's room and bath, wood paneled library, 2 large screened porches, 4 wood-burning fireplaces, conditioned air heat, painted brick, slate roof, exceptionally fine construction.

OPEN FOR INSPECTION.
CHestnut 1238. W. B. SHELP & CO.

4300 Jennings Rd.

New 5-room Colonial bungalow; best buy in St. Louis County; must be seen to be appreciated.

Only $5250

Catholic, public and Lutheran schools within 1 block; bus passes door; concrete street. RAndolph 8276.

RANCH HOUSE (BUNGALOW)

Something different, brand-new, situated on an acre of ground in SAPPINGTON ACRES, located on Lindbergh bl. just east of Gravois; contains 5 rooms, strictly modern, 2-car garage. COME OUT TODAY.

SEE THIS UNUSUAL HOME. OPEN.
DOERFLINGER. GRAND 2400.

DUPLEX SACRIFICE

Geyer and Rott rd., 5 and 5 rooms, full tile baths, all modern and in fine condition; 3½ acres of ground. Tremendous bargain for immediate sale.

DIMMITT-RICKHOFF-BAYER. ST. 1314.

Acreage

BALLAS ROAD

East Side, North of Manchester Rd.

5-ACRE TRACTS

Beautiful Ground.
Restricted to Residences.

EDWARD L. BAKEWELL

118 N. 7th. CH. 5555
7720 Forsythe. CA. 5555

1.12 ACRE

McKNIGHT ROAD

Near Clayton Road

WENZLICK CHestnut 6900

High-Class Acreage Bargains

6 8-10 acres; Olive and Woods Mill rds.; water, electric; $3500, terms.

Topping rd. frontage, 417 ft. deep; $1200 per acre; ½ mile south of Clayton rd.

10 acres on 66, just south of Paltonville; 1000 ft. frontage, $3500.

MUENKS, 9433 Lackland, Overland.

ACRES—3-6 room house, garage, barn; fruit, grapes, well, cistern. ½ Acre; 5-room bungalow, garage, cistern. Halls Ferry rd.; price $2000.

Highway 66, 20 acres; electric, vacant.

BAUMGARTNER-KUMMER. CO. 6221.

BEST OFFER TAKES THIS

21-acre tract on Schoettler Road, near Clayton, Mo. Beautiful location for fine homes. Settle estate.

O'ROURKE RI. 4310
5471 GRAVOIS

3½ ACRES ON NATURAL BRIDGE.

4 ROOMS AND SUNROOM BUNGALOW, just 1½ miles west of Carson rd.; has hardwood floors, hot-water heating plant, tile bath; good foundation; good basement; 2-car garage; will sell at loss to me.

A. JAY KUHL

20 Acres—$400

Per acre, ¼-mile south of highway 66, east of Sappington Road.

DIMMITT-RICKHOFF-BAYER, ST. 1314.

RIPE FOR SUBDIVISION

30 acres, Berry and Kirkland rds. (Glendale).

JNO. J. REARDON, INC., 111 N. 10TH.

BECKER RD.—Al Telegraph; 40 acres rich soil, with buildings; ripe for subdivision. HALLER, 705 Chestnut.

FOR SALE—To close estate; west side Lindbergh, ¼ mile north of Ladue; 20 acres; will divide. A. T. & Whitelaw Terry, MA. 2415.

WRITE for our list of county acreage; have some good places cheap.

H. & K., 5316 Natural Bridge, EV. 8092.

Affton

ALTHEA, 9340—Brand-new 4-room brick; lot 45x143; bargain; $4850. RI. 4898.

KATHLEEN, 85xx—5 rooms; modern; frame bungalow; (50x135); bargain. Riverside 4898.

Belnor

6-ROOM modern brick, newly painted and decorated; vitrolite kitchen and bath; stoker, weather-stripped, insulated; 2-car garage; lot 50x190; fruit and shade trees. GRAF & CASE REALTY CO., 9 S. Florissant, Ferguson, Mo.

SUBURBAN PROPERTY FOR SALE—University City

THE MOST BEAUTIFUL ★ KITCHENS ★ In Any Small Homes in St. Louis



COLONIAL BUNGALOWS

Five large rooms and unfinished attic. Hoosier cabinet, colored tile walls and inlaid linoleum. Insulation, caulked and metal weather-stripped, foundation treated. Concrete streets, walks and sewers all in and paid for. Close to public and Catholic schools.

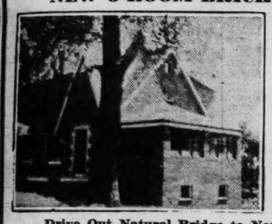
$5950 6838 RAYMOND AVE. Many Types

Located in University City, 4 blocks north of Olive Street road, east of Pennsylvania avenue. Other display homes at 6945 Melrose and 6814 Raymond.

MANY DIFFERENT TYPES
2 SOLD LAST WEEK
50 Bungalows Being Built in This Subdivision—Choose Your Location Now
OPEN DAILY AND EVENINGS
Office: 6901 Raymond Ave. John M. Rielley CA. 7200

SUBURBAN PROPERTY FOR SALE—Normandy

LIVE IN A NATURAL PARK
NEW 6-ROOM BRICK BUNGALOWS



Buy From Builder
AT A PRICE EVERYONE CAN AFFORD

Beautiful Trees—Extra Large Lots
All Conveniences
2 Sleeping Porches
Concrete Streets
Will Consider Lot as Part Payment

OPEN DAILY
9 A. M. to 6 P. M.

Drive Out Natural Bridge to North Woods, 6921 West (Entrance to Park) Then 1 Block North

Belnor

4 BEDROOMS—$9000

3029 ARLMONT

Living room, dining room, sunroom, breakfast room, kitchen, hot-water heat; large lot; newly papered and painted; open daily for your inspection. MUlberry 7171.

Carl G. Stifel Realty

JACQUET DR., 8376—6 rooms; modern; hot-water heat; garage; rent reasonable. KNICKMEYER-FLEER, COlfax 3425.

Brentwood

ONLY $200 DOWN!

8730 Brentwood Pl. $2950

4-Rm. Brick Bungalow

Bath, furnace, hardwood floors; linoleum in kitchen, Venetian blinds, garage, side drive; completely reconditioned; E-Z monthly terms like rent. Open today.

SHAPIRO 722 CHESTNUT ST. CEntral 1911-12

PRICE REDUCED

LAY RD.—KELVIN HOME

Owner wants quick sale on this beautiful 6-room air-conditioned home which was used as a display home until recently. Has all the charm necessary for an individual house.

BOKERN 122 N. 7TH GA. 0108

LOOK

Price reduced on this new 5-room brick Colonial bungalow; tile kitchen, bath; beautiful paper and fixtures, air-conditioned, 1 block churches, schools, transportation; fine location; 2 blocks north Manchester. 8621 Joseph. WEb. 1955M.

BORITZ, 8854—New 5-room brick; tile bath and kitchen; garage attached; one block west North and South rd.; $5500.

Carsonville

SMALL DOWN PAYMENT

Buys 3232 Welsberg dr.; beautiful 4-room bungalow; tile wall kitchen and bath; low price for quick sale; vacant. CEntral 9666.

SILVERBLATT R. CO., 705 Chestnut.

OWNER WANTS TO LEAVE TOWN

Their beautiful home at a bargain; 6-room, all modern, hot-water heat, chicken house, 2-car garage; fruit trees; lot 50x220.

R. & K., 5316 Natural Bridge. EV. 8092.

MUST LEAVE CITY—SACRIFICE

3246 Welsberg; corner; tile kitchen, bath; open 1-5 Sunday. EV. 6536.

ZORA, 8812—Cottage, 3 rooms and unfinished bathroom; electricity; water; furnace and garage; lot 35x135; $1150.

LILLIAN, 3813 (8800 Natural Bridge)—Beautiful 4-room bungalow, $150 cash, $36 mo., includes interest. Win. 1614.

RAMONA, 8844—5-room efficiency bungalow; sacrifice; $800 west on Natural Bridge; one-half block south; open daily.

Clayton

JUST COMPLETED

Open for Your Inspection
7724 W. Biltmore, Davis Pl.

Living room, dining room, breakfast room, tiled kitchen and lavatory 1st floor; 4 bedrooms, 2 tiled baths 2nd floor; disappearing stairway leading to 3rd floor storage room; two large screened porches, recreation room, air-conditioned gas heat; 2-car garage.

J. CHAS. MUELLER & SON. CO. 8303.

FIRST SHOWING

Beautiful Colonial home in the Glen Ridge School District; 3 bedrooms and three baths. It will pay you to inspect this unusual bargain. 7416 Oxford. Open for inspection.

FRANKE REALTY CO., INC.
1008 Chestnut St. CH. 6525

7100 WYDOWN

Lot 159x215

4 master bedrooms, 2 baths, maid's room, bath, all on sunroom, breakfast room, lavatory. Beautifully landscaped.

Arthur Goldman Realty Co.
1220 Chemical Bldg. CH. 6350

412 EDGEWOOD DRIVE

In beautiful Wydown Forest, Clayton, one block east of Hanley rd., on Wydown bl.; an attractive 2-story, tile-roof residence of 7 rooms, bath, hot-water oil-burner furnace, large recreation room in basement and attached garage; priced to sell; open today from 3 to 5 p. m.

H. W. J. WILLMANN.
CHestnut 1587. 119 N. 7th st.

Bus & Car Direct to City

Wydown Forest, Clayton

See 7635 Carrswold Drive

2 blocks north of Wydown bl. and 1 block east of Hanley road. Open.

EUGENE J. ALTHEIMER, WILLIAMS & CALMER, INC., 817 Chestnut st.

WANT OFFER—LEAVING CITY.

Lovely country home, 4 bedrooms, 3 baths, 2d floor; paneled library, living room, dining room, breakfast room, kitchen-powder room, 1st floor; rathskeller; maid's room, laundry in basement; swimming pool; tennis court; almost acre ground; beautiful shrubbery. Box O-128, Post-Dispatch.

The finest duplex in the Moorlands. Only 6 months old. First floor under lease at $160 a month. Owner now occupying 2d floor is leaving city. Each unit 4 bedrooms and 2 baths.

ARTHUR GOLDMAN REALTY CO., 1220 Chemical Bldg. CH. 6350.

Clayton

Beautiful Lake Forest Builder Must Sell

123 Lake Forest; 11 rooms, Colonial; 5 bedrooms, 3 baths; exceptional district; very low price; consider smaller house in exchange. GLICK, MA. 4182.

NEW HOME, 106 ABERDEEN PL.

IN BEAUTIFUL HILLCREST

4 bedrooms, 2 baths, 2 large porches; every modern appointment; open daily. JNO. M. DOLAN, BUILDER. RO. 0611.

HILLCREST HOME

39 Arundel—6 rooms, modern; 2-car garage; beautiful flowers and shrubs. Admission by card.

JOST REALTY CO. 113 N. 10TH.

6333 ALAMO

Very lovely five-room bungalow, unusually well built, beautiful yard, owner leaving the city, priced for quick sale. Phone for information.

DIMMITT-RICKHOFF-BAYER, ST. 1314

CARRSWOLD DR., 408—Attractive colonial attached garage; best construction; large wooded lot; opportune buy; open. Wallnca Ter., 6 rooms, porches, modern; wooded lot; real bargain.

R. F. ANDERSON, 7603 Forsythe. CA.0121

D.R.B REALTORS

7477 Clayton Road
LEAVING CITY

Beautiful English Residence, 3 bedrooms and bath, extra lavatory first floor, 2 bedrooms and bath second floor, rathskeller, air-conditioned gas heat, insulated and weatherstripped.

DIMMITT-RICKHOFF-BAYER, ST. 1314.

7425 CROMWELL

Attractive English; 4 bedrooms, 2 baths, sunroom, sleeping porch, lavatory, rathskeller, air-condition; beautifully landscaped.

ARTHUR GOLDMAN REALTY CO.
CH. 6350 1220 Chemical Bldg.

FORSYTHE, 73xx—For sale or lease for business purposes, splendid location, 100-ft. front. PA. 1414.

KINGSBURY, 7733—Lovely 8-room home, pink of condition; large oak trees. Wm. Warren, Title Guaranty Bldg.

No. 9 LAKE FOREST OPEN TODAY

ARTHUR GOLDMAN CO.
1220 Chemical Bldg. CH. 6350

D.R.B REALTORS

7426 Parkdale

Must see to agree with us that this is one of the best looking and arranged homes you have seen, three bedrooms, large master bedroom, large tile bath, oil heat, 2-car garage, large reception hall; priced to sell NOW.

DIMMITT-RICKHOFF-BAYER, ST. 1314.

6309-11 SO. ROSEBURY

Modern 12-family apartment, excellent condition; bargain for quick sale.

THE EDWARD GLIK COMPANY
5154 DELMAR ROs. 0611

69 ABERDEEN PLACE

Beautiful 4-bedroom home, owner anxious to sell; will submit any reasonable offer.

McDONALD, 823 Chestnut, MA. 0142.

ROSALINE, 8020—Davis pl.; 8 rooms, 3 baths, new; open; fair rental. WY. 0160.

$640 West Polo Drive

An Ideal Location

Convnient to City and County.

Handsome well-built residences of 9 rooms with 3 baths. Attached garage. One acre of beautiful grounds.

For appointment call

Edward L. Bakewell

118 N. 7th. CH. 5555
7720 Forsythe. CA. 5555

COTTAGE—5 rooms on one floor; large lot; near schools and churches; good neighborhood, $6500.

See Eggers of Clayton

7807 Forsyth Blvd., Clayton, RA. 8155.

NICE COTTAGE—6 rooms and bath first floor; large finished room second floor; 3 rooms over two-car garage rear; also 2-car garage and recreation room in basement; hardwood floors; large yard with trees; $8500.00.

See Eggers of Clayton

7807 Forsyth Blvd., Clayton, RA. 8155.

SACRIFICE for quick sale; new residence, 8 rooms, 2 baths; moving to Florida; part vacant considered in trade. 1141 Brightling Dr. CLayton 38.

WELLINGTON (Moorlands)—2 choice lots; will loan money to build.

DOUGHERTY R. E. CO., 109 N. 7th.

East St. Louis

BUSINESS BUILDING—Suburbs of East St. Louis. Call East 9017.

Ferguson

RENT MONEY WILL BUY

18 Hartnett; new ultra modern 4-room brick, air-conditioning, beautiful kitchen and bath; open Sunday. Walter W. Rumer, FL. 3000.

$3250 WILL BUY

HILLSIDE, 1322—3 blocks south of Ferguson; excellent 4-room all matt brick bungalow; tile roof. Garage basement. Michelson Realty Co., 820 Chestnut.

FLORISSANT 607 S.—5 rooms, brick bungalow; bath, furnace; hardwood floors; garage, $3850. Hartwig-Dischinger, FR. 2943.

WESLEY, 234—Single 4-4 modern; almost new; good investment; at school and car; take older residence or cottage. MA. 4182.

BEAUTIFUL, 5-room, modern frame on Tiffin, less than $3500; terms. EV. 5459.

SUBURBAN PROPERTY FOR SALE—Webster Groves

SUBURBAN PROPERTY FOR SALE—Webster Groves

SUBURBAN PROPERTY FOR SALE—Webster Groves

FALL Showing of RECENTLY OPENED

ST. LOUIS' NEWEST AND LOVELIEST DEVELOPMENT OF FINER HOMES—



A Thickly Wooded Section in Webster Groves

Past the towering oaks that silently guard the entrance gates . . . through a simple, winding road lined with graceful new homes . . . THERE'S the spot for the home you've been planning to build.

Yes, Webster Woods offers you the logical spot to build a home that will endure in beauty through the years. Secluded, sheltered from end to end with hundreds of venerable oaks, spread strategically over a graceful rolling terrain, offering the ultimate in fresh, suburban beauty, Webster Woods immediately strikes a responsive chord in the hearts of home lovers.

It's a place to hide away from the bustle and strife of city life, without losing the city's conveniences and comforts. Improvements completed, transportation close and swift, in select residential district and high in investment value because it lies right in the path of the growing suburban movement.

But you really have to SEE its loveliness . . . feel the spirit of peace and friendly solitude that pervades Webster Woods. For a family desiring a finer kind of homeland . . . an environment of refinement and beauty . . . an escape to tall trees and crystal air—Webster Woods offers perfection.

THIS IS YOUR CORDIAL INVITATION

See the magnificent homes already occupied . . . see the types of dwellings under construction . . . see the exquisite locations and homes available. The unoccupied homes, of superior design and construction, are all 3 or 4 bedroom, 2 and 3 bath type.

SEE WEBSTER WOODS
• TODAY •

Drive out Big Bend Road to Grant Road . . . ½ block East of Berry Road.

All Homes Have Winter Air-Conditioned Heat . . . Gas Fired

JOHN P. DOLAN REALTY CO.
6401 MANCHESTER EXCLUSIVE SALES AGENTS HILAND 2610
WEBSTER BUILDING & SUPPLY CO.
WE. 1556 · ST. 2766 DEVELOPERS 1019 S. ELM

SUBURBAN PROPERTY FOR SALE—Kirkwood



$3850.00 Up

CONVENIENT TERMS

4 and 5 Room Brick Bungalows

100% complete in all respects. Venetian blinds, bronze screens, shades, tile in bath and above sink. Large lots, trees, sod. Beautiful woodwork and floors. Large basement.

SEE THEM TODAY!

ARTHUR L. HARDIN
ASSOCIATES
14 S. Central
CLAYTON—RA. 8121

Go east 3 blocks on Woodbine from Kirkwood rodd, then south one block. These homes are located at Fillmore and Thomas streets.

Ferguson

TRY AND BEAT THIS

2 acres, 3-room bungalow, garage, chicken house, fruit ——$2100
5-room bungalow, hot-water heat, garage, fruit; easy terms —— 2200
3 acres, 7-room house, furnace, beautiful location; $500 down.
4-room bungalow, furnace; terms— 1600
4-room brick bungalow, modern— — 3500

Let us know your wants. We have property of any description from $1000 to $40,000. Open Sunday.

YORKTOWN BLDG. & REALTY CO., FERGUSON, MO. ATwater 277.

Beautiful Acre Tracts

Chambers Heights Subdivision, Chambers rd. and Schueter av. An ideal spot to build your home; water, electric, transportation.

YORKTOWN BLDG. & REALTY CO., FERGUSON, Mo. ATwater 277.

LOOK at this today; 7-room modern brick residence; large living-room with fireplace, dining-room and kitchen, 2 screened porches on first floor; 4 bedrooms, bath and sleeping porch on second floor; 2 heated rooms on third floor; hot-water heat, oil burner; 2-car brick garage; beautiful lot, 170x147; shrubs, trees. This is a real buy.

GRAF & CASE REALTY CO., 9 S. Florissant, Ferguson, Mo.

LOOK at 39 N. Maple; 7-room modern residence, 2 baths, sleeping porch, 2-car garage; lot 65x140; very good location.

GRAF & CASE, 9 S. Florissant, Ferguson, Mo.

NEW 5-room brick bungalow; garage; lot 50x169; $3500; 20 per cent cash; terms.

5-room frame bungalow; 2-car garage; lot 60x169; price $3700; terms.

GETTEMEIER, Florissant, Mo. AT. 821.

NEW 5-room bungalow; small cash payment; balance $33 per month. ATw. 264 or EV. 4871.

6-ROOM house, all conveniences, 1 acre, garage, fruit trees, price $3750.

8-room frame residence, 2 baths, steam heat, stoker, lot 200x300, large forest trees, 2-car garage. We have very desirable lots and acre tracts at reasonable prices.

GRAF & CASE REALTY CO., 9 S. Florissant, Ferguson, Mo.

Gardenville

Open for Inspection

NEW BUNGALOWS

4700 Siebert, 1 block south; tile kitchen and bath; ultra-modern; small down payment, balance like rent.

KRATZ, FISCHER & CO., GRand 4072. 2604 Cherokee.

TIEMAN, 4915—4-room cottage, brick, bath; 60x112.

Glendale

119 EDWIN—GLENDALE

A RARE BARGAIN

3 bedrooms, 1 bath; wooded lot; 100x210.

ARTHUR GOLDMAN REALTY CO.
CH. 6350 1220 Chemical Bldg.

293 ELM—234 ELM

Brand-new colonials, 6 rooms, up-to-the-minute in every respect; the last word in homes.

COME OUT TODAY, OPEN 2 TO 5 P. M.
DOERFLINGER. GRAND 2400.

YOU'LL ENJOY

111 Cornelia; lovely living room and sunroom; 3 nice bedrooms; stoker heat.

FIRST NATIONAL REALTY. RE. 3881.

Glendale

825 BROWNELL

5 rooms, one floor; in splendid condition; good location; long time financing; small initial payment.

BUTTS REALTY CO., 803 Chestnut st.

Jennings

8746 GRANADA

7-room residence; bath, furnace; lot 192x269; front two streets. Price $3250 for all. Owner, PA. 5226.

HELEN, 5828—Like rent; small pay; 4 rooms; bath; close church, schools, bus.

INVESTIGATE—Modern 4-room bungalow with garage. Available, at a low price. 8947 Hueskamp.

LOTS—Two; 80x133; fruit trees, chicken house; fenced in; easy terms. 5541 Annie av., St. Louis County.

Kirkwood

Live in Kirkwood

One block north of Big Bend and Geyer; really distinctive new Colonial homes; convenient to schools, transportation, etc.; 2 or 3 bedrooms, beautiful baths, extra lavatory, Venetian blinds, air-conditioned; located on private drive. $6750 and $7950. CAbany 6000.

Carl G. Stifel Realty

SACRIFICE

6-room Colonial; den and maid's room in addition; less than 10 years old; more than an acre of ground; 5-stall barn; fenced, paddocked, formal garden, must be inspected to be appreciated.

ANY REASONABLE OFFER CONSIDERED

CHOMEAU & JAUDON,
106 West Adams. TErryhill 3-0820

FINE ESTATE—4½ ACRES

IN HEART OF KIRKWOOD.

12 rooms, 5 baths, modern; perfect condition; entire property bounded by Woodlawn, Argonne, Clark, Madison; riding stables and track; caretaker on premises.

JONES BROS. PA. 6797W. PA. 4285W.

ANGENETTE, 602—New 6-room Colonial frame; best buy in Kirkwood; only $5400, $500 cash, balance like rent, 2 blocks from school; modern throughout; all improvements. Wm. Degenhardt, builder, 6147 Tennessee. RI. 6256W.

KIRKWOOD BARGAINS!

5-Room modern bungalows in Corona Park; asking $5000; give offer. FL. 5600; LEAVER, NAHN-HEBERER REALTY CO.

BALLAS ROAD, 705—Why pay rising rent? Easy terms for this 7-room home. Lot 100x200. Can you use it?

DICKMANN 804 Chestnut MAin 4111

D.R.B REALTORS

485 Clemens

Beautiful 5-room, white rambling colonial, nicely terraced, on large corner lot, beautifully decorated, spacious rooms, owner wants larger home, a bargain under $9000.

DIMMITT-RICKHOFF-BAYER, ST. 1314.

BUILDER GOING TO FLORIDA—Must sell one 7-room and two 5-room Colonials; Kirkwood. Box Y-161, Post-Dis.

SUBURBAN PROPERTY FOR SALE—Pasadena

Definitely Different



Inspect These Homes in

PASADENA PARK

"The Garden Spot of St. Louis County."

• TODAY •

HOW TO GET THERE

Natural Bridge blvd. to Florissant rd. Go 2 blocks west on Florissant to NORTH HILLS DRIVE. THE ENTRANCE TO PASADENA PARK.

519 NORTH HILLS DR.

An attractively designed home—unusually interesting in floor plan and appointments. Careful combining of harmonious color schemes make it a real tribute to the interior decorators art. Visit today—you'll enjoy seeing this charming home.

Small down payment, balance like rent. F. H. A. Loan if desired.

GEO. N. McDONALD, 411 N. Hills Dr., EV. 5550

Kirkwood

McKINLEY, 623—5-room cottage; very reasonable.

CENTRAL PL., 524—5-room brick; fairly new, just reconditioned; terms; $4450. Owner, PA. 5226.

CURRAN, 1039—This is an attractive 5-room brick bungalow. Small payment, rest monthly. Better investigate.

DICKMANN 804 Chestnut MAin 4111

No. 5 DOUGLASS LANE

NEW—6 ROOMS—2½ BATHS.

Douglass Lane is at 400 E. Adams.

CHOMEAU & JAUDON
106 West Adams. TErryhill 3-0820

No. 1 DOUGLASS LANE

NEW—6 ROOMS—1½ BATHS.

Douglass Lane is at 400 E. Adams.

CHOMEAU & JAUDON
106 West Adams. TErryhill 3-0820

ERBER DR., 414 (at Woodbine and Geyer rd.); 5-room modern brick bungalow, entirely remodeled, large lot, basement garage, etc. Near schools and street cars; small amount cash down, balance in easy monthly payments. Open for inspection. Martin Short, 6209 Gravois, RI. 3322.

FILLMORE, 616—New brick; 5 rooms, modern, $4500; lot 50x145.

Wm. M. STITES, HI. 0905, KI. 1118W.

HOMES—New; one 5-room, one 6-room; every convenience; built-in features; invite inspection, or can furnish fine building lots, 50 ft. or wider. C. A. Dros, 237 Ecke av., Kirkwood.

HOUSE—$3500 or trade for smaller place. 7 rooms, bath, furnace, garage, many fruit trees, berries, chicken houses, lot 100x380. See owner, 450 Meyer and Woodbine.

LOT—70 feet, in Corona Park; priced $12.50 per foot. For additional information, call WEbster 3357W.

LOT — 70 feet, in Corona Park; priced $12.50 per foot. For additional information, call WEbster 3357W.

308 PARKWOOD

OFFER WANTED

New home in Lockwood Gardens. 4 bedrooms, 2½ baths, rathskeller, gas, air-conditioned heat.

JONES BROS., PA. 4285W PA. 6797W.

RESIDENCE—New 6-room brick; colonial; steam heat; tile bath and lavatory; corner lot 81x150; $7800. EV. 4989.

119 W. ROSE HILL AVE.

6-ROOM BUNGALOW—LOT 100x100

Modern in every respect; asbestos roof; 2-car brick garage; bargain; card of admission necessary. A. J. Meyer & Co., PRospect 5322.

WASHINGTON, 617 W.—Six-room frame house; lot 130x330; priced reasonable. See owner next door.

Kirkwood

670 Scott

D.R.B REALTORS

CORNER SCOTT AND HOLMES

One of Kirkwood's most beautiful homes. 7 rooms, 2 baths, extra lavatory, many oak trees; owner moving to Cleveland. A real buy.

DIMMITT-RICKHOFF-BAYER, ST. 1314.

E. WASHINGTON, 215—Small down payment, balance like rent; 6 rooms.

DICKMANN 804 Chestnut MAin 4111

No. 446 WAY AVE.

NEW—5 OR 7 ROOMS—CAPE COD.

2 blocks north of Adams on Geyer.

CHOMEAU & JAUDON
106 West Adams. TErryhill 3-0820

$200 CASH, $10 per month and interest and 5 acres, 4-room house having toilet, bath, furnace, fruit, grapes; price $4500. KI. 1746.

WILL SACRIFICE or trade my new 5-room home, 2-car garage, on Manchester rd., near new school; can't move in for good reason. Box G-244, Post-Dis.

Ladue Village

20 PICARDY LANE

Lovely home surrounded by carefully planned planting; 4 bedrooms, 4 tile with fireplace; sleeping porch, 2 baths, servant quarters; 3-car garage; oil burner; house entirely redecorated and in perfect condition.

EDWARD L. BAKEWELL

118 N. 7th. CH. 5555
7720 Forsythe. CA. 5555

Monterey Country Home

9 Lindworth dr.—Reasonably priced; opposite York Village entrance. New—Just finished—Inspect. See this for yourself.

New Level Room Arrangement

4 Bedrooms, 2 Baths, Porches

Lot 100x300. Open

EUGENE J. ALTHEIMER, WILLIAMS & CALMER, INC., 817 Chestnut st.

CASH OUTS

4 LOTS IN McKNIGHT ACRES, ½ ACRE EACH

3 Lots Fair Oaks, ¾ Acre Each.
2 lots Lake Forest, 80x150 each.
1 lot Overbrooks Est., 2½ acres.

CALL CA. 5800

MUST SELL.

Cape Cod colonial 7 rooms, gas fired, conditioned air heat, ¾ acre; just west Tilles Park off Litzinger rd. Owner RE. 0716.

HIGHLY restricted and discriminative homesites of acre or more; fronting on Lay rd., opposite Fair Oaks, or on McKnight rd., 900 feet south of Clayton rd. WM. H. TAYLOR, 114 N. 7th. MA. 0402.



THE PERFECT HOME

320 Bristol Rd., Webster Groves
OPEN SUNDAY 2 to 5 P. M.
Go West on Lockwood Ave. to Jefferson Rd., Turn South 3 Blocks to Bristol Rd.
WALTER K. RICHARDSON, Builder
Webster Groves Trust Co., Realtors

Ladue Village

WE SUGGEST COMPARISON.

30 OAKLEIGH LANE

As to beauty and value of this wonderful English residence of 5 bedrooms, 3 baths; large frontage; delightful porches, many individual features; may consider exchange. See Sunday or phone.

DIMMITT-RICKHOFF-BAYER, ST. 1314.

Luxemburg

KWENTUS PAULE, 3617—5 rooms; hot-water heat, garage, bath; real bargain. 4731 Morganford RI. 1304

Maplewood

5 ROOMS—$2150

2615 Bredell av.; 5-room frame bungalow, bath, electric; new furnace, etc.; price only $2150. See this today; it's a good buy.

HAUER-LUSTKANDL, 806 Chestnut st.

SMALL DOWN PAYMENT

Buys 3226 Walter av.; modern 5-room house; bath, furnace, garage. BARGAIN. See sure. CEntral 9666.

SILVERBLATT R. CO., 705 Chestnut.

"OFFER WANTED"

7423 Flora; 2-family, 5-5 rooms, hot-water heat, stoker; 2 Norge boxes.

BURIAN REALTY CO., 4016 Chouteau.

ALICIA, 7603—5-room brick, modern; tile bath; kitchen: $5250. ST. 3339.

ANNA, 7241—8-room modern frame residence opposite Immaculate Conception School; lot 75x138, $1190 cash, balance estimated $47.60 monthly; R. H. A. loan, price $5950. Inspection by card only. VINCENT, HI. 2201; ST. 1234.

BYRON, 3209-11—4 and 4, and 3-room cottage; terms. Avalon av. lot, 50x140, price, $550.

Wm. M. STITES, HI. 0905, KI. 1118W.

JEROME, 7721—2-room cottage, hardwood floors, lavatory; first-class condition; $2500. EV. 0508.

7508 WEAVER

Make an offer on this five-room bungalow, bath and furnace, tenant will show.

DIMMITT-RICKHOFF-BAYER, ST. 1314.

LOT—On Anna av., opposite Immaculate Conception School, 50x138; $30 per foot. VINCENT, HI. 2201. ST. 1234.

2626 LYLE AV.

AT BIG BEND AND MANCHESTER

6-ROOM BRICK BUNGALOW

PRICED TO SELL NOW

Morris Aach
COMPANY INC. 826 CHESTNUT ST.

1-STORY frame stucco; 6 large rooms, tile bath, lot 50x149; hot-water heat, stoker, 2-car garage, concrete floor and drive; shady street, near churches, schools, cars and buses; reasonable price or trade for similar house, Springfield, Mo. Address owner, Box Y-53, Post-Dispatch.

Normandy

1339 FERGUSON AVENUE

(NORMANDY SCHOOL DISTRICT)

3-room cottage, rear of fine 60'x200' lot. Real bargain for $1250; terms.

BARNGROVE REALTY CO. MA. 3185

BEAUTIFUL NORMANDY

7125 Woodrow; 5 rooms; modern; quality; convenience; also 3 nice homes on Hanley rd., with large lots, shrubbery, trees; prices are right.

Keeney-Toelle, 5506 Nat. Bridge. MU. 7370

FLORISSANT RD., 7657—6 rooms, about 7 years old; card needed; consider flat north. HAAKE, FO. 2284.

OAKMOUNT, 3716—Beautiful 7-room all modern brick; hot-water oil furnace; very good location.

H. & K., 5316 Natural Bridge, EV. 8092.

SANTA MONICA, 7520 — 4-room brick bungalow; insulated and storm doors and windows; lot 60x110; price $4500. ATwater 8058.

BUNGALOW—7 rooms, modern; garage, large lot; take $3500 for $6000 equity; deed trust $4500. Box M-208, Post-Dis.

WOODROW, 7015—5-room brick; sacrifice; $500 down, balance monthly; close to schools, transportation, etc.; open, MUlberry 7160.

Overland

BEAUTIFUL CORNER BUNGALOW

9531 EMERSON AT HOOD Only $2675

4 large rooms, bath, furnace, 2-car garage; side drive; lot 50x180; perfect condition, Near schools and transportation.

MICHELSON REALTY CO., 820 Chestnut.

3530 DIX $3250

4 ROOMS

9600 west on St. Charles Rock Road. Real all-matt brick bungalow. All nice rooms, Modern throughout. Side drive garage.

MICHELSON REALTY CO., 820 Chestnut.

A REAL HOME

2511 WALLIS AV.—6 ROOMS

Excellent two-story bungalow; side drive; garage; hardwood floors; well constructed building.

MICHELSON REALTY CO., 820 Chestnut.

WHY PAY RENT?

$200 down, balance $39.50 monthly; 5-room modern brick; very go. location, close to school; large yard. MU. 0419.

$3500 Owner will sacrifice 7-room modern type brick and frame painted white; 2-car brick garage; beautiful lot 100x200, sunken garden; looks beautiful. PA. 2590J.

A REAL BARGAIN

2616 Woodson; modern store, 4 rooms, E-Z terms. CE. 1334.

DIX, 3536—Modern; 4-room matt brick bungalow; price $2950; easy terms.

OREON E. & R. G. SCOTT, 800 Chestnut.

BUNGALOW—5 rooms; furnished; sell or rent cheap; near school. 2203 S. Wise rd.

SUBURBAN PROP. FOR SALE

Overland

OAKLAND, 2431 — New 5-room; stone foundation; 13-inch walls; $5350.

BUNGALOW — 4-room matt brick, oak floors, tile bath, furnace, side drive, garage and new electric range included. All for $3500. Owner, 9393 Page.

HOUSE—9 rooms; corner; 2 highways. WAbash 211J.

HOMES at all prices, from $9000 to $900; cash or terms; some fine building lots; and 1 or more acres. Sarah Snively, Agent. 2711 Woodson rd. WAbash 331W.

SHELLEY, 9116—8 rooms, about 10 years old; lot 152x175; owner wants quick action. BLAKE, FOrest 2284.

TENNYSON, 2625—Corner Hawthorne, lot 180x150; 7-room frame residence, 4 rooms on 1st and bath, 3 on 2nd, hot and cold water, sewers, furnace, grape arbor, nice trees, garage, $4500; near church, schools and cars; good condition; bargain. See owner on grounds Sunday 2-6 or call PRospect 0666.

Pine Lawn

3734 SYLVAN—$3650

Practically new; 4 rooms; oak floors, tile bath and furnace. $300 down. GLICK, MA. 4182.

BEAUTIFUL BEVERLY HILLS
3525 Lincoln, 4 rooms, bath, screened porch, all in best condition; garage; ideal location; best transportation. See this; bargain; price $3100; easy terms. Porschen R. Co., 4477 St. Louis. CO. 4477.

FORECLOSURE BARGAIN
7015 Edison; 5-room modern brick bungalow, garage; $3950; $250 cash, balance like rent. BLUMENFELD, CA. 8500.

BLAKEMORE, 36—Half price; 5-room brick modern; garage. REASONABLE TY, 7910 Bonhomme. CA. 4700.

EDGEWOOD, 4336—5 rooms and reception hall; ideal location; fine large lot; hot-water heat; tile bath; trees.
RENGEL-WEBER, 3539 S. Grand. LA.9543

GLENMORE, 6408—5-room brick, $4500. H. A. SCHNEIDER, MU. 6580. EV. 6474.

KIENLEN, 2307—4-room brick, conveniences, terms to suit, open.
—MANOLA, 3710 — Residence, 8 rooms, modern; lot 92x150; trees, $3750.

MAYWOOD, 3522—4-room brick; modern; small down payment; Government loan. BAUMGARTNER-KUMMER. CO. 6221.

LOT—62x180; on Natural Bridge rd.; cheap for cash. EVergreen 4248.

Pasadena

PASADENA HILLS HOMES

3982 ROLAND BL.—MODIFIED ENGLISH; 8 ROOMS, 2 PORCHES.
3941 ROLAND—FACING BRISTOL PARK; 4 BEDROOMS; MAY TRADE AT $17,500.
4236 BRETAGNE—ENGLISH TUDOR. 8 ROOMS. LAKE SECTION.
7216 CANTERBURY—ENGLISH. 8 ROOMS. BARGAIN AT $10,000.
7336 WINCHESTER—MODIFIED COLONIAL. 6 ROOMS. JUST COMPLETED.
7230 WINCHESTER—ENGLISH. 6 ROOMS. FACING PARK.
7357 WINCHESTER—ENGLISH. 6 ROOMS. PORCH. $10,500.
7040 WARWICK—COLONIAL. BEDROOM, BATH DOWN, 2 AND BATH UP.
7336 HUNTINGTON—ENGLISH. 4 BEDROOMS. EXCEPTIONAL AT $15,000.

Inspect these and many other fine homes in PASADENA HILLS today. Drive out to Lucas-Hunt and Natural Bridge. 20 minutes from downtown on new 100-ft. boulevard. MU. 7171.

Carl G. Stifel Realty

Pasadena Hills

D.R.B REALTORS

3941 ROLAND BL.
Dandy 4 bedrooms, 2 baths, residence with tile kitchen, 1st floor lavatory, automatic air-conditioning heat, insulated, metal storm sash and weatherstrip. Practically new. Phone
DIMMITT-RICKHOFF-BAYER. ST. 1314.

Richmond Heights

NEW BUNGALOW BARGAIN
7708 WISE AV.—6 ROOMS

Tile kitchen and bath; air-conditioned; recreation room in basement; garage; lot 50x150; must be sold this week. Terms or will trade. Salesman on premises 10 to 5 Sunday.
A. M. & F. J. CORNWELL, Inc., MA. 2258

D.R.B REALTORS

NEAR LITTLE FLOWER AND PUBLIC SCHOOLS
7751 Gissler. Beautiful English residence, one year old; 6 large rooms, large screened porch; lavatory first floor; air-conditioned gas heat; 2-car basement garage, bus passes door. Investigate.
DIMMITT-RICKHOFF-BAYER, ST. 1314.

Modern Bungalow Open Today

2140 Princeton pl. Go out McCausland to Bruno, then west to Princeton. Five-room brick, tile bath, front porch across entire front; big sacrifice. See it today. Excellent district.
GEO. J. WANSTRATH,
CE. 2940. 715 Chestnut. PA. 4399.

TWO NEW COLONIALS
3 Sold, 2 Left
7809 AND 7817 HARTER
2-story, 6 rooms. Terms as desired. See these Sunday.

BOEHMER REAL ESTATE CO.
4 N. 8TH. CH. 9005

RICHMOND HEIGHTS HOME
4-room brick, 74xx Williams Ave., low price; $7500 brick bungalow, south or southwest.
O'ROURKE RI. 4310 5471 GRAVOIS

NEW BUNGALOW
2119 BREDELL, 5 ROOMS

Tile kitchen and bath, hardwood floors, garage; air conditioned. Price $7000. Terms. Open for inspection.
A. M. & F. J. CORNWELL, Inc., MA. 2258

ONLY $5450—LIBERAL TERMS
FOUR SOLD—ONE LEFT
7643 Weaver; new brick bungalow; surrounded by beautiful trees; A1 construction; 13-inch walls; tile bath and kitchen, etc.; open. Owner, HI. 3275.

RICHMOND HEIGHTS BARGAIN
1121 Ralph ter.; attractive 5 rooms, 2-story home, in fine condition; will submit offer; $5900; pick-up.
DIMMITT-RICKHOFF-BAYER. ST. 1314.

REDUCED TO $5000.
1425 Claytonia ter.; 5-room modern brick bungalow; well built; 2-car garage; renting for $42.50; will finance; terms.
A. JAY KUHS.

BUILDER'S CASHOUT.
7546 Hiawatha; Dutch colonial; 6 rooms, "doll-ful," may take lot. (7525 for sale also.)
DIMMITT-RICKHOFF-BAYER, ST. 1314.

MUST SELL THIS WEEK
7371 La Veta; 6 rooms; screened porch; 50x180 lot; close to school, churches, transportation; bargain at $5950; terms. HIland 7439.

WANTS CASH—MAKE OFFER

7221 El Moro; 5 rooms; bath, furnace, garage; large lot, 50x187; bargain; open Sunday. A. J. Meyer & Co., FR. 5322.

WAS $7500, NOW $4250

8714 Hoover, brick bungalow, 5 rooms, 5 closets, like new, $750 cash. Open. Wolf-Pollack 806 Chestnut MA. 1858

7472 ARLINGTON DR.—BARGAIN

6-room brick, 1 floor; excellent location; A1 condition; E-Z terms. See today.
FELBERBAUM, 722 Chestnut, CE. 1334.

D.R.B REALTORS

1148 Boland
Attractive 6-room colonial, just 2 years old; owner will repaint exterior. Phone for appointment.
DIMMITT-RICKHOFF-BAYER, ST. 1314.

CLAYTON RD., 6616—8 rooms, 4 bedrooms; $7500.
JNO. J. REARDON, INC., 111 N. 10TH.

D.R.B REALTORS

1166 MOORLANDS DRIVE.
5-room new modern Dutch Colonial, insulated, air-conditioned, good district, owner wants building lot or larger home.
DIMMITT-RICKHOFF-BAYER, ST. 1314.

D.R.B REALTORS

8707 REDBUD
At North and South Road, 4 blocks south of Clayton Rd. Almost new; 5-room modern bungalow, air-conditioned heat, a real bargain.
DIMMITT-RICKHOFF-BAYER, ST. 1314.

LOT—$1250 value; will take $1000 if sold this week; 40x140; first lot south 1123 Claytonia. HIland 7439.

LOT—On Bellevue, opposite St. Luke's school, 60x150; $30 per foot. VINCENT, HI. 2201, ST. 1234.

SUBURBAN PROP. FOR SALE

Richmond Heights

NEW HOME
JUST COMPLETED
1234 BOLAND PL.

Don't miss this opportunity to buy one of these "MUELLER BUILT" Homes in Richmond Heights.

No. 1234 Boland is a charming, English six-room, well planned home. Excellent Construction.
Large Corner Lot.
LITTLE FLOWER PARISH SCHOOLS AND TRANSPORTATION
Clayton Road to Boland (7800 West) South Three Blocks.

OPEN SUNDAY

HARTMANN-HEINRICH
Realtors LAclede 2165

SEE MODEL HOME
1317 Laclede Station Rd.
1300 South—7800 West
5 BEAUTIFUL ROOMS
$300 DOWN—TRADE

Block to Little Flower Church, schools, transportation. Easy monthly payments. Low price. Sell with furniture. Trade for tenement lot, residence or cottage. Owner, RI. 2488.

YALE, 2242—Modern attractive 5-room bungalow; 2-car garage; lot 50x165. Price $5500. Easy terms.

DICKMANN 804 Chestnut MAin 4111

MOST COMPLETE 4 and 5 room bungalows; built right, priced cheap; only $5450; open daily. 2300 south on Big Bend, 1 block west, 7618-28 Folk av.

1125 RALPH TERRACE
BRAND NEW
Open today; 5 lovely rooms, 1 floor; attractive kitchen.
DIMMITT-RICKHOFF-BAYER, ST. 1314

St. John's Station

$3000 Cash Now Will

Bring you a handsome reward later; three bedrooms, modern home like new; sunroom, breakfast room, sewing room, tile kitchen and lavatory on first floor; corner lot. Convenient to schools and transportation in desirable part of Overland Admission by card only. 2491 Northland. CA. 6000.

Carl G. Stifel Realty

PRICE $275—LOAN $2500

4-room brick bungalow; garage; bath and furnace; easy terms.
MICHELSON REALTY CO., 820 Chestnut.

3 CHOICE BRICK BUNGALOWS
8820-8909 Olden, 2948 Hillman; 5 rooms each; modern; nice, large, shady yards; garages; fruit trees. KORTE, MA. 4258.

BUNGALOW—Matt brick, 5 rooms; built for home; something different; leaving city. See owner, 2628 Walton road.

CHARLACK, 3411—Modern 4 rooms, inclosed porches, side drive; large lot; easy payments; real bargain.

FOSKIN REALTY CO., FR. 5033

JOHN PL., 8217—Modern 4-room matt brick bungalow, price $2950; easy terms. OREON E. & R. G. SCOTT. 800 Chestnut.

McKIBBON, 3221-25—Exceptional new 5 room, tile kitchen, baths; sunporch over garage; $500 cash, balance like rent or F H A; terms. Open. EV. 6536.

LEASE or sell, 3-story hotel building, 30 rooms, located 34 and Missouri av., East St. Louis; first floor has lobby and 2 storerooms. Canavan & Tarlton, 225A. Collinsville av., East St. Louis. Bridge 6694.

BOSWELL — 4-room modern bungalow; easy terms. Box G-40, Post-Dispatch.

Shrewsbury

SEE TODAY
NEW BUNGALOW
4908 WILSHUSEN AVE.
(Shrewsberry)

Five well-planned, rooms, with attached garage, large screened rear porch; Red Gum Trim; Hot-Water Heat; Tiled Kitchen and Bath. Lot 50x144.

ATTRACTIVE EXTERIOR
One block South of Hudson and one block East of Laclede Station Rd.

OPEN SUNDAY

HARTMANN-HEINRICH
Realtors LAclede 2165

OWNER wants quick sale 6-bedroom residence; screened porch; lot 100x160. Drive by 7823 Grove and phone for appointment.

JOHN P. DOLAN REALTY HI 2610 REALTORS · CO. INC

WEBSTER SPECIAL.
7523 Grove av., fine 2-story residence, 4 bedrooms, hardwood floors, owner transferred, big bargain, phone, now.
DIMMITT RICKHOFF BAYER. ST. 1314.

MURDOCH, 7701—New 5-room brick bungalow, tile kitchen, bath, screened porch, $5500. Owner, MU. 4532.

University City

NEW DUPLEX APARTMENT!
7744 GANNON AVE.

One block west North and South rd., one block north of Delmar blvd.; 2-family; air-conditioned, gas-fired (tenants furnish heat); every new feature; studio living room, rathskeller, screened sleeping porch; lease sufficient to give one free rent; open today; just completing second floor already leased; price $15,500.
JOHN S. BLAKE & BRO., 815 Chestnut.

TWO BEAUTIFUL NEW HOMES
BRITANY WOODS
8157 Stanford; 4 bedrooms, 2 baths; extra washroom; rathskeller,
8159 Stanford, 3 bedrooms, trees, large open porches on both houses.

NEW 7-ROOM HOUSE
7609 Cornell; finest construction; large open porch; washroom; playroom.
CA. 4753. RALPH S. DUKE, 7847 Cornell

$8950
JUST COMPLETED
7484-86 Gannon Avenue

5 rooms, one floor, finished bedroom, and second floor; air-conditioned heat; newest features; terms. GLICK, MA. 4182.

UNIVERSITY CITY BARGAINS
7767 RADCLIFF
Exceptionally fine small home, 7 rooms, attached garage, hot water oil heat, fine yard; this home is in fine condition, occupied by owner.
738 YALE
8 rooms, bath and garage, fine large porch, hot water heat.
DIMMITT-RICKHOFF-BAYER, ST. 1314.

DUPLEX BUNGALOW
$5750
1111-15 North and South Road.
Practically new 2-family bungalow; 3 rooms on each side, separate basement, separate furnace and garages. Rent $780 a year. Small down payment and balance easy. A wonderful investment.
John M. Rielley. CA. 7200.

NEW BUNGALOW BARGAIN

7027 Plymouth av.; 5-room brick, tile kitchen and bath, air-conditioned heat, hardwood floors, garage; terms. Price $6500. Open.
A. M. & F. J. CORNWELL, Inc., MA.2258

Open Today—New Residence
7816 Cornell, University City
6 R'ms, 2 porches, 2-Car Garage
Rathskeller—Schools & Busses
EUGENE J. ALTHEIMER, WILLIAMS & CALMER, INC., 817 Chestnut st.

JUST COMPLETED
7258 CORNELL
OPEN TODAY
ARTHUR GOLDMAN REALTY CO.
CH. 6350 1220 Chemical Bldg.

UNIVERSITY CITY BUNGALOW
7324 Colgate; 6 rooms, modern, large living room; garage; side drive; 50x105. JOST REALTY CO., 113 N. 10th.

SUBURBAN PROP. FOR SALE

University City

HERE'S YOUR HOME

New 6-room modern home, large bedrooms, tiled kitchen, bath and extra lavatory. Air conditioned. Reasonable price. 7466 Amherst.

Three bedrooms and maid's quarters, good condition. 7207 Stanford.

Be sure to see desirable University Hills home; 3 bedrooms, modern; good condition; wonderful location. 7419 Stratford.

Just south of 8100 Delmar; near transportation; new, ultra modern; attached garage; deck porch. 8123 Teasdale.

Three bedrooms, 2 baths, maid's quarters; large sunroom on second floor; library; breakfast room; sunporch and deck porch on first floor; attached garage. Elegant home. 7251 Kingsbury.

CAbany 6000

Carl G. Stifel Realty

UNIVERSITY CITY BUNGALOW
$250 BALANCE LIKE RENT
IN DARSTDALE $2950
REDUCED TO
4 rooms, bath, furnace; garage.

Morris Aach
COMPANY INC. 824 CHESTNUT ST.

Beautiful 8-Room House
7325 Princeton; 2 baths, lavatory; large lot; 4-car garage; convenient to grade, junior and high schools; will sacrifice at a bargain. Owner 7325 Princeton. PA. 3237W.

READY FOR INSPECTION
546 Warren—Beautiful new home in University Hills, 4 bedrooms, 2 tile baths, every modern appointment.
THE EDWARD GLIK COMPANY
5154 Delmar Blvd. ROs. 0611.

BRAND NEW—5 ROOMS, TILED KITCHEN & BATH—$5650
1434 WALDRON; 7200 west, 2 blocks north of Olive St. rd.; terms. Open.
FRANK A. GILBERT REALTY CO.
824 Chestnut GArfield 3993

A PARK-LIKE HOME
1021 FOREST PARK AVE., $2275
Block east of Sutter at Maple; 4 large rooms; hot-water heat; perfect condition; large lot; garage; must be seen.
MICHELSON REALTY CO., 820 Chestnut.

NEW UNIVERSITY CITY HOMES
7409 Cornell — 7025 Cornell
See These Homes Sunday.
THE EDWARD GLIK COMPANY
5154 Delmar Blvd. ROs. 0611.

UNIVERSITY CITY OPPORTUNITY
NEW ENGLISH RESIDENCE
4 bedrooms, 3 baths, large rooms; good construction. See today. 7111 Cornell.
CYRUS CRANE WILLMORE ORG., Inc., 4723 Donovan. FLanders 8100.

IT'S CUTE—$2400

4-room stucco; new plumbing; 25-ft. living room. 6630 Chamberlain.
CHAUNCEY P. HEATH CO., GA. 3164.

Sacrifice Flat, University Park

7228 Tulane, 6-6 rooms, 3 bedrooms in each flat; perfect condition.
LARNER-DIENER CO. CE. 2965

4 BEDROOM HOME
FLYNN PARK DISTRICT
THOROUGHLY MODERN.
See 7045 Pershing today, price reduced. Open.

Best Buy, Ames Pl., $9150
8-ROOM HOME; 66xx WARTERMAN.
Rare opportunity to buy fine home in charming neighborhood near Washington University.
SLONIM R. CO., 722 Chestnut. CE. 5563.

LOVELY wooded lot in beautiful Brittany Woods, 85 foot front, at a rare bargain.
ARTHUR GOLDMAN RLTY. CO., CH. 6350 1220 Chemical Bldg.

SAVE MATERIAL INCREASES
7847 Cornell; 6-room house.
CA. 4753. RALPH S. DUKE, 7847 Cornell

$17.50 PER FOOT
West side Tale av., 250 feet north of Delmar. Call owner, PA. 1117.

AMHERST, 7429, 7-room res. — $8500
6766 Chamberlain, 6-room res. — $6500
6802 Etzel, 6-room res. — $5000
1523 Highland, 6-room res. — $4500
1504 Partridge—6-room res. — $5000
BLUMENFELD R. E., CAB. 8500

AMHERST, 7325—Two-family apartment, 6 rooms each, oil heat, 3-car garage in basement. Open Sunday.

BUNGALOWS—Just completed 4 and 5 room new modern bricks; $4250 to $5700; very easy terms. Drive out Delmar to Hanley rd., then north to 7549 Drexel.
FRANKLYN E. MEYER CO., PA. 3390.

6405 CATES—$4800
8 ROOMS, SLEEPING PORCH.
Hot-water heat, hardwood floors, side drive, real bargain; open today.
FRANKLYN E. MEYER CO., PA. 3390.

7320 CHAMBERLAIN

Near Schools, Churches, Transportation
A worthwhile home; 6 rooms, also breakfast room, sleeping porch; 2-car garage; reasonably priced. Inspect it.
EUGENE J. ALTHEIMER, WILLIAMS & CALMER, INC., 817 Chestnut st.

CHAMBERLAIN, 6755—6-room Colonial residence; 2-car garage; nice yard with fruit trees; being completely redecorated and refinished.
THE RALPH D'OENCH CO. JEff. 3780

7722 CORNELL

Just completed lovely home of 6 rooms and breakfast room. Must be seen to be appreciated. Price reduced for quick sale. Builder will finance to suit. Open today. Liebowitz Construction Co., CA. 1578.

$1800 65xx CORBITT—4-room frame, toilet, bath; 2-car garage; good location. EV. 5892.

CREST, 6501—4-family brick, tile bath, hardwood floors, furnace, rental $1080; priced at $6750. H. Schulte, agent. NE. 2433.

EASTOVER, 1246—5-room matt brick; garage; lot 90x150; price $3950, $350 cash; also 12xx Gregain, 5-room, modern; price $3650. 6901 Raymond. CO. 7200.

EASTOVER, 1343—4-room frame, tile bath, concrete foundation; fine chance; $2100. H. Schulte, agent. NE. 2433.

7318 FORSYTHE BLVD.
BEAUTIFUL 2-FAMILY FLAT
5 ROOMS AND SUN PARLOR EACH
MUST BE SOLD

Morris Aach
COMPANY INC. 824 CHESTNUT ST.

7461 GANNON; 6 ROOMS
EXCEPTIONAL NEW HOME BUY
Lovely, quality-built, spacious home at remarkably low price and good terms. Call.
SLONIM R. CO., 722 CHESTNUT. CE.5563

736 HARVARD AV.
VERY SPECIAL BARGAIN
Modern brick residence; 4 dandy bedrooms, automatic heat; within 2 blocks Delmar loop and Harvard School and transportation; priced too low to publish.
FRANKLYN E. MEYER CO., PA. 3390.

721 HARVARD
Six beautiful rooms, tile and vitrolite bath, modern brick in University City's most desirable location; 2-car garage; priced to sell now. For appointment, call
FRANKLYN E. MEYER CO., PA. 3390.

IRMA, 10xx—6300 west; 4-family, 3 rooms, baths, furnaces, hardwood floors new; rents $1080.
GROEBL-SENNIGER CO. FO. 3133.

$8500

BARGAIN
OPEN TODAY 2-6
FOR SALE OR LEASE
7020 Kingsbury blvd. 8 rooms, 2 baths. Flynn Park and Washington U. school districts.
HENRY R. WEISEL CO.

1150 Kingsland, Univ. City
WHERE COMFORT IS SUPREME.
In this lovely 5-room home. Large lot, 2-car garage; price right.
EUGENE J. ALTHEIMER, WILLIAMS & CALMER, INC., 817 Chestnut st.

LEONA, 1037—6-room brick.
B. A. THOMPSON Co., 5872 Delmar.

LIBERTY, 7379—1 block south of Page, just east of Hanley rd.; brick bungalow; 5 rooms; tile bath; hardwood floors; hot-water heat; 2-car garage; $5250; open 2 to 5.
M. A. RUST & SONS R. CO. MAin 4551.

NORTH AND SOUTH RD., 522—6-room modern residence; beautiful yard. Priced for quick sale. Open 2 to 5.
APEX REALTY CO., MAin 4860.

SUBURBAN PROP. FOR SALE

University City

7317 MARYLAND
FINE HOME—$19,000
SUBMIT FAIR OFFER

This well built 8-room, 2 bath home on lot 85x200 with sun parlor and sleeping porch; is worthy of your inspection; look and make offer. Open all day.
CHAUNCEY P. HEATH CO. GA. 3164.

MIDLAND, 1240—5-room modern brick residence; lot 50x150 **$5500**
STRODTMAN & STRODTMAN, CE. 8966

415 MIDVALE
University Hills

Most attractive, comfortable residence of 10 rooms, 3 baths and lavatory. Rathskeller. In excellent condition
EDWARD L. BAKEWELL
7118 N. 7th. CH. 5555
7720 Forsythe. CA. 5555

MIDVALE, 515—Will sacrifice for quick sale my beautiful English home, 5 bedrooms, 3½ baths. Open Sunday.

7343-47 NORTHMOOR
1 OPEN—1 SOLD.
See today this just completed, most attractive 2-story, 6-room Colonial; has all the latest appointments; can finance to suit.
FOSKIN REALTY CO., FR. 5033

NORTHMOOR DR., 7264—New, modern homes, 6 large rooms, tile kitchen and breakfast room, air-conditioned heat; tile bath; 3 lavatories; living room reasonable, sacrifice at a bargain. Owner 7325 Princeton. PA. 3237W.

READY FOR INSPECTION
546 Warren—Beautiful new home in University Hills, 4 bedrooms, 2 tile baths, every modern appointment.
THE EDWARD GLIK COMPANY
5154 Delmar Blvd. ROs. 0611.

BRAND NEW—5 ROOMS, TILED KITCHEN & BATH—$5650
1434 WALDRON; 7200 west, 2 blocks north of Olive St. rd.; terms. Open.
FRANK A. GILBERT REALTY CO.
824 Chestnut GArfield 3993

A PARK-LIKE HOME
1021 FOREST PARK AVE., $2275
Block east of Sutter at Maple; 4 large rooms; hot-water heat; perfect condition; large lot; garage; must be seen.
MICHELSON REALTY CO., 820 Chestnut.

NEW UNIVERSITY CITY HOMES
7409 Cornell — 7025 Cornell
See These Homes Sunday.
THE EDWARD GLIK COMPANY
5154 Delmar Blvd. ROs. 0611.

UNIVERSITY CITY OPPORTUNITY
NEW ENGLISH RESIDENCE
4 bedrooms, 3 baths, large rooms; good construction. See today. 7111 Cornell.
CYRUS CRANE WILLMORE ORG., Inc., 4723 Donovan. FLanders 8100.

IT'S CUTE—$2400

4-room stucco; new plumbing; 25-ft. living room. 6630 Chamberlain.
CHAUNCEY P. HEATH CO., GA. 3164.

Sacrifice Flat, University Park

7228 Tulane, 6-6 rooms, 3 bedrooms in each flat; perfect condition.
LARNER-DIENER CO. CE. 2965

4 BEDROOM HOME
FLYNN PARK DISTRICT
THOROUGHLY MODERN.
See 7045 Pershing today, price reduced. Open.

Best Buy, Ames Pl., $9150
8-ROOM HOME; 66xx WARTERMAN.
Rare opportunity to buy fine home in charming neighborhood near Washington University.
SLONIM R. CO., 722 Chestnut. CE. 5563.

LOVELY wooded lot in beautiful Brittany Woods, 85 foot front, at a rare bargain.
ARTHUR GOLDMAN RLTY. CO., CH. 6350 1220 Chemical Bldg.

SAVE MATERIAL INCREASES
7847 Cornell; 6-room house.
CA. 4753. RALPH S. DUKE, 7847 Cornell

$17.50 PER FOOT
West side Tale av., 250 feet north of Delmar. Call owner, PA. 1117.

AMHERST, 7429, 7-room res. — $8500
6766 Chamberlain, 6-room res. — $6500
6802 Etzel, 6-room res. — $5000
1523 Highland, 6-room res. — $4500
1504 Partridge—6-room res. — $5000
BLUMENFELD R. E., CAB. 8500

AMHERST, 7325—Two-family apartment, 6 rooms each, oil heat, 3-car garage in basement. Open Sunday.

BUNGALOWS—Just completed 4 and 5 room new modern bricks; $4250 to $5700; very easy terms. Drive out Delmar to Hanley rd., then north to 7549 Drexel.
FRANKLYN E. MEYER CO., PA. 3390.

6405 CATES—$4800
8 ROOMS, SLEEPING PORCH.
Hot-water heat, hardwood floors, side drive, real bargain; open today.
FRANKLYN E. MEYER CO., PA. 3390.

7320 CHAMBERLAIN

Near Schools, Churches, Transportation
A worthwhile home; 6 rooms, also breakfast room, sleeping porch; 2-car garage; reasonably priced. Inspect it.
EUGENE J. ALTHEIMER, WILLIAMS & CALMER, INC., 817 Chestnut st.

CHAMBERLAIN, 6755—6-room Colonial residence; 2-car garage; nice yard with fruit trees; being completely redecorated and refinished.
THE RALPH D'OENCH CO. JEff. 3780

7722 CORNELL

Just completed lovely home of 6 rooms and breakfast room. Must be seen to be appreciated. Price reduced for quick sale. Builder will finance to suit. Open today. Liebowitz Construction Co., CA. 1578.

$1800 65xx CORBITT—4-room frame, toilet, bath; 2-car garage; good location. EV. 5892.

CREST, 6501—4-family brick, tile bath, hardwood floors, furnace, rental $1080; priced at $6750. H. Schulte, agent. NE. 2433.

EASTOVER, 1246—5-room matt brick; garage; lot 90x150; price $3950, $350 cash; also 12xx Gregain, 5-room, modern; price $3650. 6901 Raymond. CO. 7200.

EASTOVER, 1343—4-room frame, tile bath, concrete foundation; fine chance; $2100. H. Schulte, agent. NE. 2433.

7318 FORSYTHE BLVD.
BEAUTIFUL 2-FAMILY FLAT
5 ROOMS AND SUN PARLOR EACH
MUST BE SOLD

Morris Aach
COMPANY INC. 824 CHESTNUT ST.

7461 GANNON; 6 ROOMS
EXCEPTIONAL NEW HOME BUY
Lovely, quality-built, spacious home at remarkably low price and good terms. Call.
SLONIM R. CO., 722 CHESTNUT. CE.5563

736 HARVARD AV.
VERY SPECIAL BARGAIN
Modern brick residence; 4 dandy bedrooms, automatic heat; within 2 blocks Delmar loop and Harvard School and transportation; priced too low to publish.
FRANKLYN E. MEYER CO., PA. 3390.

721 HARVARD
Six beautiful rooms, tile and vitrolite bath, modern brick in University City's most desirable location; 2-car garage; priced to sell now. For appointment, call
FRANKLYN E. MEYER CO., PA. 3390.

IRMA, 10xx—6300 west; 4-family, 3 rooms, baths, furnaces, hardwood floors new; rents $1080.
GROEBL-SENNIGER CO. FO. 3133.

$8500

BARGAIN
OPEN TODAY 2-6
FOR SALE OR LEASE
7020 Kingsbury blvd. 8 rooms, 2 baths. Flynn Park and Washington U. school districts.
HENRY R. WEISEL CO.

1150 Kingsland, Univ. City
WHERE COMFORT IS SUPREME.
In this lovely 5-room home. Large lot, 2-car garage; price right.
EUGENE J. ALTHEIMER, WILLIAMS & CALMER, INC., 817 Chestnut st.

LEONA, 1037—6-room brick.
B. A. THOMPSON Co., 5872 Delmar.

LIBERTY, 7379—1 block south of Page, just east of Hanley rd.; brick bungalow; 5 rooms; tile bath; hardwood floors; hot-water heat; 2-car garage; $5250; open 2 to 5.
M. A. RUST & SONS R. CO. MAin 4551.

NORTH AND SOUTH RD., 522—6-room modern residence; beautiful yard. Priced for quick sale. Open 2 to 5.
APEX REALTY CO., MAin 4860.

SUBURBAN PROP. FOR SALE

University City

7317 MARYLAND
FINE HOME—$19,000
SUBMIT FAIR OFFER

This well built 8-room, 2 bath home on lot 85x200 with sun parlor and sleeping porch; is worthy of your inspection; look and make offer. Open all day.
CHAUNCEY P. HEATH CO. GA. 3164.

MIDLAND, 1240—5-room modern brick residence; lot 50x150 **$5500**
STRODTMAN & STRODTMAN, CE. 8966

415 MIDVALE
University Hills

Most attractive, comfortable residence of 10 rooms, 3 baths and lavatory. Rathskeller. In excellent condition
EDWARD L. BAKEWELL
7118 N. 7th. CH. 5555
7720 Forsythe. CA. 5555

MIDVALE, 515—Will sacrifice for quick sale my beautiful English home, 5 bedrooms, 3½ baths. Open Sunday.

7343-47 NORTHMOOR
1 OPEN—1 SOLD.
See today this just completed, most attractive 2-story, 6-room Colonial; has all the latest appointments; can finance to suit.
FOSKIN REALTY CO., FR. 5033

NORTHMOOR DR., 7264—New, modern homes, 6 large rooms, tile kitchen and breakfast room, air-conditioned heat; tile bath; 3 lavatories; living room reasonable, sacrifice at a bargain. Owner 7325 Princeton. PA. 3237W.

READY FOR INSPECTION
546 Warren—Beautiful new home in University Hills, 4 bedrooms, 2 tile baths, every modern appointment.
THE EDWARD GLIK COMPANY
5154 Delmar Blvd. ROs. 0611.

BRAND NEW—5 ROOMS, TILED KITCHEN & BATH—$5650
1434 WALDRON; 7200 west, 2 blocks north of Olive St. rd.; terms. Open.
FRANK A. GILBERT REALTY CO.
824 Chestnut GArfield 3993

A PARK-LIKE HOME
1021 FOREST PARK AVE., $2275
Block east of Sutter at Maple; 4 large rooms; hot-water heat; perfect condition; large lot; garage; must be seen.
MICHELSON REALTY CO., 820 Chestnut.

NEW UNIVERSITY CITY HOMES
7409 Cornell — 7025 Cornell
See These Homes Sunday.
THE EDWARD GLIK COMPANY
5154 Delmar Blvd. ROs. 0611.

UNIVERSITY CITY OPPORTUNITY
NEW ENGLISH RESIDENCE
4 bedrooms, 3 baths, large rooms; good construction. See today. 7111 Cornell.
CYRUS CRANE WILLMORE ORG., Inc., 4723 Donovan. FLanders 8100.

IT'S CUTE—$2400

4-room stucco; new plumbing; 25-ft. living room. 6630 Chamberlain.
CHAUNCEY P. HEATH CO., GA. 3164.

Sacrifice Flat, University Park

7228 Tulane, 6-6 rooms, 3 bedrooms in each flat; perfect condition.
LARNER-DIENER CO. CE. 2965

4 BEDROOM HOME
FLYNN PARK DISTRICT
THOROUGHLY MODERN.
See 7045 Pershing today, price reduced. Open.

Best Buy, Ames Pl., $9150
8-ROOM HOME; 66xx WARTERMAN.
Rare opportunity to buy fine home in charming neighborhood near Washington University.
SLONIM R. CO., 722 Chestnut. CE. 5563.

LOVELY wooded lot in beautiful Brittany Woods, 85 foot front, at a rare bargain.
ARTHUR GOLDMAN RLTY. CO., CH. 6350 1220 Chemical Bldg.

SAVE MATERIAL INCREASES
7847 Cornell; 6-room house.
CA. 4753. RALPH S. DUKE, 7847 Cornell

$17.50 PER FOOT
West side Tale av., 250 feet north of Delmar. Call owner, PA. 1117.

AMHERST, 7429, 7-room res. — $8500
6766 Chamberlain, 6-room res. — $6500
6802 Etzel, 6-room res. — $5000
1523 Highland, 6-room res. — $4500
1504 Partridge—6-room res. — $5000
BLUMENFELD R. E., CAB. 8500

AMHERST, 7325—Two-family apartment, 6 rooms each, oil heat, 3-car garage in basement. Open Sunday.

BUNGALOWS—Just completed 4 and 5 room new modern bricks; $4250 to $5700; very easy terms. Drive out Delmar to Hanley rd., then north to 7549 Drexel.
FRANKLYN E. MEYER CO., PA. 3390.

6405 CATES—$4800
8 ROOMS, SLEEPING PORCH.
Hot-water heat, hardwood floors, side drive, real bargain; open today.
FRANKLYN E. MEYER CO., PA. 3390.

7320 CHAMBERLAIN

Near Schools, Churches, Transportation
A worthwhile home; 6 rooms, also breakfast room, sleeping porch; 2-car garage; reasonably priced. Inspect it.
EUGENE J. ALTHEIMER, WILLIAMS & CALMER, INC., 817 Chestnut st.

CHAMBERLAIN, 6755—6-room Colonial residence; 2-car garage; nice yard with fruit trees; being completely redecorated and refinished.
THE RALPH D'OENCH CO. JEff. 3780

7722 CORNELL

Just completed lovely home of 6 rooms and breakfast room. Must be seen to be appreciated. Price reduced for quick sale. Builder will finance to suit. Open today. Liebowitz Construction Co., CA. 1578.

$1800 65xx CORBITT—4-room frame, toilet, bath; 2-car garage; good location. EV. 5892.

CREST, 6501—4-family brick, tile bath, hardwood floors, furnace, rental $1080; priced at $6750. H. Schulte, agent. NE. 2433.

EASTOVER, 1246—5-room matt brick; garage; lot 90x150; price $3950, $350 cash; also 12xx Gregain, 5-room, modern; price $3650. 6901 Raymond. CO. 7200.

EASTOVER, 1343—4-room frame, tile bath, concrete foundation; fine chance; $2100. H. Schulte, agent. NE. 2433.

7318 FORSYTHE BLVD.
BEAUTIFUL 2-FAMILY FLAT
5 ROOMS AND SUN PARLOR EACH
MUST BE SOLD

Morris Aach
COMPANY INC. 824 CHESTNUT ST.

7461 GANNON; 6 ROOMS
EXCEPTIONAL NEW HOME BUY
Lovely, quality-built, spacious home at remarkably low price and good terms. Call.
SLONIM R. CO., 722 CHESTNUT. CE.5563

736 HARVARD AV.
VERY SPECIAL BARGAIN
Modern brick residence; 4 dandy bedrooms, automatic heat; within 2 blocks Delmar loop and Harvard School and transportation; priced too low to publish.
FRANKLYN E. MEYER CO., PA. 3390.

721 HARVARD
Six beautiful rooms, tile and vitrolite bath, modern brick in University City's most desirable location; 2-car garage; priced to sell now. For appointment, call
FRANKLYN E. MEYER CO., PA. 3390.

IRMA, 10xx—6300 west; 4-family, 3 rooms, baths, furnaces, hardwood floors new; rents $1080.
GROEBL-SENNIGER CO. FO. 3133.

$8500

BARGAIN
OPEN TODAY 2-6
FOR SALE OR LEASE
7020 Kingsbury blvd. 8 rooms, 2 baths. Flynn Park and Washington U. school

NGALOWS FOR SALE—North

A PARK

8823
y Road

NGALOWS

wood floors, tile
inlaid linoleum,
tile bath and

nd Catholic
ransportation

TO SELL QUICKLY, $6750

ulte Real Estate Company
2407 North Broadway

TD. TO BUY
ts Wanted
an tenement, for
R. 3505.
ay all cash. Box

nt; consider any
if priced right.
ch.

flats, south; will
ion. HERMAN
CH. 1787.
se in Ladue for
1060.

ap lots in coun-
x F-100, P.-D.
efer Hydraulic
ouble anywhere
x F-61, P.-D.

5 rooms, near
. Post-Dispatch.

RICED FLAT,
WEST. QUICK

h good income.
rand. GR. 9594.

PROPERTY
K ACTION
RI. 2331

anted
ooms, south or
Post-Dispatch.
modern; west;
nity bath; will
for cash. Box

rooms, 2 baths,
park; give clear
$800 year, part
ispatch.

modern. Univer-
able. Box G-144,

est End; about
, Post-Dispatch.

Wanted
e to colored; we
SH & CO., JEf-

COTTAGES

ASY TERMS
modern.
modern.
MAin 1195.

BARGAIN
Bungalows
ANCISCO
8; AIR-CON-
BATH AND
RY PARISH
LOW PRICE.
237 W. SAN

Bungalows
PARK
nt
0 to $42.50
ontaine rd. at
nd dr.
RS. EV. 4990
idge

OWN PARK
ner lot; 6 large
ished rooms in
with outside en-
ater heat, gas
ndition.
LAIDE
DAY

RICED FLAT,
WEST. QUICK
ome.
rand. GR. 9594.

PROPERTY
K ACTION
RI. 2331

ed
ooms, south or
Post-Dispatch.
modern; west;
nity bath; will
for cash. Box

rooms, 2 baths,
park; give clear
$800 year, part
ispatch.

modern. Univer-
able. Box G-144,

est End; about
, Post-Dispatch.

Wanted
e to colored; we
SH & CO., JEf-

COTTAGES

ASY TERMS
modern.
modern.
MAin 1195.



$250 CASH

Buys 4-room cottage, bath, electric and furnace; newly papered and painted; 3010 N. Newstead; price only $2450; easy payments. Whyman, 722 Chestnut. CH. 8500.

BARGAIN ON GANO

4-room brick; bath and furnace, price $2500 with terms. Best buy northwest at 4347 Gano. Phone LA. 4147 today or WENZLICK, CHestnut 6900.

ONLY $1500

3160 N. 14th st.; nice shingle-covered 3-room frame; only $1500. HAUSCHULTE R. E. CO., 2407 N. B'way

OPPORTUNITY KNOCKS, $2000

4316 Prairie; 4 rooms, bath, furnace; it's a good buy. Keeney-Toelle, 5506 Nat. Bridge. MU. 7370.

MUST SELL.

3743 Lee; modern brick bungalow; 4 rooms; hardwood floors, tile bath, garage; $3750. MA. 4182.

5 ROOMS—$3000

4307 Prairie, bath, furnace, garage; terms. MAin 4182.

6LAIR, 32xx—Cottage, good condition; 3 rooms, bath, basement garage; price $2000. Terms. CE. 4770.

Carl G. Stifel Realty

ONLY $3500.00

4558 Nat. Bridge; 5-room brick cottage; bath; furnace; garage. A real buy. Office open today 9 to 1.

STOCK & SON — REALTORS — EV. 4990 — 4712 Nat. Bridge

Leaving City—Act Quickly
5049 ORIOLE

5 rooms on 1st floor; lot 50x117; can be bought at very low price; investigate and make offer; owner will show.

FEDERER 2610 GRAVOIS PR. 1519

8 SOLD, 4 LEFT

5-room ultra modern brick bungalows on BRESSELL and FERRIS ave., just north of Natural Bridge and west of Goodfellow. Drive out and see what a look. They're open for your inspection.
HORN R. E., 4687 Pope. CO. 6116.

OPEN TODAY

GOOD BUNGALOW CHEAP.

6519 West Florissant av.; 4 rooms, hardwood floors, tile floor bath, furnace; lot 50 feet front; will finance.
GEO. WANSTRATH JR., INC., 3500 N. Grand bl. COL. 3700.

BRING $100 AND BUY
1308 S. FLORISSANT

4-room brick bungalow; bath; furnace; best bargain ever offered. Agent on premises. See today.
FELDERBAUM, 722 Chestnut. CE. 1334.

ESTATE LIQUIDATING.
4739 Greer
$3950
6-Room Brick
Someone's Opportunity—A Real Buy.
OFFICE OPEN SUNDAY.
3353 Grand **ALTMEYER** PROS. 3535

See This Bargain Today
6132 WAGNER AVE.

4-room brick cottage; slate roof, bath, furnace; corner lot. WILL SACRIFICE FOR QUICK SALE. Open today 2 to 5.
HORN R. E., 4687 Pope. CO. 6116.

6 ROOMS, $3750
6472 Thrush; concrete basement, 2-car garage. Lot 50x138. Call MUl. 7171.

Carl G. Stifel Realty

NEW 5-ROOM BRICK BUNGALOW
6765 St. Louis; ner Goodfellow and school; hot-water heat; price $6750; open 2–5.
A. K. FEINBERG, 2914 Union. EV. 4900.

BEAUTIFUL MODERN BUNGALOW
6108 NORTH POINTE BLVD.
New 5-room; tile kitchen and bath; air-conditioned; 35x125; real construction; inspect today; builder to you; save the difference; open daily 2-5.

OPPORTUNITY

4601 Ashland av.; 5-room bungalow; hardwood floors, bath, heat, etc.; offered at $4500. See us for inspection.
MOEST-NAUMANN-O'NEILL CO., FR. 4242. 2700 N. Grand.

SMALL DOWN PAYMENT

BALANCE LIKE RENT

Floy, 5594-96—4 rooms and sunroom, tile kitchen and bath, garage, rathskeller, modern; brand-new homes, price low.
JOS. H. SARLES. CO. 7163

READ THIS

New 5-room bungalow, hardwood floors, tile bath, tile kitchen, double drain sink; every modern convenience. 5973 Sherry. Price $5250.
Keeney-Toelle, 5506 Nat. Bridge. MU. 7370

Beautiful Normandy Bungalow

PRICE $5000, $750 DOWN
6946 Normandale dr.; 5 rooms, modern; like new; streets made; nice neighborhood; schools; transportation. CO. 8270.

HERE'S YOUR START

Small down payment; bargain price on 3 rooms, bath and furnace, in Walnut Park at 5471 Beacon. Phone LaClede 4147 today or
WENZLICK. CHestnut 6900.

$4950

6-room brick bungalow; fine condition; tile bath, furnace; lot 50x150; 3716 Sylvan Just north of 6400 Natural Bridge; easy terms; open today.
FRANCIS-PERRY-RUTH, 110 N. 7th.

LOOK—$4500

New 5-room brick bungalows; strictly modern; located at 6092-94 Grimshaw; just west of Goodfellow.
HORN R. E., 4687 Pope. CO. 6116.

EXCEPTIONALLY LOW PRICE.
6706 St. Louis; ultra modern 5-room bungalow; tile kitchen, bath, lot 40x120; side drive; hot-water heat.

GABBERT 5114 HAMPTON BLVD. FLanders 7650

Kidd Build Bungalows

47 North Pointe; 5951 Drury lane; new 5-room, air-conditioned heat; tile kitchen and bath; side drive; 1-car garage. EV. 1964.

DON'T READ THIS AD
4613-15 Labadie av.; 2-family bungalow; live in one, rent the other; FORCED TO SELL—MAKE OFFER.
EASTON-TAYLOR TRUST CO., 4915 Delmar. FOrest 4233.

LOOK! ONLY $250 CASH

3012 Walton pl. (off 4800 Greer), choice 5-room frame, modern, all reconditioned; garage; real buy; $2450.
WOLF-POLLACK, 806 Chestnut. MA. 1858

Owner Forced to Sell

5354 N. Euclid; 5 rooms, garage, corner Carter av., opposite Penrose Park; asking $4000; subject to offer; terms.
HARRY M. FINE, 809 Chestnut. CH. 9151

MODERN BUNGALOW—No down payment to reliable party. Office open today 9 to 1.

STOCK & SON, Realtors

4712 Natural Bridge.

SAVE MONEY.
BUY FROM BUILDER.
5 rooms, modern brick bungalow, open daily and Sunday, 61000 Stratford, 1 block west of Riverview. CHAS. M. FOGERTY. 6134 LUCILLE.

6-room brick; (sunroom); tile bath; steam heat; oil burner; hardwood floors; lot 50x250; 2-car garage; side driveway; card necessary.
HILMER-DUTTON, CO. 5572.

McLAREN, 1757-1761—Colonial English bungalow, open for inspection; new, 5 rooms, 13-in. brick walls, tile baths and kitchen; fireplaces, side drive, summer and winter air-conditioned and garages. RI. 4407W.

NO—CASH—NEEDED

PRICE AND TERMS REDUCED
5368 Maffitt—7 rooms, hardwood floors, bath, gas, electric.
NO INTEREST OR MONTHLY PART PAYMENTS
HACKMAN, 1000 Chestnut St.

$250 CASH

Buys 4-room cottage, bath, electric and furnace; newly papered and painted; 3010 N. Newstead; price only $2450; easy payments. Whyman, 722 Chestnut. CH. 8500.

BARGAIN ON GANO

4-room brick; bath and furnace, price $2500 with terms. Best buy northwest at 4347 Gano. Phone LA. 4147 today or WENZLICK, CHestnut 6900.

ONLY $1500

3160 N. 14th st.; nice shingle-covered 3-room frame; only $1500. HAUSCHULTE R. E. CO., 2407 N. B'way

OPPORTUNITY KNOCKS, $2000

4316 Prairie; 4 rooms, bath, furnace; it's a good buy. Keeney-Toelle, 5506 Nat. Bridge. MU. 7370.

MUST SELL.

3743 Lee; modern brick bungalow; 4 rooms; hardwood floors, tile bath, garage; $3750. MA. 4182.

5 ROOMS—$3000

4307 Prairie, bath, furnace, garage; terms. MAin 4182.

6LAIR, 32xx—Cottage, good condition; 3 rooms, bath, basement garage; price $2000. Terms. CE. 4770.

Carl G. Stifel Realty

ONLY $3500.00

4558 Nat. Bridge; 5-room brick cottage; bath; furnace; garage. A real buy. Office open today 9 to 1.

STOCK & SON — REALTORS — EV. 4990 — 4712 Nat. Bridge

Leaving City—Act Quickly
5049 ORIOLE

5 rooms on 1st floor; lot 50x117; can be bought at very low price; investigate and make offer; owner will show.

FEDERER 2610 GRAVOIS PR. 1519

8 SOLD, 4 LEFT

5-room ultra modern brick bungalows on BRESSELL and FERRIS ave., just north of Natural Bridge and west of Goodfellow. Drive out and see what a look. They're open for your inspection.
HORN R. E., 4687 Pope. CO. 6116.

OPEN TODAY

GOOD BUNGALOW CHEAP.

6519 West Florissant av.; 4 rooms, hardwood floors, tile floor bath, furnace; lot 50 feet front; will finance.
GEO. WANSTRATH JR., INC., 3500 N. Grand bl. COL. 3700.

BRING $100 AND BUY
1308 S. FLORISSANT

4-room brick bungalow; bath; furnace; best bargain ever offered. Agent on premises. See today.
FELDERBAUM, 722 Chestnut. CE. 1334.

ESTATE LIQUIDATING.
4739 Greer
$3950
6-Room Brick
Someone's Opportunity—A Real Buy.
OFFICE OPEN SUNDAY.
3353 Grand **ALTMEYER** PROS. 3535

See This Bargain Today
6132 WAGNER AVE.

4-room brick cottage; slate roof, bath, furnace; corner lot. WILL SACRIFICE FOR QUICK SALE. Open today 2 to 5.
HORN R. E., 4687 Pope. CO. 6116.

6 ROOMS, $3750
6472 Thrush; concrete basement, 2-car garage. Lot 50x138. Call MUl. 7171.

Carl G. Stifel Realty

NEW 5-ROOM BRICK BUNGALOW
6765 St. Louis; ner Goodfellow and school; hot-water heat; price $6750; open 2–5.
A. K. FEINBERG, 2914 Union. EV. 4900.

BEAUTIFUL MODERN BUNGALOW
6108 NORTH POINTE BLVD.
New 5-room; tile kitchen and bath; air-conditioned; 35x125; real construction; inspect today; builder to you; save the difference; open daily 2-5.

OPPORTUNITY

4601 Ashland av.; 5-room bungalow; hardwood floors, bath, heat, etc.; offered at $4500. See us for inspection.
MOEST-NAUMANN-O'NEILL CO., FR. 4242. 2700 N. Grand.

SMALL DOWN PAYMENT

BALANCE LIKE RENT

Floy, 5594-96—4 rooms and sunroom, tile kitchen and bath, garage, rathskeller, modern; brand-new homes, price low.
JOS. H. SARLES. CO. 7163

READ THIS

New 5-room bungalow, hardwood floors, tile bath, tile kitchen, double drain sink; every modern convenience. 5973 Sherry. Price $5250.
Keeney-Toelle, 5506 Nat. Bridge. MU. 7370

Beautiful Normandy Bungalow

PRICE $5000, $750 DOWN
6946 Normandale dr.; 5 rooms, modern; like new; streets made; nice neighborhood; schools; transportation. CO. 8270.

HERE'S YOUR START

Small down payment; bargain price on 3 rooms, bath and furnace, in Walnut Park at 5471 Beacon. Phone LaClede 4147 today or
WENZLICK. CHestnut 6900.

$4950

6-room brick bungalow; fine condition; tile bath, furnace; lot 50x150; 3716 Sylvan Just north of 6400 Natural Bridge; easy terms; open today.
FRANCIS-PERRY-RUTH, 110 N. 7th.

LOOK—$4500

New 5-room brick bungalows; strictly modern; located at 6092-94 Grimshaw; just west of Goodfellow.
HORN R. E., 4687 Pope. CO. 6116.

EXCEPTIONALLY LOW PRICE.
6706 St. Louis; ultra modern 5-room bungalow; tile kitchen, bath, lot 40x120; side drive; hot-water heat.

GABBERT 5114 HAMPTON BLVD. FLanders 7650

Kidd Build Bungalows

47 North Pointe; 5951 Drury lane; new 5-room, air-conditioned heat; tile kitchen and bath; side drive; 1-car garage. EV. 1964.

DON'T READ THIS AD
4613-15 Labadie av.; 2-family bungalow; live in one, rent the other; FORCED TO SELL—MAKE OFFER.
EASTON-TAYLOR TRUST CO., 4915 Delmar. FOrest 4233.

LOOK! ONLY $250 CASH

3012 Walton pl. (off 4800 Greer), choice 5-room frame, modern, all reconditioned; garage; real buy; $2450.
WOLF-POLLACK, 806 Chestnut. MA. 1858

Owner Forced to Sell

5354 N. Euclid; 5 rooms, garage, corner Carter av., opposite Penrose Park; asking $4000; subject to offer; terms.
HARRY M. FINE, 809 Chestnut. CH. 9151

MODERN BUNGALOW—No down payment to reliable party. Office open today 9 to 1.

STOCK & SON, Realtors

4712 Natural Bridge.

SAVE MONEY.
BUY FROM BUILDER.
5 rooms, modern brick bungalow, open daily and Sunday, 61000 Stratford, 1 block west of Riverview. CHAS. M. FOGERTY. 6134 LUCILLE.

6-room brick; (sunroom); tile bath; steam heat; oil burner; hardwood floors; lot 50x250; 2-car garage; side driveway; card necessary.
HILMER-DUTTON, CO. 5572.

McLAREN, 1757-1761—Colonial English bungalow, open for inspection; new, 5 rooms, 13-in. brick walls, tile baths and kitchen; fireplaces, side drive, summer and winter air-conditioned and garages. RI. 4407W.

NO—CASH—NEEDED

PRICE AND TERMS REDUCED
5368 Maffitt—7 rooms, hardwood floors, bath, gas, electric.
NO INTEREST OR MONTHLY PART PAYMENTS
HACKMAN, 1000 Chestnut St.

BUNGALOWS AND COTTAGES For Sale

Northwest

SMALL DOWN PAYMENT

5478 Janet; 5 rooms.
4664 Helen; 6 rooms.
5753 Helen; 5 rooms.
5433 Hodiamont; 4 rooms.
Now folks don't pay rent, get our plan. We can help you to own your own home.
Keeney-Toelle, 5506 Nat. Bridge. MU. 7370

BRAND NEW HOMES

PRICE d TERMS WILL SURELY PLEASE YOU
4322-26 RAVENWOOD AVE.—4400 N. on Vandeventer Rd., 2 bl. west; 5 lovely rooms, thoroughly modern, near schools and bus; open daily.
KORTE, 7171½ CHESTNUT, MA. 4258

LOW PRICE HOMES

IN ST. ENGELBERT PARISH
4721 Anderson—5 rooms, modern.
4574 Carter—5 rooms, modern.
4650 Korte av.—5 rooms, modern.
4446 Kenneth pl.—5 rooms, modern.
Liberal terms, low interest; see
KORTE, 7171½ CHESTNUT, MA. 4258

$3950

New brick apartment-style bungalow; 4 rooms; garage in basement; tile bath, hot-air heat; 7023 Glenmore av., 4 blocks south of Natural Bridge, 1 block east of Lucas and Hunt roads.
BISCHOFF REALTY CO. FR. 2626

$200 DOWN **5314 Hamilton $2250**

Balance like rent; 4-room frame; bath, furnace; practically new and real value.
FELBERBAUM, 722 Chestnut. CE. 1334.

NEW 6 ROOMS

4641 Penrose; utility bath and kitchen; hot-water heat, gas-fired; terms; open for inspection. Call MUlberry 7171.

Carl G. Stifel Realty

ONLY $3500.00

4558 Nat. Bridge; 5-room brick cottage; bath; furnace; garage. A real buy. Office open today 9 to 1.

STOCK & SON — REALTORS — EV. 4990 — 4712 Nat. Bridge

Leaving City—Act Quickly
5049 ORIOLE

5 rooms on 1st floor; lot 50x117; can be bought at very low price; investigate and make offer; owner will show.

FEDERER 2610 GRAVOIS PR. 1519

COLLEGE, 4239—5 rooms, sunroom, 50-ft. lot; very good condition; owner.

FARLIN AVE., 4272—5-room; bath and furnace; $3750; $1950 cash down. GLICK R. E., MAin 4182, or Hl. 1441 Sunday. Open.

FOURTEENTH, 3310 N.—4-room cottage, bath; price $1800.
KNICKMEYER-FLEER, COltax 3425.

GANO, 1111—Brick, bath; only $1800.
C. BURGHOFF REALTY CO. COltax 3452.

GIMBLIN, 1044—7-room frame, 4-3, 50-foot lot; with side drive; excellent shape.
C. BURGHOFF REALTY CO. COltax 3452.

1755-61-66 GRAPE

Nice 5-room modern bricks. Open today.
EDW. L. KUHS JEfferson 3500
2831 N. GRAND

GREENLEA PLACE—6-room; good condition; $2750; $400 down, balance $35 monthly; includes taxes, interest, principal and insurance. GLICK R. E. MAin 4182. Sunday, HI. 2488. Open.

HORNSBY, 1108—5-room brick, 2 unfinished 2d floor; side drive; 2-car garage; H. G. L. C. loan.
C. BURGHOFF REALTY CO., COltax 3452.

HOWELL, 11xx—Bungalow 3 rooms, bath, only $1500; easy terms. MA. 2968.

HOWELL, 1176—4-room modern bungalow, real bargain. 9000 Halls Ferry.

LEE, 3900—Very anxious to sell, 6 room modern garage, corner.

LEXINGTON, 4233 W.—5-room $3500 modern brick; a real buy —
STRODTMAN & STRODTMAN, CE. 8966

NATURAL BRIDGE, 3708—5-room cottage bath, garage at a bargain; ready to move in; open. ROBIDOUX, 2702. CO. 6116.

BRICK COTTAGE—$1075

1434 OBEAR

$175 cash, balance $10 monthly, buys 5-room brick. Coats and inside toilet, white enamel sink; big bargain. Whyman, 722 Chestnut. CH. 8500. Open.

BUNGALOW—Brick, 4 rooms, modern; lot 50x150; $3850. Riverside 3392.

DANDY modern cottage, newly painted; nice home cheap. 3006 N. Newstead av. LUPPER-ACKER, INC., CH. 8905.

MODERN 4 rooms, on Clairmont drive at Chambers rd., between Halls Ferry and Florissant av.; open for inspection Sunday; asking $3700; cash or terms.
MECKEL REALTY CO., CH. 8635.

MODERN 5-room bungalow, $7900. Immediate owner, 5743 Annetta.

2238 Montgomery Street

4-room brick cottage, bath, furnace; all improvements; completely priced; inspection by appointment.
BERGFELD. JE. 1437.

MY MODERN well-built bungalow consisting of 6 rooms in Veronica Park at a price. Box D-125. Post-Dispatch.

O'FALLON PARK—Bungalow at one-half original cost. Only a few years old. Overlooking O'Fallon Park, finished basement, ideal for architect, dentist, doctor or chiropractor. Box F-1, P.-D.

6-ROOM BUNGALOW—Brick; hot-water heat; 3-car brick garage; a bargain; closing an estate; lot 30x125. 5413 N. Kingshighway.

$1495 BUYS 4-room brick, Natural Bridge and Twenty-third; pay like rent. OGLE, 4633 GRAVOIS. RI. 2341.

TWENTY-FIRST, 4221—Open; 5 rooms, bath; furnace; garage; must have offer. CA. 7433W. MA. 4182.

Northwest

5033 ARLINGTON—Brick bungalow; modern low price; easy terms.
5072 FLOY Brick bungalow, 5 rooms; price $3750; terms.
5547 GOODFELLOW—Brick bungalow; price $6250; easy terms.
5050 BEACON—Cottage, 4 rooms, modern; price $2800; terms.
4919 HARNEY—Brick cottage, 5 rooms; price $3000.
4918 ROSALIE—3-room frame bungalow, modern; want offer; easy terms.
5937 SHERRY—3-room brick cottage; price $1600; easy terms.

Call CE. 4770

Carl G. Stifel Realty

BEE IT
v.
oms, tile floor
roughout; hot-
2-car garage;

R., INC.,
CO. 3700.
3-family; 6
CA. 7433W.

TAGE
n and furnace,
as full pay-
deed of trust
R. E. CO.,
Mr. Coff, PA.

GAIN
ngalow, 2 bed-
ds decorating,
for $3950 on

R. E. CO.,
PA. 4399.

CE $3000
loan; 5 rooms,
95. Transpor-

fax 8200
BROADWAY

VILL BUY
Grand at St.
o rms, bath
orated. Open

fferson 3500
01 N. GRAND

R LIFE
orth of Lee &
modern; fine
tores; all near
Save your rent
uick. Inspect

AYMENT
n 5-room brick
low price for
al 9666.
705 Chestnut.
OUT FAIL
o Se!!

m frame; bath,
4-car garage.
CE. 1911.

NEW LOW PRICE HOMES

ACT NOW—ONLY 2 LEFT

4500 block Dryden av., at Steinlage dr.; 5 spacious and thoroughly modern rooms; convenient to St. Engelbert Church, school and busses; replacement cost of these super-value homes are definitely going up. Your inspection invited; open daily 2-5.
KORTE, 7171½ CHESTNUT, MA. 4258

NEW BUNGALOW BARGAIN

4223 Dressell—5-room brick; tile kitchen and bath; hardwood floors, beautiful lighting fixtures; garage. Dressel av. is two blocks north of Natural Bridge at Goodfellow, then 2 blocks west on Dressel av. This property must be seen to be appreciated at a price under $6000 this week. INSPECT TODAY. TERMS or WILL TRADE.
A. M. & F. J. CORNWELL, INC., MA. 4258

TODAY'S SPECIALS

55xx Alcott; 4 rooms, bath; $1500.
5325 Arlington; 5 rooms, modern; garage.
4844 Bessie; 5 rooms, modern; garage; $3400.
52xx Hamilton; new 4 rooms; $3400.
4122 Cedarwood; 5 rooms, modern, corner lot; may trade for cottage or flat.
58xx Elmbank; 5 rooms; good condition; quick sale wanted.
Keeney-Toelle, 5506 Nat. Bridge. MU. 7370

PRETTY NEW HOMES

READY TO MOVE IN—2 SOLD
4893-97 Calvin av.; OPPOSITE PENROSE PARK; 5 lovely rooms, very modern; near schools, churches and transportation; an ideal place to live; attractive price; terms; open 2-5 daily.
KORTE, 7171½ CHESTNUT, MA. 4258

WALNUT PARK COTTAGE, $100 CASH
4718 Beacon; pretty 5-room bungalow; bath, $2200. ST. 3537, M. 4306.

BUNGALOWS AND COTTAGES For Sale

Northwest

8614 GOODFELLOW

6 rooms; (2 bedrooms and bath first floor); large lot; 2-car garage; $5500.
ELSPERMAN & LEONHARDT, Main 2660.

WILL TRADE OR EXCHANGE
6016 North Pointe; new 5-room bungalow; furnace; tile wall bath and kitchen; hardwood floors; garage; see salesman.
HARTWIG-DISCHINGER. FR. 2943.

NEAR CHURCH, SCHOOLS, TRANSPORTATION
5032 Geraldine; 6 rooms, bath, furnace, newly decorated; $2950.
Keeney-Toelle, 5506 Nat. Bridge. MU. 7370

Real Brick Bungalow Bargain

6345 Windham; 4 rooms, modern; 2 blocks to bus, Lillian and Goodfellow; easy terms; it's a beauty. MAin 4527.

4-ROOM MODERN BUNGALOW

4512 Ashland, matt brick, hardwood floors, vitrolite bath, etc. Owner will show.
E. W. FRANGE & CO., FR. 4262.

BUY ON GOODFELLOW.
GOODFELLOW, 5649—5-room modern matt brick bungalow offered at a bargain with terms. Phone LA. 4147 today or WENZLICK, CHestnut 6900.

LARGE 5-ROOM BUNGALOW.
5854 Roosevelt pl., near Goodfellow, 2 floors, modern, tile bath, furnace, garage; price $5500.
A. K. FEINBERG, 2914 Union, EV. 4900

ST. ENGELBERT'S PARISH.
RICHARD PL., 4428—5-room matt brick; corner home; real buy at $4500 with terms. Phone LA. 4147 today or WENZLICK, CHestnut 6900.

6 ROOMS, ONE FLOOR, MODERN
$6450
48xx Palm St.; practically new; gas burner; 2-car garage. PA. 2642.

$100 CASH.
57xx Era; 5 rooms, bath, furnace, side drive, garage; balance $33 month includes all interest. FO. 8143.

ST. ENGELBERT'S PARISH.
4874 Anderson; 4-room bungalow, bath, furnace, garage.
Hartwig-Dischinger R. E. Co. FR. 2943.

BE YOUR OWN BOSS
57xx Cote Brilliante; 3-room brick cottage, first-class bargain at $2100.
Keeney-Toelle, 5506 Nat. Bridge. MU. 7370

OPEN FOR INSPECTION, $3750
3608 Marcus; dandy 4-room bungalow; first-class condition; big bargain.
Keeney-Toelle, 5506 Nat. Bridge. MU. 7370

5-ROOM MODERN, $3950
3420 Lucas and Hunt road, small down payment will buy. GLICK, MA. 4182.

ABNER PL., 3104—(1 block west of Union), 5-room brick bungalow, bath, sleeping porch, furnace, excellent condition; well built, cost $6500; will sacrifice, $3250; terms. JOHN J. DOWLING REALTY CO., 1004 Chestnut.

5020 ARLINGTON.
5-room efficiency; tile bath, furnace, fine basement; garage, all in perfect condition; priced right. J. W. KERR RLTY. CO., 109 N. 12th. CHestnut 1225.

ARLINGTON, 5315—Cozy 3 rooms, bath, garage, large lot; dandy bargain; terms.
FOSKIN REALTY CO., FR. 5033.

BELT, 2868—4 rooms, bath, furnace; newly decorated; reasonable. LA. 7592.

CUPPLES PL., 4815-6 rooms; hardwood floors; bath; furnace; laundry; 2-car garage; 40-ft. lot; vacant; open today; price greatly reduced; easy terms. COlfax 3600.

5360 COTE BRILLIANTE

$350 { BALANCE LIKE RENT

5-ROOM BRICK BUNGALOW LIKE NEW
Additional kitchen in basement. Tile bath, hot-water heat; garage; open.

EXTRA LOW PRICE } **$3950**

Morris Aach
COMPANY, INC. 826 CHESTNUT ST.

1944 DAMATO COURT.
3 blocks north W. Florissant-Goodfellow.

5-ROOM BRICK BUNGALOW
OPEN TODAY 1-6, $3950
Want quick deal. Will submit offer.
3352 Grand **ALTMEYER** PROS. 3535

DARBY, 4224—Brand-new 5-room modern, air-conditioned; best buy in city; open. Out Natural Bridge, 5900 to Darby. Jos. H. Sarles, Agent. CO. 7163.

4533 DAVISON

New modern 5-room matt brick bungalow. Tile kitchen and bath; hardwood floors, garage. Priced at only $4950. Office open today 9 to 1.

REALTORS — STOCK & SON — EV. 4990 — 4712 Nat. Bridge

DURANT, 5058—5 rooms, tile bath; garage; card needed. HAAKE, FO. 2284.

JUST LISTED! 6015 Emma; dandy 4-room frame, bath, furnace, Streets and alley made. Close to schools. Terms.
EDW. L. KUHS JEfferson 3500
2831 N. GRAND

NEW-LOW PRICE 5937-39 Era; close to Peter Herzog School; 5-room bricks, garage; tile bath, kitchen, air-conditioned heat, garage. Open today 1 to 5. Mr. Specking.
EDW. L. KUHS JEfferson 3500
2831 N. GRAND

BE A HOME OWNER
54xx Euclid; 4, sunroom; modern; convenient location; $2700; terms.
Keeney-Toelle, 5506 Nat. Bridge. MU. 7370

FLOY, 5914—(1 block east of Goodfellow, north of Florissant); practically new modern brick bungalow of 5 rooms; vitrolite bath; everything in fine condition; garage; sacrifice at $5500 on easy terms; vacant; key at 5920 Floy.
TOWNER GUE BANK & TRUST CO., 3134 S. Grand. PRospect 5500.

OPEN FOR INSPECTION
ULTRA-MODERN NEW BUNGALOW
6316 Garesche, at Goodfellow; 5-room brick, 13" tile walls, tile foundation, tile bath, tile kitchen, fireplace, air-conditioned; many lovely appointments; lot 60x226; beautiful wooded street; $8500.
Keeney-Toelle, 5506 Nat. Bridge. MU. 7370

5235 GENEVIEVE AV.
3-room frame bungalow, bath, furnace, brick garage; owner will show. PA. 3390.

GENEVIEVE, 4520—6 rooms, bath, insulated brick, furnace, garage, leaving city; real buy; owner, $2950. EV. 1556.

GENEVIEVE, 5452—4-room cottage, bath, furnace, garage.
HARTWIG-DISCHINGER. FR. 2943.

SMALL DOWN PAYMENT
5270 Gilmore (Walnut Pk.)

Will sacrifice this frame cottage, bath, furnace, garage, 50-ft. lot. Open 2 to 5.
HORN R. E., 4687 Pope. CO. 6116.

HELEN, 5828—Like rent; small pay, 4 rooms, bath; close church, school, bus.

HIGHLAND, 4753—4 rooms; practically new; oak floors, 2-car garage; $2950. $300 down. Open. Garner, PA. 5226.

DON'T MISS SEEING THIS
22xx Kienlen; 4 rooms; ultra modern; brick garage; must sell; $3600.
Keeney-Toelle, 5506 Nat. Bridge. MU. 7370

4673 LEE.
Attractive 5-room brick; vitrolite and tile bath; furnace; hardwood floors; corner lot; 2-car garage; near St. Engelbert Church. HILMER-DUTTON, CO. 5572.

LEE, 5305—(1 block west Goodfellow, 5300 north); new 4-room Cape Cod cottage; Venetian blinds; indirect lighting; built 1 block; $3750. MUl. 1171.

LESCHEN, 6503—4-room modern frame; near school; bus; sacrifice.

6206 LEXINGTON $2950
4-Rm. Br. Bungalow
SHAPIRO

$300 DOWN—BALANCE LIKE RENT.
722 CHESTNUT ST. CEntral 1911-12

7110 LEXINGTON
A remarkably attractive 6-room bungalow, in fine condition; situated on a large lot 75x142; out-of-town owner; will sell cheap.
DIMMITT-RICKHOFF-BAYER, ST. 1314.

LEXINGTON, 4917—Brand-new bungalow; 5 rooms and rathskeller; sacrifice; owner leaving town.

LUCAS AND HUNT RD., 2246—5 rooms, modern, almost new; $4750. MU. 4011.

6134 LUCILLE.
6-room brick; (sunroom); tile bath; steam heat; oil burner; hardwood floors; lot 50x250; 2-car garage; side driveway; card necessary.
HILMER-DUTTON, CO. 5572.

McLAREN, 1757-1761—Colonial English bungalow, open for inspection; new, 5 rooms, 13-in. brick walls, tile baths and kitchen; fireplaces, side drive, summer and winter air-conditioned and garages. RI. 4407W.

NO—CASH—NEEDED

PRICE AND TERMS REDUCED
5368 Maffitt—7 rooms, hardwood floors, bath, gas, electric.
NO INTEREST OR MONTHLY PART PAYMENTS
HACKMAN, 1000 Chestnut St.

BUNGALOWS AND COTTAGES For Sale

Northwest

8614 GOODFELLOW

6 rooms; (2 bedrooms and bath first floor); large lot; 2-car garage; $5500.
ELSPERMAN & LEONHARDT, Main 2660.

WILL TRADE OR EXCHANGE
6016 North Pointe; new 5-room bungalow; furnace; tile wall bath and kitchen; hardwood floors; garage; see salesman.
HARTWIG-DISCHINGER. FR. 2943.

NEAR CHURCH, SCHOOLS, TRANSPORTATION
5032 Geraldine; 6 rooms, bath, furnace, newly decorated; $2950.
Keeney-Toelle, 5506 Nat. Bridge. MU. 7370

Real Brick Bungalow Bargain

6345 Windham; 4 rooms, modern; 2 blocks to bus, Lillian and Goodfellow; easy terms; it's a beauty. MAin 4527.

4-ROOM MODERN BUNGALOW

4512 Ashland, matt brick, hardwood floors, vitrolite bath, etc. Owner will show.
E. W. FRANGE & CO., FR. 4262.

BUY ON GOODFELLOW.
GOODFELLOW, 5649—5-room modern matt brick bungalow offered at a bargain with terms. Phone LA. 4147 today or WENZLICK, CHestnut 6900.

LARGE 5-ROOM BUNGALOW.
5854 Roosevelt pl., near Goodfellow, 2 floors, modern, tile bath, furnace, garage; price $5500.
A. K. FEINBERG, 2914 Union, EV. 4900

ST. ENGELBERT'S PARISH.
RICHARD PL., 4428—5-room matt brick; corner home; real buy at $4500 with terms. Phone LA. 4147 today or WENZLICK, CHestnut 6900.

6 ROOMS, ONE FLOOR, MODERN
$6450
48xx Palm St.; practically new; gas burner; 2-car garage. PA. 2642.

$100 CASH.
57xx Era; 5 rooms, bath, furnace, side drive, garage; balance $33 month includes all interest. FO. 8143.

ST. ENGELBERT'S PARISH.
4874 Anderson; 4-room bungalow, bath, furnace, garage.
Hartwig-Dischinger R. E. Co. FR. 2943.

BE YOUR OWN BOSS
57xx Cote Brilliante; 3-room brick cottage, first-class bargain at $2100.
Keeney-Toelle, 5506 Nat. Bridge. MU. 7370

OPEN FOR INSPECTION, $3750
3608 Marcus; dandy 4-room bungalow; first-class condition; big bargain.
Keeney-Toelle, 5506 Nat. Bridge. MU. 7370

5-ROOM MODERN, $3950
3420 Lucas and Hunt road, small down payment will buy. GLICK, MA. 4182.

ABNER PL., 3104—(1 block west of Union), 5-room brick bungalow, bath, sleeping porch, furnace, excellent condition; well built, cost $6500; will sacrifice, $3250; terms. JOHN J. DOWLING REALTY CO., 1004 Chestnut.

5020 ARLINGTON.
5-room efficiency; tile bath, furnace, fine basement; garage, all in perfect condition; priced right. J. W. KERR RLTY. CO., 109 N. 12th. CHestnut 1225.

ARLINGTON, 5315—Cozy 3 rooms, bath, garage, large lot; dandy bargain; terms.
FOSKIN REALTY CO., FR. 5033.

BELT, 2868—4 rooms, bath, furnace; newly decorated; reasonable. LA. 7592.

CUPPLES PL., 4815-6 rooms; hardwood floors; bath; furnace; laundry; 2-car garage; 40-ft. lot; vacant; open today; price greatly reduced; easy terms. COlfax 3600.

5360 COTE BRILLIANTE

$350 { BALANCE LIKE RENT

5-ROOM BRICK BUNGALOW LIKE NEW
Additional kitchen in basement. Tile bath, hot-water heat; garage; open.

EXTRA

BUNGALOWS FOR SALE—Southwest

"Ranch-House Bungalows"
A New Type of Home
LOW PRICE—INTEREST 5%

Look at these new brick homes—Nos. 6626 and 6634 Maurice Ave., one block south of Fyler Ave., and west of Watson Road. You will be surprised at the architecture—it is decidedly different. Each has 5 rooms, tile kitchen and bath, strictly modern and the best construction throughout—13-inch brick walls, copper guttering, etc. Each lot has a frontage of over 80 feet with streets all in and paid for. We invite you to inspect these buildings. The price is low—easy terms—small cash payment and interest on balance at 5%.

HAUER-LUSTKANDL REALTY CO.
806 Chestnut Street — Branch, 3525 Watson Road

$500 Cash--Balance Like Rent!

NEW 5-ROOM BRICK Bungalow TILE KITCHEN



TILE BATH SIDE DRIVE WITH GARAGE

1527 LOUISVILLE
Price $5950

6413 OLEATHA
The most beautiful new 5-room bungalow in South St. Louis. Open Sunday and daily 1 to 6 p. m.
$6950.00

8525 PHILO—1 SOLD, 1 LEFT
Half block north 8700 Gravois; beautiful modern 5-room brick bungalow; open for inspection. This is a real bargain. Come out and look it over.
MARTIN SHORT & CO.
6209 Gravois — RI. 3322

FICCADILLY, 7129—3-room bungalow, bath and furnace, garage; leaving State, sacrifice for $1850. LEE-SCHERMEN, RI. 6083.

5530 Rhodes—Beautiful Home
5 rooms, vitrolite bath and kitchen, all modern, ideal location, schools, churches, transportation convenient; get card of admission—must be seen.
RENGEL-WEBER,
3539 S. Grand. LA. 9543.

SCANLAN, 65xx—Modern brick bungalow, 5 rooms, bath, furnace, gge., ½ block to church and schools, $5000, for quick sale. LUPPER-ACKER, INC. CH. 5905.

6814 SMILEY—6 rooms and sunroom; modern; 100x207 ft. lot. Only $4250. Rengel-Weber, 3539 S. Grand. LA. 9543.

5516 SUTHERLAND
New 5-room bungalow; open 1 to 6 p. m.
6530 THOLOZAN.
D.R.B REALTORS — Income bungalow; can be used as single or home; 3 years old; real genuine bargain.
DIMMITT-RICKHOFF-BAYER, ST. 1314.

BEST BUNGALOW BUY
4957 TYROLEAN, $4975.00
6 rooms; tile bath and kitchen, hardwood floors, furnace, well ventilated bedrooms, cut stone porch across front; garage. See today. Terms.
WALDEMAR, 6940—Bungalow, 7 rooms; strictly modern; selling account death.

5808 Walsh
New 5-room brick bungalow.

5336 WALSH
Just Completed. Open
57xx WALSH ST.
New 5 rooms, modern, oil burner; garage. Trade for larger home; cash difference.
JULIUS S. FEYDT JR. 3521 S. GRAND LA. 3841

Offer Wanted—4964 Walsh
Modern 4 and sunroom; like new; $500 will handle. Open. RI. 4300.

5211 WALSH—OPEN FOR INSPECTION 5 rooms, modern, home, must be seen. Rengel-Weber, 3539 S. Grand. LA. 9543.

BUNGALOW — 6 rooms; tile bath and kitchen; hardwood floors; furnace; garage; must sell. Owner, $5250. Box G-236, Post-Dispatch.

BUNGALOW—5 rooms, tile-wall bath (Northampton), $5800; want offer. RI. 4898.

BUNGALOW—4-room modern frame (Southampton); bargain; $3100. RI. 4898.

BUNGALOW—6 rooms; one floor; Mllents av.; trade old single. FR. 4569.

IS THIS a bargain ? ? You decide, 4930 Bonita, 5 and sunroom, $5250.

$400 DOWN, only $2950. 6925 Lansdowne, 5 rooms, bath, lot 70x120; fruit trees; 2-car garage. RI. 3611.

West

10 New Bungalows With City Conviences
5 rooms with all modern equipment of Colonial design in
PARKHURST
a new home site one block south of Forest Park and superhighway on Art Hill at 6416 west end. Improvements in and paid for. Price $6950 up.
BOKERN 122 N. 7TH GA. 0108

D.R.B REALTORS — **Real Bargains**
2 modern, 6-room brick bungalows with garages; near schools and all conveniences. See 7029 Bruno and 2024 Princeton.
DIMMITT-RICKHOFF-BAYER, ST. 1314.

$200 CASH
Buys 1230 N. Euclid; dandy 4 rooms; bath, good condition; large lot, 30x150; low price for quick sale. Be sure to see this. Open. JE. 9640.

BUNGALOW BARGAIN
4735 Lewis Pl.; 7 rooms; hot-water heat; all conveniences; price reduced. Mr. Giles, FO. 4233.
Easton-Taylor Trust Co., 4915 Delmar.

PRICE CUT $6750
MUST SELL THIS WEEK
1217 Claytonia ter.; 5 rooms, sunroom, hot-water heat; side drive; large closets, HOTFELDER R. E. CO., 4414 Natl. Bridge.

MY EQUITY—MODERN HOME, $8950. Brick, 5 rooms, screened porch, immense living room, ornamental plaster, fireplace, steam heat, 50 ft. lot, a real bargain for someone. Box G-230, P.-D.

LOCATION-PRICE EXCEPTIONAL
65xx Page; 5 rooms; modern; garage; large lot; on corner; very good buy at $4250.
Keeney-Toelle, 5506 Nat. Bridge. MU. 7370

$250 CASH, $20 monthly, buys 6533 Joseph av. (2 blocks south of Page); vacant 4-room brick, modern in every way; steam heat, garage; nice lot. BRUNE REALTY CO., 722 Chestnut. CH. 8501.

ST. JAMES PARISH.
1407 Tamm, modern 14-room brick, garage; corner; low price; terms.
J. HALLER RLTY. CO., 705 Chestnut.

MUST BE SOLD
5-room bungalow, hot-water heat, tile bath, hardwood floors, large porch. Call CA. 3864 for inspection.

BERTHOLD, 4928—5-room modern brick; sell or trade for 4-room flat.
BURIAN REALTY CO., 4016 Chouteau.

HODIAMONT, 1341 — 2-family brick, $2500. H. A. SCHNEIDER. MU. 6588. EV. 6474.

McCAUSLAND—6 rooms and sun parlor; brick; hot-water heat, hardwood floors, tile roof, garage; terms; $7000. GLICK MA. 4182.

NORFOLK, 4337—6 rooms, bath, across from Adams School; bargain; $1950. BURIAN REALTY CO., 4016 Chouteau.

NORTH AND SOUTH RD., 2432—Will sell at a sacrifice substantial 8-room brick; lot 60x220; garage; chicken house; fruit trees; close to school, bus and street cars; owner on premises. WAbash 534W.

SPENCER, 64xx—4-room frame. A. THOMPSON R. CO., 5872 Delmar.

FLATS, APARTMENTS, FOR SALE

Northwest

5-5 Single Flat, $7500
4895 Farlin—Tile-wall bath, hardwood floors, living room across front; 2-car brick garage; terms.
Archshoefer & Skaggs
806 Chestnut — 3rd Floor

OWNER WILL TRADE
BEAUTIFUL 4-FAMILY.
4 rooms each, hardwood floors, tile floor bath; fine condition. What have you?
EDW. KEHLENBRINCK RLTY. CO. 4650

$12,500 SINGLE, $5450
Foreclosure; A1 condition; at school and car; rent $52.50; beautiful home location in county; $500 cash; terms. Box G-277, Post-Dispatch.

YOU SHOULD SEE THIS
4755 Maffitt; 4-5 single, in good condition; very convenient to all needs. Keeney-Toelle, 5506 Nat. Bridge. MU. 7370

ABNER, 3420—Good location, 4-4; toilet, bath, furnace, 2-car garage; will sell cheap.
H. AND K. 5316 NATURAL BRIDGE
EVergreen 8092.

CLARA, 2636—3-3; corner lot; offer wanted; price very low. HAAKE, FO. 2284.

ELMBANK, 4531-37—2 well-built, modern doubles; about 8 years old; priced right.
P. J. SLATTERY, Realtors, JEfferson 3322.

4862 FARLIN
5-6 (sunroom); tile bath; hardwood floors; steam vapor heat; gas water heaters; garage 2 cars.
HILMER-DUTTON. COlfax 5572.

LEXINGTON, 5132—Single, 5 and 5 rooms, hardwood floors, hot water heat, 2-car garage.
KNICKMEYER-FLEER, COlfax 3425

HIBBLAND, 5901—3-3 single brick; garage; priced low. EV. 7117.

PRICE $3850—$500 DOWN.
4844 Labadie, 4 and 5; bath; furnace; good repair; nice neighborhod; rent $540. COlfax 8270.

2214 COLLEGE AVENUE
3 and 3 rooms with baths, furnace on 1st floor only; good condition.
GEO. WANSTRATH JR., INC.
3500 N. Grand Bl. — COl. 3700

COLLEGE, 1436 E.—3-family flat, 4-4; 3 baths, new furnace, air-conditioned; everything in fine condition; 4-5-ft. front, 27-ft. vacant corner lot; near school: $4800; no telephone.

COTE BRILLIANTE, 4000-04—6-family; bath; enamel sink; $7250. 4135 Delmar.

3743-43A COTTAGE—PRICE $3750
Plenty closets; new roof, porch and porcelain sinks; inside stairways to basement; garages; rents $43.50; clear; terms; must sell. See
JOHN S. BLAKE & BRO., 815 Chestnut.

DODIER, 3218—4-5 rooms; modern; A1 condition; garage; rents $70; price $6750.

WILL C. WISSMATH, Realtor. CH. 1231.

DODIER, 2940—5-5 brick; tile baths; furnaces; large lot; convenient location.
HILMER-DUTTON. COlfax 5572.

4509 FAIR
5-6 brick; baths; furnaces; hardwood floors; garage; priced to sell.
HILMER-DUTTON. COlfax 5572.

4367 FARLIN
3-3 brick; tile baths; hardwood floors; furnaces; 2-car garage; a real investment as well as home; open Sunday.
HILMER-DUTTON. COlfax 5572.

FARLIN, 4418-20—4-family, 3-3 rooms, baths, garage.
HARTWIG-DISCHINGER, FR. 2943

GLASGOW, 2712—2-family flat, 4-5 rooms, small cash payment. **$1950**
EASTON-TAYLOR TRUST CO.
4915 Delmar — FO. 4233

HOLLY, 4410—5 and 6 rooms, hardwood floors, hot water heat, 2-car brick garage.
KNICKMEYER-FLEER, COlfax 3425.

KOSSUTH, 3727—5-5 rooms, baths, furnace, $4000; terms can be arranged.
NORTH ST. LOUIS TRUST CO.
4323 N. Grand, — CO. 7100

SINGLE FLAT BARGAIN.
38xx Labadie; 4-5; baths and furnaces; fine condition; rent $47.50; terms. GA. 3993.

LABADIE, 3806—5-5 rooms; hot-water heat; garage; $5650; must sell at once.
WILL C. WISSMATH, Realtor. CH. 1231.

LABADIE, 4275—4-5 rooms, furnace; $3750. HAAKE, FO. 2284.

McLAREN, 827—3-3 brick; baths; electric; desirable location.
HILMER-DUTTON. COlfax 5572.

McLAREN, 1629—5-5 modern; just completed; hot-water heat.

MAFFITT, 4123—Flat; 5-7 room; well built; bath, steam heat; garage; good condition; conveniently located; trade for cottage or acreage or what? Box D-33, Post-Dispatch.

MAFFITT, 4238—2-family; 4 and 5 rooms; hot-water heat; offered at $4000. See this rare bargain.
FRANKLYN S. MEYER CO., PA. 3390.

MONTGOMERY, 2324-30—2 single flats and other property. Real buy.
HARTWIG-DISCHINGER, FR. 2943.

NATURAL BRIDGE, 2642—4-5; furnace; owner will sacrifice. HAAKE, FO. 2284.

OPPORTUNITY PARK FLAT—$400 down; 5-6 rooms; good repairs; rental $70; priced $5900, balance easy; will trade for cottage. Owner, 2109 East Fair.

SALISBURY, 2150-52—4-family, 3 and 3 rooms, excellent condition; a bargain.
KNICKMEYER-FLEER, COlfax 3425.

3813 SHERMAN PLACE
3 and 3-room single flat. Good condition. Priced at only $2250.
STOCK & SON REALTORS 4712 Nat. Bridge

TWENTY-THIRD, 4007-09 N.—4-family flat; very good income; a real bargain.
ATLAS RLTY. CO. 6104 Easton.

WARREN, 1920-22—4-family; 3-3 brick; baths; electric clean-cut investment.
HILMER-DUTTON. COlfax 5572.

FLAT—Single, 3 and 3 rooms, hot water heat, H O L C financing.
KNICKMEYER-FLEER, COlfax 3425.

GOOD brick 3-3; baths; near Pope and West Florissant; price $4250. Write owner, Box G-274, Post-Dispatch.

FLATS, APARTMENTS, FOR SALE

South

INVESTMENT DOUBLES
NEW OFFERINGS
Want to make money? Look at these 4-family flats. See us.

2037-39 ANN—4-5 rooms; furnaces; modern; good renting neighborhood.

2425-27 COLEMAN; 4 rooms, bath; close to Grand.

3526-30 S. COMPTON—6 family; 3 large rooms with bath.

2714-16 EADS — Another 3-room double; priced right.

3966-68 FAIRVIEW—New, 4 rooms; tiled kitchen and bath.

4951 LINDENWOOD — Practically new 5-room efficiency and breakfast room; most convenient arrangement.

4260-62 MICHIGAN — 3119 CHARLTON—3-room double; 3-room single.

5017 MILENTZ—Apt. style; 3 rooms; large lot; 6 garages.

3117-19 OAK HILL — 4-5 rooms, modern; well located.

2119-21 UTAH—Very convenient; 3 rooms.

4111 WYOMING — One that's always rented; 5 rooms; Horace Mann and Holy Family Schools.

FEDERER
2610 Gravois Ave. — PR. 1519

DOUBLE FLATS—CHEAP.
4129-31 DeTonty; 4 rooms, $8750.
2710 Henrietta; 3 rooms, $8500.
4548 Flad; 3 rooms, $9750.
3837 Shenandoah; 4 rooms, $7500.
3156 Watson; 3 rooms.
LARGE INCOME. SMALL INVESTMENT.
Leaver, FL., 5600; Nahn-Heberer Rlty.
3415 S. Kingshighway; Office Open Sun.

OPEN FOR INSPECTION—MUST SELL
PORTIS, 2100—5 rooms, thoroughly modern, rents, $1560 per year; must go.
Rengel-Weber, 3539 S. Grand, LA. 9543.

MODERN SINGLE FLAT.
3937 Oregon—3 rooms; bath; furnace; hardwood floors; garages; priced right.
P. W. NESLAGE, RIverside 2361-J.

$5500—SOUTH SIDE DOUBLE.
4 & 5-ROOM SEPARATE ENTRANCES.
VERNON LAUX 4658 GRAVOIS RI. 7800

5756-58 THEODOSIA
Double flat; four 3-room and bath units with separate heating plants; all rented and bringing in $960 a year. Price $8500. $175. A fine, clean piece at a very low price.
ARTHUR GOLDMAN REALTY CO.
CH. 6350 — 1220 Chemical Bldg.

SINGLE FLATS—4-4; good condition; nice neighborhood; bargain price. Box 3419 Marcus. Phone REp. 3677 before 9 a. m.

SINGLE FLAT—4-5 rooms, modern; 4844 Labadie; rent $540. **$3850**
SACKS R. E. CO., CE. 1395. $400 Cash

South

6-FAMILY FLAT
Russell Blvd. Rent $116
(May Trade)
2704-06-08 Russell; (the building itself fronts 60 feet). Fine income producer; subject to new $5250 first D. T. straight for 5 years.
STANLEY EPSTEIN & ASSOCIATES
CEntral 4801. — 822 Chestnut.

30% Gross Income
21 FLATS, 3 AND 4 ROOMS; RENTS, $189 MO.; PRICE, $7500.

20 FLATS, 2 AND 3 ROOMS; RENTS, $138 MO.; PRICE, $5500.

REASONABLE TERMS OR MAY TRADE.
J. H. PARISH-KNAPP & CO.
713 Chestnut St. — CH. 2993

3 DOUBLE BARGAINS
4005-07 Lafayette, 4-5, $9500; terms.
4129-31 Lafayette, 3-3, $8200; terms.
4146-48 De Tonty, 4-5, $9000; terms.
No trades; 20 per cent cash. Ins. Co. Prop. CHAUNCEY P. HEATH CO., GA. 3164.

HERE'S ONE REAL SINGLE
4239 LOUISIANA
Notice its construction, its size, size of lot, genuine Ludovici tile roof; 5 and sunroom, hot-water heat.
FEDERER 2610 GRAVOIS PR. 1519

Apartment Investment
Beautiful New 12-Family
4-room efficiencies; large rooms, tile bath and kitchen, Hoosier cabinets, insulated, income $7200 per year; a real bargain; may trade. Phone Riv. 8882J.

$1000 CASH BUYS
3927 McDonald; 4-family, 4-room flat, modern; 4-car brick garage; rent $120 month; first mortgage $10,000 has two years to go; take balance, $1000; back 2d mortgage payable $30 a month.
A. JAY KUHS.

$6750 BUYS MODERN FLAT
4031 Lafayette, 5 and 6 rooms, steam heat, hardwood floors; 2-car garage. Flat cost $15,000.
LARNER-DIENER CO. CE. 2965

ST. PIUS PARISH
This fine 5-6 room single, vitrolite bath upstairs; hardwood floors, brand-new furnaces; garage; see 3709 Connecticut; only $6250.
O. J. McCAWLEY R. CO., MAin 2813.

4-4 SINGLE, $4500
Cleveland High School District
BATHS, FURNACES, EASY TERMS.
OFFICE OPEN SUNDAY
3352 S. Grand **ALTMAYER** PROS. 3535

$4000 STORE BUILDING AND SEVEN FLATS
On south side; to close estate; $500 cash, balance in one mortgage.
VERNON LAUX 4658 GRAVOIS RI. 7800

BUY LIKE RENT.
4212 Castleman; 5-6 modern single flat, always rented; for less than $5300. Give offer.
LEAVER, FL. 5600.
NAHN-HEBERER RLTY; OFFICE OPEN SUNDAY.

GUARD AGAINST HIGHER RENTS
Buy this 4-4 brick with baths. Just fixed up. Small payments. Open 2-5.
3150 OHIO
YECKEL-EARICKSON, 3542 GRAVOIS

SINGLE FLAT
3908 Folsom avenue; 2-family, 4 and 5 rooms and bath; $3500.
HAASE REALTY COMPANY,
103 N. 9th Street.

WANTED, A DOCTOR,
Beautiful, large, 2-family flat, corner Spring Ave., district of Grand & Arsenal. Call for details.
O'ROURKE RI. 4310
5471 GRAVOIS

GRAVOIS PARK DISTRICT.
Single Flat 4-4 room, $2500.
Another 3-3 Room Single, $3500.
One 3-3 room Double Flat, $5500.
Priced Low to Close Estate.
Box F-39, Post-Dispatch.

8-FAMILY APARTMENT
Grand-Bates District, Modern A-1
A REAL OPPORTUNITY
OFFICE OPEN SUNDAY
3352 S. Grand **ALTMAYER** PROS. 3535

3-ROOM FLATS STAY RENTED
Good location, fine building, 6xx Fillmore; hot-water heat. Priced right. May trade for cottage.
O'ROURKE RI. 4310
5471 GRAVOIS

4-FAMILY MODERN, $9750
4316-18 De Tonty, 4 full rooms, separate entrances; splendid condition.
LARNER-DIENER CO. CE. 2965

20% ON INVESTMENT
4-family, 3 rooms, baths. Rents $600 per year. Only $2500. Inspect 2624-26 Rutger.
J. M. LEVI & CO. — MAin 2968.

DOUBLE FLAT
3600-3602 Iowa av.; 4 and 5 rooms; rent $1080; $8000.
HAASE REALTY CO., 103 N. 9th St.

Make sure not to miss today's business opportunities. Read the Business For Sale Ads in the Want Pages of the Post-Dispatch.

FLATS, APARTMENTS, FOR SALE

South

MARCELINE TER., 3664 (4700 S. Grand)—Under construction; 1 left, 5-5, ultra modern 2-family dwelling; school one block. Sturmfels, RI. 5979.

MERAMEC, 36xx—Single 4-4 and sun porch, modern. Fine location.
OFFICE OPEN SUNDAY
3352 S. Grand **ALTMAYER** PROS. 3535

MERAMEC-PENNSYLVANIA District—Strictly modern single 5-5, large living room, hip roof, $7350. LA. 7440.

DUPLEX, 4 ROOMS EACH
4371-73 Miami; corner Alfred avenue; bath; furnace; live in one; rent the other. 4373 open Sunday.
HAASE REALTY COMPANY,
103 N. 9th Street.

MICHIGAN, 3530—4-4; hot-water heat; 45-ft. lot. Owner, FL. 7942.

MICHIGAN, 4634—3-3 single, modern, garages; bargain. LA. 7440.

MINNESOTA, 3915 — Modern 4 and 5 room flat, hot-water heat, 4-car garage; everything in good condition; price $6750.
TOWER GROVE BANK & TRUST CO., 3134 S. Grand. FR. 5500.

MIAMI, 3125—Corner Michigan; 4-5, modern; $1750 down, balance, $6000 straight loan. RIverside 3611.

MISSOURI AV.—3-3 rooms, toilet, bath, white sink, 2-car garage, A1 condition; bargain. Owner, RI. 1550.

MISSOURI, 3525 — 2-family flat, 4-6 rooms; 2 baths; furnace, $3700.
BURIAN REALTY CO., 4016 Chouteau.

MONTANA, 36xx—5-5 single flat; hot-water heat; low price. PR. 4569.

NEBRASKA, 3159—3-3 flat, $4500; excellent investment; good location.
RENGEL-WEBER, 3539 S. Grand. LA.9543

NINTH, 2022-24 S.—27 per cent investment; 2 stores, 2 flats above. LA. 7440.

OHIO, 3740—Single, 3 rooms, modern; 50-foot lot; 5 garages; $4400.
GROEBL-SENNIGER CO., FO. 3133.

PENNSYLVANIA, 1735 — Well-built 5-6, sleeping porches; hot-water heat, 2 garages; hardwood floors; priced low.
GROEBL-SENNIGER CO., FO. 3133.

PENNSYLVANIA, 3425—4-4 rooms; single; bargain; open Sunday.
A. J. MEYER & CO., PR. 5322.

POTOMAC, 3853-55—4-family; 3 rooms each; bath; furnace; all rented. RI. 2542.

PULASKI, 3201—4-4 single, modern; bargain. LA. 7440.

ST. ANGE, 1111—Flat; 11 rooms; 4 garages; lot 50x125; good condition. Box D-126, Post-Dispatch.

ST. VINCENT, 2927—Single 3-3 rooms, bath, furnaces, $3650. LA. 7440.

ST. VINCENT, 34xx—6-family, 3 rooms, bath; rent $900; price $6750. LA. 7440.

SARAH, 900-914 S.—Row of flats and stores; annual rental $3000; sacrifice for $16,000. H. Schulte, agent, NE. 2433.

SEVENTH, 1710-12 S.—6-family flat; rents $55; price $2000. A. J. MEYER & CO. PRospect 5322.

FOR SALE OR EXCHANGE
3123 Shenandoah; 2-family, 5 rooms; bath; furnace; terms.
J. HALLER RLTY. CO., 705 Chestnut.

SHENANDOAH, $4502—Brick 5-5 single; furnaces, etc.; good rent; must sell; $3950. Offer. MA. 4182. FO. 4257.

SHENANDOAH, 3517—Single 5-6 rooms, tile bath; brick garage. LA. 7440.

SIDNEY, 3009—Double 4 rooms; modern; anybody's chance; $8500; terms.

TENNESSEE, 5401A—3 rooms; 4-family flat for sale or trade at a bargain; no agents. RI. 6137J.

TEXAS, 16xx—Single 4-4; furnaces; tile baths; 3-car brick garage; A1 condition; yearly income $588. FA. 6115.

TWELFTH, 2300 S.—16 rooms, offer wanted; corner lot, 50x113; card needed. HAAKE, FOrest 2284.

4305 S. 38th
A 4-4 single that is a bit different; lot is large, rooms larger.
FEDERER 2610 GRAVOIS PR. 1519

VICTOR, 2851—5 and 6 rooms; terms; bargain; see 9 to 12 Sunday. FO. 8110.

3881 UTAH
5 and 5-room modern brick; hardwood floors, tile baths, hot-water heat; 2-car garage.
MILTENBERGER & SON, MAin 2046.

WYOMING-CALIFORNIA DISTRICT $3800
DANDY 3-3 SINGLE FLAT, BATH
OFFICE OPEN SUNDAY
3352 S. Grand **ALTMAYER** PROS. 3535

BUNGALOW-TYPE flat, 4-4, 12 years old; brick front porch, hardwood floors, tile baths; garages; $8250. LA. 7440.

FLAT—5-6 modern; 2-car brick garage; west of Grand; 10 pct. investment; only $4500. Box G-298, Post-Dispatch.

FLAT—3-3, double modern (Cleveland high), gable roof, $8750. Box Y-114, Post-Dispatch.

FLATS—Two 4-family; near Southwest High School; sell one or both; cheap. Box D-301, Post-Dispatch.

FLAT—Brand-new 3-3; double tiled walls, $16,500. Box Y-217, Post-Dis.

FLAT—3-3, stock brick single (Cherokee st.), $45 rent, $3750. RI. 4898.

FLAT—2-family: 5-6 rooms; Wyoming, near Grand; $5500. Box D-51, P.-D.

FLAT—3-3; double with baths (St. Anthony's parish), $6750. Box Y-224, P.-D.

FLAT—4-family; on Broadway; all rented; $2500; terms. GR. 0228.

FLAT—4-family 3-room brick flat; $4500; will trade. 4320 Beck, owner.

FLAT—4-5 single, hot water heat (St. Pius parish), $6500. RI. 4898.

FLAT—4-5, single with baths, front entrance, $3500. RI. 4898.

FLAT—4-4, modern double flat, off Cherokee, Want offer. Box Y-120, Post-Dis.

INCOME ALONE will pay for 2814 Salena, 3-3 room single flat. Call LA. 7440.

MATT BRICK DOUBLE—3-3, separate entrances, porch across front, $11,700; Lady of Sorrows Parish. LA. 7440.

MATT BRICK—4-4, vitrolite bath and kitchen, garage; $7500. LA. 7440.

MATT BRICK BUNGALOW STYLE—5-5, west of Grand, $7200. LA. 7440.

MODERN single, 3-4 rooms, $4750, near Cleveland High, terms, trade. RI. 3535.

MODERN SINGLE—4-4, near Granada Theater; must sacrifice. LA. 7440.

OWNER'S LOSS—Your gain, single 3-3 nice large rooms, strictly modern; garages, $4000. LA. 7440.

SINGLE FLAT—4-5 rooms; **$3750**
3433-35 California — $45 rent
SACKS R. E. CO., CE. 1395. $500 Cash

SINGLE, 3-4, modern, 2-car brick garage; quick sale, $3950. LA. 7440.

THINK—2 doubles for $7500; two 4-family flats, 3 rooms, good condition; near St. Francis de Sales Church. COOPER, CH. 3484.

WILL sell my modern, well-built 5 and 6 room flat on Wyoming st. between Grand and Spring avs., at a bargain for quick sale. Box F-261, Post-Dispatch.

Southwest

SINGLE FLAT BARGAINS
5-room modern flat, good income, small investment. See 5501-5505-5509 Rosa; call
Leaver, FL. 5600; Nahn-Heberer Rlty., 3415 S. Kingshighway. Office Open Sunday.

RENTS GOING UP—FLATS ARE GOING UP
Here is a fine home with an income, in popular Southampton.
4927 MURDOCH—OPEN
O'ROURKE RI. 4310
5471 GRAVOIS

BETTER BUILT!
Modern 5-room single with tile hip roof, in St. Mary Magdalene Parish. You must see it. $8750.
OFFICE OPEN SUNDAY
MEHLER 3216 S. **LA. 4000**

SOUTHAMPTON DISTRICT
50xx Devonshire; modern single 5-5
Owner anxious. Price $8750.
OFFICE OPEN SUNDAY
3352 S. Grand **ALTMAYER** PROS. 3535

6637-41 DEVONSHIRE
NEW ST. LOUIS HILLS—SINGLE FLATS
Two outstanding flats; reasonably priced; 5 large rooms, bungalow style floor plan; air-conditioned; Hoosier cabinets; many other new features; 2d floor leased $900 per year; 1st floor open.
A. J. MEYER & CO. PR. 5322.

FINKMAN, 4928—Open, fine 3-3 double, sunrooms, brick garages, water heat, terms, cheap, or trade single flat.
C. A. Beller, 4105 S. Grand, RI. 3555.

5218 ITASKA
BRANNON AND ITASKA
2-family flat; 4 rooms and sunroom; modern in every detail.
2-car garage. See us for information.
Morris Aach
COMPANY INC. 824 CHESTNUT ST.

GRAND-MAGNOLIA DISTRICT
3-4 single, baths, furnaces, $3900. Small down payment. Balance E-Z terms.
OFFICE OPEN SUNDAY
3352 S. Grand **ALTMAYER** PROS. 3535

SO. GRAND, 3457—5-6 modern; good investment for future business.
OSTERKAMP 5421 Gravois **RI. 2542**

GRAND, 41xx—4-4 modern, garage; splendid condition; good income business location. YATES, RI. 5577.

GUSTINE, 31xx—4-family, 4-5 rooms; rents $1500 — **$11,300**
GROEBL-SENNIGER CO. FO. 3133.

3232 HENRIETTA ST.
4-family; 4 rooms, screened porches, set-in tile baths, hardwood floors, perfect condition, all rented, low rents, $105 per month, including 2 garages; convenient; paved alley; price $8750.
JOHN S. BLAKE & BRO., 815 Chestnut st.

HUMPHREY-GRAVOIS, 3-3 DOUBLE
$1200 YEAR INCOME. 4 FURNACES, HARDWOOD FLOORS. PRICED RIGHT.
OFFICE OPEN SUNDAY
3352 S. Grand **ALTMAYER** PROS. 3535

HUMPHREY, 35xx—5-5 single, hot water, very anxious to make a sale; inquire Rengel-Weber, 3539 S. Grand, LA. 9543.

INDIANA, 3000—5-family flat; cheap. Owner, 211 Carroll.

JUNIATA, 4140—Extra well constructed 3-3 single, 10 years old, hardwood floors, Holland furnaces, 2-car garage; $10 rental, price $8650. LA. 7440.

LAFAYETTE, 3623—Without doubt, about the most modern; bargain; beautiful 2-family 5-5 and sleeping porches on South Side; owner second floor must sell; see it today; make offer. LUPPER-ACKER, INC., CH. 8905.

LOUISIANA, 34xx — 4-4 single; baths; convenient location. FR. 2322.

MODERN 4-4 double flat, 43xx Lafayette; 4-car brick garage. Income $1284. Price $9750. Real buy!
OFFICE OPEN SUNDAY
MEHLER 3216 S. Grand **LA. 4000**

LAFAYETTE, 4135—Matt brick 4-4 room double flat, low price. LA. 7440.

LOUISIANA-EADS—4-family; modern; 5-6 rooms; $7500. Owner FOrest 8982.

McREE, 4010-12—4-family; 3 ideal modern rooms; A-1 condition. CO. 0266R.

MERAMEC, 38xx; MODERN SINGLE
A beautiful 5-5; good location.
LESS THAN $8500 MAY BUY
OFFICE OPEN SUNDAY
3352 S. Grand **ALTMAYER** PROS. 3535

FLATS, APARTMENTS, FOR SALE

Southwest

FLAT FOR $5000
LANSDOWN, 4947—3-3 single, bath, furnace, garage. Southampton. RI. 2600.

AIR-CONDITIONED FLAT—3425 LAWN. 5 rooms, bath, 2 bedrooms and large porch, tile kitchen and bath; sale or lease.

CYRUS CRANE WILLMORE ORG., INC., 4723 Donovan. FLanders 8100.

DEVONSHIRE, 5508-10—4-family modern, well built. FL. 2623.

FLATS—Single and double; southwest, good investment. PR. 0866.

SOUTH KINGSHIGHWAY, 5903—Here's a good flat in A1 condition; 5 and 6 rooms; hot-water heat; hardwood floors; 2-car garage. Owner anxious to sell.
DICKMANN 804 Chestnut MAin 4111

HOME AND INCOME
5305 Nagel; 3 and 4-room; newly conditioned; income $408. Price $3250. Easy terms. FRANCIS, RI. 4300.

5445-47 LISETTE
4-family flat; excellent location; good condition; bargain for quick sale.
THE EDWARD GLICK CO.
5154 Delmar — ROsedale 0611

NEOSHO, 5451—Modern 6 rooms; bath; hardwood floors. Mr. Koestler, RI. 2542.

NOTTINGHAM, 4916—Fine modern single, bargain, 5 rooms, sunroom, terms or trade.
C. A. Beller, 4105 S. Grand, RI. 3555.

NOTTINGHAM, 6234—St. Louis' most ultra modern, 2-family, 5-room dwelling.

APARTMENTS—Northampton, 12-family, 11% net income. Chippewa st., 12-family; 12% net income. Bob Epstein Investments in first-class condition; have others. Call Miller, PRospect 5322.

MATT BRICK DOUBLE—West of Kingshighway, 3 nice rooms, hardwood floors, separate furnaces; $10,750. LA. 7440.

THOLOZAN, 4951—5-5 single; matt brick; steam heat; near schools, churches; good condition; bargain. FLanders 3977.

WINONA, 4917-21—Modern 8-family or the latest type 4 separate heat; 3 rooms; income $2400.
MICHELSON REALTY CO., 820 Chestnut.

West

INVESTORS ATTENTION
See 758 Goodfellow Avenue—6-family apartment at a real price.
FRANKE REALTY CO., INC.
1008 Chestnut St. — CH. 6525.

New Apartments
(Blue Ridge Terrace)
We have three of the most modern buildings erected today—8, 9 and 15 family. Buy now while new and get the benefit of higher income.
J. HALLER RLTY. CO., 705 Chestnut.
DIMMITT-RICKHOFF-BAYER ST. 1314

GOOD SINGLE FLAT
4530 Oakland, 4 and 5 rooms, bath and furnace; recessed sleeping porch and 2-car garage; rent $50 per month.
S B. H. STOLTMAN R. E. CO. S
4003 Chouteau Ave. — NE. 1091

Was $22,500—Now $9950
6424 ALAMO—4-FAMILY—5 ROOMS
(One block north of Clayton rd.)
Separate furnaces; 2-car brick garage; this is an excellent value in this good residential section.
MICHELSON REALTY CO., 830 Chestnut.

Offer Wanted to Close Estate
4440-48 Manchester av., and 4443-49 Swan; income $3834 yearly.
S B. H. STOLTMAN R. E. CO. S
REALTORS
4003 Chouteau Ave. — NE. 1091

FORECLOSURE OFFERING
5652 Maple av.; 5 and 6 rooms, tile floor baths, 2 hot-water heating plants, 2-car brick garage.
GEO. WANSTRATH JR., INC.
3500 N. Grand — CO. 3700

HI-POINTE SINGLE
Large 5 and sunroom flat; excellently constructed, hot-water heat. Owner leaving city. See today. 1076-8 McCausland av.
GEO. J. WANSTRATH R. E. CO.
CE. 2940 — 715 Chestnut — PA. 4399

A GOOD INVESTMENT
4-family apartment rented at $1680 per year; can be purchased for $7500; only $4000 cash needed to close.
GEO. J. WANSTRATH R. E. CO., CE. 2940
715 Chestnut — Call Mr. Coff, PA. 4399

WAS $6000—NOW $3950
6127 Suburban; single 4 and 5, modern, fine condition; extra corner lot included; garages; easy terms; a trade cash up.
WOLF-GOLLAHER, 806 Chestnut. NA. 1858.

SINGLE FLAT, 3 & 4—$2950
1437 Granville; furnace heat; steady rented.
GHERTNER, REALTOR, 5715 EASTON.

APARTMENT—10-family; west; all rented; $4500 per year; will trade for large residence or other property.
HERMAN GLICK, 724 Chestnut. CH. 1787

APARTMENT—24-family, University City, modern rent $12,000 annually; can be increased; 100% rented. Brennan, EV.6921

ARCO, 4565—4-5 rooms; price reasonable.
FRANK J. FRICK R. E. CO. MA. 0780.

ART HILL, 1043—Block south of Forest Park; 6416 West; beautiful 2-family; 4 and sunroom; modern.
BURIAN REALTY CO., 4016 Chouteau.

4-FAMILY, $7500
1344-46 and 1348-50 Bayard; these fine 4-family 4 and 5 room flats can be bought for $7500 each and on terms of $2000 cash.
HAUSCHULTE R. E. CO.,
2407 N. Broadway.

BELLEVUE, 1204—10-family; 10-car garage in basement; 7538 Cates, 12-family. Buy separately or may exchange.
FRED R. DONLEY, INC., 16 N. 8th. CH. 3944

CATES, 5064-66—6 and 7 room single; close to Kingshighway; a fine home.
FRED R. DONLEY,
3539 S. Grand. — PRospect 2999.

4565 CHOUTEAU AV.
Choice single flat, 6 rooms each family; all modern conveniences; near Forest Park; 2-car brick garage. FL. 0. loan.
HENRY HIEMENZ REALTY CO. CH. 8452

CHOUTEAU, 4442-44—Double 3-3 rooms, good investment; $6000. LA. 7440.

6443 CLAYTON
Owner wants off

...S, FOR SALE

...5 and 6 room ...; rents $1230; ...Chestnut 8342.

...efficiency, value ...at 5-5 double, ...ungalow around ...y.

...Double flat; 6 ...floors; hot-air ... month; price ... good terms. ...stnut. CR. 1787

...VORNIA ...4 rooms, hard- ...eating plants; ...RUST CO., ...FOrest 4233.

...rm 4-family; 3 ...$5500.

...395. $500 Cash

...rn 4-family, 3 ...4; $5500, $500 ...CE. 1395.

...D DOWN. ...h; steam heat; ...rent $540. CO.

...INS ...part- $6825 ...RUST CO. ...FO. 4233

...gie; baths, fur- ...ready to move

...nce, copper gut- ...screened glass ...FR. 1637.

...-4-family; cost ...$8750. FL.

...autiful 2-family ...aths each floor; ...ool; priced rea- ...CO., MA. 4886.

...family apt.; rents ...ge. ...RUST CO., ...FO. 4233.

...N ...bargain; ...CH. 7689.

...4-5; $3900 ...brick ...FO. 3133.

...flat, 43xx West ...me per month. ...ord RI. 1304

...rents $3500; 1st ...trade for clear ...; 0160.

...3-3 single flat, ...ble garage; fur- ...N, MU. 6200.

...VE—NEW ...and 7 rooms; ...ht accept clear ...8th. CH. 3944.

...R SALE

...way for $1000. ...MA. 2312. ...k, suitable for ...milies; 3 ...garage. North ...condition, bar- ...P.-D.

A SPLENDID BUY

4246 Russell bl.; 7 rooms, recreation hall; tile bath, hardwood floors, new hot-air furnace, copper screens, Chamberlain weatherstrips, and 2-car garage; admission by card only.

FRANK J. W. MASER, GA. 3660. Wainwright Bldg.

KNOCKS BUT ONCE

8 rooms, bath, modern and in the most perfect order; garage; first and third floors rented; 2 exceptional tenants pay $65 per month; owner occupies second floor; very ill; most furniture included in this ridiculous bargain; inspect 3443 Ends av. today. LUPFER-ACKER, INC. CHestnut 8905.

OWNER WANTS QUICK ACTION

Here's your chance to buy a fine home in exclusive location. Modern home with 3 baths. Large garage. Will trade for smaller residence or income property. Open 2-5. 3435 HAWTHORNE. YECKEL-EARICKSON, 3542 GRAVOIS

THREE BEDROOM HOMES

52xx Neosho; 6 rooms; modern; $5800.
44xx Virginia; 7 rooms; modern; $5350.
52xx Murdock; 7 rooms; modern; $6500.
44xx Minnesota; 6 rooms; $4250.
3634 Michigan; 6 rooms; bargain.
GET OUR LIST TODAY.
RI. 4898. JOLLY 5629 Gravois.

MAKE AN OFFER

3935 Connecticut; 7 rooms, sunrooms, bath, steam heat; 2-car brick garage; terms; vacant.
OPEN 1 TO 5 P. M.
DOERFLINGER. GRand 2400.

6-Room Residence, $2450

1607 TEXAS AV.
Excellent building; bath, furnace, garage; perfect condition.
MICHELSON REALTY CO., 820 Chestnut.

REAL BARGAIN

Sidney near Grand; 8-room brick; hardwood floors; modern; garage; large lot; financed easy terms. ALTER, 3435.

MODERNIZED RESIDENCE, $4175.
4119 Shenandoah; 7 rooms; like new; $750 down; open today. MAin 4188.

A STATELY COLONIAL AT

6208 ARENDES DRIVE

Very imposing in appearance, comfortably arranged; 6 large rooms that lend themselves to living. All the features of the modern, well-appointed home.
SEE IT TODAY
FEDERER 2610 GRAVOIS PR. 1519

OWNER LEFT CITY

2729 ARMAND PL.

Investigate this real buy; 7 rooms; tiled bath, hot-water heat; 50-foot lot; open Sunday. Make offer.
FEDERER 2610 GRAVOIS PR. 1519

2114 S. COMPTON

Just south of Russell; fine residence, new oil burner; 100-ft. lot. Low price to settle estate. Open Sunday. FL. 6000.

Carl C. Stifel Realty

COPELIN, 3215 — Block south Compton-Lafayette; modern 9 rooms, bath, idea for large family; restricted, quiet; hot-water heat, insulated; 2-car garage; sell or trade for flat or smaller home in east end; south or southwest; owner.

A LOVELY HOME

3933 FLORA BOUL.
Well-arranged and recently remodeled and beautifully decorated. Unusually attractive rathskeller.
Four principal bedrooms, 2 baths, maids' rooms and bath.
Details Upon Request.

Edward L. Bakewell

7118 N. 7th. CH. 5555
7720 Forsythe. CA. 5555

...K HOME

FLORA COURT, 3532—Compton district; fine home; home owners loan plan. WM. H. TAYLOR, 413 N. 7th. MA. 1954.

FLORA PL., 3900—New and modern 9-room residence; bargain.
MULLIN-WALTERS REALTY CO., INC.

HENRIETTA, 2848—11 rooms; partly furnished; make good rooming house.

HENRIETTA, 34xx—6 rooms, bath, furnace; cheap. See owner 3942 Fairview.

HICKORY, 1420—8 rooms, bath, detached, rent $300; low price.
HALLER, 705 Chestnut.

3501 HUMPHREY

For the family that still believes in home life; see this fine 9-room residence; modern, schools handys, every convenience. Renge-Weber, 3539 S. Grand. LA. 9543.

JEFFERSON, 3425 S.—6 rooms; bath; steam heat; will sell at great sacrifice account of death.

20-Room Rooming House

2166 Lafayett; corner of Lafayette and Missouri; a real buy. Lot 75x135.

Archshoefer & Skaggs

806 Chestnut. CH. 6243

LONGFELLOW, 1907—Corner Geyer; new; oil hot-water heat, new decorations, repainting, hardwood floors and insulating; 7 rooms, 2-car garage; the greatest home value at $5750. LAclede 8370. DICKMANN.

MAGNOLIA, 3507—11-room residence, 3 baths, 4 sinks extra; well arranged for light housekeeping or apartments. Renge-Weber, 3539 S. Grand. LA. 9543.

MICHIGAN, 39xx—8-room residence; bath; garage; $5500 cash; low price; terms. Box G-380, Post-Dispatch.

MICHIGAN, 2917—6-room residence; hot-water heat; garage; offer; terms; open. Kingston. MA. 4192.

MINNESOTA, 3643—7 rooms, bath, hot water heat, garage, owner will show.

ONE REAL BARGAIN

1924 NEBRASKA

8-room residence; hot-water heat. A fine rooming house.
FEDERER 2610 GRAVOIS PR. 1519

5623 Pennsylvania Av.

At Bellerieve blvd.; 6-room residence; very desirable; hardwood floors; recessed throughout; best buy in town; $4900; open.
W. M. STINDE, REALTOR. MA. 4885.

RESIDENCE—Near Tower Grove Park; 6 rooms; hot-water heat; bargain; $3500. Box F-62. Post-Dispatch.

RUSSELL BL. 4013—Think of it for $3950; a modern 7-room home. LAclede 8575. DICKMANN.

UTAH PL. AT GRAND BL.—Across street from St. Pius Church; a great home bargain; 8 rooms, hot-water heat; 50-foot lot. LAclede 8575. DICKMANN.

VICTOR, 2150—6 rooms and sunroom, 3 baths, 2 toilets, furnace; attic finished; built by millwright; in good condition; very convenient location; $3950. CA. 4478.

...urant

...$50; small down

...CH. 4855.

...SIDENCE ...sunroom, hard- ...will trade. ...MA. 4258.

...brick $4750 ...MAN, CE. 8966

...om brick; hot- ...transportation. ...nion. EV. 7067.

...sidence, furnace, ...Hartwig-Dischin- ...l 7-room home; ...owner leaving ...$250; no offers, ...ven ...RUST CO. ...modern resi- ...29.

...oms; bath; fur- ...ST CO.

...oom $4300 ...MAN, CE. 8966 ...steam heat; ga- ...ges.

...PAYMENT

...comfortable 6- ...e; low price for ...htral 9666. ...705 Chestnut.

...see my ...home; all ...ces; $5800 ...k east of ...ew blvd.;

RESIDENCES FOR SALE

South

100%

We will loan 100% on this property, payable monthly $75.00.
4200 Lafayette; 8 large rooms; 2 sleeping porches; hot-water heat; 2-car garage; best condition. Open for inspection Sunday, 2 to 5 p. m. Call FA. 0141.

RESIDENCES FOR SALE

Southwest

6435 DEVONSHIRE

ST. LOUIS HILLS OUTSTANDING

BUNGALOW RESIDENCE

Best and Finest Construction
2 BEDROOMS; EXTRA LAVATORY
Tiled-Wall Kitchen and Bathroom
Insulated, Caulked, Weatherstripped
Oil Burner—Hot-Water Heat
REAL BUY
AT OUR LOW PRICE

Morris Aach
COMPANY INC. 824 CHESTNUT ST.

OPEN—6426 DEVONSHIRE

In Beautiful St. Louis Hills
Large Rooms, Including Kitchen, New and Most Attractive Home, Modern Circular Staircase
EUGENE J. ALTHEIMER, WILLIAMS & CALMER, INC., 817 CHESTNUT ST.

DEVONSHIRE, 6420—6 rooms, sunroom, owner.

House With the Tower

5103 Donovan; most outstanding home in "The Hills." Large corner lot fronts Francis Park. 8 rooms, 2 baths, lavatory, studio living room, large porches. Owner.

6616 ITASKA

One of the finest in St. Louis Hills; beautiful 6-room residence; conditioned heat.
FEDERER 2610 GRAVOIS FR. 1519

6534 LORAN

ANOTHER ST. LOUIS HILLS BEAUTY
Just west of Francis Park; a dandy playground; 7 rooms; tiled bath; owner home with every modern refinement.
FEDERER 2610 GRAVOIS PR. 1519

4712-16 PRAGUE

ST. LOUIS HILLS
Two new 7-room residences; strictly modern; low price as builder wants to cash out. These are real bargains. Open.
A. J. MEYER & CO., FR. 5322.

ROBERT, 6747—5 rooms and bath; 18-inch stone foundation; porch and garage; 75-ft. lawn; all improvements; $4400; owner.

FARM AV.—Facing beautiful Francis Park; 9 bedrooms, breakfast room, garage attached; no agents. Box D-119, Post-Dispatch.

SACRIFICE 7 rooms; near 8000 Gravois; $3950. Box G-262, Post-Dispatch.

West

PRICE REDUCED

OPEN 2 TO 5 TODAY
30 Aberdeen—7 rooms, sunroom, sleeping porch, 2 baths, oil burner; insulated. Garage. Side drive.
GEO. F. BERGFELD CO., INC.
3832 West Pine. JEff. 1437

NEW LISTING!

6157 Kingsbury; 3-story (Bergfeld-Built home), brick, 3 bedrooms, tile bath, separate lavatory on 2nd floor, all bedrooms, bath 3d floor, hardwood floors and hardwood finish, screened rear porch; perfect condition; price $7000; owner leaving city; clear. Make appointment for inspection.
JOHN S. BLAKE & BRO., 815 Chestnut st.

FOR SALE OR TRADE

The equity in the beautiful home, 6435 Cecil av., for a smaller house in the Moorlands or thereabouts.
A. T. & Whitelaw Terry
111 N. 7th St.

OWNER LEAVING TOWN

16 WASHINGTON TERRACE

4 master bedrooms; two baths; 2 maid's rooms; 1 bath. One of the newest and smallest homes in this exclusive area.
ARTHUR GOLDMAN REALTY CO.
CH. 6350 1220 Chemical Bldg.

BUILDER'S CASH-OUT.
We are willing to sacrifice
7033 BERTHOLD.
At the ridiculously low price of
You must see this building to appreciate it.
Phone RA. 8121 or See
ARTHUR L. HARDIN & ASSOCIATES.
14 S. Clark. Representative on premises 1 to 5 p. m.

BARGAIN RESIDENCE

$4500 CASH BUYS
5944 CABANNE PLACE
With 100x218 lot, trees and shrubbery, 2-story brick, 7 rooms, bath. Open.
HENRY R. WEISELS CO.

Beautiful Lake Forest Builder Must Sell

Lake Forest; 11 rooms, Colonial; 5 bedrooms, 3 baths; exceptional district; very low price; consider smaller house in exchange. GLICK, MA. 4188.

BARGAIN RESIDENCE

5115 WESTMINSTER PLACE
8 bedrooms, 3 baths. Cut to $8750.
HENRY R. WEISELS CO.

BARGAIN RESIDENCE

5115 WESTMINSTER PLACE
9 Bedrooms, 3 baths, $8500.
HENRY R. WEISELS CO.

D.R.B. REALTORS

IDEAL FOR DOCTOR
6100 CLAYTON ROAD
English residence, 6 rooms and sun room; strictly modern; newly decorated; corner lot; 2-car brick garage. Selling away below cost. Phone
DIMMITT-RICKHOFF-BAYER, ST. 1314.

RESIDENCE, A GIVE-AWAY

5673 Cabanne, 9 rooms, hardwood floors, hot-water heat, oil burner, large lot; vacant.

ARCHSHOEFER & SKAGGS

806 Chestnut CH. 6243

PRICE $6950

I own a brick residence, well constructed, 16 rooms, 5 baths, rathskeller, lot 100x150, 7-car brick garage, with apartment above, immediate possession, exceptional terms, Box G-330, Post-Dispatch.

CLUBS, businesses, offices, societies, look at 3818 W. Pine. Large brick dwelling (needs repair). Lot 76'x213'; very small down payment; long terms.
BARNGROVE REALTY CO.
MA. 2185

OWNER MUST SELL BEFORE WINTER
5157 Enright Av.
See this good, attractive 9-room stone-front home; hardwood floors, oil heat; part of this fine home is frescoed; home has been exceptionally well cared for; price $4500. Call for card.
H. HIEMENZ RLTY. CO., CH. 8542.

DE GIVERVILLE HOME

One of the best looking homes on De Giverville; 7 rooms and sunroom. Owner building new home; will sacrifice. HI. 3244.

NINE ROOM HOME!

6100 McPHERSON

Just the thing for a large family. Hot water heat with oil burner. All modern. 2-car garage with living quarters above. Reasonable.
RENEY H. HAFFNER R. CO. CAb. 2996.

ST. ROSE PARISH
REAL BARGAIN
946 Maryville, one block east of Hamilton, at Maple; this 7-room brick residence, modern, large lot; price is ridiculously low; call for appointment to inspect and price then quoted you, will surprise you.
A. JAY KUHS.

NEAR FOREST PARK

1041 Louisville; 6 rooms; hardwood floors on 1st floor; hot-air heat and garage; near transportation, schools and churches.
S. B. H. STOLTMAN R. E. CO.
REALTORS
4003 CHOUTEAU NE. 1091. S

5 BEDROOMS, 1½ BATHS
BEAUTIFUL HI-POINTE HOME
RIDICULOUSLY CHEAP
1817 Kuhs pl., 2 blocks west Skinker and Clayton; built in 1928; brick bungalow-residence; exceptionally well built.
A. JAY KUHS.

Best Buy Price Cut to $2500

Lovely 8-room residence, garages, newly reconditioned.
GHERTNER CO. 5715 Easton Mu. 1380.

RESIDENCES FOR SALE

West

CHOICE HOMES

78 lake Forest—10 rooms, 3 baths, powder room; 3-car garage. Open 2 to 5 daily.
114 Lake Forest—8 rooms, 3 baths, breakfast room, rathskeller, conditioned air heat; 2-car garage.
525 Midvale—8 rooms, 3 baths, 3-car garage. Lot 55x127.
30 Aberdeen—7 rooms, 2 baths, 2-car brick garage. Open 2 to 5 today.
6835 Waterman—8 rooms, 2 baths, oil burner, 3-car garage.
7207 Pershing—6 rooms, bath; near Flynn Park School.
Inspection by Appointment.
Geo. F. Bergfeld Co., Inc.
3832 West Pine JE. 1437

OWNER LEAVING CITY

4611 McPHERSON

9 rooms; 2 baths; want offer.
ARTHUR GOLDMAN CO.
1220 Chemical Bldg. CH. 6350

OWNER SAYS SELL
AT BIG SACRIFICE
and will accept any reasonable offer. Stewart pl. and Wells av., s. e. cor.; dandy 5-room brick house, hardwood floors, bath, hot-water heat; 2-car garage; cheap at $3600; admittance by card only.
A. JAY KUHS.

HOME BUYERS

Do You Need 4 Bedrooms?

5836 De Giverille is the home buy today. Large hot water heat room across front. Four large bedrooms and sunroom. Completely renovated. Perfect condition.
MICHELSON REALTY CO., 820 Chestnut.

"SOLID STONE—HOME"
Want something different? Stone man built this beautiful home for self; really built; 5 rooms, bath 1 floor; unfinished 2d floor; lot 84x150; beautifully landscaped; low price. See 1507 McCausland. BURIAN REALTY CO., 4016 Chouteau.

JUST LIKE NEW!

5146 Vernon Ave; beautiful residence put in first class condition. Owner says sell today. Will be sold at a sacrifice. Attractive terms.
HENRY H. HAFFNER R. CO. CAb. 2996.

BEAUTIFUL HI POINTE

This fine 9-room modern residence, oil burner, close to schools, stores, transportation, 1 block west of Forest Park; see 6245 S. Bonita av.
O. J. McCAWLEY R. CO., MA. 2813.

PRICE REDUCED

4139 Delmar; one of the best buildings in this district, 11 rooms, hot-water heat, hardwood floors, oil burner; excellent condition. Bargain.
O. J. McCAWLEY R. CO., MA. 2813.

IDEAL FOR ROOMING HOUSE OR HOME FOR LARGE FAMILY
Price reduced; 9 rooms, modern; slate roof; exceptionally well built brick residence; 2-car brick garage. A. JAY KUHS.

OWNER MUST SELL

23 ABERDEEN

8 rooms, 2 baths, oil heat; practically new; very low price. GLICK, MA. 4188.

REDUCED TO $4950

4380 McPHERSON; terms; open.
FRANK A. GILBERT REALTY CO.
824 Chestnut. Garfield 3993

ONLY 10 PER CENT DOWN
Balance like rent. 723 Aubert; only $3450. Dandy 9-room house; air-conditioned heat. Perfect condition. Close to Delmar.
MICHELSON REALTY CO. 820 Chestnut.

9-ROOM HOUSE—$7500
Maple av., near Belt; slate roof, brick; 9 rooms and bath; cheap at the price.
BUTTS REALTY CO., 803 Chestnut st.

RESIDENCE BARGAIN
1386 Semple; 6-room brick; hot-water; terms. HALLER, 705 Chestnut.

THIS PRICE WON'T LAST LONG.
4035 Clayton; 6-room brick; toilet, garage; $7100. KAMP, CH. 8342.

11 ABERDEEN

Four master bedrooms and sleeping porch on 2d floor; fine lot, 50x155; the price is a bargain.
ARTHUR GOLDMAN CO.
1220 Chemical Bldg. CH. 6350

ARLINGTON DR., 7354—7 rooms, lot 75 x247; trees, 2-car garage; $5000. RI. 3611.

CABANNE, 5383 — 11 rooms, bath, hot-water heat; four-car garage; large lot; $7500; open Sunday.
ALLEN-WALTERS REALTY CO., INC.

CABANNE PL., 6029—6 rooms, 2 baths, rathskeller, garage; hot-water heat; refrigeration. Call Christopher. FO. 6880.

CABANNE, 5329 — 9 ROOMS, 50X200. WM. WARREN, TITLE GUARANTY BLDG.

LOTS—Bel-Nor, Darstdale; trade, sell. Central Label Co., 218 Walnut.

North

SACRIFICE LOT—100x165; for $400; also 2-room frame at $650; Chambers Park, bus, school, electric, streets, only 12c fare from downtown. Cash or terms. Box G-373, Post-Dispatch.

5927 ENRIGHT

9 rooms; large screened sleeping porches; open; price $6700. CH. 4855.

FOREST PARK, 4954 — 11-room brick; bath, hot-water heat. H. Schulte, Agent, NE. 2433.

HAMILTON, 1275 — Excellent condition; very reasonable; open Sunday.

8 LENOX PLACE

Very attractive home in exclusive location; 4 principal bedrooms, servant accommodations; 4 baths; gas heat; garage.
For appointment call
EDWARD L. BAKEWELL
7118 N. 7th. CH. 5555
7720 Forsythe. CA. 5555

6151 McPHERSON

Excellent residence with 4 bedrooms, hot-water heat; near St. Roch's Church. Very low price. See today.
GEO. J. WENSTRATH. CE. 2940.
715 Chestnut. Mr. Coff. PA. 4399.

4APLE, 4948—9-room house; in good condition; $400 down; price $2950. HERMAN GLICK, 724 Chestnut. CH. 1787.

MAPLE, 5250—12-room brick; 2 baths, hot-water heat; 2-car brick garage; $4250. H. Schulte, Agent, NE. 243.

CATHEDRAL PARISH

4460 MARYLAND

9 large rooms, 2 baths, hot-water heat, 2-car garage; open today.
FRANCIS-PERRY-RUTH. 110 N. 7th.

MARYLAND, 4340—9 rooms, furnace, bath, garage. GERLING, CH. 5803.

LADY LOURDES PARISH

7033 NORTHMOOR DRIVE

New 6-room home, air-conditioned gas heat, near Washington University. Consider vacant lot or older residence as part payment. OPEN.
J. M. LEVI & CO. MAin 2968

6710 OAKLAND
Open Today
7 rooms Oil Burner — Vacant, Sacrifice.
MISSISSIPPI VALLEY TRUST CO.

MISSISSIPPI VALLEY TRUST CO., Agts.
Broadway and Olive CE. 7830

1205 OAKLEY PLACE

NINE-ROOM MODERN RESIDENCE
$500 DOWN (BALANCE (LIKE RENT
Morris Aach
COMPANY INC. 824 CHESTNUT ST.

PAGE, 4236—8 rooms; hardwood floors; tile bath; 6-car brick garage; excellent condition; price only $3750; card of admission from Laclede Bond & Mortgage Co., CHestnut 6912.

OFFER WANTED
Beautiful 10-room home; west of Kingshighway on Enright; hardwood floors; large lot; real income; terms.
YATES, Riverside 5577.

ALAMO, 6212—Here's 8 rooms, hot-water heat. Don't miss this, for it's a real home, priced right.
DICKMANN 804 Chestnut MAin 4111

BUSINESS PROPERTY FOR SALE—Central

TOWN CLUB

1122-24 LOCUST STREET

We are offering for sale and lease this beautiful, substantially constructed fireproof building; 7 floors and basement. Lot 46' 6" x 106'
This building is suitable for many purposes. There is desirable space available for lease to responsible tenants. Two stores on the ground floor. East store 18' x 106' and west store 18' x 60'. Upper floors club quarters available for club or commercial purposes. Will lease upper floors together or separately.
For full particulars regarding this building consult the Real Estate Department—

MERCANTILE-COMMERCE BANK AND TRUST COMPANY

8th and Locust CEntral 3500

RESIDENCES FOR SALE

West

52 LEWIS PLACE
Beautiful modern brick home, 6 rooms, large lot, fruit trees, garage; a bargain; financing arranged.

308 PARKWOOD

OFFER WANTED

New home in Lockwood Gardens. 4 bedrooms, 2½ baths, rathskeller, gas, air-conditioned heat.
JONES BROS., PA. 4285W. PA. 6797W.

5075 RAYMOND, $4950

12 ROOMS, 2 BATHS
2-car garage; 50-ft. lot. CHestnut 5955.
JOS. L. KOHNER R. CO., 814 Chestnut.

RAYMOND, 5202—9 rooms, A-1 condition; good transportation, schools.

RESIDENCE—9 rooms; ideal for rooming house. 51cc Minerva; $1; must sell; $3750. Box Y-340, Post-Dispatch.

SUBURBAN, 6205 — 6 rooms, asbestos shingle; bath, furnace; $350 down; $26 total monthly. KAMP, CH. 8342.

VERNON, 5066—10-room brick; tile bath, toilet, hot-water heat; $4250. H. Schulte, Agent, NE. 2433.

14XX N. UNION—$6000

2-family arrangement; 2 baths, 2 kitchens, 4-car brick garage; must close estate.
CHAUNCEY P. HEATH CO. GA. 3164.

WALTON, 727 — Near Delmar; 6-room brick; 30x170; low price; $350 cash.
O'REILLY R. E. CO., MAin 2457.

WASHINGTON, 4370—Excellent rooming house location; 11 rooms, hot-water heat, garage. Will sell cheap.
DICKMANN 804 Chestnut MAin 4111

4224 WASHINGTON, $3750

8 rooms, owner says sell; $750 cash; a real snap, only $3750; make offer.
CHAUNCEY P. HEATH CO. GA. 3164.

WASHINGTON, 62xx (Parkview)—10 rooms; three baths; attractive home; splendidly built; reasonably priced. Box D-54, Post-Dispatch.

Parkview Residence for Sale or Lease.
6212 Waterman Av.
Italian type; 5 bedrooms, 3 baths.
Price $15,000. Lease $115. Open today.
HENRY R. WEISELS CO.

5095 WATERMAN

14 rooms fully furnished, for sale on reasonable terms; only $9800. This is a real bargain. Owner leaving city.
CHAUNCEY P. HEATH CO. GA. 3164.

9-ROOM HOUSE—$7500
Maple av., near Belt; slate roof, brick; 9 rooms and bath; cheap at the price.
BUTTS REALTY CO., 803 Chestnut st.

WESTMINSTER, 52xx—Elegant home; 4 baths, hot-water heat; oil-burner; 6-car garage; just decorated; "ideal complete home"; real bargain; will lease. Owner direct. JE. 2671.

LOTS FOR SALE—VACANT

VACANT LOTS.
Darby Av.; 50x125, block 14.
De Soto, 50x120.
Euclid, 35x120
Furis, 70x110.
Goodfellow, 30x150.
Riverview Gardens. Several in Belnor, Lee-Clara, North Pointe.
Hartwig-Dischinger R. E. Co., FR. 2943.

SACRIFICE
Desirable building lot; 50x120; 1 block to city bus, near school and all utilities; $200 at quick-cash sale. Phone JE. 8232.

$10 DOWN and $5 per month; nice lots, $75 to $125 each.
HENDRICKS, 6228 Easton, MU. 6200.

BELNOR Subdivision: 50x150; cheap; owner. CO. 1482W. Sunday or after 5:30 p. m. week days.

LOTS—Bel-Nor, Darstdale; trade, sell. Central Label Co., 218 Walnut.

Central

MARKET ST. LOT—The greatest bargain on the street, 75x120, at 2946 Market; must be sold for best offer. LAclede 8575. DICKMANN.

North

SACRIFICE LOT—100x165; for $400; also 2-room frame at $650; Chambers Park, bus, school, electric, streets, only 12c fare from downtown. Cash or terms. Box G-373, Post-Dispatch.

Northwest

Garesche, 50-ft., near Goodfellow, $850
North Pointe and Ere, 35-ft., — $800
Flower and Stratford, 30-ft., $600
DICKMANN 804 Chestnut MAin 4111

BUILDERS, ATTENTION, $10 FT.

15 lots, 40x120; including improvements, in county; northwest; near school, bus and beautiful attractive; liberal terms to right party. MU. 8330.

SACRIFICE AT $450

LOT—37½x128, in county, northwest; all improvements in; near Catholic Church, school and bus. MU. 8330.

BUNGALOW LOT, 32x130; corner; price $450; high and level. Box D-317, P-D.

PENROSE, 47xx—Lot and garage, 35x130; HAAke, FO. 2284.

LOTS—2; 1 Natural Bridge and Hamilton; 1 Webster Groveys; cheap. JE. 0382, Monday.

LOT—$45 a foot. Roland bl., Pasadena Hills. Owner, 4957 Margaretta.

FOR stores at busy intersections, business district, lot 50x130; price $1495; county. Box D-338, Post-Dispatch.

South

$35 PER FOOT
70x130, north side of Lafayette, opposite Oregon. Call owner, PA. 1117.

Morganford and Tyrolean. PA. 1117.

LOT—170x240; corner Holly Hills and Gravois; 170 on Gravois, 240 on Holly Hills. FRospect 0218.

LOT—35x140, $45 per foot; 3900 block, Wilmington, Holly Hills. 221 Lemay Ferry, RI. 1034.

LOT—7010 Hurst ct.; 35 feet; ideal lot; only $750; bargain. COifax 0266R.

LOTS—In Holly Hills; Wilmington near Coronado; 35x142; reasonable. HI. 4466.

LOUISIANA—Near Holly Hills; 30x135; $1050. J. HALLER R. CO., 705 Chestnut.

PARKER NEAR RUSSELL PLACE. LOT 30x125. ALL IMPROVEMENTS IN, ONLY $25 PER FOOT FOR QUICK SALE.

WEISS 4527 GRAVOIS RI. 2331

UNRESTRICTED—175x140, Polk and Primm, $10 foot; 42x83, Third and Barton, $15 ft.; 100x140, Robert, one block south Manchester; $12.50 ft.
SERVICE REALTY CO. RI. 3611.

Southwest

SACRIFICE—$18 A FOOT

300 feet west side of Macklind av., just north of Fernod; paved street, sewers, etc. Ripe for small bungalows.
J. M. RIELLEY, CA. 7200.

DEVONSHIRE-SULPHUR; S. E. Corner Lot 69x125. Price Reduced.
OFFICE OPEN SUNDAY
3352 S. Grand ALTMAYER PROS. 3535

CHIPPEWA CORNER $45 A FOOT

Northwest corner Chippewa and 59th st.; 330x120. Stores needed RIGHT NOW.
J. M. RIELLEY CA. 7200.

BUSINESS PROPERTY FOR SALE

FOR SALE.
Commercial, industrial and switch properties; improved and vacant.
MR. MARTINS, FO. 4233.
EASTON-TAYLOR TRUST CO.

3.80 ACRES — With building; Terminal switch; big bargain.
MULLIN-WALTERS REALTY CO., INC.

FILLING STATION—Lunch room, cabins, new stucco on as Hide-a-way Highway 40, west of Wentzville; $3500.
Keeney-Toelle, 5506 Nat. Bridge. MU. 7370

JEFFERSON, 2800-06 S.—Four stores, 9 flats; will trade.
908-16 Cass av., 29 flats; big bargain.
4648-58 Shenandoah; six stores; good rentals.
MULLIN-WALTERS REALTY CO, INC.

Central

RENT MONEY BUYS

3221 LOCUST ST.

Building like new, about 7000 sq. ft. Good basement; $2500 cash and $175 monthly for 11 years pays principal, interest, taxes and insurance.
HAUSCHULTE R. E. CO., 2407 N. B'way.

1004 NORTH 11th ST.

2-FAMILY BRICK FLAT
9-CAR BRICK GARAGE IN REAR
REAL BUY FOR INVESTMENT OR COMMERCIAL USE
$1875
MORRIS AACH CO., 826 CHESTNUT

BROADWAY, 812 N.—This 4-story building can be purchased at a very reasonable price or leased, and has elevator and heating plant; also loading space in alley. For further information see us.
A. T. & WHITELAW TERRY, 111 N. 7th.

2430 CASS AV.
Store and 2-room flat; cheap.
BUTTS REALTY CO., 803 Chestnut.

3122 Easton, large store, rooms in rear; 6 rooms and bath second floor, furnace; 3-car garage; screened porch; bargain price.
KNICKMEYER-FLEER, COLFAX 3425

FACTORY—1701 Papin; regardless of price. Robinson, Crescent rd., Valley Park.

FRANKLIN, 1925-27-29—Stores and tenements; price $8500. Phone GRand 1359

North

Tremendous Sacrifice
One-Story Bldg. on Track
Excellent condition; 30,000 square feet; Terminal switch; North St. Louis. Price $22,500 for immediate cash sale.
HENRY R. WEISELS CO.

RENTS, $1104—PRICE, $3950
CLOSING ESTATE—WANT OFFER
1901-5 Dodier; 2 stores, 2 flats above; 1 3-room flat and 1 2-room cottage.
Ben C. Finke, 205-6 Title Guar. Bldg.

GARAGE.
Modern, well paying, old established property; filling station equipment, business property and stock; exchange. LAclede 8575.

BLAIR & MULLANPHY—About 50,000 sq. ft.; sprinkler system; heating equipment; two elevators; plenty light and boiler capacity; real bargain for cash. Hartwig-Dischinger, FR. 2943.

BROADWAY, 2417 N.—Store and flats; real buy, $2000. Hartwig-Dischinger, FR. 2943.

FORECLOSURE BARGAIN
Northwest corner Newstead and Greer; 5 stores; good income property. APEX REALTY CO. MAin 4860.

NORTHWEST corner of Prairie and Carter; 4-family flat, with store and single flat with store. Call Lucerne 0056.

SOUTHEAST CORNER Prairie and St. Louis avs., 2 stores with flats above and 3 small stores. Call Lucerne 0056.

STORE BUILDING—25x75; one of the best business districts in North St. Louis; suitable for any large mercantile store. Box G-245, Post-Dispatch.

STORE BUILDING — Tavern; 3 living rooms; $1800; opposite O'Fallon Park; 5716 N. Broadway. MU. 5692.

Northwest

PINE LAWN—50 feet in exceptional business district. Adjoins A&P store on Natural Bridge. Worth investigating.
DICKMANN 804 Chestnut MAin 4111

NEW STORES

All leased at $3120; can sell for $23,500; wonderful future; see today; 5401-09 Riverview bl.
GEO. J. WENSTRATH R. E. CO., CE. 2940. 715 Chestnut. PA. 4399.

DOUBLE STORE $5500

At 8623-25 Jennings rd., with a modernized front this building should rent to chain store for at least $100 month. Quick action necessary. MU. 8330.

4754 JENNINGS ROAD

1-story brick store leased to Kroger. Bargain. BUSH, Main 4527.

BUSINESS PROPERTY for sale. Apply H. Kraeger, 5275 Gilmore.

South

S. S. BUSINESS CORNER

4100 Juniata, corner Oakhill; rent $630 year; $4000. A real investment.
MICHELSON REALTY CO., 820 Chestnut.

BAKERY—Well established; also 9-room house, all fixtures, oven, etc.; corner building; $3500; terms. MA. 4182 or FO. 4237.

CHEROKEE, 3138—Store and 6-room flat above, hot-water heat, 4-car garage; excellent location. RENGEL-WEBER, 3539 S. Grand. LA. 9543.

CHIPPEWA, 4117 (at Gravois)—Desirable store, 20'x40'; also 3 rooms and bath second floor; everything in fine condition, $6000.
TOWER GROVE BANK & TRUST CO., 3134 S. Grand. PRospect 5500.

LARGE STORE and 2 rooms 1st floor, 5 rooms, bath, up; ½ block from Anheuser-Busch. Suitable for bakery, restaurant, light mfg., etc. Accept any reasonable offer to close estate.
LUPFER-ACKER, INC., CH. 8905.

MISSOURI, 3227—Store and 5-room flat above, 45-foot lot; garages. RENGEL-WEBER, 3539 S. Grand. LA. 9543.

LOTS FOR SALE—VACANT

Southwest

BEAUTIFUL ST. LOUIS HILLS LOT
Width, 65xx; 32x50x140. $1800.
OFFICE OPEN SUNDAY
3352 S. Grand ALTMAYER PROS. 3535

CHOICE 35-foot lot, near Watson and Fernod; only $850; terms. Box F-355, P-D.

EAST of 6211 Odell; 52½x160; make offer. KAMP, 12 N. 8th. CHestnut 8342

HAMPTON BL. FRONTAGE—N. w. cor. Potomac. REITZ, 6635 DELMAR.

LOTS—30 feet on Itaska st.; 60 on Neosho, 35 on Loughborough. COlfax 0266R

LOT—Southwest St. Louis; reasonable. Box G-165, Post-Dispatch.

ST. LOUIS HILLS—50x135, northwest corner Ivanhoe-Itaska. DIxon 6802.

WATSON AND IVANHOE—S. E. corner lot, suitable for store or filling station; no restrictions. LA. 2716.

West

LOT—Clear, 25x170, at 1207 Bayard, bargain. Inquire 4412 Easton.

BUSINESS PROPERTY FOR SALE

FOR SALE.
Commercial, industrial and switch properties; improved and vacant.
MR. MARTINS, FO. 4233.
EASTON-TAYLOR TRUST CO.

3.80 ACRES — With building; Terminal switch; big bargain.
MULLIN-WALTERS REALTY CO., INC.

FILLING STATION—Lunch room, cabins, new stucco on as Hide-a-way Highway 40, west of Wentzville; $3500.
Keeney-Toelle, 5506 Nat. Bridge. MU. 7370

JEFFERSON, 2800-06 S.—Four stores, 9 flats; will trade.
908-16 Cass av., 29 flats; big bargain.
4648-58 Shenandoah; six stores; good rentals.
MULLIN-WALTERS REALTY CO, INC.

Central

RENT MONEY BUYS

3221 LOCUST ST.

Building like new, about 7000 sq. ft. Good basement; $2500 cash and $175 monthly for 11 years pays principal, interest, taxes and insurance.
HAUSCHULTE R. E. CO., 2407 N. B'way.

1004 NORTH 11th ST.

2-FAMILY BRICK FLAT
9-CAR BRICK GARAGE IN REAR
REAL BUY FOR INVESTMENT OR COMMERCIAL USE
$1875
MORRIS AACH CO., 826 CHESTNUT

BROADWAY, 812 N.—This 4-story building can be purchased at a very reasonable price or leased, and has elevator and heating plant; also loading space in alley. For further information see us.
A. T. & WHITELAW TERRY, 111 N. 7th.

2430 CASS AV.
Store and 2-room flat; cheap.
BUTTS REALTY CO., 803 Chestnut.

3122 Easton, large store, rooms in rear; 6 rooms and bath second floor, furnace;

HOTELS



. . . and besides all the conveniences and comforts of modern living at such reasonable rates it takes John only 10 minutes to go downtown, that means extra sleep for him . . . really, it's just perfect!

All outside rooms with tub and shower bath; also beautiful kitchenette apartments. Complete hotel service. Personal inspection invited.

M. A. Payne, Mgr.

FAIRGROUNDS HOTEL

NATURAL BRIDGE at SPRING — COlfax 7440

Under Direction Interstate Management Corporation.

INVESTIGATE!

THESE RATES

$1 Per Day, $4.50 Per Week, $16 Month

Come in today and see the many facilities we can offer you in the way of perfect home-like comfort. To see is to become convinced that THE ADOLPHUS should be your permanent home.

THE ADOLPHUS HOTEL

RO. 4780 — 5004 Delmar.

You are cordially invited to inspect the Rooms and Suites of

HOTEL CLARIDGE

EIGHTEENTH & LOCUST—CEntral 7900

at your convenience.

Each room has tub and shower bath, circulating ice water, etc. As low as $40

Hotel Windermere

Delmar at Clara

Comfortable, clean rooms with full hotel service—near everything. Only 20 minutes to downtown. Rates:

$1.00 Per Day Up
$4.50 Per Week Up

FIRST CLASS HOTEL ROOMS. For downtown business executives; every convenience and refinement including private bath with bath tub and shower; free radio, running ice water, and complete hotel service, $60 month; single or double occupancy. Hotel Lennox, 9th and Washington. CE. 7200.

Now Open! STOP AT THE **ROYAL HOTEL**

OLIVE AND PENDLETON

It's New—You'll Like It—$1.00 Up.

FOR TOURISTS WHO CARE

BIG CHIEF Clean, steam heated rooms, private bath, hot water; excellent food; garage free; rates $1. 23 miles west of St. Louis on No. 50.

Hotel Baker, Walton and Enright

$5 Up — Formerly Morranal Hotel. Attractively furnished rooms, with or without baths. Complete hotel service, switchboard, dining room.

ROOM AND PRIVATE BATH
$1.50 DAY; $6 WEEK UP
BREVORT HOTEL 412 PINE

SPECIAL RATES

Empress-Rialto, 3534 Olive; near Grand; daily or weekly; popular prices; tourists invited; free parking.

EDISON HOTEL, 107 N. 18th—Block from station, new postoffice; all new Beauty Rest mattresses; rates from $15 month.

WESTMINSTER HOTEL—Has greatest bargains in hotel accommodations. NE. 2150.

MODEL HOTEL—15th and Market; rates, $3.50 week; convenient to downtown business; employment, theater, shopping.

LINDELL PLAZA HOTEL, 4300 LINDELL
Most pleasant rooms, attractive rates.

ALCAZAR HOTEL, 3527 Locust—Special winter rates, 75c day, $3 week; garage.

RESORTS

RESORTS WANTED

CABIN Wtd.—To rent; 2 rooms; well furnished; within 30 miles of city. Box G-115, Post-Dispatch.

RESORTS FOR RENT

COTTAGE—Cozy, warm, 3 rooms, nicely furnished, cheap for winter. Phone VAlley Park 98-F-11.

RESORTS FOR SALE

GO HIKING THIS SUNDAY

Through RIVERMONT RANCH and select your own cabin site—1000 acres heavily wooded and cleared ground, fronting 1½ miles on Big River; electric, good water; offering small plots and acreage. Build now; local labor reasonable; some of your building material available right on ground; 21 miles from city limits on Gravois, Highway 30.

KORTE, 717½ CHESTNUT, MA. 4258

30 ACRES — 3-room house, furnished; large fireplace; garage; swimming pool; 5-minute walk to river on county gravel road; owner non-resident; will sacrifice; make reasonable offer. RE. 3881.

10 ACRES, $10 per acre, $10 down, $10 month, no interest; enough timber for log cabin on your acreage. Come see Estes, Hillandale Forest, Potosi, Mo.

15 ACRES fronting on Meramec; also 4 room and bath furnished cottage. Wm. Casey, St. Clair, Mo.

5 ACRES—On Bagnell Lake; 700 ft. water front; 4 furnished cabins. MU. 3533.

6½ ACRES—13 miles; high, shady, road; $300. Diehl, FL. 2990.

COTTAGE on Meramec; must be seen to be appreciated. 6854 Gravois. FL. 9822.

STRICTLY modern resort; capacity 48 guests with choicest 40-acre tract in the Ozarks. Box J-386, Post-Dispatch.

WANTED TO RENT

FLATS AND APT'S WANTED

APARTMENT or flat wanted, small, West End or county; two adults. HI. 3590.

FLAT Wtd.—Lower 4 rooms, modern, south or southwest, near transportation, by Nov. 1. Box G-136, Post-Dispatch.

Furnished Flats and Apartments Wtd.

APARTMENT Wtd.—Within 6 blocks of Chase Hotel; small efficiency; Oct. 15. Box O-191, Post-Dispatch.

WANTED BUSINESS PURPOSES

DESK SPACE Wtd.—In downtown industrial district, with phone service. Box Y-159, Post-Dispatch.

TO RENT—Space in small store to do light machine repairing; telephone service necessary. Box D-120, Post-Dispatch.

APARTMENTS

FIRST CLASS HOTEL ROOMS. For downtown business executives; every convenience and refinement including private bath with bath tub and shower; free radio, running ice water, and complete hotel service, $60 month; single or double occupancy. Hotel Lennox, 9th and Washington. CE. 7200.

NEIGHBORHOOD GARDENS, 1210 N. EIGHTH ST.
IN THE HEART OF ST. LOUIS.
A self-contained residential community of carefully selected tenants.
100 PER CENT OCCUPIED.
The public is invited to visit the Gardens Sunday from 10 to 4 o'clock.
A courteous guide will show the play courts, community rooms and model apartment.
BRING THE CHILDREN.
This is the only project of the kind in your city. For information, call GA. 1141.

SPECIAL—BARGAINS
ALL PINK OF CONDITION

4174 Delmar, 5 rooms, vac. 10-17—$32
3687 Lacledе, 3 and 2 rooms—$14 up
1900A Louisiana, 3 rooms, op. park—$30
3744 Olive, 2 and 3 rooms— —$18 to $24
3624 Russell, 2 rooms, A1 — — —$20
2161 Thurman, 5 rooms — — —$45
2624B Russell, 2 rooms, A1 — —$12.50
MAin 1195. Room 301, 722 Chestnut.

Central

CEDAR, 303—MODERN 4-ROOM EFFICIENCY; HEAT; $20. GA. 2992.

North

DODIER, 2534—3 rooms. See manager on premises.

PRAIRIE, 3512—5 rooms, southern exposure, garage; across Beaumont High.

Northwest

FINEST APARTMENTS IN NORTH ST. LOUIS

5 large rooms, sleeping porches, air-conditioned heat; $80 to $90 per month.

NEW BUILDINGS IN PASADENA HILLS
Lucas and Hunt at Natural Bridge

Carl G. Stifel Realty Co.

ALDINE, 4552-60—3 rooms, heat, hot water, refrigerator, janitor; manager.

CONVENIENT LOCATION

2807 N. Kingshighway; 5 rooms, heat, gas and janitor service included; possession about Nov. 1; 4 rooms, 5005 Maffitt; possession Nov. 1.
B. H. STOLTMAN R. E. CO., NE. 1091.

KINGSHIGHWAY, 2303 N.—4-room efficiency, also 5-room efficiency at 5009 Lotus. Open for inspection.
THE RALPH D'OENCH CO. JEff. 3780

NATURAL BRIDGE RD., 6159—3 large rooms with in-a-dor bed, 2d floor; hardwood floors, tile bath; $32.50.
FRANCIS-PERRY-RUTH, 110 N. 7th.

PALM, 4731—3 rooms; complete; phone; linen; garage; $50.

SHREVE, 4343—4-room efficiency; furnished or unfurnished.
THE RALPH D'OENCH CO. JEff. 3780

WABADA, 5384—Second floor; 4-room efficiency; gas stove; refrigerator; janitor service. KORTE, MA. 4258.

WABADA, 5421—4 and 5-room efficiencies; $25, $37, $40. CA. 3144W.

South

BAMBERGER, 3858—New apartment; modern; 4 rooms; light, gas, heat furnished. See manager.

BAMBERGER, 3858—4 rooms, gas and electricity furnished. See manager.

BATES, 3610A—3 rooms, heat, furnished. FEDERER, 2610 Gravois. PR. 1519.

5 ROOMS, OPPOSITE SHAW'S GARDEN
4265 Cleveland; refrigerator, garage.

APARTMENT—Beautiful 5 rooms; G. E. refrigerator. See Mgr. 3608 Connecticut.

3653 S. GRAND

Desirable bedroom apartment; light, heat, gas, electric refrigeration; janitor service. PRospect 0085.

GRAND AT GASCONADE
N. E. CORNER—4-room, modern, efficient, very attractive, convenient to transportation; rent reasonable. See resident manager.

GRAND, 2606 S.—4 and 5 rooms; also efficiencies; $35 up.

GRAND, 2608 S.—Efficiency apartments; 3 or 4 rooms, refrigeration and gas.

GRAND, 2017 S.—5-room apartment, 3d floor; $55. See janitor.

GRAVOIS, 7910A—5 rooms and bath; heat furnished; open; $40.

EUGENE J. ALTHEIMER, WILLIAMS & CALMER, INC., 817 Chestnut st.

GRAVOIS, 3947—5 rooms, janitor service, heat furnished. LA. 2633.

HUMPHREY, 3635—Six rooms, 3d east; heat furnished; Kelvinator. CA. 7044J.

AT TOWER GROVE PARK.
Magnolia at 39th; 4-room efficiency.

MAGNOLIA, 4101—Nice 4-room apartment, overlooking park; very desirable.

3-ROOM APTS. UP TO DATE

Including in-a-dor bed, refrigerator, heat; rent $32.50 and up. See manager on premises, Investigate. 3883 Meramec.
SACKS R. E. CO. CE. 1395

CONVENIENT LOCATION

MICHIGAN, 6608—4 rooms, new plumbing, decoration; telephone; $19.

APARTMENTS FOR RENT—South

The South Side's Most Exclusive Apartments

THE ADLON

3438 RUSSELL BLVD.



Resident Manager PRospect 6309

Ten-story fireproof building; magnificent grounds; beautiful view from highest point in St. Louis; abundance of light, air, sunshine.

3-ROOM EFF. — southern exposure; unusual, rental from $55.

5-ROOM APT'S., large rooms with full-sized dining room, $125.

4-ROOM APT'S., large rooms with full-sized dining room; rental $85.

6 LARGE ROOMS, two baths; three exposures; rentals $135 to $150.

DIGNIFIED • QUIET • HOMELIKE

Make the

SAUM APARTMENTS

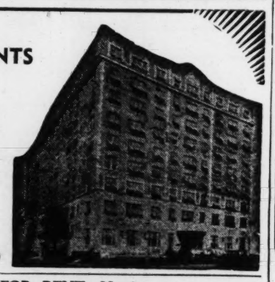
YOUR HOME

SAVE Time, money, worry . . . Live the Modern Way. Analyze the outstanding value—the many distinctive and attractive refinements of good living here—and you too will make the SAUM your home!

Furnished or Unfurnished
REASONABLE PRICES

Choice Locations Investigate Today

1919 S. GRAND



APARTMENTS FOR RENT—North

NEW 36-FAMILY APT.

Only a Few Now Available

Modern 2 and 3 Room Apartments

Beautiful, new, quiet neighborhood, 1 block from Baden Public School and Parochial School. 20 minutes from downtown.



RENTALS FROM $32.50 Per Mo.

Includes Gas, Electric, Magic Chef Stove and Frigidaire Refrigerator.

RIVERVIEW APARTMENTS

8612 HALLS FERRY ROAD

West

Delightful Living!



At the height of modern comfort. Keep up with the modern world in one of these sumptuously appointed apartments . . . 1 to 10 rooms . . . furnished or unfurnished. Impeccable service. Modest rates.

RENTAL MANAGER
FOrest 3300

PARK PLAZA

KINGSHIGHWAY at MARYLAND

Now Available

FOUR-ROOM APARTMENT UNFURNISHED

All Large Outside Rooms

An ideal living arrangement for the substantial couple demanding quiet, dignified environment, and who are willing to pay $100 per month in a large fireproof building catering to an exclusive clientele.

Quiet, courteous service available 24 hours a day.

TEA ROOM IN CONNECTION

The Winston Churchill

5475 Cabanne Ave. FOrest 9333

FIRST SHOWING

Of all the newest features including summer air-conditioning

615 FOREST COURT
In the Moorlands
OPENING TODAY
Spacious 4-room apartment
Agent on Premises

M. H. Rodemyer & Co.

West

CHOICE APARTMENTS

Decorate to Suite Your Requirements.

740 INTERDRIVE; 4 rooms, 2 sunrooms —$40.00
311 ROSEDALE; 6 rooms — 65.00
6266 ENRIGHT; 7 rooms, sun parlor, 2 baths — — — 65.00
5601 WATERMAN; rooms, sun parolr, 2 baths — 80.00
6226 NORTHWOOD; 6 rooms, sun parlor, 2 baths — — 90.00
7365 PERSHING; 6 rooms, 2 baths, garage — — —100.00
5142 WATERMAN; 7 rooms, sunparlor, 2 baths — —105.00
4404 LINDELL; 9 rooms, 3 baths — —140.00
4931 LINDELL (Chase Apt.); 9 rms., sun parlors, 3 baths, 160 up

HENRY R. WEISELS CO.
CH. 4800. 8th & Chestnut.

Chamberlain Court

5569 Maple Avenue

A spacious 5-room apartment with very pleasant exposures. Improvements being made in the building. Resident Manager, ROsedale 2129

M. H. Rodemyer & Co.

Back of Every Lease Is Rodemyer Service

109 N. 8th St. MAin 4124

---

766 KINGSLAND

6 rooms and sunporch; a corner building with plenty of light and air, convenient to schools, transportation and stores, automatic heat; will decorate. Garage included in reasonable rental of $60. Open.

400 PURDUE

Modern 6-room apartment, ideally located in University Hills; heat and air-portation, stores, etc. Latest modern equipment thruout. Heated garage included in rental of $100. Open.

5554 DELMAR

6 rooms and sunporch; conveniently located, $65.

Barngrove Realty Co.
112 N. 7th St. MA. 2185.

The Congress Hotel **Senate APARTMENTS**

275 Union Blvd.

A favored residence because of the ideal location with all the facilities offered only by a smart hotel. Attractive apartments, furnished or unfurnished. Also hotel rooms for permanent or transient occupancy. EXCELLENT CUISINE.

Phone FOrest 7844 Today
GARAGE IN CONNECTION.

Lindell Tower

14-Story Modern Fireproof Building
3745 Lindell Blvd.
Spacious 3 and 5 Room Efficiencies

Furnished or Unfurnished
Dignified—Quiet—Exclusive

Manager
FRanklin 3637

THE MARNE
5528 PERSHING

3 and 4 room efficiency apartments, furnished or unfurnished; manager, ROsedale 2344.

GIRALDIN BROS. R. E. CO.
CH. 4314

5315-23 CABANNE

Five-room apartment; 2 bedrooms. See Manager at 5317, first north.

4915 ARGYLE PLACE

(Between Lindell and Maryland, West of Euclid.)

7 rooms, sunroom and 2 baths; 4 bedrooms. Excellently maintained and beautifully decorated.
BANISTER R. E. CO. MAin 0444

Southwest

HEREFORD, 3449—Bedroom apartment; Frigidaire; gas stove; oil heat. New.

OLEATHA, 5052—4 large rooms and sunroom; heat, refrigeration, garage; $47.50
CHAUNCEY P. HEATH CO., GA. 3164.

WINONA, 4909—4 rooms, heat, refrigeration; see janitor or call
EDWARD C. WAGNER CO., FR. 1270.

West

BETTER APARTMENTS

NORTHEAST CORNER ROSEDALE AND WATERMAN

4, 5 and 6 rooms; more light; A1 condition; open for inspection; $50 up.
1022 Goodfellow, 5 rooms; $47.50.
5756 Chamberlain, 4 rooms; $47.50.
WALTER F. SHEEHAN, 705 Chestnut.

AMHERST PL., 1215—6 rooms, heat, janitor, hot water, refrigeration.

APARTMENT—6 rooms; newly decorated; facing Washington U. PA. 0230W.

AMHERST, 7155A—2-family building; six rooms; tile bath; garage; oil heat.
JOHN S. BLAKE & BRO., 815 Chestnut.

South

PARK, 3830—6-room efficiency; 2 bedrooms; tile bath; gas, electric and refrigeration furnished; $45.
WENZLICK, CHestnut 6900.

PENNSYLVANIA, 3956—4256 Oregon; very desirable 3 large room apartment; furnace, janitor; A1 condition. FL. 0885

PORTIS, 3127—5 beautiful rooms; garage; janitor; Frigidaire; $50.

RUSSCO APARTMENTS.
Russell bl., at Compton.
Reconditioned 5 room apartment; refrigeration; see manager on premises or EDWARD L. BAKEWELL, 118 N. 7th st. CHestnut 5555.

RUSSELL, 3304—5 rooms, gas, electric, refrigeration; see janitor.

SHENANDOAH, 3435—4 rooms, bath, $45. WM. WARREN, Title Guaranty Bldg.

SPRING, 3402 S.—Five rooms, heat, refrigeration; $47.50. Look; open.
CHAUNCEY P. HEATH CO., GA. 3164.

WILMINGTON, 3815-17—Holly Hills; 4 and 5 rooms. RI. 2587W.

WYOMING, 3542—5 rooms and sunroom; heat, hot water, refrigerator.

5536 WATERMAN

Well arranged; large rooms; abundant closet space; open porch; reasonable rental. 6 rooms, 2 baths.
GIRALDIN BROS. R. E. CO.
CH. 4314

5915 CATES AVE.

5 rooms, sun parlor, sleeping porch, tile bath, with shower, electric refrigeration; garage; $75.00.
FOrest 9333

BRENTMOOR APARTMENTS
5414 Delmar
FURNISHED APARTMENTS
Living-Room and Bedroom Suite.
Shower bath with service and meals.
Manager, or HOUSAM CO., RO. 8935.

---

5 ROOMS

DE LUXE APARTMENT
5843 CABANNE

A delightful apartment with four exposures; unusual decorations in excellent taste; heat, hot water, elec. refrig. FOrest 9333.

Daniel Boone

14-Story Modern Fireproof Building
3733 Lindell Blvd.
3-Room Efficiency
Bedroom Efficiency

Furnished or Unfurnished

Manager
FRanklin 4070

NOW AVAILABLE

Bedroom Efficiency

Quiet, dignified environment.

The Winston Churchill

5475 CABANNE AVE. FOrest 9333

BELT AND VERNON, N. E. CORNER
3 rooms, alcove, porch, stove and refrigerator, $35; immediate possession.
JONES BROS., PA. 4285W. PA. 6797W.

BELT, 847—4 rooms; $45.
A. M. & F. J. CORNWELL, Inc. MA. 2258.

7530 BUCKINGHAM

4 unusually attractive new rooms, $65.
T. L. LANG. Hiland 6373.

BUCKINGHAM, 7500—UNUSUAL DUPLEX APARTMENT, 1ST FLOOR; 4 BEDROOMS, 3 BATHS; 2-CAR GARAGE; REASONABLE. CA. 3907.

BUCKINGHAM DR., 7527—4 large rooms, 3 exposures; $65. CA. 0552W.

APARTMENTS FOR RENT—West



Resident Manager

Pierre Chouteau Apartments

4440 LINDELL

These 5 and 6 room suites embody the coveted features of exclusive residences and add to these the convenience, location and facilities of a thoroughly modern apartment.

One 10-Room Apt. With 3 Baths Available

May We Show You Through?

Jeffersonian

5673-81 Waterman Ave.

3-4-5 and 6 room efficiency type—remodeled throughout—convenient to shopping and amusement centers.

A Stone's Throw to Forest Park

Resident Manager,

Hemmelmann-Spackler R. E. Co., Agts., 701 Chestnut St.

Newly Decorated

STUDIO ROOMS, $65 Up

Distinctively furnished in period styles. Venetian blinds. Modern fixtures, studio lounges; bath and shower. Inquire ROsedale 2500

Miss Bilger rental manager.

CHASE HOTEL
Kingshighway and Lindell

IF YOU HAVE LOOKED AND LOOKED!

And you require a well-planned interior. Finished in the smart yet dignified simplicity of today's vogue in contemporary decoration, we believe THE CROMWELL is the best apartment value to be found in Saint Louis.

FIVE DELIGHTFUL ROOMS
Quiet—Dignified—Charming
Rentals from $70.00

THE CROMWELL
5368 Cabanne Ave. FOrest 9333

HAMPDEN HALL

Newstead at McPherson

6 Rooms, 2 Baths.

A ninth floor apartment with unexcelled exposures now available. Beautifully Decorated.

Garage in Building.

Resident Manager, JEfferson 3798

M. H. Rodemyer & Co.

Back of Every Lease Is Rodemyer Service

109 N. 8th St. MAin 4124

FOREST PARK APT. HOTEL

Newly decorated apartments and homelike hotel rooms amid enchanting surroundings that insure pleasant living.

We Invite Your Inspection

4910 West Pine

New *Different*

The Apartment Beautiful

7545 YORK DRIVE

(Moorlands)

6 rooms, 2 baths, air cooled and conditioned; individual control. Personal selection of decorations.

JACOB RUBNER & SONS
CEntral 1154

The President

11-Story Modern Fireproof Building
4615 Lindell Blvd.
3-Room Efficiency
Also Bedroom Efficiency

Furnished or Unfurnished

Manager
ROsedale 3328

TRAMORE CASTLE

5 or 6 Room Apartment Available

4525 Lindell Blvd.

FO. 2144

Browning Apartments

5536 PERSHING

Attractive, newly furnished and decorated 4 and 6 room efficiencies; rent includes electricity, gas and refrigeration. ROsedale 9237.
Or HOUSAM CO., Agents

HANLEY, 6228, — NEAR WYDOWN; 7 ROOMS, 2 BATHS; BEAUTIFUL APARTMENT, 2D FLOOR.
APEX REALTY CO. MAIN 4866

BUCKINGHAM DR., 75xx—New 4 rooms; southeast exposure; heat; vacate now or by Dec. 1; concession. PA. 3335W.

BUCKINGHAM, 7527—4 rooms, 3 exposures; refrigerator; heat. CA 0552W.

5617 CABANNE

Front 5-room efficiency; gas, electric, refrigeration, good neighborhood. Fr. 0461.

CABANNE, 5803—5 rooms, 2d floor; 3 outside exposures; balcony; refrigeration furnished. Manager on premises. CA. 0760, or
WENZLICK, CHestnut 6900.

CABANNE, 5585—5 rooms, breakfast nook; in perfect condition; refrigerator and range; heat and janitor; $45; open.
LUPPER-ACKER, INC. CH. 8905.

CABANNE, 5743—Bedroom apartment; modern; beautifully decorated; convenient location. Manager on premises; $52.50.
WENZLICK, CHestnut 6900.

CABANNE, 5624—3d floor, 9 rooms; 3 baths.
A. T. & WHITELAW TERRY, MAin 2415.

CATES, 5738—4-room efficiency, newly decorated; rent reasonable.
DUKE-YOUNG, INC., 16 N. 8th. CH. 3944

EUGENE FIELD APARTMENTS

EFFICIENCY

Only a few apartments available. Don't fail to see these beautifully decorated apartments first: One block from Eugene Field Public School, convenient to all transportation, churches, etc. 10 minutes from downtown.

RENTALS
$30 UNFURNISHED
$35 FURNISHED
GAS, ELECTRIC INCLUDED

4339-45 Olive FR. 7389

LOWELL

4140 Washington Bl.

A 3-room efficiency now available; painted walls; oak floors; elevator. Moderate rentals.

See Resident Manager—JE. 0156

M. H. Rodemyer & Co.

109 N. 8th St. MAin 4124

KINGSBURY

501 and 525 Clara (head of Kingsbury Pl.) Eight rooms. Three baths.

DOUGLAS LOAN & INV. CO.
GArfield 1297.
504 SECURITY BLDG.

RANDOLPH

5510 Waterman Avenue.

5 rooms—large and with the most desirable exposures. Elevator service and garage in the building.

Resident Manager, FOrest 7148.

H. H. Rodemyer & Co.

Back of Every Lease Is Rodemyer Service

109 N. 8th St. MAin 4124.

THE OXFORD
5290 WATERMAN

The advantage of a real home without its responsibilities. Eight large rooms, 3 baths, abundant closet space. Reasonable rental.

GIRALDIN BROS. R. E. CO.
CH. 4314

The PARK MANOR

Furnished Efficiency Apartments

ULTRA MODERN

Five floors of regular guest rooms have been converted into completely furnished efficiency apartments, each with new furnishings throughout. Each apartment has a most modern kitchenette, a spacious dinette and a large, inviting living room with in-a-dor beds. The larger apartments have one and two extra bedrooms. Linens, china and maid service are provided.

Excellently located in the West End, close to shopping district, only 20 minutes to downtown.
One block to Forest Park.

Amazingly Low Rentals

5560 PERSHING
FOrest 6880

INTERSTATE MANAGEMENT CORP.

West

W. B. SHELP & CO.

315 N. 7th st. CH. 1238.
All Open for inspection.

6060 PERSHING
Completely remodeled and redecorated; thoroughly modern; 5 rooms and sunroom and inclosed sleeping porch; $70.

1316 UNION.
5 rooms and solarium; $45.

4917-19 McPHERSON.
6 rooms and solarium; $65.

5786 KINGSBURY
6 rooms and solarium; $55.

5931 MAPLE.
4 rooms and solarium; $45.

6660 WASHINGTON.
6 rooms, solarium and garage; $70.

4418 FOREST PARK.
4 rooms and porch; $42.50.

HEMAN, 721—5 rooms, screened porch; Frigidaire. PA. 6842.

HI-POINTE PL., 1017 (just block from McCausland and Oakland Ave.)—Efficiency: full bedroom, $55. HARRY D. McCABE, 801 Chestnut st.

HODIAMONT, 1133—4 rooms, modern; heat; garage; A1 condition; $32.50. CE. 1969.

INTERDRIVE, 705—6 rooms — $35
761 Westgate, 6 rooms, 3d floor — 45
727 Syracuse, 5 rooms — — — 50
MULLIN-WALTERS RLTY. CO., INC.

KINGSBURY, 6619 — 3d floor west; 4 rooms, sunroom, Murphy bed; $40.

KINGSBURY, 7912-18—4 and 5 rooms; refrigeration; garage. WYdown 0290.

KINGSBURY, 5749—5 rooms; convenient; modern; attractive; $46. FO. 3070.

KINGSHIGHWAY, 1241 N.—5 rooms; heat, electric, refrigerator; $46. In janitor.

KINGSLAND, 714—Single; 6 rooms, modern; screened porch; automatic heat.

KINGSLAND, 714—Single, 6 rooms; modern; screened porch; automatic heat.

KINGSLAND, 750—5 rooms, sunroom, $55. H. G. RUPP R. CO., CA. 3000.

KINGSLAND, 502—4 full rooms, $47.50. H. G. RUPP REALTY CO., CA. 3000.

LACLEDE, 4502—4-room apartment, newly decorated, unfurnished.

LACLEDE, 4512—5 rooms; heat, hot water, janitor service; 1st floor.

LAUREL, 308—2d and 3d floors, 5 rooms. A. T. & WHITELAW TERRY, MAin 2415.

LELAND, 727—6 rooms, porch; garage. EDWARD L. BAKEWELL.
118 N. 7th. CH. 5555.

LELAND, 749—7 rooms, 2d floor; fine arrangement; modern; reasonable.

LEWIS PL., 4509—Private park-like place; large living room with closet bed; sunroom, large closets, dinette, kitchenette, bath, electric refrigeration furnished; first floor, $35. FRANCIS-PERRY-RUTH, 110 N. 7th.

LIMIT, 715—First floor; 6 rooms, sunroom.

4905 LINDELL BLVD.

8 rooms, solarium and 3 baths; beautifully decorated. CANVASSED, PAINTED and PAINTED WALLS in public rooms.
BANISTER R. E. CO. MAin 0444

LEONARD APTS.

4166 Lindell bl. Four-room apartment in 9-story building. Three exposures, junior dining room, outside porch. Venetian blinds. JE. 0676.

ROCKWOOD COURT APTS.

A most desirable apartment, with 3 bedrooms, 6 clothes closets, south and west exposures, newly decorated, overlooking beautiful lawn and trees, exquisite building with elevator, kitchen completely equipped; light, gas, heat, refrigeration and garage included in rental. See Manager, 3300 W. Lockwood, Webster Groves. RI. 4730.

High Class Apartments

4929-31-33 McPHERSON

Unusually attractive, 6 large outside rooms, southern exposure, beautifully arranged and decorated; entirely modern; ideal location. Reasonable.

McPHERSON, 3943—6 rooms and bath; heat; hot water; janitor service; Frigidaire; rent $42.50.

McPHERSON, 5732A—6 rooms, heat, refrigerator; $55.

McDONALD, 823 Chestnut. MAin 0348.

McPHERSON, 5926—5 rooms, front porch.
EDWARD L. BAKEWELL.
118 N. 7th. CH. 5555.

McPHERSON, 5795—Dandy 4-room modern, A1, reduced. JE. 8372.

McPHERSON, 3953 — 4-room efficiency $32.50. MAin 2968.

MAPLE, 5502—5 rooms, available Nov. 1.
EDWARD L. BAKEWELL.
118 N. 7th. CH. 5555.

MARYLAND, 4356 — 3-room efficiency; Murphy in-a-dor bed, sanitary kitchen, gas stove, Kelvinator, tile bath, private locker in clean basement; with laundry; electric, gas, heat, hot water; permanent adult couple; $35; no dogs.

MARYLAND, 4256—Nice arrangement of 7 rooms, bath; G. E. refrigerator, stove, heat, hot water, janitor service.
GIRALDIN BROS. R. E. CO., CH. 4314.

MARYLAND, 4396—First floor, exceptionally nice apartment, 6 rooms, sun parlor and 2 baths; shades, heat, refrigeration furnished; $80; 2-year lease.

MELROSE, 6825—5 sunroom; newly papered, $32.50. CA. 1537M.

MOORLANDS DR., 1123—5 rooms, refrigerator, stove, tile bath and shower, Venetian blinds, garage, 2d floor south. $55. HI. 2886.

NASHVILLE, 7201—Modern 5 and sunroom; oil heat; hot water. HI. 1567.

5893 NINA

Light and airy; 7 rooms and garage; best and refrigeration furnished.
CORNET & ZEIBIG, INC.
719 Chestnut. MAin 4560.

NINA PL., 5845—5 rooms and garage. See janitor or phone CH. 1500.

NINA PL., 5877—6 rooms, sunroom, screened porch; 3 large bedrooms. PA. 0488R.

6253 NORTHWOOD

Beautiful 7-room apartment; 2 baths; maid's room; garage; modern.
SHOSS R. & I. CO. CE. 1242.

OLIVE, 4065—3 rooms, modern, heat, janitor, $25. APEX REALTY CO., MA. 4866.

OXFORD, 7527—7 rooms, 2 baths; 3 exposures; garage. CAbany 0552W.

OXFORD, 7527—6 rooms, 2 baths, breakfast and maid's rooms. CA. 0552W.

PARKDALE, 7552 (Moorlands) — 5 rooms, newly decorated. CA. 6913.

PERSHING, 5355—Large apartment, with 4 bedrooms, 2 baths, large sunroom, stove, refrigeration and garage. Choose your own wall paper and decorating scheme; moderate rental. Real Estate Management, MA. 0933

7352 Pershing 4 Bedrooms 2 Baths

See this 8-room and open porch home; this apartment; apply 2nd fl. or RI. 4300.

PERSHING, 5600—Second east; 5 rooms, 2 sunrooms; opposite Forest Park, 5 minutes to Washington University.
THE RALPH D'OENCH CO. JEff. 3780

5555 PERSHING

Beautiful 7 rooms, solarium, sleeping porch; 10 closets, 2 baths, painted walls.

PERSHING, 5527—2d floor; 7 rooms city; strictly modern; southern exposure; craftex walls; shower; refrigeration.

West

The PARK MANOR

Furnished Efficiency Apartments

ULTRA MODERN

Five floors of regular guest rooms have been converted into completely furnished efficiency apartments, each with new furnishings throughout. Each apartment has a most modern kitchenette, a spacious dinette and a large, inviting living room with in-a-dor beds. The larger apartments have one and two extra bedrooms. Linens, china and maid service are provided.

Excellently located in the West End, close to shopping district, only 20 minutes to downtown.
One block to Forest Park.

Amazingly Low Rentals

5560 PERSHING
FOrest 6880

INTERSTATE MANAGEMENT CORP.

5461 DELMAR

Furnished and Unfurnished.
Bedroom Apartments With Extra Bed Closet in Living Room.

Fireproof, Elevator Bldg.

Rentals $41.00 Up.

Resident Manager.

Franciscus-Maginn, Inc.
MAin 4407.

5305 DELMAR

ROMAYNE APARTMENTS

Beautiful 8-room units, 4 bedrooms and 2 baths, elevator, excellent service.
ARTHUR GOLDMAN RLTY. CO. CH. 6350
1220 Chemical Bldg.

DELMAR, 5500-02-04—A desirable 5-room apartment, now available; modern, fireproof building; painted walls, oak floors.
M. H. RODEMYER & CO., MAin 4124.

5368-70 DELMAR BL.
3-room efficiency; living room 12x22; also 6-room; reasonable.

7811 DELMAR

Duplex apartment; gas heat furnished: 5 large rooms, spacious closets, cedar-lined; 2-car garage in building; stove, refrigerator, hot water, janitor service; 2d floor. Open. PA. 7763.

4181 DELMAR

4 rooms; janitor service, refrigeration; porches; well supervised.
CORNET & ZEIBIG, INC.
719 Chestnut. MAin 4560.

DELMAR, 5268A (At Union)—5 rooms, tile bath, heat, hot water and janitor service; close to schools, stores, etc.
JOS. F. DICKMANN R. E. CO.,
804 Chestnut.

DELMAR, 6340—5-room apartment; gas stove, refrigeration and janitor service; will decorate to suit.
DUKE-YOUNG, INC., CHestnut 3944.

DELMAR, 5548—6 rooms, 2 baths, new refrigerator and table top gas stove.
EDWARD L. BAKEWELL.
118 N. 7th. CH. 5555.

DELMAR, 4555—6 rooms, newly decorated throughout; heat furnished; $27.50.
WENZLICK, CHestnut 6900.

DELMAR, 5450—7 rooms and sunroom; 2 baths; garage.
THE RALPH D'OENCH CO. JEff. 3780

DELMAR, 5467—7 rooms and two baths; janitor service; heat; $70.
HENRY R. HAFFNER R. CO., CA. 2996.

DELMAR, 7801—New 5 rooms; gas heat, air-conditioned. PA. 1485W, afternoons

EASTGATE, 702—Beautiful 5 rooms, sun parlor, sleeping porch, bath, garage, janitor, heat; either second floor available; $55. CORNWELL, MAin 2258.

EASTGATE, 736—7 rooms, large closets; will decorate. CA. 6964J.

The Gotham

5904 Enright—Large modern, distinctive building with elevators; apartments with panelled walls $45, includes gas, electric and garage.

ENRIGHT, 5703A—Beautiful five rooms; heat, G. E. refrigerator, stove, hot water, garage furnished; will decorate. Reduced to $50.

ENRIGHT, 5800—6 rooms, heat, hot water, refrigerator, range, janitor service; open; see janitor.

ENRIGHT, 5894—5 rooms, hardwood floors; newly decorated; $40; open.
B. A. THOMPSON R. CO., PA. 0141.

ENRIGHT, 5629—Lovely front efficiency, new Frigidaire; rent reasonable.
DOUGHERTY R. E. CO., CE. 0330.

ENRIGHT, 5903A—Beautiful, 5 rooms; heat, janitor, refrigeration. CA. 4023R.

ENRIGHT, 6408—4 rooms, sunroom, Murphy, refrigerator.

ENRIGHT, 6610—6 large rooms, garage; refrigeration; reasonable. CA. 4111.

ETZEL, 7310—3d and sunroom; garage; refrigeration; oil heat, $50. HI. 4690.

ETHEL, 7350—Living room, kitchenette, dinette, bedroom, refrigeration.

ETZEL, 5845—4 rooms, stove. HAASE, 103 N. 9th. MAin 4834.

EUCLID, 904 N.—2d fl., 4 rooms, Frigidaire; rent $37.50. CE. 1242.
OTTO TIETJENS, 722 Chestnut.

FOREST, 1059—3 rooms, reception hall, dressing rooms; roll-away bed; stove, linoleum, heat furnished; $37.50. EV. 7362. Open 7-8:30 p. m.

FOREST PARK, 4471—5 rooms, sunroom; newly decorated; front porch; stove and refrigerator furnished; garage optional; janitor. Owner, CH. 3781.

FORSYTHE, 7208—5 rooms, sunroom; heat, refrigeration; garage.

GLEN RIDGE DR., corner of Byron, Moorlands; 7 rooms, 2 baths; heat, refrigeration; heated garage. Apply 7501 Byron pl.

HAMILTON, 1298 — 4 rooms, modern; electric refrigerator; janitor service, $

ARK MANOR
d Efficiency Apartments
ULTRA MODERN

Excellently located in the West End, close to shopping district, only 20 minutes to downtown.
One block to Forest Park.
Amazingly Low Rentals
5560 PERSHING
FOrest 6880
INTERSTATE MANAGEMENT CORP.

uiar guest
verted into
efficiency
h new fur-
Each apart-
dern kitch-
nette and a
room with
arger apart-
two extra
china and
vided.

furnished; pri-
not water; good

eat, hot water.
O., MA. 2633.

unroom, 3 large
8173W.

A
ill decorate to
nient location;
manager, 539

o., MA. 0953
URY CT.—4 or
sunken garden.
EWELL.
CH. 5555.
sleeping porch;

ooms, bath, hot
35. FO. 8417.
and sunroom, oil
er; see to ap-
CH. 1969.

OMS
janitor services

CO. NE. 1091
ed living room,
kitchen, dressing
e refrigeration.
815 Chestnut.
east; 6 rooms.
Y. 111 N. 7th.
rooms; newest
gain St. Louis
move in.

r Bldg.

Up.

ger.

nn, Inc.

MAR
rnished.
ts With
et in
h.

AR
MENTS
edrooms and 2
service.
CO. CH. 6350
Gds.
esirable 5-room
modern, fire-
lls, oak floors.
MAin 4124.
BL.
om 12x22; also

AR
t furnished; 5
ts, cedar-lined;
stove, refrig-
or service; 2d

AR
refrigeration;

, INC.
MAin 4560.
on)—5 rooms,
e and janitor
stores, etc.
E. CO.,

ment; gas
anitor service;

Hestnut 3944.
2 baths, new
e stove.
WELL.
CH. 5555.
newly decorat-
shed; $27.50.
t 6900.
nd sunroom; 2
$55.
Jeff. 3780
and two baths;
O., CA. 2996.
ms; gas heat,
W., afternoons
5 rooms, sun
, garage, jani-
2258.
large closets;

ny
modern, dis-
ators; appt.
ills $45, in-
garage.
l five rooms;
ve, hot water,
corate. Re-

heat, hot wa-
anitor service;

ns, hardwood
40; open.
PA. 0141.
onal efficiency,

CE. 0330.
ul, 5 rooms;
. CA. 4023R.

ns, sunroom,

ooms, garage;
CA. 4111.
oom; garage;
. HI. 4690.
kitchenette,
ion.
ve. HAASE,

rooms, Frigid-
Chestnut.
reception hall,
bed; stove
$37.50. EV.

oms, sunroom;
ch; stove and
ge optional;

s, sunroom;

of Byron.
hs; heat, hot
Apply 7501

oms, modern;
or service;

, CA. 2996.
th; 5 rooms,
session Nov.
tinut.
ooms and so-
d. $52.50.
t floor; open
e; $60.
CHESTNUT.
t and refrig-
$19; posses-

2 bedrooms;
refrigeration,
dinette and
Skinker and



625 SKINKER BOULEVARD
"The Address of Distinction"
Overlooking Forest Park

APARTMENTS WITH 3 EXPOSURES

One 6-room apartment with 2 baths and one 7-room apartment with 3 baths. Two very desirable apartments with spacious and airy rooms. Also available one 9-room apartment which may be converted into a 10-room apartment.

Under the Personal Supervision
CAbany 3105 AGNES G. BOWLES

APARTMENTS FOR RENT

West

PERSHING, 6156—Beautiful 5 rooms, 1st floor apartment, garage, newly decorated. MA. 1858.

PERSHING, 7324—5 rooms, refrigeration. EDWARD L. BAKEWELL, 118 N. 7th. CH. 5555.

PERSHING, 6163—5 rooms, sunroom screened porch; refrigeration; garage. REASOR REALTY CO., CA. 4700.

PERSHING, 6523—4 rooms and sunroom; $45. CA. 6737J.

PERSHING, 7344—5 large rooms; oil heat, new refrigerator; garage. Win. 0292.

PERSHING, 5795—2d fl., 6 rooms. A. T. & WHITELAW TERRY, Main 2415.

PERSHING, 6061—Modern 5 rooms; 1st floor; adults.

PERSHING, 5744—4 rooms and bath; heat, hot water; janitor service.

PERSHING, 6153 — 7 rooms; modern; Frigidaire; heat; janitor; garage.

FINE, 5937 W.—5 rooms; heat, light. $22.50. Main 4182.

4 NICE ROOMS

$851 Plymouth; heat, gas, electric and garage included; possession Oct. 15; see manager.
E. H. STOLTMAN R. E. CO., NE. 1091.

PLYMOUTH, 5863—2d floor, 5 rooms, sun parlor, garage; open.
A. A. THOMPSON R. CO., PA. 0141.

ROSEBURY DR., 6253 (De Mun Park, just west of Skinker)—6 attractive rooms; all conveniences; a real home, ideally located; adults. Be sure to see this.

ROSEBURY, 6333 N.—5 lovely rooms and sunroom; every modern convenience; low rent. CH. 8501. BRUNE REALTY CO., 722 Chestnut st.

ROSEBURY, 6313 S.—5 rooms, sunroom; panel walls, screened porch; oil heat; $60. CA. 3891.

ROSEBURY, 6323 S.—5 rooms, sunroom, panel walls, oil heat. CA. 3891.

ROSEBURY, 6308 S.—4 rooms, sunroom, refrigeration. GROEBL-SENNIGER.

SAN BONITA, 6624—Attractive 4-room and sunroom; garage. T. L. Lang, 1021 Big Bend. HI. 0634.

SAN BONITA, 6403—6 rooms, tile bath; modern; garage.

5322 SAVOY COURT
(N. W. of Union and Delmar).
6 rooms, sunroom with Murphy Bed and 2 baths; large living room and master bedroom. Inspection by appointment.
BARNETT R. E. CO. MAin 0444

SEMPLE, 1425—5 rooms, heat and janitor service. Call PA. 5658.

320 SKINKER
At Waterman; near Washington University; 6 rooms, sun porches; soundproof and fireproof; rents conservatively low.
COURT & ZEIBIG, INC.
719 Chestnut. MAin 4560.

SOUTHWOOD, 6305—7-room apartment; first floor; 2 baths, garage; also second floor; rent reasonable; will decorate; heat furnished and hot water by stoker. BREITT & NAUMER REALTY CO., 702 Pine St., Realtors. CE. 8484.

6240 SOUTHWOOD
Lovely 6-room apartment. Modern building. Heated garage. Reasonable.
BROS R. & L. CO. CE. 1242.

SOUTHWOOD, 6226—Delightful apartment of 6 large rooms, 9 closets, Frigidaire; front drive to garage; reasonable rent.
FRANCIS-PERRY-RUTH, 110 N. 7th.

SYLVAN, 3827—5 rooms; efficiency; heat, light, gas and refrigeration.

EMBASSY APTS.
Smart kitchenette apartments, 3 to 5 rooms, furnished or unfurnished; excellent restaurant; garage.
4-room unfurnished, $80 up.
3-room unfurnished, $110 up.
530 N. Union FOrest 7135

UNIVERSITY DR., 6645—5 rooms, sunroom; opposite Washington U. CA. 3385J.

UNIVERSITY DR., 6633—6 rooms, ideal location. CA. 3609.

UNIVERSITY DR., 6811—Facing Washington U.; 5 modern rooms; adults.

VERNON, 5169—2 large; private, completely furnished; 1st floor apartment; hot-water heat; employed adults only.

SIR WALTER RALEIGH
3664 Washington — Efficiency apartment in convenient mid-town location for persons desiring quiet and excellence in environment. JE. 5640.

WASHINGTON, 6805—Corner Kingsland; 3d floor west; 5 rooms, 2 sunrooms, refrigeration; garage; open.
EUGENE R. ALTHEIMER, WILLIAMS & CALMER, INC., 817 Chestnut st.

WASHINGTON, 5916—Five rooms, garage; one block south of Delmar, at Hamilton, close to Hamilton School.
THE RALPH D'OENCH CO. JEff. 3780

WASHINGTON, 6652—Bedroom efficiency; second floor; includes gas for cooking, electric light and refrigeration. Open.
RAUBCHULTE R. E. CO., 2407 N. B'way.

WASHINGTON, 6110—4 full size rooms; $45.50; 2d floor; G. E. refrigerator.
WM. C. TEIMAN, 705 Chestnut. CH. 6776.

WASHINGTON, 5951—4 rooms and sunroom, 2d floor; nicely arranged.
GERALDINE BROS. R. E. CO., CH. 4314.

WASHINGTON, 5931—6 rooms, modern; newly decorated; ideal location; heat, janitor; $42.50; see today.

WASHINGTON, 5855—7 rooms; convenient location. Call Fornoff, RO. 3473.

WASHINGTON, 6677—5, sunroom, Murphy, Al; $57.50. CA. 6964J.

WASHINGTON, 5947—4 rooms, sunroom, Grunow; heat; janitor; reasonable.

WASHINGTON, 6109—6045 Kingsbury, 4 rooms, 3d floor. CH. 1313.

WASHINGTON, 6826—5 rooms, Murphy; shower; refrigeration; garage; convenient

WASHINGTON, 6818—5 rooms, ideal location; reasonable rent; stoker heat.

WESTMINSTER, 5792—6 rooms; modern; good condition; heat furnished; $55.

WESTMINSTER, 5796—6 rooms; modern; newly painted and decorated; $55.

WESTMINSTER, 5795—2d west; 4 rooms, sunroom; refrigerator, stove. MU. 3596.

4933 West Pine Blvd.
3 Bedrooms, 2 Baths and 2 Sunrooms.
Garage.
One Available at $85.00.
Open.
Franciscus-Maginn, Inc.
MAin 4407.

WEST PINE, 3933—2 or 5 rooms, newly papered and painted; reasonable.
EDWARD L. BAKEWELL, 118 N. 7th. CH. 5555.

WEST PINE, 4928—First floor east; 7 rooms; reasonable; will redecorate.
ARTHUR GOLDMAN REALTY CO., CH. 6350. 1220 Chemical Bldg.

WEST PINE, 4925—First floor; 8 large rooms, sunroom; 3 baths. FO. 0232.

WESTWOOD DR., 715—New; 1 or 2 bedrooms; rent reasonable.
DUKE-YOUNG, INC., 16 N. 8th. CH. 3944.

West End, 4 to 7 Rooms
724 Syracuse; 4 rooms; sun parlor.
5899 Nina; 5 rooms, sun parlor.
7375 Delmar, 2d floor; 5 rooms, 2 baths, maid's room.
4961 West Pine; 6 rooms, sun parlor; 2 baths.
7470 Delmar; 6 rooms, sun parlor, 2 baths.
7532 Byron, 7 rooms, 2 baths.
A. G. BLANKE R. E. CO., 711 Chestnut.

FURNISHED OR UNFURNISHED APARTMENTS FOR RENT

South

LA GRAND APARTMENTS
3545 Lafayette; 3-4 room efficiencies.

West

DELMAR, 4050—3-room efficiency; furnished or unfurnished. Mgr. on premises.

KINGSBURY, 6016-24—2-room; furnished or unfurnished. Manager on premises.

LINDELL, 4317 — 2-3 rooms; heat, hot-water, refrigeration; manager.
COMMODORE APARTMENTS

5316 Pershing; very desirable, newly decorated; new furnished apartment; one hotel room now available; also unfurnished apartments. RO. 0200.

WESTMINSTER, 4631-33—2-3 room efficiency. Manager on premises.

WESTMINSTER, 4125 — 3 and 4 rooms; heat, hot water, refrigeration; manager.

WHITTIER, 529 N. — 3-room eff.; furnished or unfurnished. Mgr. on premises.

APARTMENTS FOR RENT —FURNISHED

Northwest

NORTHLAND, 5387—Nicely furnished 3-room efficiency; electric, heat, gas, refrigeration; $44; manager there.
HAUSCHULTE REAL ESTATE CO., 2407 N. Broadway.

EMPLOYED couple to share apartment, 6 rooms, furnished apartment; ideal home for nurses. GA. 6524.

South

APARTMENT—Bachelor type; hot-water heat; adults. 2117 Nebraska.

BONITA, 4762—3-room efficiency; ideal location; reasonable rent. FL. 2302.

BONITA, 4762—3-room efficiency; ideal location; reasonable rent. FL. 2302.

BOTANICAL, 4223A — 3 and sunroom; strictly modern; real home; adults.

APARTMENT—Small efficiency; living, dressing, kitchenette, bath. 3185 S. Grand

CONNECTICUT, 4052—2 rooms, newly furnished and decorated; private entrance

HENRIETTA, 3015—2 or 3 rooms; private bath; all conveniences; adults only.

MAGNOLIA, 4101—Nicely furnished 4-room efficiency; also 4-room apartment.

MAURY, 1922—Beautifully furnished 4 rooms; handy to cars; $45.

PARK, 3616A—1550A S. Grand; 2-room efficiency; refrigeration; adults.

SHAW, 3676—3 rooms, complete; refrigeration; janitor; adults; no rent raise.

APARTMENT—2 rooms, private home; refrigeration. 2349 Tennessee.

Southwest

McCAUSLAND, 1625—Furnished apartments. Private bath, $18-$22 month. Heated.

PARKER, 4958—4 rooms; garage; refrigeration; adults.

West

LOVELY 2 TO 4 ROOMS
New, smart and colorful. Everything furnished, including daily maid, linens, silver, glassware, china, kitchen utensils, 24-hour telephone and elevator service, gas, light, refrigeration. 4907 West Pine.

SUBLEASE or rent, elegantly furnished apartment; living room, 2 large bedrooms, kitchen and dinette and porch, in beautiful Hotel Congress, 275 N. Union. Call FO. 7844, Apt. 409. Only responsible persons apply, please.

APARTMENT—6 rooms, nicely furnished. Call Monday. CA. 7470.

CLARA, 712—Completely furnished efficiency; excellent condition, $40; unfu. ished, $32.50, includes electric, gas, refrigeration. Manager's Office, 5577 Delmar.
DUBINSKY REALTY CO., MA. 2757.

EUCLID, 763 N.—2 or 3 room furnished apartment; refrigeration; new; well heated; adults.

HORTON PL., 5902—Nicely furnished; living, bedroom, dinette, kitchen; extra Murphy bed; refrigeration; gas, electric furnished; $45.

LINDELL, 4170—3 rooms; shower, gas, heat, light; $40; janitor. JE. 2494.

McPHERSON, 3936—Cozy 3-room efficiencies; light, heat, gas, refrigeration; connecting bath; adults; $27.50-$32.50.

McPHERSON, 6188—Efficiency apt.; G E refrigeration; nicely furnished.

MARYLAND, 4361—1-2-3 rooms, arranged in eff. apts.; electric refrigeration.

NEWSTEAD, 232 S.—2-room suite, adjoining bath; adults; $5 week.

OLIVE, 3729—Modern, fully equipped; 3-room efficiencies; gas; reasonable.

PAGE, 5434—New, modern, nicely furnished; 3-room efficiency; reasonable.

PERSHING, 5544—$37.50 UP
3-4 room efficiency, complete in every detail for housekeeping. CA. 9405.

WASHINGTON, 3941—Modern, janitor; must have reference; manager on premises.

WASHINGTON, 5054—5-room efficiencies; heat, refrigeration, gas, electric.

WESTMINSTER, 4105—Nicely furnished; 1st floor. $40.

WEST PINE, 3651—One and 2-room efficiencies; furnished, $27.

BEAUTIFUL bedroom apartment, 3 exposures. 4954 West Pine. Apt. 303.

ATTRACTIVELY furnished 5 rooms and sleeping porch; west of Skinker, out of smoke. Phone CAbany 5252.

Make known your want through Post-Dispatch Want Ads and have it filled.

FLATS

ALDINE, 3634, 4 rooms, bath, elec.$16 00
620 Laml, 3 rooms, toilet, elec. 10 00
1218 S. Newstead, 3 rooms, bath 13 50
1723 S. 9th, 3 rooms, electric — 8 00
1225 S. 6th, 2 rooms, electric— 6 00
1023 Julia, 3 rooms, electric — 7 00
2211 Benton, 3 rooms, electric— 10 00
3837 Cozens, 2 rooms, electric— 7 00
1211 Clinton, 2 rooms, electric— 7 00
1303 S. 14th, 1 room, bath — — 4 00
814 Hickory, 2 rooms, bath — 7 00
1804 N. Jefferson, 3 rooms, elec. 9 00
1420 Madison, 2 rooms, electric 3 00
1419 Monroe, 3 rooms, electric— 6 00
4408 Oakland, 3 rooms, toilet— 16 00
1235 S. 14th, 2 rooms, bath — 5 00
1825 Rutger, 3 rooms, bath — 12 00
6 N. Spring, 3 rooms, bath— 15 00
320 Walnut, 3 rooms, electric— 8 00
3145 N. 11th, 3 rooms, electric 9 00
3312A Park, 3 rooms, electric — 10 00
1341 S. 13th, 3 rooms, bath — 9 00
Main 1195. Room 301, 722 Chestnut.

FLAT—5-room modern, hot-water heat; garage; $27. 2707A N. Taylor. CA. 7745J.

Central

CASS, 3115—4 large rooms, bath, painted, decorated; gas, electric.

CASS, 1512—2, 3 rooms, gas, electric, live here, save carfare, time.

CHANNING, 122 N.—Bright modern store, granitoid basement; for shoe repairer; $15.

GLASGOW, 1432 N.—5 rooms and bath; $20. 3 rooms, $10; all conveniences.

EASTON, 3552A—5 rooms, steam heat; hot water furnished, completely reconditioned; $30. See janitor.

EIGHTEENTH, 823 N.—3 large, bright rooms; newly decorated, $12; bath, electric.

FOURTEENTH, 1447-49 N.—Modern 3-room flat; new decorations; $8.

FRANKLIN, 2615—3 rooms, bath, electric, gas, heat furnished; janitor service.

GRATIOT, 1713 — 3-room flat, electric; newly decorated; rent $12. CA. 8026W.

North

In St. Matthew's Parish

2800 N. Sarah; 5 rooms, hot-water heat, $25. Key at 4065 Mayfitt.
EUGENE R. ALTHEIMER, WILLIAMS & CALMER, INC., 817 Chestnut st.

2610A N. 20th, 4-2 rooms, toilet —$18 00
2209A Benton, 3 rooms, electric — 11 00
121A-127A E. Grand, 3 rooms, elec. 10 00
1215A Clinton, 3 rooms, electrics 8 00
Phone CAbany 4634W.

2-ROOM FLAT, $6 MONTH
4014 Cottage, basement, inside toilet, adults only. BELLAIR. ST. 5337. MA. 4306.

ADELAIDE, 4537A—4 rooms and hallroom, bath, furnace, garage; adults.

ADELAIDE, 2143—Lower, 4 rooms, hallroom, bath, furnace; garage.

ALDINE, 3857—3 nice rooms; newly decorated. Apply 1719 N. Vandeventer.

ALICE, 4557—3 rooms; bath; hot-water heat; garage.

ANDERSON, 4421A—4 rooms, bath; new hot-water furnace; garage.

ANGELICA, 2012—3 rooms up, 5 down; bargain. MU. 5692.

6 ROOMS—$35
3803 Ashland has just been completely modernized; hot-water heat, hardwood floors, tile bath, 2 garages. JE. 3500.

ASHLAND, 4261A — 4 rooms, furnace, bath; garage; $30. LA. 3137.

BACON, 3545A—4 light rooms, bath, newly papered and cleaned, $15.

3 ROOMS—$11.50
2550A Benton; redecorated. JE. 3500.

5 ROOMS, BATH—$15.50
2552A Benton; redecorated. JE. 3500.

BENTON, 914—4 rooms, newly papered and painted; $10.

BLAIR, 3929-31—3 large rooms; white sink; new bath fixtures; couples only; $12.50; garage, $2.50. CEntral 4770.

BLAIR, 2112—3-room flat; only $8. EV. 4440.

BROADWAY, 5336—3 large rooms; toilet, $13. COl. 1346W.

BROADWAY, 3504 N.—5 rooms; first-class condition; bath; $14. CE. 4770.

CHAMBERS, 1444—3 rooms, redecorated, clean surroundings, $7.

CHURCH, 8414—5-room modern apartment; ideal for professional men who want office space in home.
BAUMGARTNER-KUMMER, COttax 6221

CLARENCE, 3500—4 large rooms, hardwood floors, tile bath, garage; $27.50.
E. W. FRANGE & CO. FRanklin 4262.

CLARENCE, 4544—6 rooms, modern; $35.

COLEMAN, 1911A—5 rooms; bath; will clean, decorate; $15.

COLLEGE, 4357—4 rooms, bath, garage; $25. EV. 4508.

$18 COTTAGE, 3717A—4 large rooms, bath, furnace, EV, 3511.

COTTAGE, 3620 — 3 rooms, $12.50. MAin 4182.

DE SOTO, 835—Remodeled residence, 1st floor; 3 large rooms, bath, hot-water heat; adults, with reference; ready about Oct. 23.

DODIER, 1432—3, 1st floor; bath; $18 month. Apply 1913 Hebert. CO. 2187J.

DODIER, 2223-5—Newly decorated 8-5-3 rooms; bath, heat furnished; reasonable.

EAST WARNE, 2020A—3 rooms, bath, furnace. MU. 4658.

EILER, 1023A—4 rooms, modern. DOERFLINGER, GR. 2400.

ELEVENTH, 2416-26 N.—2-3 room flats; $7-$8. Eisenberg, CHestnut 4377.

ELEVENTH, 4205 N.—First floor; 3 rooms; enameled sink, bath; $16.

ELLIOTT, 2615—3 rooms, upper; newly decorated; toilet. JE. 4215.

ELLIOTT, 2727—3 rooms, toilet; $12.50. O'REILLY R. E. CO. MA. 2457.

FAIR, 4411—6 large rooms; modern; convenient. CEntral 3436.

FAIR, 4419—6 rooms; sunroom; heat furnished; reasonable.

FAIR, 3134—3 rooms; bath; furnace; newly decorated.

FARLIN, 4427A—3 rooms, bath, electric; newly decorated; $18.

$20.00 4059 Garfield, 4 rooms, tile bath, excellent condition.
Harry M. Fine, 809 Chestnut. CH. 9151.

GARFIELD, 3740—3 rooms, elec.; $13. O. J. McCAWLEY R. CO., MAin 2813.

GARRISON, 2716A N. — 4 rooms, bath, electric; garage; good condition; $15.
MORRIS AACH CO., 826 CHESTNUT.

GRAND, 3818A N.—5 rooms; bath; furnace; $22.50.
EDWARD L. BAKEWELL, 118 N. 7th st. CHestnut 5555.

GRAND, 1910 N.—Third floor; 4 rooms; newly decorated; gas, bath and electric; $12.50.
FRANK J. FRICK R. E. CO. MA. 0780.

GRAND, 1903A N.—5 rooms; steam heat, rent, $25.

GRAND, 3918 N.—2 rooms and laundry, $11; opposite park.

GREER, 2933—4 rooms, bath; modern; garage available; reasonable.

GROVE, 4253—5 rooms, bath, gas, electric, $20. KAMP. CH. 8342.

HARRIS, 4545A—5 rooms, bath, hardwood floors, electrics, garage. EV. 4924.

HEBERT, 2561 W.—3 rooms, hall rooms, bath; opposite school.

HEBERT, 3632—3 rooms, bath; no furnace; adults.

HEBERT, 2216—2 large, light rooms; electric, toilet, gas; reasonable.

HEBERT, 1520—3 rooms, toilet, HAASE, 103 N. 9th. MA. 4834.

HOGAN, 1446—2d floor, 5 rooms — $18
Will decorate. See Mr. Schuh.
Cass, 1822; 2d floor, 3 rooms — — $9
Cass, 2617A, 5 rooms — — — $17.50
Cass, 2619; 2d floor, 4 rooms — $17.50
Dodier, 2353; 3 rooms — — — — $9
We will put these flats in first-class condition.
THE RALPH D'OENCH CO.
3714 Washington JE. 3780
Free parking for tenants.

HOLLY AVE., 4408—1st floor, 5 rooms, garage, modern, hot-water heat.

HOLLY, 4430A—Modern 5 and sunroom; hot-water heat, garage; adults.

HOWARD, 2716A—Lovely 3 rooms, $8; first floor, $10; concession.

JOHN, 1402A E.—3 rooms; rent $12.50. Jas. F. Williams, 3901 Park. GR. 6668.

KENNERLY, 3813A—5 rooms, bath, furnace; convenient neighborhood; $23.50.

KOSSUTH, 4133AW—5 rooms, bath, furnace and garage.

LABADIE, 3820A—5 elegant rooms, bath, furnace, garage; Beaumont High; $27.

LABADIE, 3840A—6 rooms; modern; 2d floor; reasonable. CEntral 4770.

LABADIE, 4276—3 rooms, bath, electric, furnace, garage. CO. 4372W.

LABADIE, 4054—5 large rooms, bath, furnace; $25; decorate to suit.

FLATS FOR RENT—North

LABADIE, 4460A—3 rooms and bath; reasonable.

LEE, 4045—First floor, 5 rooms, hardwood floors, bath, furnace, brick garage; rent $30; key at office.
E. W. FRANGE & CO. FRanklin 4262.

LEE, 4352A—3 rooms, bath, $15.

SACKS R. E. CO., 105 Chestnut. CE. 1305

LEE 3768A—3 rooms, tile bath; newly furnished; hardwood floors. CO. 8317R.

LEE, 4126W—Lower 3 rooms; bath; open. Rosedale 0791.

LINCOLN, 4038A—3 rooms, kitchenette, bath; $13.50; newly decorated; adults.

MADISON, 2703 (2d floor)—Three large, light rooms. CH. 8209.

MADISON, 2626—3 nice rooms, newly decorated; reasonable price.

MARCUS, 2412A—6 rooms, sunroom, hardwood floors; garage; $28. HI. 0293.

MARGARETTA, 4218 AW.—2 rooms and alcove, bath and garage.

MONTGOMERY, 2226A—3 nice rooms; electric; low rent. CE. 2940.

MONTGOMERY, 1815—4 rooms, $15; redecorated. 1811A, 3 rooms, $10.

NINETEENTH, 1834 N.—4 rooms, bath, toilet, laundry; in good order; $19.
GRECKY RLTY., 1510 Cass. CH. 4143.

NINETEENTH, 4512A N.—3 large rooms, bath, laundry, good condition; adults; $18.

NINETEENTH, 3935A N.—3 rooms; bath; garage; $16.

NORTH PARK PL., 1406—3 rooms; hardwood floors; modern; gas, electric and hot water furnished; $15.

PALM, 2910—3 rooms, first floor; bath, furnace, garage, $30.
NORTH ST. LOUIS TRUST CO.

$10 1324 N. Nineteenth—3 rooms, bath, redecorated.

PALM, 3937A—5 rooms and garage; convenient to schools and busses; rent reasonable.

PALM, 3628A—3 rooms, tile bath, furnace; newly decorated; adults.

PALM, 5563A—4 rooms, single flat; hot-water heat; garage; $32.50.

PECK, 4138—3 rooms, bath, hot-water heat; reasonable.

PENROSE, 908—3 rooms, $9.
Kenney-Toelle, 5506 Nat. Bridge. MU. 7370

PENROSE, 4341—3 rooms, bath, furnace.

PLEASANT, 4227—3 rooms; bath; first floor; reasonable.

POPE, 4621A—5-room efficiency; fine condition; garage. CO. 1408R.

PRAIRIE, 4319A—New 2 large rooms and dinette, vitrolite kitchenette with electric ventilator and built-in cabinets, vitrolite bath with shower; shades, screens and curtain rods; no dogs; garage.

ST. LOUIS, 4721A—4 rooms, tile bath, furnace, $24.
1509 N. 15th, 3 rooms and toilet, $11.
2586 Montgomery, 3 rooms, electric, $8.
DUERBECK REALTY CO., 1813 N. Grand.

ST. LOUIS, 3846A—4 nice rooms, convenient location; furnace; garage; $25. GA. 8816.

ST. LOUIS, 4706—4 rooms, bath, electric, decorated. $18. CA. 0469J.

SACRAMENTO, 4219W A.—3 rooms, bath, $17. Kotsrean.

SALISBURY, 2138A—Combination apartment flat, 2 rooms, bath, kitchenette, inadoor bed, on 2d floor; 2 lovely sleeping rooms, lavatory on 3d floor, $18.

SALISBURY, 2156—4 modern rooms, bath, newly decorated; adults.

SARAH, 2708 N.—2 or 3 rooms for rent, with bath.

SEVENTEENTH, 1631A N. — 3 rooms; newly decorated; $10.50; adults.

SPRING, 2602A N.—5 rooms and bath, hot-water heat, adults. COfax 5782.

SPRING, 2829 N.—4 nice rooms, bath; oil burner, hot-water heat; $30.

SPRING, 2725 N.—3 rooms, bath; only $14. GRAEF, 726 Chestnut. MA. 2312

SULLIVAN, 3854—7-room flat; garage; modern.

SULLIVAN—1929-33—3 rooms; gas, electric; $8 and $9; adults.

SULLIVAN, 4040A—5 rooms, bath, furnace.

SULLIVAN, 3947—3 rooms, in residence; adults only; heat furnished.

SULLIVAN, 1902—3 large rooms; newly decorated; nice yard.

TAYLOR, 3105 N.—4 large, modern rooms, Frigidaire, vapor heat, shower.

3 Rooms, Toilet—$12.50
2635A N. 20th; redecorated. CH. 4836.

TWENTIETH, 1718 N.—Modernized; three large rooms; new bath, toilet and modern enamel sink; in good order; only $16.50.

TWENTIETH, 4025 N.—3 large rooms, bath, $18. CE. 8442.

TWENTY-FIRST, 2628 N.—3 large rooms, bath; rent $13.50. GRAEF, 726 Chestnut. MA. 2312

TWENTY-FIFTH, 3909 N.—4 clean rooms, toilet, gas, electric; reasonable.

TWENTY-FIFTH, 4018A N. — 2 large rooms; newly decorated; elec. CH. 0703.

TWENTY-SECOND, 3817 N.—New, 3 rooms, tile bath, hardwood floors, furnace; screened porch, shades, garage; $26.50.

TWENTY-THIRD, 2409A N.—3 large rooms, newly papered and painted.

UNIVERSITY, 2724—3 large rooms, bath, furnace; adults; A1 condition; $22; garage if desired.

UNIVERSITY, 2528 N.—5 rooms, bath, $10; one month free.

VANDEVENTER, 3014 N.—New modern 5 rooms, convenient transportation; adults.

WARNE, 4320A — 5 rooms, hardwood floors; hot-water heat; garage.

WARNE, 4320A—5 rooms, hardwood floors, hot-water heat; garage.

WARNE, 2924—4 rooms; bath; furnace; $25. HALLER, 705 Chestnut.

WARREN, 923—4 rooms, $14.
2604 N. 10th; 4 rooms, newly decorated.
2427 N. 10th; 2 rooms.
MULLIN-WALTERS RLTY. CO., INC.

WRIGHT, 1948A—3 rooms; toilet. Keys at 2818 N. 20th.

Northwest

ARLINGTON, 4550A—4-room single, garage; cheap at $32.50. FL. 5600.

ASHLAND, 5560—First floor, modern 4-room efficiency; reasonable.

BURD, 2621 (1st floor)—Modern 4 rooms, garage, porch, near St. Edwards Church.

BURD, 2731—3 rooms, modern; $25. BRUNE, 722 Chestnut.

BURD, 2621—1st floor; 4 rooms; garage, porch, modern. Reasonable.

CARTER, 4811—3 rooms, $12.
Keeney-Toelle, 5506 Nat. Bridge. MU. 7370

CLAXTON, 5022A—4 rooms, bath, heat furnished; $30. CE. 4770.

CORA, 1925—5 rooms, modern; $20.
BRUNE REALTY CO., 722 Chestnut.

COTTAGE, 4642—Nice 3 rooms, bath, $15. KOHNER R. CO., CHestnut 5955.

FARLIN, 4899—5-room modern flat with garage at rental of $35.

BARNGROVE REALTY CO. MA. 2185

FARLIN, 4895A—5 rooms, strictly modern; garage; $40. CH. 6243.

FARLIN, 4850A—5 rooms; modern; sunroom, garage. CO. 1475W.

FARLIN, 4824A—5, closets, modern; vacant Oct. 15. FO. 2218.

FARLIN, 4893—5 rooms, sunroom; garage; steam heat, newly decorated; $38.

GOODFELLOW, 1611—Over store; 6 rooms, furnace, garage; $25. FOrest 6545.

GREER, 3616—Large, bright rooms and bath; $17; adults. FL. 3766.

GREER, 4660—Lower 4 rooms, modern; no outside work; garage.

HEBERT, 5649A—4 rooms, modern; newly decorated. EV. 2783.

HODIAMONT, 1943A—Rooms, newly decorated, painted; only $20. Adults; references.

JENNINGS RD., 8717—3 rooms, bath, tile bath, furnace; $25. CA. 4046.

KENNERLY, 5820—4 rooms; garage; $32.50.

CHAUNCEY P. HEATH CO. GA. 3164.

KOSSUTH, 4869—Lower flat, 5 rooms, water, heat, vitrolite bath.

LABADIE, 5653A—4 beautiful rooms, tile bath, shower, hardwood floors, furnace; garage; $30.
A. G. BLANKE R. E. CO., 711 Chestnut.

LABADIE, 4816A—5 rooms, bath, furnace, garage; in perfect order; $25.
JOHN DOCKERY & SON, 1002 Chestnut.

LEE, 4724—4 large rooms delightfully arranged; strictly modern; garage; St. Engelbert's Parish. Korte, MA. 4258.

LEXINGTON, 5161—4 rooms, modern; Murphy bed; newly decorated; adults.

LOTUS, 5923—Open; 4 rooms, bath, furnace, $25; 5 rooms, $27.50.
MULLIN-WALTERS REALTY CO., INC.

LOTUS, 5114—4 rooms, sunroom; modern; Frigidaire; garage. FO. 7753.

LOTUS, 5834A—3 modern rooms, Arcola heater; Gentiles; adults; references.

NATURAL BRIDGE, 5107-07A—4 rooms; new plaster, fixtures, floors. CA. 7897.

FLATS FOR RENT

Northwest

3 ROOMS, BATH, GARAGE, $16
Nice first floor; large rooms; painted, decorated. Open. See 4606 Maffitt av.

NORTHLAND, 5155A—6 rooms, modern; rent reasonable. Inquire at premises or phone ST. 0765.

NORTHLAND, 4966A—5 rooms hot-water heat; A-1 condition.

PALM, 5570—5 large, modern rooms; first-class condition; garage; $37.50.

PALM, 5570—5 large modern rooms, water heat; garage; $35.

PALM, 5224—4 rooms, hardwood floors, refrigeration, range; garage; $35.

PAULIAN PL., 5224A—3 rooms, bath and electric, $17; possession Oct. 18; open.
JOHN DOCKERY & SON, 1002 Chestnut.

RUSKIN, 5402—5-room modern apartment-flat; garage; all clean.

ST. FERDINAND, 4567—3 rooms, bath; will decorate and paint. CA. 6780.

ST. LOUIS, 4938A—6 rooms, bath, and furnace, rent $28. JOS. F. DICKMANN R. E. CO. 804 Chestnut.

ST. LOUIS, 5138A—5 rooms and sunroom; tile bath; steam heat; garage; $35.

SHERRY, 5943—5 rooms, modern; and garage.

TERRY, 4596—6 rooms, bath and furnace; 2d floor; $40.
H. W. J. WILLMANN,
Phone CH. 1587 118 N. 7th st.

THEODOSIA, 5265—(1st floor); 3 large rooms, bath, reasonable.
DOUGHERTY R. E. CO., CE. 0330.

WABADA, 5333—Modern 3 rooms; will decorate.

WABADA, 5119A—Six rooms; hardwood floors; furnace; garage; adults. FO. 3624

WABADA, 6110A—3 rooms, A1 condition; very cheap to adults; open.

WEST FLORISSANT, 5304A—5 rooms, bath, $25; adults.

WREN, 5010—Four rooms, bath, furnace; reasonable.

South

MODERN 5-ROOM FLATS
2131A Ann, steam heat, garage.
3930A Dover; hot-water heat, garage.
4257A Hartford; hot-water heat, garage.
1317A McCausland, 4 and sleeping porch.
4111A Wyoming; refrigeration; garage.
**FEDERER,

FLATS FOR RENT—West

CLAYTONIA, 1115—5 rooms, modern; newly decorated and painted throughout; garage with side drive; open.
EASTON-TAYLOR TRUST CO., FO. 4233.

CORA, 1521A—5 rooms and attic; furnace, garage; fine condition.

DELMAR, 5224A—Business location; 8 rooms, tip-top shape. JOST. CH. 2575.

DELMAR, 5805—Modern 5-room, bath. BRADLEY & QUINETTE, CH. 6528

DELMAR, 5050A—Six rooms, $25. MAin 2968.

EASTON, 4806—3 rooms, bath, laundry; large yard, $16.50 month.

EASTON, 3819A—4 rooms, bath, newly decorated, painted.

EASTON, 3858—Large bright store; best block on Easton; $22.50.

EASTON, 4846A—3 bright rooms; bath; finished basement; $16.

ENRIGHT, 5886—6 rooms, decorated; garage; open; reasonable; convenient.

ETZEL, 5604A—6 rooms; heat and janitor service. CAbany 6054M.

ETZEL, 5873—Lower flat; 5 rooms, good condition.

EUCLID, 1201 N.—6 clean rooms; hardwood floors, bath, furnace; near school.

EUCLID, 790A N.—5 rooms, bath; no furnace. RI. 0533W.

EUCLID, 742A N.—Flat, 6 rooms, sleeping porch; garage.

EVANS, 4031-40—3-room flat; reconditioned, $12.50. Herman V. Gibstine R. E. Co., FOrest 0163.

EVANS, 4594A—5 rooms, bath, furnace, $22.50.

JOHN F. BLAKE & BROS., 815 Chestnut.

EVANS, 3966—3 rooms, bath, new; hot-water furnace; newly papered and painted. $22.50; adults.

EVANS, 3733A—4 rooms; bath; gas; electric; shades; screens; furnace.

EVANS, 4685A—4 clean rooms; bath; furnace; heat condition; $20; open.

EVANS, 4632A—4 rooms, bath, furnace; $18. CH. 8085.

EVANS, 3619—4 rooms; bath; $15. O'REILLY R. E. CO. MAin 2457.

EVANS, 4321A—Nice 4 rooms, bath, toilet; $16. KOHNER CO., 814 Chestnut.

EVANS, 3960½A—3 rooms, bath; $15.50. BRADLEY & QUINETTE, CH. 6528

FOREST PARK, 4506—4 rooms, tile bath; rent $30. ABBOTT R. CO. CH. 8935.

FOREST, 1126—4 rooms, single flat; modern throughout; garage; reasonable.

FOREST VIEW PL., 7318—First floor, 6-room beautiful flat, highly modern, steam heat, garage, side drive; near U. City new grade and high schools; $45; vacant Nov. 1. MORRIS AACH CO., 826 CHESTNUT.

GIBSON, 4224A—4 rooms, bath; $18. WRISBERG R. E. CO. FR. 1970.

GIBSON, 4461—3 large, clean light rooms and bath.

GOODFELLOW, 924—5 rooms, hdw. fl.–$20 5107 Page; 4 rooms, bath, furnace $22.50 5702 Page; 5 rooms, steam heat, $22.50 1387 Burd; 5 rooms, bath, furn., $22.50 All newly decorated.
BROOKS R. E. CO., 705 Chestnut. CE. 1395.

GOODFELLOW, 1462A—4 rooms, hardwood floors, Frigidaire, inlaid linoleum kitchen floor; garage; newly decorated; open Sunday.

GRANVILLE, 1394A—6 rooms, tile bath; furnace; will decorate.
JOHN S. BLAKE & BROS., 815 Chestnut.

HAMILTON, 1435A—6 rooms, steam heat, tile bath, adults only, $30.
HENDRICKS, 6228 Easton, MU. 6200.

HAMILTON, 1446A—Six rooms, $25. MAin 2968.

HODIAMONT, 1228—4 rooms, bath, furnace, $25.
H. B. SURKAMP CO., 6331 EASTON.

HODIAMONT, 1347A—3 rooms, newly decorated; stove heat; $12. CH. 1235 or FR. 6031.

HODIAMONT, 1242—5 rooms, bath, furnace, decorate to suit tenant; $23.

HODIAMONT, 1284—4 rooms, all conveniences; rent $22.50.

HORTON PL., 6007A — 3 rooms, bath, electric. Call CH. 8651.

HORTON, 6113A—3 rooms, bath, electric; bargain; today only $14 up.

IRMA, 1033A—5 rooms, hall; bath; furnace.

KENSINGTON, 5242—Six rooms first floor, seven rooms second; heat and janitor service included; convenient to Clark School, Soldan High.
THE RALPH D'OENCH CO. JEff. 3780

KENSINGTON, 4711A—3 rooms, bath, stove heat; $15; Hodiamont car.

LACLEDE, 3706—3 rooms, bath, furnace. O'REILLY R. E. CO. MAin 2457.

LAUREL, 934A—Off Maple; 6 rooms, bath, furnace; Hodiamont car.

McCAUSLAND, 1022—Modern 1st floor bungalow flat, all private, including garage; 6 rooms, one is small, 6x6.

McCAUSLAND, 1539A—4 rooms, kitchenette, hardwood floors, $27.50. CH. 5955.
JOS. L. KOHNER R. CO., 814 Chestnut

McMILLAN, 4629—Lower 5 rooms, very choice, hardwood floors, fine fixtures. Call today; rent $30.
ELSPERMAN & LEONHARDT. MA. 2660.

McPHERSON, 5762A—6 rooms, completely furnished; adults; reasonable.

McPHERSON, 5766—6 rooms, refrigeration; insulated; newly decorated; adults.

W 5617A Maple Ave.; 6 rooms, hardwood floors, tile bath; garage; in first-class shape; keys on premises or call
GEO. WANSTRATH JR., INC. CO. 3700.

MAPLE, 5621A—5 rooms, bath, hardwood floors; good condition.
OBERON & R. G. SCOTT, 800 Chestnut.

MAPLE, 5854A—Nice 5 rooms, newly decorated; $27.50; open.
B. A. THOMPSON R. CO. PA. 0141.

MAPLE, 4926—6 rooms, modern; newly decorated; $25.

MARYLAND, 4362A—6 rooms, bath, hot-water furnace; adults. $25.00.

NASHVILLE, 6424—3 rooms, bath, electric, gas; reasonable. CA. 9103.

NORFOLK, 4257—1st floor, 4 rooms, bath, garage, porch, $27.50.

OAKHURST, 5960 — 5-room efficiency; steam heat; $30; will put in first-class condition. CH. 9005.

OAKLAND, 6220—6 rooms, 1st floor, heat, hot-water; refrigerator; gas stove; janitor service; garage.

OAKLAND, 6424A—3 modern rooms; adults; open 1 to 5 Sunday.

4048 OLIVE STREET

5 ROOMS AND BATH—
CORNET & ZEIBIG, INC.
MAin 4560. 719 Chestnut.

OLIVE, 3707—5 and 6 rooms, steam heat, hot water, janitor service; redecorated; A-1 condition.
FRANK J. FRICK R. E. CO., MA. 0780.

OLIVE, 3687A—Near Grand; 6 rooms, steam heat, $40. JE. 0916.

PAGE, 5585—Corner Montclair; 6 rooms, oak floors, new decorations, garage; $32.50; open.
JOHN GRETHER & CO., 722 Chestnut.

PAGE, 5568A—Corner flat, 5 rooms, rent reasonable. Briett & Naumer Realty Co. 702 Pine st., Realtors. CE. 8484.

PAGE, 5024A—7 rooms, reception hall; hardwood floors, hot-water heat; convenient location. RO. 2141.

PAGE, 4520A—Five rooms, bath, furnace, $20; newly decorated. GRAEF, 726 Chestnut. MAin 2312.

PAGE, 6309A—3 rooms and hall; newly decorated; rent reduced.

PAGE, 4117A—6 rooms, bath, furnace, garage; newly decorated; open.

PAGE, 4043A—4 rooms, modern; nice shape; garage; $32.50. KAMP, CH. 8342

PAGE, 5180A—5 rooms, hall room, bath, new furnace, $30.

PAGE, 3944A—5 rooms, bath, furnace; garage; $20. CH. 6243.

PAGE, 5162—Flat, modern five rooms; good condition; rent reasonable.

PAGE, 6234A—5 rooms, modern; reasonable, convenient. CA. 6742M.

PERSHING, 6002A—5 large rooms; modern; convenient; reasonable.

RALPH TER, 1100—Attractive new six rooms, reasonable.

RIDGE, 5960—5 rooms, decorated; weather-stripped; furnace, $21.50. FO. 9355.

RIDGE, 5325—Rooms, steam heat, $27.50.
CHAUNCEY P. HEATH CO. GA. 3164.

SARPY, 4212A—3 nice large clean rooms, bath; cheap. FR. 5366.

SARPY, 4268—3 rooms; newly decorated; porcelain sink; $10; adults.

SEMPLE, 1356A—Six rooms, modern; adults.
JOHN DOCKERY & SON, 1002 Chestnut.

SEMPLE, 1367A—4 rooms, hall room, bath, steam heat; $25; gentiles.

SHAWMUT, 1355A—Unusual 4 rooms, bath, furnace; $22.50. RO. 3191.

SHAWMUT, 1476—3 rooms, modern, decorated; furnace; $21.50. FO. 9355.

SUBURBAN, 6033A—5 rooms; all conveniences; garage; $25. HI. 6519.

SWAN, 4211—3 rooms, Murphy bed, hardwood floors, furnace; reasonable.

FLATS FOR RENT—West

VERNON, 5011A—6 rooms, bath, furnace, $37.50. KOHNER R. CO. CH. 5955.

WALTON, 1221—6 rooms; tile bath; hardwood floors; garage. FR. 0292.

WALTON, 714A—4 large rooms, separate hot water heating plant; $18.

WASHINGTON, 6030—6 rooms, 2d floor; hardwood floors, hot-water furnace; rent $35; open.
HAUSCHULTE R. E. CO., 2407 N. Broadway.

WASHINGTON, 4732—Six rooms, new furnace; clean and in good condition throughout. Rent $25. Park, 2475.

WASHINGTON, 6809A—4 rooms, modern throughout; garage; decorate to suit. ST. LOUIS RLTY. DEV. CORP. CH. 1969

WATERMAN, 5057—Lower 6 rooms, sun porch; newly decorated; heat, refrigeration, janitor service; $60.

WELLS, 5507A—3 rooms, hall room, bath, furnace, garage; $20. FO. 2829.

WESTMINSTER, 4139A—5 rooms; modern, $25. GERLING, MU. 2509 or MU. 0420.

FLATS FOR RENT—Furnished

North

DODIER, 1432—1st fl.; 3 large, bath, completely furnished, $18. Apply 1915 Hebert.

Northwest

HAMMETT, 4843A (rear)—3 rooms, bath, stove, heat; garage optional; reasonable.

KENNERLY, 4624A—3 rooms, bath, partly furnished, $16. FO. 5412.

South

GRAND, 4400A S.—4-room efficiency, oil heat; electric and refrigeration free; $35.

LOUGHBOROUGH, 3840A—3 rooms, bath, heat, gas, electric, hot water, furnished, inside garage; $50. RI. 3144.

LOUISIANA, 5044—Lower 4-room bungalow flat; complete, yard, garage, Frigidaire. RI. 9377R.

McREE, 4175—4 rooms, modern, completely furnished; Kelvinator; adults; $35. RI. 3181.

VIRGINIA, 2712—Elderly lady will share 4-room furnished flat; modern. GR. 1762

WITHNELL, 2006—Nicely furnished 3-room flat; bath; reliable couple.

Southwest

BANCROFT, 5312—Lower 3-room furnished flate, garage. FL. 6693.

West

EASTON, 3652A—2-room flat; gas and electric furnished; $4. NE. 0813.

EVANS, 4249 W. — 3 ROOMS, HEAT, LIGHT, GAS; 3 BEDS, $8.00.

HAMILTON TER., 5950A—4 rooms, sunporch, garage. Inquire below.

MONTANA, 3626—5 rooms; 6 cedar closets; many extras; Cleveland High, Resurrection Church; open Sunday.

5 ROOMS, garage; unsual. ST. 1859 after noon; adults.

1321A TEMPLE PL.—4 clean rooms or partly furnished. Adults.

WELLS, 5596-98—3 rooms, bath, gas, electric; heat furnished; $7.50.

HOUSES

LAGRO, 522—3-room cottage, bath, furnace, $22; 742 Wachtel, 4-room cottage, furnace, $18; 8404 Vulcan, 5-room cottage, bath, $15; 8417 Vulcan, 5-room cottage, $14; 8018 Vulcan, 7-room residence, bath, hot-water heat, large garage, $35; 325 E. Stein, 3 rooms, $10; 7018A Pennsylvania, 3 rooms, bath, electric and gas, $16; 8410A Pennsylvania, 5 rooms, bath, $20; 5124A Virginia, 5 rooms and bath, $20; 6703A S. Broadway, 5 rooms and bath, $17.
HERMAN PAULEY, 5122 Virginia.

EULALIE, 8701—5 rooms, modern—$35 6210 Wyoming, 4 rooms, modern, 32 3959 Washington, 8 rooms, modern 40 3841 Cozens, 3 rooms, toilet — 12
KOTSREAN R. CO. MAin 1195.

Central

CASS, 3005—8 rooms, bath; newly decorated throughout; rent $25.
JNO. J. REARDON, INC., 111 N. 10th. School, Soldan High.

CHOUTEAU, 3529—Brick cottage, inside toilet; large yard; $17; open.

SIXTEENTH, 13 S.—17 rooms and bath, electric light, gas; $35. Open. Geo. L. Schaberg, 5622 Delmar. RO. 0826.

North

COLLEGE AV., 2139—
5 rooms; modern; $30.

COTTAGE, 4013—6 cheerful rooms; hot-water heat; garage; $35.

GRAPE, 1625—bungalow, 7 large rooms; perfect condition; hot-air heat; reasonable.

MAFFITT, 3930—7 rooms, bath, furnace; reasonable. WANSTRATH, CE. 2940.

MAIDEN LANE, 2239—3-room cottage; garage; decorated and painted; $15. Open.

MULLANPHY, 2104—3 rooms and bath, large lot with workshop and garages if desired.
DICKMANN R. E. CO., 804 Chestnut st.

NINTH, 3909 N.—7 rooms, bath; suitable for 2 families; low rent.
P. J. SLATTERY, Realtors. JE. 3322.

OBEAR, 1406½—3 rooms; gas, electric and water; $12.

PALM, 3627—Cottage; 4 rooms; bath and furnace. COlfax 7740.

WRIGHT, 1433—6 rooms, bath, furnace; arranged for two families; $20.

Northwest

AUBERT, 5117—5 rooms, bath, garage; open 1:30 to 4 p. m. only.

BIRCHER BL.—4 rooms and sunroom; bath; furnace; garage; $40; will decorate and alter to suit tenant. A. JAY KUHS.

BUNGALOW—5 rooms, modern; no dogs; adults. MU. 2516.

DURANT, 5064—5-room, 2-story bungalow; modern; convenient to transportation.

KENNERLY, 4593—6 rooms, bungalow style; bath, furnace, garage, WI. 0148.

NORTH MARKET, 4521—5 rooms, bath, furnace, 2 double garages; large yard; $25. SAUM, 625 Chestnut.

SALOMA, 5815—Builder decides to hold; will rent new 2-story, modern, 5-room brick; garage; $45; open Sunday. 8 to 5. GERLING, MU. 2509 or MU. 0420.

SCHULTE, 5948—Modern 4-room brick bungalow; garage; $35; 1 to 4 Sunday.

WALBRIDGE, 4113 — 5-room cottage; bath, furnace, garage; $20
GRAEF, 726 Chestnut. MAin 2312.

WOODSTOCK, 4763—4 rooms, modern; newly decorated; hardwood floors.

WREN, 4584—5 rooms, modern; 2-car garage. MU. 4009.

South

6 ROOMS—1 FLOOR

4605 Delor; good arrangement; modern.
FEDERER, 2610 Gravois. FR. 1519

5-ROOM BRICK, $55

Will rent my new modern brick bungalow at $55; good location. Box F-356, Post-Dispatch.

BEETHOVEN, 4473—5 rooms, modern bungalow; hardwood floors; $42.50. RI. 3555.

BELLERIVE BL., 953—Modern 8-room bungalow; double garage; reasonable; references. CE. 7445.

BINGHAM, 4449—4-room house; $17; large yard.

BLOW, 3629—Modern 5 rooms, 3 down, 2 up, 2 blocks south Carondelet Park, 1 block west Grand, near school, bus; open Sunday.
5621 S. BROADWAY, 5 ROOMS, $40 Modern corner brick bungalow, opposite park, see today. RI. 3555.

BUNGALOW—Available Nov. 1; 7 rooms, 3 upstairs bedrooms, extra bedroom; studio or office on 1st floor; convenient location.

BUNGALOW—Available Nov. 1; 7 rooms, 3 upstairs bedrooms, extra bedroom, studio or office on 1st floor; convenient location. RI. 5241J.

CASTLEMAN, 4107 — 7-room residence; hardwood floors, near bus; $42 to reliable party. FL. 4609.

CASTLEMAN, 4138 — 6 rooms, furnace, bath, electric; open 2 to 5; $40.
JOHN DOCKERY & SON, 1002 Chestnut.

CASTLEMAN, 4046—9 rooms, bath, gas, electric, furnace; $35.

FAIRVIEW, 4015—Duplex brick, 4 rooms, very modern, garage. RI. 4100.

FAIRVIEW, 4326—Cottage, 4 rooms, bath, furnace.

FLAD, 4006A—Beautiful 6-room flat, all conveniences; garage; $27.50.

RESIDENCES FOR RENT

South

3900 FLORA PLACE
7 rooms, bath, oil burner; new, modern. MULLIN-WALTERS REALTY CO., INC.

FLORA, 3959—Modern bungalow; 6 down, 3 up; open. MAin 4900.

GANNETT, 4314—4-room bungalow; bath; no dogs; rent reduced.

GILSON, 5330—5-room frame bungalow; bath, furnace; newly decorated.

GRACE, 5509—5 rooms, sun porch; garage; clean, desirable; conveniences; adults.

GRANT PL., 5519—5 nice rooms; garage; modern.

HARTFORD, 6001 — 5 rooms; garage; modern; $45. Call LA. 4478.

HICKORY, 1911—8-room house, will put in good condition; $20.
GRAEF, 726 Chestnut. MAin 2312.

HOLT, 3639—5-room bungalow; modern; furnace; garage.

HUMPHREY, 3324—7 rooms, modern, tile bath; 1st floor lavatory; double garage. RI. 2692W.

KINGSLAND CT., 3937—Brick bungalow, 5 rooms, tile bath, hardwood floors; will decorate to suit; $40; open Sunday, During week. CH. 5723.

KOSCIUSKO, 3835—4-room brick cottage; nice neighborhood. LA. 5600.

LAFAYETTE, 4200—Six large rooms, 3 bedrooms and inclosed sleeping porch; hot-water heating system in good condition; garage; $55. FOrest 8058.

LAFAYETTE, 4200—6 rooms, 2 large sleeping porches, double garage, near school. FOrest 8058.

LASALLE, 1330—20 rooms, baths; $60. BRUNE, 722 Chestnut st.

LEONA, 6719 (Holly Hills)—6-room modern home; hot-water heat; 2-car brick garage. Hiland 5397.

MAGNOLIA PL., 4039—6 rooms, convenient cars; adults only. LA. 1607.

MERAMEC, 3724—7 rooms and sunrooms; newly decorated. Open.
DICKMANN R. E. CO., 804 Chestnut.

MIAMI, 4107—Modern 5-room oil burner, 2-car garage; side drive, $50.

MORRISON, 909—9 rooms, bath, ideal rooming house location.
DICKMANN R. E. CO., 804 Chestnut st

3327 S. NINTH, $25
At Utah, 8-room residence. CH. 8658.

OAK HILL, 3438—3 rooms, tile kitchen; bath; garage; adults. Open.

POTOMAC, 4031—4 rooms; sunroom; reception hall down; 2 bedrooms up; oak floors; extra toilet; 2-car garage; open; $50. MU. 2276.

POTOMAC, 3451—Cottage, 5 rooms, bath, excellent furnace; convenient location; $40.

BRICK BUNGALOW
5 rooms, tile kitchen and bath; double garage. 4130 Quincy.

QUINCY, 4070—5-room modern brick bungalow; garage; rent low. FL. 5600.

RAY, 4568—6-room cottage, bath, furnace, garage.

RUTGER, 2027—8-room house; furnace; convenience; rent $27.50 month.

TAFT, 4447—6 modern rooms; nice location; reasonable. Call FL. 5600.

TESSON, 4684—5 rooms, $27.50. WACHTER, FR. 6401.

TOENGES, 4137—(Holly Hills); bungalow; brick; 5 and sunroom; modern conveniences; owner. PR. 2600.

3661 UTAH PLACE
8 rooms, bath, hot-water oil heat, garage, $75.

JOHN P DOLAN HI 2610 · REALTORS · CO. INC

UTAH, 2722—Six rooms, bath, furnace; garage; $45.

WALLACE, 4465—Bungalow, 5 rooms, garage. RI. 5267W.

WANDA, 6435—Modern 6-room bungalow; double lot; price $5750. Graef, 726 Chestnut. MAin 2312.

WILCOX, 4627—5 rooms, bath, garage; reasonable. Call FL. 2602.

WITHNELL, 2007—Cottage, 4 rooms, furnace, bath, glass-enclosed porch, garage. LA. 3133.

4038 WYOMING.
6 rooms, sleeping porch, garage; hot-water heat; $55.
MULLIN-WALTERS REALTY CO., INC.

WYOMING, 4062—6 rooms, modern; modern electric range; Frigidaire. FL. 8121.

FOR RENT—4059 Flora Blvd. 7 rooms, 2 baths, hot air heat. Key at 4055 Flora. St. Louis Union Trust Co.

HOUSE—To rent or lease, 5-room; adults. South Side preferred. Box G-78, P.-D.

6 ROOMS — East Reservoir Park; nice neighborhood, $42.50. GRand 9279.

Southwest

ARSENAL, 6017—5 rooms, modern. TONY HURLEMAN, Realtor. LA. 9092.

ARSENAL, 6729—6 rooms, bath, furnace, garage. HAASE, 103 N. 9th. MA. 4834.

ARTHUR, 6918—6 rooms, hardwood floors; all conveniences; garage.

ARTHUR, 6842—New 5 rooms, modern bungalow, $50.

BENTON, 8008 (6000 Heege)—5 rooms; modern; garage.

BOWMAN, 6215—7 rooms, bath, furnace; 2-car garage; $60; modern; open Sunday MULLIN-WALTERS REALTY CO., INC.

BUNGALOW—New 5-room brick, near St. Louis Hills; tile bath and kitchen; one-car garage. LA. 4046.

CHILDRESS, 4222—5 rooms; modern; close to St. Louis Hills.

CHIPPEWA, 5611—4-room efficiency, all modern; garage; $45.
J. M. HELLER, CA. 7200.

CLIFTON, 3153—4 and sunroom, brick, bath, furnace, garage; rent $45.

DELOR, 5312—Strictly modern 5-room bungalow; air conditioned heat; garage; large attic; out of town owner wishes to lease to responsible party at $65; open today. BRINKOP, LA. 3040.

DEVONSHIRE, 5022—7-room modern home; close to schools and churches; open Sunday 11 to 5.

FIFTY-NINTH, 2706 S.—Five rooms; decorated; close to schools; churches, transportation.

FYLER, 6331—5-room stucco bungalow, hardwood floors, bath, furnace, garage, newly decorated; $35. DOWLING, 1004 Chestnut.

FYLER, 6816—5-room modern brick bungalow; garage.

GENEVIEVE, 4953—Six rooms, bath, furnace; garage.

HARTFURD, 6037—New duplex bungalow, 5-room efficiency; garage; $45.

PHIL RAU RLTY., 5139 Shaw. GR. 8282.

HOLLY HILLS. 5711—7 rooms; 3 bedrooms up, 1 bedroom and sunroom down, 2 baths; hot-water heat; insulated. FL. 7849. Open.

KINGSHIGHWAY, 5922 S.—Modern 5-room duplex; garage. Call FL. 5600.

KNOX, 2164—Modern 5-room bungalow; garage; $38; open.

KNOX, 2131—4 rooms, modern bungalow; basement garage.

LANSDOWNE, 5547—Modern 4-room brick bungalow; double garage; $35.

MATHILDA, 8013—4 rooms, furnace, bath, garage, $25. Highland 6180.

MODERN 7-room home, oil heat, sleeping porch, 4-car garage; near schools and churches; good transportation. Call FL. 4382.

MURDOCH, 53xx—Lovely 5-room bungalow, by Nov. 1. FR. 2302.

NEOSHO, 5520—4 rooms, bath, duplex, brand-new; tile bath, kitchen, large rooms and closets; garage.

NOTTINGHAM, 5451—4 rooms, bath, furnace, garage; rent $32.50.
Jos. F. Dickmann R. E. Co., 804 Chestnut.

PARKLAND PL., 11—11 rooms; reconditioned; $65; owner. PA. 7450M.

POTOMAC, 6025—5-room brick bungalow, modern, garage. GA. 1530.

QUINCY, 5339—5 rooms, modern; double garage; $40; open. RIv. 3010.

ROBERT, 5433—Four rooms, kitchenette, bath; garage; $37.50.

ROSA, 5641—New 6-room bungalow, 4 rooms 1st, 2 rooms 2nd; modern in every respect. See today. FL. 6600.

SOUTHWEST, 6820—3 rooms, water, electric, etc.; $12.50; open.

SULPHUR, 2165—Ideal 5-room bungalow; modern; garage; $32.50; open.

SUTHERLAND, 7004—New, modern, five rooms; adults; $40. CA. 7897.

RECONDITIONED HOME—100-FT. LOT
Tamm, 2750—7 large, bright rooms, bath, furnace, large garage; $37.50. NE. 0593

THOLOZAN, 5230—6 rooms and sunroom, tile kitchen and bath, hot-water heat; will lease to satisfactory party.
J. N. WOOD REALTY CO., 4107 Chippewa st. PR. 5656.

THOLOZAN, 6304—5 rooms, modern; oil burner; good condition; rent $60.

West

BEACH, 949 (a private street)—9 rooms, modern dwelling; $52.50.
DOWLING, 1004 Chestnut st.

FURNISHED HOUSES FOR RENT—West

FOR LEASE FURNISHED

Overhills
South of Bogey Club
Unusually gracious country house (style—CIRCA 1840). Owner will lease for six months.

Harris Armstrong, Architect

Mary Potter Love
Inc.
23 N. Meramec, Clayton, Mo.
RAndolph 8152

5399 Lindell
Entire house decorated recently, modern and in best taste. 4 large bedrooms, 4 baths, delightful sleeping porch or sunroom.

3rd floor, 2 family bedrooms and bath, 2 maids' rooms and bath.

Very large entrance hall, drawing room, dining room and small library; modern kitchen and pantry; recreation room in basement. 5-car garage with 2 complete apartments above, each with kitchen and bath.

RESIDENCES FOR RENT

West

SPECIAL CONCESSION TO
RESPONSIBLE TENANT
My beautiful corner 10-room home, 58xx west; reasonable rent. Box G-291, P.-D.

CHOICE RESIDENCES

424 Alta Dena Court—7 rooms, extra lavatory; oil burner; garage. 7117 Delmar; 7 rooms, extra lavatory; oil burner; redecorated.
BERGFELD. JEff. 1437.

AUBERT, 1326—7 rooms, newly decorated; furnace heat. FO. 4365.

AUBERT, 1326—7 rooms, newly decorated; furnace heat. FO. 4365.
FOR LEASE.

Fine Corner Stone Home
OPEN—Beautiful Grounds—81x154
5755 Bartmer, cor. Goodfellow; 10 rooms; hardwood; water heat; veranda; garage. See BEN. M. LOEWENSTEIN, Owner.

CABANNE PL., 6029—6 rooms, 2 baths, rathskeller, garage; hot-water heat; refrigeration. Call Christopher. FO. 6880.

CABANNE, 5353 — 11 rooms, bath, hot-water heat; 4-car garage; $75; open.
MULLIN-WALTERS REALTY CO., INC.

CLEMENS, 5428—Private street; hot-water heat; oil burner; double garage; close to all schools, $67 per month. Phone Owner, FOrest 5774 to inspect.

CORNELL, 6935—10 rooms, $85.
HENRY B. WEISELS CO.

CRESTWOOD, 30—Beauty spot in Moorlands; 8 rooms, 2 baths, 2-story living room; open for inspection 2 to 5 daily.

DELMAR, 3961—10 rooms; will put in first-class condition; rent $50. CH. 8209.

DWELLINGS—7, 8 and 10 rooms, Kingshighway near Delmar; open 10 to 5; adults only; ideal for roomers; you can rent any one house at your own price if you can furnish A1 references. Box F-215, Post-Dispatch.

ELM, 6329—5 rooms, bath, pantry; two blocks from Wellston loop; $25.

ENRIGHT, 4507—5 rooms, bath; $22.50; 2 weeks' free rent. BRUNE, 722 Chestnut.

ENRIGHT, 5007—8 rooms; A1 condition; adults; cheap; open.

EUCLID, 1146 N.—5 rooms, bath, furnace, big yard; near school. FR. 7503.

HAMILTON, 1275—9 rooms, bath, hardwood floors. Open Sunday.

KINGSBURY, 6128—10 rooms; newly decorated; concessions; open. PA. 5085.

RESIDENCES FOR LEASE
5291 LINDELL, COR. UNION
8 bedrooms, 2 baths. Open.
6212 WATERMAN AVE.
5 bedrooms, 3 baths. Open.
7020 KINGSBURY BLVD.
5 bedrooms, 2 baths. Open.
HENRY R. WEISELS CO.

LOUISVILLE, 1031—6 rooms, bath, furnace, garage; newly painted and decorated. 2017 N. 10th. CH. 2575.

McCAUSLAND, 1122—8 rooms; oil heat; $65. FLanders 4524.

McPHERSON, 6115—Seven rooms; hot-water heat; garage; $75; decorated.
EDWARD L. BAKEWELL,
118 N. 7th. CHestnut 5555.

MAPLE, 5228—9 rooms, modern; rent $55. ABBOTT R. CO. CH. 8935.

MARYVILLE, 946 (1 block east of Hamilton at Maple)—Dandy 7-room and attic brick residence; bath, furnace; garage; $45.

NEWBERRY TER., 4626—8 rooms, bath furnace, garage; decorated in and out-side. Call Christopher. FO. 6880.

NORTH DRIVE, 6405—3 rooms, bath, furnace; garage; $25. MAin 4182.

PAGE, 3830—6 rooms, bath, furnace; $27.50. O'REILLY R. E. CO. MA. 2457.

PAGE, 5352—10 rooms, hot-water heat, garage; $48. BISHOP, MA. 4492.

8 rooms, bath, newly decorated; 1 block east of Hamilton on Maple; $45.

JOHN P DOLAN HI 2610 · REALTORS · CO. INC

PERSHING, 5939 — 7 rooms, sleeping porch; double garage; will decorate to suit. Apply 5920 Pershing. CA. 2057.

RIDGE, 5046—6-room brick residence with 2 attic rooms, newly decorated; bath, furnace, 2-car garage; $35.
FRANCIS-PERRY-RUTH, 110 N. 7th st.

RIDGE, 5953—7 rooms; hot-water heat; modern; garage; open.

SEMPLE, 1437—6 rooms, hardwood floors; will decorate. Eisenberg, CH. 4377

SHAWMUT, 1202—8 rooms, all newly decorated, painted, 2-car garage, at corner. JOST, 113 N. 10th.

TEMPLE, 1446—Lovely 9 rooms, $35; with or without furniture.

THORNBY PL., 22 (At 5841 Maple av.)—Nine rooms, 2 baths, 2-car garage; gas heat. EDWARD L. BAKEWELL,
118 N. 7th st. CHestnut 5555.

WALTON, 372 (at Lenox pl.); 9 rooms, 2 baths, perfect condition; garage.

6352 WASHINGTON.
Open Today.

9 rooms. Steam heat. | Sacrifice. $9000.00. Terms.

Rent to reliable tenant.
MISSISSIPPI VALLEY TRUST CO., Agts.
225 N. Broadway. CEn. 7830.

5007 Waterman Will Remodel

14-room residence; 3 bathrooms and 2 washrooms; hotwater heat; key at corner drug store RUTH.
FRANCIS-PERRY-RUTH. 110 N. 7th.

WELLS, 5538—6 rooms; bath; furnace; $30. CH. 6243.

WELLS, 5087—9 rooms, hardwood floors, redecorated; garage; $35.

WELLS, 5973—Bungalow, 5 rooms on one floor; bath, furnace, garage.

Beautiful Parkview Home

435 Westgate; 9 rooms, modern; 2 baths, tile shower, tile kitchen; $100.
WALTER F. SHEEHAN, 705 Chestnut.

5062 WESTMINSTER PL.
11 rooms, sleeping porch, 3 baths; Kelvinator; oil burner; 2-car garage. Open Sunday. Call owner, PA. 1210.

WESTMINSTER, 5089—Beautiful 12-room home; 4 baths, hardwood throughout; just decorated; beautiful yard, 2-car garage, fair rental or sell; bargain; unusually easy terms; open. Owner, JE. 2671

WEST PINE, 3805—11 rooms, 2 baths; steam heat; very desirable. CH. 2993.

SUBURBAN, 6129—10 rooms; hardwood floors, tile bath, furnace; $40.

FURNISHED HOUSES FOR RENT

Northwest

BUNGALOW—6 rooms completely furnished, modern. RO. 9006. Reasonable.

South

GANNETT, 4411—Gentleman will share five room furnished cottage with couple; references; reasonable.

West

BEAUTIFULLY FURNISHED HOME
Large library, log fire; dining room, Venetian blinds; splendid for entertaining; best electric equipment; baths, shower; $125. Box G-241, Post-Dispatch.

BAYARD, 902—6 rooms, arranged 2 families; 2 sinks, $40. RO. 0492.

VERNON, 5367—9 rooms, furnished; $60. MULLIN-WALTERS RLTY. CO., INC.

BRICK RESIDENCE—6 rooms, bath, steam heat; garages; nice trees and yard; $85. PA. 2905.

HOUSE—For rent; 8 rooms, owner retain room for part rent. FO. 8109.

MY HOME for the winter or longer; Carl E. Roth, Denny rd. Phone CLayton 2W.

FURNISHED HOUSES FOR RENT—West

RESIDENCE—6 rooms, completely furnished; retain 1; kitchen privileges; couple, references, exclusive neighborhood. FOrest 7622.

RESIDENCE—8 rooms, completely furnished; garage. CAb. 1349J.

SUBURBAN RENTS

CHEAPER THAN RENT
BELIEVE IT OR NOT
$28.95 a month and no cash required to own a modern brick bungalow; 20 minutes from 12th and Olive; finance company will give real equity to man with steady job. Offers like this are rare. Box O-376, Post-Dispatch.

ARNOLD, MO.—7-room modern brick, bath, toilet, furnace, garage, suitable for nice family, close to churches, schools, 14 miles from city limits $40. J. W. WOOD REALTY CO. 4107 Chippewa. FR. 5656.

BENTON, 410-420 (Valley Park)—4-5 rooms, bath, electric; $14-$15. EV. 8191

BROWN RD., 3512—6 rooms, 2-car garage; strictly modern; city conveniences. Keys next door north.

BUNGALOW AND FLAT—5 Rooms Each
Geo. N. McDonald, 411 North Hills Dr.
Office Open Daily Incl. Sunday. EV. 5550

CARSON RD., 2917—4-room modern brick bungalow; garage, $30. HARRY L. POPP, 6525 Page. PA. 5119.

$35—2536 MARION AV.—$35.

CHAMBERS RD., 182—4 rooms, modern bungalow; garage, $25.

5 rooms, bath, basement, furnace, garage, hardwood floors; modern. See 2536 Marion av., Overland. JOHN H. ARMBRUSTER & CO., INC., 8854 St. Charles road.

THELMA, 7524—New 5-room brick; bath; furnace.
Keeney-Toelle, 5506 Nat. Bridge. MU. 7370

BUNGALOW—6 rooms, electric range, artesian well and cistern, furnace; 2-car garage; ½ acre ground, fruit, grapes; 9 miles from city on 61; city conveniences; open. Call FO. 5145.

GRAVOIS and Lindbergh, 5-room modern bungalow, garage, $40. GR. 9721.

ST. CHARLES ROCK RD., 7801 — Six rooms; bath; furnace; $25; open.
MULLIN-WALTERS RLTY. CO., INC.

HOUSE—6 rooms, bath, furnace, electric, running water; 2½ acres land; 30x30 poultry house. Inquire Herman Hensler, ¾ mile west of Manchester, Mo., on route 50.

6-ROOM modern house, every convenience, Highway No. 50—mile west of Manchester, Mo.; rent $25.00. Apply Dr. J. M. Baker, Dentist.

4 ROOM COTTAGE, 1 acre; fruit trees; Crown Nest, Creve Coeur line, Lackland-Ashby Rd. Canterway.

WILSHUSEN, 4708—5-room Spanish bungalow; large lot, trees. HI. 8015.

Affton

MATILDA, 8411—New, 3 rooms, upstairs, tile bath; heat furnished.

VIRGIL, 8515—1 block east of Gravois, St. George's Parish; new 6-room brick; open. LA. 9298.

Baden

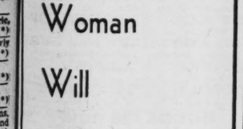
BUNGALOW—7-room, county, northwest; modern, with 2 acres, trees, fruit, shrubs. Box D-398, Post-Dispatch.

Brentwood

P



There Is No Red Tape About Placing That Want Ad In the Post-Dispatch To Get Results . . . Call MAin 1-1-1-1 And Ask For an Adtaker . . . The Courteous Young Woman Will Attend To All Details In Having The Want Ad Printed



FOR RENT

lights
colonial 6-room
med; venetian
575. Phone CH.

5 rooms, 1st
all ST. 1296.

7-room duplex;
rage; $90. T. L.

rooms; furnace;
$40.
C., 111 N. 10th.
ooms, tile bath,
age.
815 Chestnut.
rooms and sun-
r heat.

tion
dern brick bun-
MA. 4209.

rooms, modern,
dults.
room brick cot-
5131.

City
MENTS
LETED
NITE
& NORTHMOOR
orated and plan-
4 rooms; heat,
circulating air-
to $85.
CA. 5800.

G SCHOOL
attractive, well-
rooms, tiled bath
garage. Priced
SEE THIS BE-
h.
O'NEILL,
700 N. Grand.

SALE
2 baths, 2-car
nts. CA. 8029J.
flat. Open.
apt. Open.
rs. Open.
Ab. 8500.

ooms, breakfast
excellent condi-
D., MAin 2813.
, oil burner, $65.
1455.
apartment; heat
garage.
ow. 7 rooms,
rage; convenient

, brick, modern.
40. PA. 7115J.
MOUTH
ll conveniences.

rooms, break-
; heat furnished.
CO., PA. 3390.
N.
heat; garage.
N REALTY
S CO. INC
oms, hot-water
D., CH. 8935.
7 rooms, 2
rent $125.
residence, eight
bath. 1414.
2 baths; maid's

Y. CO., CH. 6350
Bldg.
ns, bath, fur-
Page. PA. 5119.
ms; bath; ga-
O., PA. 0141.
ngalow; garage,
29.
rooms; brick
rigidaire; piano.
5-room (2 full
CO., CH. 6350
Bldg.
ttage; modern;
garage. \ PA.

ANE
ile bath with
ghout; garage
Representa-
to 4.
LTY CO.
MA. 2185

ve; refrigerator;
NG, HI. 6373.
om residence;
ge, maid's room
D. JEff. 3780
rooms, porches;
nt. FO. 9175.

AN, $80
heat; open.
O. GA. 3164.
5 rooms, tile
wly decorated.
h Olive St. rd.)

house east of
sunroom bun-
conditioned; 2-
Y KUHS.
, bath, garage.

oom residence.

modern bunga-
CNC.

ves

LUX

room,
as Heat
Burning

Ave.

nn, Inc.

TO LET—BUSINESS PURPOSES

A1 BUSINESS LOCATIONS

2701 Washington, corner — — — —$65
1611 Market, 13x70, heat — — — — 50
924 Hamilton, corner — — — — — 40
3832 Olive, 18x90, heat — — — — 45
2807 N. Goodfellow, 22x60 — — — 50
310 N. Ewing, 17x70, heat — — — 35
2146 Market, corner — — — — — 30
2636 Olive, 15x50 — — — — — — 21
4123 N. Newstead — — — — — —
McDonald, 823 Chestnut. MAin 0143.

EASTON, 3856—Large garage; no posts; yard in rear.
300 S. 4th; 24,000 square feet.
16x Delmar; 30,000 square feet, heat, sprinkler and elevator.
MULLIN-WALTERS REALTY CO., INC.

DENNY AND MANCHESTER—Splendidly arranged for display; suitable for automobile sales or garage, light manufacturing, food store.
E. W. L. BAKEWELL,
118 N. 7TH ST. CH. 5555.

WASHINGTON, 1320—Store and basement.
1100 Washington, 10,250 sq. ft., corner.
701 Lucas, 4000 sq. ft.
801 Lucas, 7000 sq. ft., first floor.
617 N. 8th st., 4500 sq. ft.
MULLIN-WALTERS REALTY CO., INC.

FOR LEASE.
Commercial, industrial and switch properties; improved and vacant.
Mr Martin, FO. 4233.
EASTON-TAYLOR TRUST CO.

RESTAURANT—Well established, fully equipped, near St. Louis in connection with summer resort; reasonable rent; good future for responsible party following. Box O-190, Post-Dispatch.

APPROXIMATELY 10,000 feet, suitable for trucking company or light manufacturing company. RI. 6085.

CORNER STORE—3001 St. Charles Rock road; see owner, upstairs.

SUBURBAN PROP. FOR RENT

Webster Groves

MARSHALL, 649—7-room house, close to schools and transportation; $55.

NEWPORT, 631—Rent or lease 5-room modern bungalow, 2 bedrooms, hot-water heat; electric refrigerator; hardwood floors, garage; open Sunday, 9-12 a. m.

NORTH ROCK HILL RD., 815—Modern 6-room bungalow; 2-car garage; vacant Oct. 10; reference. Call WEbster 1107.

OLIVE CT., 550—Attractive 6-room residence, oil burner, 2-car garage. GAEBLER, 718 E. Big Bend rd. RE. 3089.

PASADENA, 472—8-room residence; beautifully arranged and decorated; convenient and attractive neighborhood; fireplace and garage; $65.
WENZLICK, CHestnut 6900.

PASADENA, 463—6-room duplex, sunroom; gas heat; insulated. RE. 3881.

ROCKHILL, 304—South of Big Bend, 5-room bungalow.

SEVERAL nice houses and bungalows.
FIRST NATIONAL REALTY. RE. 3881

Suburban Property Furnished

Clayton

CARRSWOLD DR., 411—In Wydown Forest; furnished 6-room residence; 3 bedrooms, oil heat; 2-car heated garage. PA. 3287.

APARTMENT—6 rooms, 2 baths; complete in every detail. CA. 6915.

Maplewood

BUNGALOW—5 rooms, bath; Frigidaire; furnace; near cars; $50; garage. HI. 7375

JEROME, 7721—2-room cottage, lavatory, 1st class condition, $18. EV. 0508.

University City

RESIDENCE—6 rooms, in U. City; responsible party, $65. Box G-27, Post-D.

Wellston

MYRTLE, 6425—3-room furnished cottage; garage. MU. 7759.

HOUSES, FLATS, ETC. FOR RENT, FOR COLORED

FINE, 2643A—3 rooms, toilet — —$14 50
1425 Papin, 3 rooms, electric — — 9 00
910 O'Fallon, 3 rooms, electric — — 9 00
1217 Armstrong, 2 rooms, electric — 6 00
1413 Blair, 3 rooms, electric — — 11 00
827 S. 18th, 2 rooms, toilet — — 10 00
1913 Chouteau, 4 rooms, bath — — 16 00
1719 S. 2d, 3 rooms, electric — — 9 00
3137 Clifton, 3 rooms, bath — — 15 00
2110 Gratiot, 3 rooms, electric — 15 00
720 N. Leonard, 2 rooms, toilet — 14 00
906 Brooklyn, 3 rooms, electric — 9 00
1843 Division, 3 rooms, electric — 9 00
2224 Hickory, 2 rooms, bath — — 10 00
103 N. Channing, 3 rooms, toilet — 12 50
823 S. 18th, 5 rooms, bath — — 18 00
1247A N. Jefferson, 4 rooms, elec. — 18 00
2730 Lucas, 1 rooms, bath — — — 5 00
1311 N. 9th, 3 rooms, electric — — 9 00
2338 O'Fallon, 3 rooms, electric — 12 00
1904 Papin, 2 rooms, bath — — — 10 00
2004 S. 3d, 3 rooms, electric — — 9 00
3024 Hickory, 3 rooms, electric — — 9 00
2909 Bell, 3 rooms, bath — — — 16 00
6222 Suburban, 2 rooms, bath — — 10 00
1418 Singleton, 3 rooms, electric 9 00
2805 Cass, 3 rooms, eelctric — — 16 00
2811 Cass, 2 rooms, toilet — — 16 00
3005 Caroline, 4 rooms, bath — — 21 00
1313 S. 20th, 3 rooms, toilet — — 9 00
1212 Elliott, 3 rooms, bath — — 14 00
7-18 N. Leonard, 2 rooms, toilet— 12 00
2830 Lawton, 4 rooms, bath — — 22 00
1226 Missouri, 3 rooms, toilet — — 14 00
2653 Pine, 2 rooms, toilet — — — 14 00
2814 Sheridan, 3 rooms, bath — — 15 00
MAin 1195. Room 301, 722 Chestnut. (*)

FOR COLORED

3651A Easton, $25 modern flat, $22.
3338A Lucas, 6 rooms, modern, $30.
1021A California, $22 flat, $16.
2806A Stoddard, 5 rooms, modern, $18.
3031 Magazine, 3 nice rooms, $13.50.
1012A N. 14th, 4 rooms, new, $15.
1122 S. Compton, $15 flat, $12.
1116 S. Compton, $12 flat, $10.
1422 N. 11th, $14 flat, $12.
See agents or CAbany 1764. (*)

3 Newly Papered Rooms, $8.50

1414 Papin St.—New paint, good condition, some at $8; 2 rooms $6 to $7.50; 824 Carr Street, 3 extra large rooms, $10 and $11. Jost Realty Co.; RO. 4435. CH. 8085; 722 Chestnut. (*)

MODERN 4-ROOM BUNGALOW, $32.50.
1807 Belle Glade; tile bath, hardwood floors; Holland furnace; brick garage; open Mon., 2 to 4 p. m. (*)

SPECIAL—WHILE THEY LAST.
1903-11 N. 10th, 2 and 3 room flats in pink of condition; $7 to $10; open. (*)

CARR, 2120—3 rooms, bath — — $17 50
J. HALLER RLTY. CO., 705 Chestnut. (*)

CASS, 2324A—3 rooms, bath, $15.
BRUNE, 722 Chestnut. CH. 8501. (*)

CHAMBERS, 1008—3 rooms, bath; all newly decorated; $13.
Harry M. Fine, 809 Chestnut. CH. 9151. (*)

CHESTNUT, 2115—6 rooms, bath.
MORRIS AACH CO., 826 Chestnut. (*)

CHOUTEAU, 3705-07—4 rooms, inside toilet; electric wired; references required; no children; colored only; no dogs.
EUGENE J. ALTHEIMER, WILLIAMS & CALMER, INC., 817 Chestnut. (*)

DIVISION, 1904—3 rooms $10. WM. KEANE JR., INC., Wainwright Bldg. (*)

ENRIGHT, 4325—Modern 2-room apartments; heat; hot water furnished; janitor service.
1817 Papin; 3 rooms, bath, $11. (*)
209 S. 22nd 3 rooms, bath, $11

FAIRFAX, 4372—1 room and toilet, $3 week. See janitor.

FINNEY, 4255A-57A—3 rooms, electric bath; good condition; rent reduced. (*)

GARFIELD, 4560A—5-room flat; newly decorated; reasonable. NE. 1384. (*)

HOGAN, 1311A—3 rooms, $12.50.
BRUNE, 722 Chestnut. CH. 8501. (*)

HOUSE—2634 Randolph, 4 rooms, $17.
HY. HIEMENZ R. CO., 614 Chestnut. (*)

LINCOLN, 1807—Bungalow; 2-room apartments; heat; hot water furnished; janitor service.
1817 Papin; 3 rooms, bath, $11. (*)
209 S. 22nd 3 rooms, bath, $11

FAIRFAX, 4372—1 room and toilet, $3 week. See janitor.

FINNEY, 4255A-57A—3 rooms, electric bath; good condition; rent reduced. (*)

GARFIELD, 4560A—5-room flat; newly decorated; reasonable. NE. 1384. (*)

HOGAN, 1311A—3 rooms, $12.50.
BRUNE, 722 Chestnut. CH. 8501. (*)

HOUSE—2634 Randolph, 4 rooms, $17.
HY. HIEMENZ R. CO., 614 Chestnut. (*)

LINCOLN, 1807—Bungalow; 2-room, bath, gas, electric, $22. Open. Richmond Height s.

LUCAS, 2633—8 rooms; bath; toilet; $35.
JOHN GRETHER & CO., 722 Chestnut. (*)

NINTH, 1435 N.—3 rooms, electric, $10, $9, $8.
JOHN S. BLAKE & BRO., 815 Chestnut. (*)

RUTGER, 3127—3 rooms, $12.
2809 N. 10th; 5 rooms, $15.
908 Cass; 2 rooms, $6; newly decorated.
916 Cass; 3 rooms, $10.
MULLIN-WALTERS REALTY CO., INC. (*)

RUTGER, 3151—3 large rooms, only $10. See them; 2 garret rooms.
GRAEF, 726 Chestnut. MAin 2312 (*)

SECOND, 1554 N.—Second floor, 3 fine rooms, $8. HY. ANDREAS R. E. Co., MAin 2633.

SEVENTH, 1011 N.—3-4 room modern flats, in $100,000 bldg., to good colored people; $7 to $13. Janitor, 209. (*)

WEST BELLE, 4369—4 rooms, modern; heat and hot water furnished. (*)

WOODSON, 2616 (Overland)—Modern store; good location; low rent. CE. 1334.

TO LET—BUSINESS PURPOSES

Central

FOR SALE OR LEASE
Commercial Building
S. W. Cor. 8th & Chouteau
3-story building, no basement, sprinkler, steam heat, 2 elevators; 81,000 sq. ft. Lot 154x177; three street fronts; fine light. Immediate possession. Low price or lease long terms.
HENRY R. WEISELS CO.

CASS, 1701—Corner, $30.
EDWARD L. BAKEWELL,
118 N. 7th st. CHestnut 5555.

CASS, 2122 — 1020 Chouteau; 3525 N. 11th; 2000 S. 3d. MAin 1195.

CASS, 1512—Bakeshop, oven, store; 1516, tavern; rooms; good locations.

CHESTNUT, 1503 — Desirable store, garage and warehouse; rent reasonable.
JOST R. CO., 113 N. 10th.

CHESTNUT, 715—Lovely light office. Newly decorated, heat furnished.

CHOUTEAU, 2834—Large store, near corner of Ewing, $15; key there.
JOHN GRETHER & CO., 722 Chestnut.

CHOUTEAU, 30xx—New building, 6000 ft.; steam heat. RI. 3611.

EIGHTEENTH, 723-25 N. (At Delmar)—$15 each; live location, act fast.

ELEVENTH, 719 N. — New building, two stores and basement; steam heat.
MULLIN-WALTERS REALTY CO., INC.

FRANKLIN, 1415—Spacious store; good for any business; reasonable. CH. 4377.

JEFFERSON, 110 N. — Old established grocery and meat market location for 30 years; fixtures for sale. See this today.

3327 LOCUST
Three-story and basement, with elevator; large showroom; reasonable.
EDWARD L. BAKEWELL,
118 N. 7th. CHestnut 5555.

LOCUST ST., near Grand; finest three floors and basement; 37,000 sq. ft, available for 5-year lease; sprinkler system; heat furnished; excellent condition.
MR. MARTIN, FO. 4233.
EASTON-TAYLOR TRUST CO.

LUCAS, 801—First floor; size 74x109; heat furnished; low rental.
MULLIN-WALTER REALTY CO., INC.

STORES—Lindell-Theresa, $20.00. 5468 Gravois, $50. McDonald. 823 Chestnut.

TOWER GROVE, 1644—3101-3-5 N. Jefferson; rent reduced.
MULLIN-WALTERS REALTY CO., INC.

WAREHOUSE SPACE—On switch, centrally located; loading platform; 2500 sq. ft., ready Nov. 15. Box G-243, Post-Dis.

40,000 FT., 11th and Carr; suitable factory or warehouse; 1020 N. 11th, building; 13,000 ft. and large lot. H. C. Judge, MAin 2977.

North

AUTO TIRES, SUPPLIES
CORNER STORE
22d and St. Louis av.; modern front; large, attractive store; heat and hot water; heat new plumbing fixtures. Owner will rent for $40 to a desirable tenant.
CONRAD L. SCHOPF, CHestnut 7337.

FOURTEENTH, 2315 N. — Large store; steam heating plant; reasonable.
EDWARD L. BAKEWELL,
118 N. 7th. CHestnut. 5555.

BROADWAY, 8241 N.—Best location in Baden. CEntral 2548.

FOURTEENTH (Cor Angelrodt)—Store; garage; 5 rooms, bath; A-1 condition.

FIFTEENTH, 3403 N.—Store, with flat.
HAASE, 103 N. 9th st. MAin 4834.

GRAND AND COZENS, n. w. corner—Vacant lot for used cars.
HY. ANDREAS R. E. CO., MAin 2633.

GRAND, 1802-04 N.—Building, 50x120; large doors; 137 ceiling; also space 20 ft.
WM. KEANE JR., INC., Wainwright Bldg.

GRAND, 4109 N.—Store; good for any business. CO. 8166W.

KOSSUTH, 3225—Ideal location for any business; cheap rent.
O. J. McCAWLEY R. CO., MAin 2813.

LEE, 4352—Large store; ideal location; $20. SACKS R. E. CO., CEntral 1395.

MARAH, 2422 N.—Corner store, suited for any type business, $25.
LARNER-DIENER CO., CEntral 2965.

STORE—Suitable for any purpose; with or without fixtures; butcher and grocery fixtures; may be rented or bought. 4169 N. Newstead. Call EV. 8508 or EV. 4825.

TWENTIETH, 4317 or 4319 N.—Practically new modern store, 18x48; rent $25.
EICHENSER RLTY. CO., COlfax 1029.

TAVERN—New; College and Emily, with flat above; information at 2151 College.

Northwest

CLARA, 2700—Corner store, 800 scholars, school across street; can make rent out of sandwiches.

CLARA, 2700—Corner store; St. Edwards School; grocery, confectionery, $30.

GOODFELLOW, 7755—Store 15x35; steam heat furnished, rent $35.

NEW CORNER STORE
Lillian and Ruskin av.; new neighborhood; 3 rooms left; ready for occupancy.
Ben C. Pinke, 205-6 Title Guaranty Bldg.

MERCHANT ATTENTION—Store in new building located at McLaren and Riverview bl.
HARTWIG-DISCHINGER. FR. 2943.

STORE—Good location, 6145 Nat. Bridge. Berg|ans-Dorenkamper, 911 Chestnut.

STORE—Large, new, 5409 Riverview Blvd. Suitable for any business, $60.

UNUSUAL, 1906—With every modern convenience, 25x60 ft.
5603 St. Louis, with every modern convenience, 25x45 ft.
MOUND CITY TRUST, CO. 3600

UNION, 3024—Large store; near theater; basement; furnace. EVergreen 9610.

NEW building definitely being erected at the terminus of the bus lines. W. COR. OF GOODFELLOW AND LILLIAN. See this growing neighborhood then see us QUICKLY. Have space opening for druggist, hardware, beauty parlor, butcher, tavern.
Harry Newman, Inc., 4301 S. Kingshighway

South

Distributors Attention
Corner Gravois and Holly Hills; modern building; suitable for retail store with warehouse space; also large store room with truck entrance.
ANDERSON-STOCKE-BUERMAN,
3612 Gravois. LAclede 8989.

STORES—SOUTH SIDE
3212 S. Grand.
5419 S. Grand.
Heat furnished; reasonable.
FEDERER, 2610 Gravois. PR. 1519.

BROADWAY, 3610 S.—Large store; newly papered; good for shoe repairing; $20.
GRAEF, 726 Chestnut st. MAin 2312.

CHEROKEE, 3138—Store; 25x50; garage, $45. Apply 3886 Federer pl.

CHIPPEWA, 2650—Corner store, $30.
HELLE, Realtor, CH. 8651.

EXCELLENT beauty shop location; real money maker. 3202 Chippewa st.

FILLING STATION — Herman Pauley, 5122 Virginia.

GEYER, 1804—Suitable for business, especially shoe store.

GRAND, 4060 S.—In active business location; ideal for small business; heat and hot water furnished; rent very reasonable.

GRAND, 4075 S.—STORE, LIVING ROOM, GARAGE, BASEMENT; $36. GA. 1270.

GRAVOIS, 3949 — Large store, basement included and janitor service; good location; heat furnished.
MILLER-SCHEER RLTY. & INV. CO., LAclede 2633.

2718-20 GRAVOIS
Double store, new building, heat, $100.
2716 GRAVOIS
Small store, heat, $30.
MULLIN-WALTERS REALTY CO., INC.

5212 GRAVOIS AV.
WONDERFUL LOCATION FOR ANY BUSINESS. RENT OR LEASE.
DAVID A. FEINSTEIN, 818 Chestnut.

GRAVOIS, 4544—Store, 5 rooms and bath above optional, HAASE RLTY. CO., 103 N. 9th st. MAin 4834.

GRAVOIS, 6263—Dandy, fine, large; make offer. Open. RIv. 3010.

GRAVOIS, near Grand; 100x113; 20 ft. alley; will lease. RAL. 7105 Chestnut.

HUMPHREY, 4278 — Corner; 2 rooms, hall; any business concessions; open.

JEFFERSON, 1905-7 S. — Each 15x35; toilets and room at rear; good for any kind of business; rent together or separate. CH. 1235 or FR. 6931.

MENARD, 1846 — Large store, $15.
MULLIN-WALTERS REALTY CO., INC.

MORGANFORD, 3180—Large corner store with flat above; real location.

TO LET—BUSINESS PURPOSES

South

OHIO, 3256—$25; 2651 Utah, $15. Phone LA. 9043.

PARK, 1821—Store, good location for any business; rent $25 month. CE. 9756.

PENNSYLVANIA, 7016—Large store, $25. 4902 Jennings, large store, $22.
HERMAN PAULEY, 5122 Virginia.

PESTALOZZI, 2022—Large corner double; will alter to suit; low rent; open today. RIv. 3010.

TENTH, 111-15 S.—Light, airy room, high ceiling; large balcony.
1510 Pine st., 2d floor; steam heat.
1407 Pine st., 1st floor and basement; steam heat.
1624 Delmar av., 30,000 sq. ft., 12c per square foot.
MULLIN-WALTERS REALTY CO., INC.

THIRD, 2120 S.—Factory buildings, 2 brick, one 15,000 sq. ft.; one 9000 sq. ft.; railroad facilities. GR. 5644.

1029 S. TWELFTH ST.
Suitable for light manufacturing; fronts 2 streets. HY. HIEMENZ R. CO., 614 Chestnut st. CHestnut 8452.

UTAH, 2100—Large corner store, $20. RI. 1898R.

DESIRABLE DRUG STORE location; corner; investigate. N. w. corner Russell and Parker pl.

FINE location Grocery, Market; 6 months free. Box D-158, Post-Dispatch.

WAREHOUSE 4000 ft., new building, $45. RIv. 6793R.

WONDERFUL CHANCE for ladies' and gents' time payment store, none in this neighborhood; biggest transfer point in St. Louis food center; claims; biggest shopping district. B. Held, 3760 S. Jefferson. PR. 4944.

Southwest

FINE CORNER LOCATION
For drugs, lunches, or beer; will sell fixtures; reasonable. WEB. 25.

EICHELBERGER, 5101 — Large corner store; suitable any business. FO. 4685.

KINGSHIGHWAY, 5103 S.—Store, 12x47; in clean, modern apartment building, adjacent to large residential district; heat furnished; reasonable rent.
M. H. RODEMYER & CO., MAin 4124.

SOUTHWEST, 6008—Store; 25x53; transfer corner; suitable any business.

WATSON ROAD, 3270—Store and 2 rooms; splendid neighborhood, $25.

WATSON, 3346—Store with or without living quarters; heat furnished.

DESIRABLE CORNER for drug store location; new building; thickly populated neighborhood. See S. w. corner Hampton and Delor.

West

FOR LEASE
57xx DELMAR BLVD.
This desirable location on north side of Delmar blvd., near De Baliviere, with a 40-ft. front and a depth of 80 ft., will be available for long term lease. Box G-350, Post-Dispatch.

New Stores for Lease
S. W. Cor. Forsythe and Northmoor (7400 west), in the new fast growing Forsythe district, suitable for any kind business; attractive rental.
DELLIN DEV. CORP. CA. 5800.

2 NEW STORES FOR LEASE
North & South rd; ½ block north of Delmar, C. City; splendid business location; parking facilities; suitable for any kind of business. Open till 9.
BLUMENFELD, CAb. 8500. Open Sun.

New Modern Stores
Northwest corner Clayton and Tamm; rents $40 to $65; new picture show to be erected nearby. Call MAin 2046.

MILTENBERGER & SON, 806 Chestnut.

STORE FOR ANY BUSINESS
4630-32 Olive at Walton; fine neighborhood; rent reasonable.
LARNER-DIENER CO. CE. 2965

STORE: 1 Large, 1 Small
902 N. Kingshighway. Transfer corner. Apartment building. Suitable any business. Rent reasonable.

ACADEMY, 1358—Large store, old-established garage business; suitable any business; $19.

BUILDING—15,000 sq. ft.; suitable factory, storage or warehouse. RO. 4088.

CHOUTEAU, 4301—Heat and water furnished. Cor. Boyle; good location for any business.

CLAYTON AV. and TAMM
6337A Clayton; offices suitable for doctor, chiropractor; heat, janitor. FR. 0461

DELMAR AND HANDLEY
Attention, retailers—new store building to be erected in this thriving neighborhood; desirable for any retail business. For information call Liebowitz Construction Co., CAbany 1578.

6644 DELMAR WHITE WAY
Store, 18x60; good business location, near the new postoffice. JE. 6863.

DELMAR, 5262—At Union; large store; ideal location for any business. JOS. F. DICKMANN R. E. CO., 804 Chestnut.

S. W. Cor. Delmar and Taylor. Hurry! Harry Newman, Inc., 4301 S. Kingshighway

DELMAR, 4719—Garage; repair shop; 30x85; drive in front entrance.

DELMAR, 5853A—6 rooms, doctor, dentist, any business.

DUNCAN, 4452—Desk space and light warehouse; truck entrance; out of congested district. NE. 0135.

EASTON, 4243W—1-story, 50x125. 3404 Walnut, 2-story, 25x125. WM. WARREN, Title Guaranty Bldg.

EASTON, 3878—Store; furnace; $45.
EDWARD L. BAKEWELL,
118 N. 7th st. CHestnut 5555.

EASTON, 4464 and 4466 rear—1-story brick, 9000 square feet; 3 driveways; 3 skylights. Inquire 4466A Easton.

EASTON, 5080—Large office; heated shop, also garage for 3 cars. RO. 3540.

ENRIGHT, 6651—Studio or office. CA. 4680.

BUSINESS AND HOME
335 N. Euclid, (off Maryland) smart shopping district; 7 room apt.
WOLF-POLLACK, 806 Chestnut. MA. 1858

LARGE LOFT—RENT $20.
S. e. corner Goodfellow and Vernon; suitable for light manufacturing or meeting hall. CEntral 1395.

HAMILTON, 1054-56—Suitable for any business or light manufacturing; heat furnished; concession; $25. EV. 9610.

4215 LINDELL—12 Rooms
Business property; heat furnished, $125.

3917 OLIVE ST.
2-Story building; steam heat; electric elevator. First class order, 28x152. Murray Realty Co., 412 Buder Bldg.

OLIVE, 3727—Large; heated; $50.
HALLER, 705 Chestnut.

PHYSICIANS OR DENTISTS OFFICE—Adjoining apartment optional. 1301 S. Big Bend.

PERSHING, 5507—Store, suitable for almost any business purpose. FO. 3421.

RIDGE, 5509—Suitable for barber, beauty shop, variety store, tavern, restaurant or confectionery. CH. 0452.

$35 SOUTHWOOD, 6349—Heat furnished; excellent location for most any kind of business.

HARRY M. FINE, 809 Chestnut. CH. 9151

TAMM, 1211—Good spot for dry goods, shoes or variety; investigate.
STORE—WEST.

VANDEVENTER, 1012 S.—(Heavy traffic intersection), large store, furnace. NE. 0593.

Office Space

One or two offices vailable in doctor's office building S. W. Corner. Kingshighway and Page at a rental that is really attractive. Easily reached by bus, service cars or street cars.
BARNGROVE REALTY CO.
MAin 2185

BUSINESS OR PROFESSIONAL MEN
14th ST. WHITE WAY
Korte Building, northeast corner, 14th and Benton; choice modern office space; steam heat, janitor service, hot water; 2 or more rooms.
ALL FOR $20 MONTH UP
KORTE, 717½ CHESTNUT, MA. 4258

SINGLE OFFICES — Suites, Large spaces. At very reasonable rentals, which include electric light. Half of furnished office. We invite inquiries from responsible firms and individuals.
At S. E. Cor. 6th & Olive Sts.
THE COMMERCIAL BLDG., MA. 2392

DOCTOR'S OFFICE—With modern living quarters; good location. Apply Luse's drug store, 7600 S. Broadway.

EXCEPTIONAL phone answering service, complete office facilities, 455 Pual Brown

TO LET—BUSINESS PURPOSES

Office Space

SPACE FOR RENT
Office, storeroom and warehouse; stenographic, booking and telephone service available. FRANKLIN ROOF & SIDING CO., 4948 Easton av.

GRAND, 3115 S.—Offices for rent in Dickmann Bldg. Single or suite. Perfect for doctors and dentists. Low rent.
DICKMANN 804 Chestnut MAin 4111

GRAND-ARSENAL — Doctor's offices; single or en suite; modern; newly decorated. Inquire 3558 Crittenden. FR.0341

LINDELL, 4215—2 bright office rooms, first floor residence; heat; $32.

OLIVE, 4114A—Office, ideal for doctor or dentist; newly decorated; inquire 4114 Olive.

ATTRACTIVE facilities for mail, address and telephone answering; office space and stenographic optional; December telephone directory closes soon. 455 Paul Brown Bldg.

BUSINESS HEADQUARTERS — Desk space, mail address, telephone answering; experienced manager. 920 Chemical Bldg.

DELMAR, 4813—High-class office; desks; space to suit. FOrest 6545.

INDIVIDUAL OFFICES for manufacturer agents, or sales agent. Mr. Shelton, 409 N. 9th st.

OFFICE SPACE
4315A Manchester, 1 and 2 rooms, choice for beauty parlor, doctor, union headquarters, etc., $10 to $15. NE. 0593.

OFFICE ACCOMMODATIONS for 1 to 4 desks, with telephone and stenographer services. Reasonable. Box D-3, P.-D.

OFFICE SPACE—Ground floor; including telephone and stenographic service. 119 N. 11th.

WILL DIVIDE—Desk and office storage space; window display. 3142 Olive.

Suburban

23 NORTH MERAMEC ST.
Suitable for display room, office or shoppe, heat furnished; possession Nov. 15.
EDWARD L. BAKEWELL,
118 N. 7th St. CHestnut 5555.

FLORISSANT RD., 422 S.—Modernistic store, small, beauty parlor, barber shop, janitor.

MAPLEWOOD LOCATION
Fine corner store; Sutton and Marietta. APEX REALTY CO., MAin 4860.

SARAH, 715 N.—3 rooms, electric, bath; good condition; rent reduced. (*)

ST. CHARLES ROCK ROAD, 7801-03—Double stores with dance floor.
MULLIN-WALTERS REALTY CO., INC.

SUTTON, 2506—Large store; heat furnished; just off the heart of Maplewood; low rent; will give concession to responsible party. Investigate. CE. 1395.

WEBSTER SPRINGS STORE—739 Marshall; 20x40; good business community; $40. J. W. KERR RLTY. CO., CH. 1235.

GARAGES, STABLES—RENT

North

BENTON, 1908—Large garage, shop, $15. MA. 1195. Room 301, 722 Chestnut.

West

LARGE BRICK GARAGE, $15.
Suitable for warehouse or trucks. Rear 3971 Page. CE. 1395.

ANIMALS WANTED

PUPPIES Wtd.—From everywhere; 8 to 12 weeks old; healthy, clean; bulls, collies, spitz, poodles, fox terriers, etc. We buy desirable saleable pups, for cash. Halfin, 301 N. Cardinal st.

ANIMALS FOR SALE

COWS—3 choice Jerseys; fresh with calves at side. Moran and Hielman, St. Johns. W.Hall 937W.

COWS—2; family; Jersey; good producers; no dealers. KI. 1031R.

GUERNSEY, JERSEY, Holstein, fancy, fresh, excellent milkers, TB. and blood tested. Call Sunday. Sunny Slope Farm, Highway 66, New Halls Ferry Rd.

MARE—And cow. R. R. No. 4, Box 928, Nemnick rd., off Hall's Ferry, ½ mile west of Jennings.

MILK GOATS—Cheap; Birmingham. AVery 6072 Robertson, Mo.

MILK GOATS—Foggenberg; also scottie dog. WEbster 3281W.

PIGS—25; 1 block north Chambers rd. on Florissant av., Ferguson.

SHOATS—30 vaccinated; 20 young mule colts, all sizes; also sorghum cows. D. Scheinbein, Robertson, Mo., 2½ miles south of Pattonville, Mo., Route 40 on Dorsett rd. in Maryland Heights. Avery 6004.

SOW AND PIGS—5731 Jennings rd. EVergreen 6714.

Dogs and Cats For Sale

VETERINARY DOG SPECIALIST
Calls with Medicine — — — — — — $2.00
Rabies-Distemper Inoculations — — $1.50
Hospital Open Day and Night
DR. SHAFFER, 2736 Olive. JE. 5749.

AIREDALES—Scotties, wire. Woodcote Kennels, Natural Bridge rd., St. Louis County.

AIREDALE PUPPIES—Boarding; Rex Kennels, St. Charles rd. and Geraldine.

ATTENTION, BREEDERS—Let me sell your pedigreed pups on commission; all breeds. 1723 S. Jefferson.

BEAGLE HOUND PUPS—Also broke dogs; cheap. 715 N. Vandeventer.

BEAGLE HOUNDS—3, broke. Apply 4008 Neosho.

BLACK AND TAN TOYS—Pedigreed. 7421 Maple. 1 block north 7460 Manchester.

BLACK AND TAN PUPS—Nice; small; reasonable. 5579 Clemens.

"BORZAI" RUSSIAN WOLF HOUND PUPPIES—Pedigreed. WY. 0281.

BOSTON TERRIER PUPPIES—Male; 8; pedigreed. 3844 Virginia.

BOSTONS—2 females cheap to good home. 2815 N. Taylor, Monday.

BOSTON TERRIER PUPS—PEDIGREED. 4511A MARGARETTA.

CAT foods, accessories, remedies. Free cat book, 31st and Olive.

CHIHUAHUA—Stud, champion SI SI MiA-Mi here for a limited time. WY. 0281.

CHOWS—Pedigreed beauties; for color scheme, see us. 5917 Saloma. EV. 4227.

CHOWS—Red and blue; pedigreed; call Monday, 5528 Ashland. EV. 4335.

CHOW—Beautiful large red male; very reasonable. 2916 Madison.

CHOWS—Pedigreed; $5 up. Also English bulls; terms. 1723 S. Jefferson.

CHOW PUPPIES—Kerry blues; reasonable. Woo-Fang Kennels, Troy, Ill.

CHOWS—Pedigreed; housebroke; reds, blacks; all prices, all ages. 4046 Page.

CHOW—Beautiful, large, red, male, $20. 2916A Madison.

COCKER PUPPIES—Also beautiful 5 months male and year-old male; good field dog and pet. Sug-Mar Maple Farm, Ballas rd., mile south Clayton rd.

COCKERS—All ages, colors, our own breeding. Starnes Kennels, Lindbergh, ½-mile north of Ladue.

COCKER SPANIEL PUPPIES—Registered, best blood lines. Rixmor, 815 West Big Bend bl., ¾ mile east of Lindbergh bl.

COCKER PUPPIES—Black, buff. Parti, 1521 North and South rd., 2 blocks north Manchester road.

COCKER SPANIEL PUPPIES—Blonde, pure bred. Hland 8212. 1104 Macklind

COCKER SPANIEL PUPPIES—Pedigreed; must sell. 2341 Exter. HI. 1274.

COLLIE PUPPIES—Pedigreed; all ages. One-fourth mile west Creve Coeur road on Olive Street road. Foxmar Kennels.

EXCEPTIONAL COCKERS, sired by a champion of a field trained, daughter of a champion. RI. 0468, Station 130.

COCKER SPANIELS—3 months old; 4 red, 2 buff; sired by champion. WY. 0544.

COCKER SPANIELS—Black, pedigreed; 2 females, 1 male; reasonable. RI. 5990.

COCKER PUPPY—Lovely black male. REp. 4235.

COCKER PUPPIES—Beautiful blacks; very reasonable; pedigreed. MU. 5241.

COCKER SPANIEL PUPPIES—Champion stock, 3 months old. 4877 Calvin.

COON AND BIRD DOGS—From Arkansas. 1651 S. Jefferson.

COON DOG—824 N. Evans, Kirkwood.

DACHSHUND PUPPIES—2 new litters. 900 N. Elizabeth, Ferguson.

DACHSHUND PUPPIES—10 weeks; black, $10 and $15. HI. 7166.

DOG SUPPLIES—Foods, remedies, accessories, large selection. Free Pet Book, wholesale and retail. We ship everywhere. Pet Shops, 31st and Olive.

ENGLISH SETTER and Pointer puppies, pedigreed; Manchester Kennels, Manchester and Mason Rds.

ANIMALS FOR SALE

Dogs and Cats For Sale

ENGLISH SPRINGER SPANIELS—Pedigreed; 3 beautiful young pups. 1 young dog, ready to hunt this fall; 2 older dogs, one a proven hunter. Mr. and Mrs. V. Young, 4244 West Pine.

ENGLISH BULLDOG—Pure white, a real pet. Call HI. 7043 or see him at 1926 McCausland.

**ENGLISH SETTERS—3 months old, enrolled liter; perfect specimen. George Sandford, Godfrey r

READ SUNDAY BUY MONDAY

Fall Used Car Sale Starts Tomorrow!

READ SUNDAY BUY MONDAY

USED AUTOMOBILES FOR SALE

Cadillac Standard Reconditioned and Oldsmobile

Safety-Tested **Cars**

MORE THAN 100 FINE CARS—ALL MAKES AND MODELS FROM WHICH TO CHOOSE

'36 Packard 120 Sedan	$695	'37 Chrysler Imperial Coupe	$795
'36 Buick Touring Sedan	695	'36 Chevrolet Coupe	515
'36 Chevrolet Town Sedan,	525	'35 Dodge Coupe	395
'36 Dodge Touring Sedan	575	'31 Pontiac Coupe	145

A complete selection of reconditioned Cadillacs, La Salles, and Oldsmobiles

OLIVER CADILLAC

TWO LOCATIONS

4140 LACLEDE JE. 3083 — 3501 WASHINGTON JE. 3082

USED AUTOMOBILES

Where's Elmer?!



at Riefling's

Attending the sensational clearing sale of bargain values in used cars and trucks, where he can be assured real savings and no EZY time payments.

100 USED CARS
25 USED TRUCKS

Terms as Low as $10.00 a Month

'37 Ford Del. Fordor, radio, heater,	$695
'37 Studebaker Dictator Sedan	625
'36 Chevrolet Master Sedan	545
'36 Ford Deluxe Touring Sedan	525
'36 Ford Tudor, radio	450
'35 Plymouth Deluxe Sedan	450
'35 Graham Sedan	445
'35 Plymouth 7-Pass. Sedan	445
'34 Pontiac Coach	345
'34 Lafayette Sedan	315
'32 Plymouth Coupe	175
'32 De Soto Coach	195
'31 Willys Sedan	145
'30 Buick 5-Pass. Coupe	150
'31 Willys Coupe	115
'36 Chev. 1½-T. Chass. Cab. D. W.	475
'35 Ford 1½-T., 157" w. b., platform	375
'34 Ford 1½-T., coal body	350
'34 Ford ½-T. Sedan Delivery	275
'33 International ½-T. Pick-up	225

R&G Cars—Money-Back Guarantee

RIEFLING FORDS

Oldest Ford Dealer in St. Louis

2315 S. Jefferson, Block North Gravois

Automobile dealers throughout Greater St. Louis MUST have more floor space to accomodate trade-in merchandise that will result from the influx of new cars into trade channels. Restricted space, crowded showrooms, overflowing lots make it imperative that they SACRIFICE existing PRICES, move their stocks and make room. Look over these selected bargains.

USED AUTOMOBILES FOR SALE

OPEN EVENINGS — CHEVROLET 4 — OPEN EVENINGS

BIG 4 (COMPANY INC.) AUTO

75 USED CARS AND TRUCKS

21—1937 DEMONSTRATORS

2400 S. JEFFERSON JUST NORTH OF GRAVOIS

Exceptional Bargains

Each One Is Beautiful and Looks Like New

Reliable Persons With Steady Income May Buy Here With No Down Payment.

'35 De Soto Coach	$425	'36 Ford Tudor	$445
'36 Chevrolet Touring Sedan	525	'36 De Soto Sedan, overdrive	625
'34 Graham Sedan	350	'33 Willys Coach	195
'36 Plymouth Touring Sedan, aquamarine, house No. 496			495

35 Years in Business

Weber Implement & Automobile Co.

165 Cars from Which to Choose. Each One Represents 100% Dollar Value

18th to 19th on LOCUST ST. GArfield 3356. Open Evenings 'Til 9 P. M.

CLOSED ALL DAY SUNDAY

USED AUTOMOBILES FOR SALE

DUDLEY M. HEWETTE

EVERY CAR IS R&G or Square Deal Value

'36 Ford Del. Fordor	$525	'33 Ford Coach	$245
'35 Ford De L. Sedan	375	'34 Ford Coach	275
'35 Ford Truck	365	'32 Chevrolet Coupe	195
'35 Ford Coach	345	'32 Plymouth PA Coach	125
'34 Plymouth Coach	325	'32 Ford Coach	195
'34 Chev. Coupe R. S.	295	'32 Plymouth Coach	145
'30 Dodge Sedan	68	'31 Ford Roadster	125
'28 Chevrolet Coach	38	'31 Chev. Panel Truck	135
'32 Ford L4 Coupe	185	'31 Hupmobile Sedan	125

UCC TERMS

7900 BLOCK N. Broadway — 7900 BLOCK N. Broadway

USED AUTOMOBILES

USED CARS as good as they look!

'37	Plymouth De Luxe Touring Coach; heater; very low mileage; cannot be told from new. A real bargain.	
'36	Chevrolet Coach; only 11,000 miles; exceptionally clean throughout; a beauty; only	$495
'31	Hudson Roadster; good tires; excellent condition. Only	$145
'33	Chevrolet Cabriolet; new tires; extra good condition. Special	$275
'31	Chevrolet Cabriolet; good tires; very clean. Only	$195
'32	Chevrolet Coupe; radio, heater. Very clean; good tires; good paint. Only	$235
'31	Dodge Sedan; clean	$ 95
'31	Ford Cabriolet; good running	$125
'34	Ford; radio; fine shape. Special	$235

Many more fine dependable used bargains in cars and trucks to choose from.

OPEN EVENINGS TRADE TERMS

SUNSET FORD

4035 Lindell

DODGE DEPENDABLE

'31 Buick Coupe	$
'32 Reo 6 W. W. Sedan	
'33 Dodge Coupe	
'34 Ply. Del. Coach	
'35 Ford Trg. Coach	
'34 Olds 6 Sedan	
'35 Ply. Trg. Coach	
'35 Chev. Master Del.	
'36 Ply. Del. Coach	
'36 Ford Trg. Sedan	
'36 Ply. Del. Sedan	
'36 Ply. Trg. Sedan	
'36 Dodge Trg. Sedan	
'36 Chrysler Trg. Sedan	
'32 Dodge ½-T. Panel	
'32 Dodge ½-T. Panel	
'36 Dodge ½-T. Panel	
'36 Dodge 1½-T. Stake	

PLENTY OF TIME TO PO

WE REALLY TRADE

SIDNEY WEBER Inc.

DISPLAY PARK 2221 OLIVE ST.

GArfield 5180

USED AUTOMOBILES

PACKARD

A Safe Place to Buy a Used Car.

7-Passenger Sedans

1934 Packard Eight	$795
1933 Packard Super 8	695
1930 Packard Super 8	375
1930 Packard Eight	345

'34 Ford tudor sedan	$265
'35 Ford coupe	325
'35 Ford tudor sedan	525
'36 Chevrolet coach	495
'36 Dodge Touring coach	475
'35 Plymouth coach	495
'36 Plymouth touring coach	525
'35 De Soto Airflow sedan	495
'33 Buick sedan	375
'33 Oldsmobile coupe	325
'36 Oldsmobile touring sedan,	595
'34 Studebaker Dictator sedan,	365
'37 One-Twenty touring sedan,	895
'37 One-Twenty con. coupe	895
'36 One-Twenty touring sedan,	795
'36 One-Twenty club sedan	795
'36 One-Twenty business coupe,	695
'35 One-Twenty sedan	575
'35 One-Twenty business coupe,	525

Open Evenings Except Sat.
Closed All Day Sunday

BERRY MOTOR CAR COMPANY

2211 LOCUST CEntral 3131

MONARCH

MOST FLEXIBLE TERMS

UNRESTRICTED CHOICE

THE BEST CARS AT LOWEST PRICES

'37 Lincoln-Zeph. Sed., Save	$300
'37 Ford Fordor tg. d.l. Save	$200
'37 Ford 60 Fordor Sed. Save	$150
'36 Chrysler Sedan	$695
'35 Ford Coupe	$300
'35 Ford Fordor Sedan	$350
'35 Chevrolet Tudor	$300
'36 Ford Fordor	$499
'31 Chevrolet Sedan	$195
'32 Ford V-8 Tudor	$170
'30 La Salle Sedan	$135
'32 L-8 Ford Fordor	$225
20—1930-1931 Ford Tudors and Coupes	$119 Up
'27-'36 Ford Dump Trucks	
'34 131" WB Panel	$325

Open Evenings—Closed Sunday

718 W. KINGSHIGHWAY — KINGSHIGHWAY, NO. OF DELMAR

$100,000 ANNIVERSARY SALE

Just starting our great used car sale, the greatest values in our history. 135 Reconditioned and Guaranteed used cars at prices and terms to suit your purse.

HERE ARE A FEW EXAMPLES

	Down	Monthly		Down	Monthly
'37 Packard Sedans	$150	$30.00	'36 Plym. Sedans	$ 75	$25.00
'37 Buick Sedan	150	35.00	'36 Ford Coaches	75	20.00
'37 La Salle Sedans	200	45.00	'35 Ford Sedans	60	20.00
'37 Packard Coupe	150	35.00	'35 Chev. Coach	60	20.00
'37 Plymouth Sedans	100	30.00	'34 Ford Coaches	50	15.00
'36 Olds Sedans	100	27.50	'33 Olds Coupe	50	15.00
'36 Pontiac Sedans	100	25.00	'34 Terraplane Coupe	50	17.50
'36 Cadillac Sedans	150	35.00	'35 Stude. Coupe	50	20.00
'36 Packard Sedans	100	30.00	'35 Plym. Coupe	50	20.00
'36 Buick Sedans	100	27.50	'35 Olds Cabriolet	75	25.00
'35 Buick Coach	75	20.00	'35 Plym. Sedan	50	20.00
'36 Chev. Coaches	75	25.00	'35 Dodge Sedan	75	20.00
'35 Olds Sedans	75	25.00	'34 Olds Sedans	50	20.00

Every Car Reconditioned and Guaranteed

OPEN EVENINGS UNTIL 9 P. M.

MISSOURI MOTOR SALES CORP.

'35 Chev. Coach, $350 A real beauty. — 4454 EASTON — '35 Plymouth Sed., $375 $50 Down, $20 Month

VINCEL'S MONDAY TUESDAY SPECIALS

'34 FORD DELUXE $210	'36 Lafayette Touring Coach $395	'34 Olds Touring Coach $295	'36 Chevrolet Town Sedan $425
'37 FORD TUDOR $475	'34 Plymouth De Luxe Coupe $275	'34 Nash Sport Sedan $250	'30 OLDS COACH $65

VISIT OUR WHOLESALE DEPARTMENT—SAVE THE DIFFERENCE OVER 100 BARGAINS TO CHOOSE FROM

FRED F. VINCEL, Inc. 3401 Washington

ST. LOUIS' LARGEST OLDS DEALER

OLDSMOBILES SUPER SPECIALS

'33 Oldsmobiles	$195 Up
'34 Oldsmobiles	$295 Up
'35 Oldsmobiles	$395 Up
'36 Oldsmobiles	$495 Up

They won't last long at these prices. Hurry!

TUCKER MOTOR CO.

3440 So. Kingshighway

USED TRUCKS FOR SALE

CHEVROLET—'35, platform, L. W. B., $275; terms, trade; open evenings. WELFARE FINANCE CO., 1029 N. Grand

CHEVROLET — 1929, with or without stake body. E. R. Doddard & Co., Robertson, Mo.

CHEVROLET—1932, 1½-ton, long express body; $65 cash; trade for sedan. 5th and Rutger.

CHEVROLET—'35; housetop body, good condition; only $95 down; terms, trade. WELFARE FINANCE CO., 1029 N. Grand

CHEVROLET—1½-ton, 1931 dual wheel trucks, ready to go; cash $110. 6300 N. Broadway. CO. 4599.

CHEVROLET—1931 panel; A1; $85; terms. Keith, 6410 Olive Street rd. CA. 9240.

CHEVROLET—'37, short wheel base, 10-ply tires; $525; terms. 717 S. Vandeventer.

CHEVROLET—'34 cab and chassis, 1½-ton; long wheelbase; excellent condition. STEINER AUTO, 3136 Locust. JE. 2802.

CHEVROLET—'36 L. W. B., $325; terms, trade. Open evenings. WELFARE FINANCE CO., 1029 N. Grand.

CHEVROLET — 1935 1½-ton, $225; terms. 1857 Irving.

CHEVROLET—1936 chas., cab, duals, $479 Barrett Weber, 3349 S. Kingshighway.

CHEVROLET—1934 pickup, $250; terms. Barrett Weber, 3349 S. Kingshighway.

CHEVROLET—'34; 10-ply tires; bargain; 2nd house west of Halls Ferry on Rd.

CHEVROLET—Late '34; duals; stake body; perfect; bargain, $245. 1915 N. 9th.

CHEVROLET—'32; perfect; want later truck or sell. 1308A Benton.

DIAMOND T—1937, long wheel base, like new; $695. 717 S. Vandeventer.

DODGE—1933 International ½-ton; panel pickup; fine condition; privately owned; want quick sale to private party; terms. 5960 Plymouth.

DODGE—'35 coal truck; S. W. B., motor o. k.; good tires; terms; trade; $285. WELFARE FINANCE CO., 1029 N. Grand.

DODGE—1933; International ½-ton panel, pickup; fine condition; privately owned; want quick sale to private party; terms. 6221 Olive St. rd.

DODGE—1935 1½-ton panel body grocery or bakery delivery; first class shape; will sacrifice, $395; will finance, to responsible party. 818 N. 7th. CE 5990

DODGE—1934 light panel, $245; Chevrolet 1935, $285; Ford 1931, $75. 5050 Natural Bridge.

DODGE—Truck; 1936; 1½-ton; good condition; big bargain. Hertz Garage, 15th and Delmar.

DODGE—1934 chassis, cab, duals, $299. Barrett Weber, 3349 S. Kingshighway.

DODGE—'37 sedan, delivery, new; $525; terms. 717 S. Vandeventer.

DODGE—'29, 3-ton, mechanically perfect; cheap; private owner. 4507A Gibson.

DODGE—1-ton panel; $75. STEINER AUTO, 3136 Locust. JE. 2802.

DUMP MACK—2½-ton on pneumatics; cheap; trade. 2823 St. Louis.

FEDERAL—1½-ton, late 1935; duals; stake; runs perfect; see this; many others; terms. 1915 N. 9th st.

FORD—'33; ½-ton canopy express, 4-cylinder like new; trade; sell cheap. 2510 N 13th.

FORD—Chevrolet trucks, stake, coal, panel, dump; bargains; terms. 3114 Cass.

FORD—1935 ½-ton panel, $299; terms. Barrett Weber, 3349 S. Kingshighway.

FORD—Panel, like new; sacrifice; private 4515A Lewis pl.

FORD — 1936 sedan delivery; like new; $325. 1695 S. Kingshighway.

FORD—Late 1935 panel; runs perfect; real bargain; terms. 1915 N. 9th.

FORD — '35 sedan delivery; has a new motor, perfect, bargain. 3521 Cherokee.

FORD—Closed ¾-ton truck, $65; open Monday. Orange Front, 2209 Lynch.

FORD—'32 dump truck, hydraulic hoist, $235; terms. 3114 Cass.

FORD—'36; ½-ton panel. STEINER AUTO, 3136 Locust. JE. 2802.

INTERNATIONAL—Dump truck, 1932, 1½-ton, $225; 1933 Ford dump truck, $325; 1933 2-ton Reo dump, $500. 821 Park or call CE. 1838.

A-4 INTERNATIONAL—Truck, with semi-trailer, hydraulic hoist, steel dump body, 34x7 tires; capacity, 8½ tons egg coal, Salisbury. 3401 Locust st.

INTERNATIONAL—Latest '32; 1½-ton panel; like new; real buy. 4249A Humphrey.

INTERNATIONAL—'35 C 35, hydraulic dump; perfect; $645; terms. 717 S. Vandeventer.

INTERNATIONAL—1936, C. S. 35 short wheel base, 825x20; tires, perfect; $665; terms. 717 S. Vandeventer.

INTERNATIONAL—'34 2-ton truck; flat bed, like new; sacrifice. 1915 N. 9th.

INTERNATIONAL—Late 1934; 1-ton panel, like new; sacrifice. 1915 N. 9th.

INTERNATIONAL—'28, duals, steel bed, hoist; $175. 2934 Eads. GR. 3141.

MACK—B, G. and 1000-gallon trailmobile stranded trailer, 4 compartments; bargain; sacrifice. 717 S. Vandeventer.

MACK—2½-ton dump truck; pneumatics; cheap. 2305 Howard.

PLYMOUTH—Truck, 1932; ½ ton; excellent shape; priced for quick sale. 4979 Odell. LAclede 5875.

REO—'37; ½-ton pickup; almost new; reasonable. STEINER AUTO, 3136 Locust. JE. 2802.

REO—Coal truck, '34; good condition; $225, terms. 3114 Cass.

REO—'35 de luxe ½-ton panel. STEINER AUTO, 3136 Locust. JE. 2802.

TRUCK—Late '34 White 3-ton dump body; low price. 2735 Howard.

TRUCK—With furniture van body for smaller truck. 754 Walton.

USED TRUCKS FOR SALE

HYDRAULIC HOIST—Late style, $40. 2623 St. Louis. NE. 2497.

LATE MODEL, ¾-TON INTERNATIONAL; CANOPY TOP, $350.00. MACK TRUCK CO. 2350 CHOUTEAU. GR. 3180.

Automobiles for Exchange

CHEVROLET—'33 sedan; will trade for equity in later model or pick-up truck. EAst 2215W.

Broughams For Sale

TERRAPLANE—1936 brougham. Apply 6916 Mallenhoss.

Cabriolets For Sale

CHEVROLET—Cabriolet; '31; good; $150. 7406 Gayoia pl.

CHEVROLET—'31; new tires, new paint; very cheap. 5006 Arsenal.

FORD—'29 Cabriolet; runs good; $40. 3904 Delmar. FR. 8532.

OLDS—1930 cabriolet, $129; terms, trade. Barrett Weber, 3349 S. Kingshighway.

Coaches For Sale

FALL SPECIALS

Our cars have been fully reconditioned and carry 30-day guarantee.

'36 Plymouth Sedan	$550.00
'35 DeSoto Sedan	$425.00
'34 Chevrolet Coach	$325.00
'35 Ford Sedan	$325.00
'33 Olds Trg. Sedan	$295.00
'35 Chevrolet Sedan Delv.,	$295.00
'33 Ford Coach	$235.00
'32 De Soto Sedan	$225.00
'32 Plymouth Coach	$160.00
'32 Chevrolet Coach	$210.00

Many Others at Low Prices

PARDUE-SHELDON

5220 N. Bridge MUl. 7950-EV. 8596

FISHEL AUTO SALES

PLYMOUTH—'36; touring coach	$395
'35 Plymouth coach	295
'35 Ford coach	295
'34 Plymouth sedan	260
'33 Plymouth coach	235
'34 Chevrolet sedan	195
'31 Buick sedan	95
'32 Willys coupe	85
'30 Chrysler coach	55

MANY OTHERS; CLOSED SUNDAY. 4163 MANCHESTER.

BUICK—1936 touring coach; trunk, radio, heater; $635; $125 down, balance 2 years; trade. AMERICAN MOTORS, INC., 4593 Easton

BUICK—Coach; 1931; fine shape; bargain. 1709 Hadley st.

'36 CHEVROLET TOWN SEDAN

Standard model; built-in trunk; black; 13,000 miles; guaranteed O K. Open evenings.

BILGERE CHEVROLET, 2849 N. Grand

CHEVROLET — '28 coach; runs good, $27.50; '30 Whippet coach, runs good, $37.50; '29 Pontiac coach, $27.50 down; '29 Chevrolet sedan, $37.50 down; '34 Plymouth coach, $295, $67.50 down. S. E. CORNER SPRING AND EASTON.

1935 Chevrolet De Luxe Coach. See it Monday. $425 DOWNTOWN CHEVROLET CO. 2300 Olive

1936 Chevrolet Coach with trunk. See it Monday. $485 DOWNTOWN CHEVROLET CO. 2300 Olive

CHEVROLET—1935 coach; heater, good condition; $300; private. 4845 Northland.

CHEVROLET—Coach; '33; perfect condition; new tires, $240. 3207 Halliday.

CHEVROLET—Coach, 1930; good condition; $60. 4106 McPherson.

CHEVROLET—1934 Master, $225. Boyd Glomi Motor Co., 530 De Baliviere.

CHEVROLET — '36 coach; trunk, very clean; $435, trade. 5050 Nat'l Bridge.

CHEVROLET—'28; 4-cylinder coach; good condition; bargain; $75. STEINER AUTO, 3136 Locust. JE. 2802.

CHEVROLET—'36 master de luxe; low mileage; exceptional condition. 3962 West Pine.

CHEVROLET — De luxe; 1936; 12,000 miles; bargain. FOrest 9191. 4961 Maffitt.

CHEVROLET—'28, $35; '30, $60; '29 sedan, $45. GRand 6940. 3636 S. Grand.

CHEVROLET—'34 master coach, fine condition; $295; or trade for older car and cash. 1543 Wellston av.

CHEVROLET—Master coach; '33; runs and looks like new; must sell. 4116 West Lee.

CHEVROLET—1934 master coach; good condition; private party; must sell. 6540 Julian.

CHEVROLET—1930; good motor, tires, perfect condition; clean. PA. 5497W.

CHEVROLET—'33 coach; like new. 6016A Michigan. RI. 1563W.

CHEVROLET—Coach; 1931; A1; radio; $195. 3737 St. Ferdinand.

CHEVROLET—'35; 1 owner; 9650 miles; like new. 6207 Bartmer.

CHEVROLET—'35, runs good; slight damage; make offer. 5728 Enright.

CHEVROLET—Coach, 1931; good condition; clean; reasonable. 4538 Oakland.

CHEVROLET—Coach, 1935; damaged $85, sell for $115. 1451 Cass.

CHEVROLET—1934 coach; good condition private party, $325. 4153 West Pine.

CHEVROLET—'29 coach; runs perfect; sell for balance due. 1915 N. 9th.

CHEVROLET—'31 coach; like new; perfect, $110. 1695 S. Kingshighway.

CHEVROLET—1937 master de luxe coach, low mileage. 4441A Easton.

CHEVROLET—'29 coach; good condition, $65. 1425 S. Cardinal.

CHEVROLET—1936; clean; must sell today; private party. 5861A Theodosia.

CHEVROLET—Coach, 1929; good condition; $65. MU. 0142.

CHEVROLET—'34 tudor, with trunk; like new throughout. 3962 West Pine.

CHEVROLET—1931; perfect; must sell or trade; cheap. 4929 Seibert.

CHEV.—1934 master tudor, $339; terms. Barrett Weber, 3349 S. Kingshighway.

CHEVROLET—'33 master; perfect; 35,000 miles; must sell. 3640 Russell.

CHRYSLER—1934 Airflow tudor; must sell; $235. 1451 Cass.

'35 DODGE TRG. COACH, $395

Trunk; perfect; bargain; $95 down. FRANKE AUTO SALES, 4811 DELMAR.

ABOVE ALL, SHOP AT MENDENHALL

'36 Ford Tudor; a clean car; priced very low. $395

MENDENHALL 2323 Locust

'36 FORD TUDOR

Exceptionally clean; low mileage; reduced to $425; $135 down; $24.21 month. Open evenings.

BILGERE CHEVROLET, 2849 N. Grand

ABOVE ALL, SHOP AT MENDENHALL

'37 Ford 60 Tudor; built-in trunk; new car guarantee. $545

MENDENHALL 2323 Locust

'35 FORD TUDOR

Very clean; original dark green finish. Price now $295; $95 down; $20.66 month.

BILGERE CHEVROLET, 2849 N. Grand

ABOVE ALL, SHOP AT MENDENHALL

'33 Ford De Luxe Tudor; fully guaranteed. $245

MENDENHALL 2323 Locust

ABOVE ALL, SHOP AT MENDENHALL

'32 Ford L-4 Tudor; new paint; a dandy. $225

MENDENHALL 2323 Locust

FORD—'37 coach; like new — $495

BRAHM-MITCHELETTE MOTOR 3537 S. Kingshighway

'37—"60" Coach Ford; 23 to 27 miles to the gallon; can't be told from new; save $100. CHAMBERS MOTOR, 3863 S. Grand.

FORD—1936 Tudor touring; in best of condition and will take cheap car in trade. Call at 4295 Olive st., or phone JEfferson 4295.

FORD—'37 coach; radio; very clean; only $495. terms, trade.

WELFARE FINANCE CO., 1029 N. Grand.

FORD—1934 2-door de luxe; radio and heater; perfect condition; $275; no trade. 7750 Carondelet, Clayton. CA. 4903W.

FORD—'35 de luxe, trunks, radio, heater, private; bargain. 5549 Wells, rear. Call Sunday 10-1.

FORD—1936 coach, with trunk, radio, heater and defroster; must sell. Call CO. 01783. 316 Prairie.

FORD—1937 de luxe tudor touring, radio, 3000 miles; save $150. See Mr. Aff. 3122 S. Kingshighway.

FORD—1931 Tudor; A-1 condition; private party. 3705 Illinois.

FORD—1935 de luxe coach; like new; private owner; $295; between 10 and 2 today. 325 N. Boyle.

FORD—De luxe tudor, 1936; radio, heater, white wall tires; many extras. 6806 Grayois.

FORD—1934 de luxe tudor; terms, trade. 5638A Tholozan. FLanders 7126.

FORD—1932 Tudor; runs good and looks good; $175. 2135 Delmar. CE. 0882.

FORD—1936 tudor; trunk; $459; terms. Barrett Weber, 3349 S. Kingshighway.

FORD—1935 tudor; $329; terms. Barrett Weber, 3349 S. Kingshighway.

FORD—1934; clean; low mileage; radio; private. 4060 Maffitt. Sunday.

FORD—1937 60 tudor; dem.; discount. Barrett Weber, Inc., 3122 S. Kingshighway.

FORD—'36 tudor, $439; terms, trade. Barrett Weber, 3349 S. Kingshighway.

FORD—Tudor, 1935; A1 condition; must sell; $320. CA. 6926J.

FORD—1937 tudor 85 dem.; big discount. Barrett Weber, Inc., 3122 S. Kingshighway

FORD—'37 de luxe tudor; radio, heater; $500. 4232 Folsom.

FORD—1937 de luxe 85; must sell; best offer; private. 4440 Chippewa. RI. 4446.

Coaches For Sale

FORD—1932, nice car. $120. Keith, 6410 Olive Street rd. CA. 9240.

FORD—'35; A1 condition; beautiful; $295. STEINER AUTO, 3136 Locust. JE. 2802.

FORD—'36 coach; $395; terms. WELFARE FINANCE CO., 1029 N. Grand.

'36 OLDSMOBILE "6"

Tudor touring; built-in trunk; white side wall tires; exceptionally clean; real bargain. Open evenings.

BILGERE CHEVROLET, 2849 N. Grand

PACKARD — '35 2-door with trunk, radio, heater and all de luxe equipment; must sell; will arrange terms; private. Call Sunday between 12 and 4. 4644 St. Ferdinand.

PACKARD, 1936, 120 two-door with trunk; de luxe equipment, 16,000 miles; can't be told from new car; must sell at once; private. See Sunday until 4 p. m. 5909 South Kingshighway. FLanders 6142.

PLYMOUTH — '37 Coach; built-in trunk, perfect condition; $125 down, balance 3 years.

AMERICAN MOTORS, INC., 4593 Easton

1934 Plymouth 4-Door Sedan. See it Monday. $325 DOWNTOWN CHEVROLET CO. 2300 Olive

PLYMOUTH—'35 coach; a real bargain for only $345; terms, trade.

WELFARE FINANCE CO., 1029 N. Grand.

PLYMOUTH—'37 Coach; can't tell from new; only 5000 miles. Big discount; $100 down. Balance 2 years.

AMERICAN MOTORS, INC., 4593 Easton

PLYMOUTH—'34 coach; reliable party can take over for only the balance due.

WELFARE FINANCE CO., 1029 N. Grand.

PLYMOUTH—1935 touring; excellent condition; $370. Boyd-Glomi Motor Co., 530 De Baliviere.

PLYMOUTH—Coach; 1932; perfect. 5775 Theklia av.

PLYMOUTH—'36 touring coach, like new; $445. 1695 S. Kingshighway.

PLYMOUTH—1936 de luxe coach; damaged; sell cheap. 1451 Cass.

PLYMOUTH—1936 touring; $395. Boyd-Glomi Motor Co., 530 De Baliviere.

PONTIAC—'34 coach, clean. — $295

BRAHM-MITCHELETTE MOTOR 3537 S. Kingshighway

PONTIAC—'36 six coach; clean $565

BRAHM-MITCHELETTE MOTOR 3537 S. Kingshighway

PONTIAC—'33 coach; a dandy $285

BRAHM-MITCHELETTE MOTOR 3537 S. Kingshighway

PONTIAC—'35 coach, trunk, — $450

BRAHM-MITCHELETTE MOTOR 3537 S. Kingshighway

PONTIAC—Coaches, 1933, 1935; open Monday. Orange Front, 2209 Lynch.

PONTIAC—'33 coach; $225; terms; trade. WELFARE FINANCE CO., 1029 N. Grand.

TERRAPLANE—1936 coach; good condition. Call JE. 0809.

TERRAPLANE—'36; radio, beauty; $395; hurry. 5050 Nat'l Bridge.

TERRAPLANE—Coach; '35; perfect; $375. private; $200 down. 7721 Dale.

WHIPPET—'29 coach; runs good; reasonable. 3909 Lincoln.

Coupes For Sale

3631 EASTON

50 Used Car Bargains

ALL MAKES AND MODELS

EASY TERMS--TRADE

AUBURN—1932 sport coupe; new paint, tires; $195. 1695 S. Kingshighway.

AUSTIN— 1934 coupe; good shape; private party. 712 Clara.

BUICK—Coupe. We have several to select from, either 2-pass. or 5-pass. All in first-class condition. ILLCOCKSON MOTORS, 3900 W. Pine

BUICK—1930 light 6; sport coupe; good tires, new top; hot-water heater, air horns; cheap. 4576A Evans av.

BUICK—Coupe, 1936; A1 condition; radio, heater; private owner. CO. 4557J.

BUICK—'31 victoria; $139; terms. Barrett Weber, 3349 S. Kingshighway.

BUICK—1930 sport coupe; good condition; $50. PA. 6949J.

C. CHRISTEN PONTIAC CO

'36 Chevrolet Master Coupe Deluxe, driven less than 15,000 miles; can't tell from new, $495. 5856-60 Easton EV. 5000

ABOVE ALL, SHOP AT MENDENHALL

'36 Chev. Coupe; radio and many other extras. $475

MENDENHALL 2323 Locust.

Coupes For Sale

'36 CHEVROLET COUPE, $395

Master; exceptional buy; $95 down. FRANKE AUTO SALES, 4811 DELMAR.

1933 Chevrolet Rumble Seat Coupe. See it Monday. $285 DOWNTOWN CHEVROLET CO. 2300 Olive

CHEV.—1932 Sedan; real transportation; $225; $50 down, bal. 18 months. 761 EASTON. CITY MOTOR

1936 Chevrolet De Luxe Coupe. See it Monday. $465 DOWNTOWN CHEVROLET CO. 2300 Olive

OWNER must sell 1931 Chevrolet coupe; good condition. Sunday, Pershing, first east.

CHEVROLET—'34, good condition; radio; heater and air horns; bargain. 3655 Flora pl.

'30 Chevrolet Coupe; real buy, only $75 terms. Barney's, 4415 Manchester.

CHEVROLET—1931 coupe; runs good; bargain. 3024 Minnesota.

CHEVROLET—'34 coupe; motor hauled; $350. 4651 Pennsylvania.

CHEVROLET—'31; cheap; private. 1107 Obear.

CHEVROLET—'31 sport coupe; new tires, paint; bargain. 5253 Lindenwood.

CHEVROLET—'29 coupe; $50; runs good. 3900 N. 22d st.

CHEVROLET—'34 coupe, $275; terms. WELFARE FINANCE CO., 1029 N. Grand.

DODGE '36 COUPE

Philco radio; de luxe equipment; low mileage; priced right. See Sunday, Oct. 10, Apt. 701, Kenrick Square, 9700 Lindell.

DODGE—1927 De Luxe Touring Sedan; trunk, heater; $695; driven little; down, 2 years balance. 761 EASTON. CITY MOTOR

DODGE—1932 coupe; good running condition; $100. 2029 Gano.

DODGE—'34 de luxe; perfect condition; will sell at a bargain. 2603 West Pine.

ESSEX—'32; exceptionally fine condition; heater, radio; original finish; rumble seat; new tires; must be seen to be appreciated; price reasonable.

STEINER AUTO, 3136 Locust. JE. 2802.

ABOVE ALL, SHOP AT MENDENHALL

Ford L4 Coupe; heater and other extras. $195

MENDENHALL 2323 Locust

CENTRAL CHEVROLET

'35 FORD COUPE $365

3949 Lindell Blvd.

ABOVE ALL, SHOP AT MENDENHALL

Ford Coupe; clean; exceptional buy. $295

MENDENHALL 2323 Locust

ABOVE ALL, SHOP AT MENDENHALL

'36 Ford Coupe; original black finish; priced low. $395

MENDENHALL 2323 Locust

ABOVE ALL, SHOP AT MENDENHALL

'34 Ford De Luxe Coupe; original finish. $275

MENDENHALL 2323 Locust.

FORD—1936 coupe; radio; a bargain for some; $395. ILLCOCKSON MOTORS, 3900 W. Pine

FORD—Model T coupe; cheap. 5171 Eller.

FORD—Coupe, 1934 de luxe; A1 proof; must sell. 2201 North Market.

FORD—1930 coupe; $125; terms. Barrett Weber, 3349 S. Kingshighway.

FORD—1935 coupe; $299; terms. Barrett Weber, 3349 S. Kingshighway.

FORD—'34, $195; Chevrolet, $225; $25 down. 5050 Natural Bridge.

FORD—1931; A1; new paint; $95; trade. Keith, 6410 Olive St. rd. CA. 9240.

FORD—'35 de luxe coupe; almost new; $320. 1695 S. Kingshighway.

GRAHAM—1931 coupe; small 6; refinished and rebuilt; $135; terms, trade; down; trade. AMERICAN MOTORS, INC., 4593 Easton

1932—Only 34c a Day

Hup Coupe; 5-passenger; looks, runs like new. MERRY PACKARD, 5800 DELMAR.

SUNDAY, OCTOBER 10, 1937.

READ SUNDAY BUY MONDAY

USED AUTOMOBILES

PACKARD

A Safe Place to Buy a Used Car.

7-Passenger Sedans

1934 Packard Eight	$795
1933 Packard Super 8	695
1930 Packard Super 8	375
1930 Packard Eight	345

'34 Ford tudor sedan	$265
'35 Ford coupe	325
'35 Ford tudor sedan	525
'36 Chevrolet coach	495
'36 Dodge Touring coach	475
'36 Plymouth coach	495
'36 Plymouth touring coach	525
'35 De Soto Airflow sedan	495
'33 Buick sedan	375
'33 Oldsmobile coupe	325
'36 Oldsmobile touring sedan,	595
'34 Studebaker Dictator sedan,	365
'37 One-Twenty touring sedan,	895
'37 One-Twenty con. coupe	895
'36 One-Twenty touring sedan,	795
'36 One-Twenty club sedan	795
'36 One-Twenty business coupe,	695
'35 One-Twenty sedan	575
'35 One-Twenty business coupe,	525

Open Evenings Except Sat.
Closed All Day Sunday

BERRY MOTOR CAR COMPANY

2211 LOCUST CEntral 3131

MONARCH

MOST FLEXIBLE TERMS

UNRESTRICTED CHOICE

THE BEST CARS AT LOWEST PRICES

'37 Lincoln-Zeph. Sed., Save	$300
'37 Ford Fordor tg. d.l. Save	$200
'37 Ford 60 Fordor Sed. Save	$150
'36 Chrysler Sedan	$695
'35 Ford Coupe	$300
'35 Ford Fordor Sedan	$350
'35 Chevrolet Tudor	$300
'36 Ford Fordor	$499
'31 Chevrolet Sedan	$195
'

Fall Used Car Sale Starts Tomorrow!

READ SUNDAY BUY MONDAY

READ SUNDAY BUY MONDAY

Automobile dealers throughout Greater St. Louis MUST have more floor space to accomodate trade-in merchandise that will result from the influx of new cars into trade channels. Restricted space, crowded showrooms, overflowing lots make it imperative that they SACRIFICE existing PRICES, move their stocks and make room. Look over these selected bargains.

USED AUTOMOBILES

USED CARS as good as they look!

'37 Plymouth De Luxe Tudor Touring Coach; heater; very low mileage; cannot be told from new. A real bargain.

'36 Chevrolet Coach; only 11,000 miles; exceptionally clean throughout; a beauty; only — $495

'31 Hudson Roadster; good tires; excellent condition. Only — $145

'33 Chevrolet Cabriolet; new tires; extra good condition. Special — $275

'31 Chevrolet Cabriolet; good tires; very clean. Only — $195

'32 Chevrolet Coupe; radio, heater. Very clean; good tires; good paint. Only — $235

'31 Dodge Sedan; clean — $ 95

'31 Ford Cabriolet; good running — $125

'34 Ford; radio; fine shape. Special — $235

Many more fine dependable used bargains in cars and trucks to choose from.

OPEN EVENINGS
TRADE TERMS

SUNSET Ford

4035 Lindell

USED AUTOMOBILES

PACKARD

A Safe Place to Buy a Used Car.

7-Passenger Sedans

1934 Packard Eight — $795
1933 Packard Super 8 — 695
1930 Packard Eight — 345

'34 Ford tudor sedan — $265
'35 Ford coupe — 335
'35 Ford tudor sedan — 525
'36 Chevrolet coach — 495
'35 Dodge Touring coach — 475
'36 Plymouth coach — 495
'36 Plymouth touring coach — 525
'35 De Soto Airflow sedan — 495
'33 Buick sedan — 375
'33 Oldsmobile coupe — 325
'36 Oldsmobile touring sedan, 595
'34 Studebaker Dictator sedan, 365
'37 One-Twenty touring sedan, 895
'37 One-Twenty con. coupe — 895
'36 One-Twenty touring sedan, 795
'36 One-Twenty club sedan — 795
'36 One-Twenty business coupe, 695
'35 One-Twenty sedan — 575
'35 One-Twenty business coupe, 525

Open Evenings Except Sat.
Closed All Day Sunday

BERRY MOTOR CAR COMPANY
2111 LOCUST CEntral 3131

USED AUTOMOBILES FOR SALE

GREBE'S FALL CLEAN-UP

ALL CARS MUST BE SOLD!
No Reasonable Offer Refused
All Cars in First Class Condition
CHECK OUR CARS AND PRICES!

'34 Studebaker Sedan, $310
'33 Plymouth Coupe — 235
'34 Plym. DeL. Sed., 325
'35 Olds Tour. Coach, 465
'35 Dodge Spt. Coupe, 425
'35 Dodge Sed. Deliv., 365
'32 Auburn DeL. Br., 265
'34 Olds 8 Tour. Sed., $295
'35 Olds 8 Tour. Coach 445
'33 Plymouth PD Sed., 245
'36 Olds Tour. Coach 545
'34 Chev. Truck; Duals 335
'36 Plymouth Coupe — 495
'36 Auburn 8 Sedan — 495

PROBABLY THE LARGEST STOCK AND GREATEST SELECTION OF USED CARS IN ST. LOUIS

GREBE MOTOR Oldest Olds Dealer
3600 S. KINGSHIGHWAY FLanders 0800

USED AUTOMOBILES FOR SALE

WE SELL FOR LESS

PRICES NOW LESS THAN WHOLESALE

'33 GRAHAM SEDAN, $197
'33 BUICK SEDAN — $295
'34 OLDS SEDAN — $295
'35 OLDS SEDAN — $395
'32 DODGE COUPE — $195
'33 PONTIAC Coach, $220
'35 FORD TUDOR — $295
'35 GRAHAM SEDAN, $380

SOUTH SIDE BUICK CO.
3654-3707 South Grand-LA. 7600

USED AUTOMOBILES

LOVE-JOHNSON

A GOOD PLACE TO BUY

'36 Ford De Luxe Tudor — $445
'32 Chev. Rdstr., R. Seat — 95
'32 Ford Cabriolet — 225
'33 Plymouth PD Coach — 275
'35 Ford Fordor — 395
'32 Ford De Luxe Fordor — 245
'33 Ford De Luxe Tudor — 275
'29 Graham Roadster — 25
'34 Ford De L. Cpe., Rum. Seat, 325
'34 Ford De Luxe Tudor — 325
'34 Chevrolet Sedan Delivery — 350
'33 Ford De Luxe Tudor — 275
'31 Ford Tudor — 145
'30 Chevrolet Coach — 95
'29 Ford Sedan Delivery — 85
'31 Chevrolet Coach — 175
'36 Ford Tudor Touring — 495
'29 Nash Sedan — 35
'29 Pontiac Coach — 45
'30 Ford Coupe — 165

20,000-Mile Guarantee Against Excessive Use of Oil on All R&G Cars
10 FREE GREASE JOBS
Natural Bridge at Union

USED AUTOMOBILES FOR SALE

Bargain-Basement

THE NEWEST THING IN AUTO HISTORY—ALL GREAT STORES HAVE THEM

We Actually Have One!
Full of Give-Away Bargains

MONDAY'S SPECIALS

543 '31 Pontiac Coupe — $128
567B '31 Del. Ford Rdst., 98
653 '33 Master Chev. Cpe., 198
636A '30 Ford Roadster — 88
620A '30 Whippet Sedan — 58
614 '33 Plym. Tudor, radio 158
673 '29 De Soto Sedan — 68
417A '29 Dodge Vict — 78
634 '29 Buick Vict. — $ 38
442B '30 Chev. 2-Door — 35
609A '29 Oakland Sed. — 38
553A '32 Ford Tudor — 148
591A '29 Ford Coupe — 35
614A '29 Chevrolet Sedan, 68
498A '34 Plymouth Coupe, 248
429 '35 Chev. Sedan Del., 278

and We May Take Less
CHECK STOCK NUMBERS—YOU CAN'T BE FOOLED

Our Large Volume Makes Many Things Possible—Bargain Basement—Large Stock to Pick From. Low Prices. Low Finance Charges. High Trade-in Allowance and Low Profit Per Deal.

E. M. STIVERS, Inc.

3655-57-59-61-63-65-67-69 OLIVE STREET, NEAR GRAND
100'S OF OTHER CARS TO CHOOSE FROM.
A DIRECT FACTORY FORD DEALER

FREE USED CARS

OCTOBER SPECIAL

A full set of four brand-new, silent-grip General Cord Tires on each 1935 and 1936 used car, regardless of make, sold during October.

When we recondition any 1935 or 1936 car and equip it with these new tires, we guarantee it will give as good service as when new.

NO ADVANCE IN PRICE
RENEWED—75 on Hand—GUARANTEED
Fords—Chevrolets—Plymouths—Pontiacs
Oldsmobile—Buick—Willys—Others

R&G CARS CARRY MONEY-BACK GUARANTEE

'36 Models As Low As $390
'35 Models As Low As $285

MANY WITH TRUNK AND RADIOS
GENEROUS TRADE—LONG, LOW TERMS
PROTECT YOUR FAMILY WITH NEW GENERAL TIRES

FRED EVENS MOTOR CO.
CITY AND COUNTY FORD DEALERS
SARAH AT FOREST PARK—5455 EASTON
OPEN TILL 10 P. M. EVERY NIGHT. CLOSED SUNDAYS.

CONDITION COUNTS

PLUS OUR 100% GUARANTY FOR 30 DAYS

We don't ask the buyers of our used cars to gamble as to their reliability. Our 100% Guaranty relieves the buyer from any gamble, NOT EVEN ON A 50-50 BASIS. Our complete stock of used cars are thoroughly reconditioned and displayed and protected from all weather in the most modern exclusive used car building.

SAVE UP TO $500 ON 1937 OFFICIALS' CARS

'35 Dodge Trg. Sedan — $445
'37 Ford Coach — 495
'37 Willys 4-Dr. Sedan — 450
'37 Plymouth Del. Coach, 645
'36 Dodge Trg. Tudor — 545
'36 Dodge Coach — 525
'36 Pontiac Trg. Tudor — 495
'36 Chrysler 7-P. Sedan — 695
'36 Plym. Trg. Tudor — 525
'35 De Soto Airflow Sed. 525
'35 Olds Coach — 425
'35 Chrysler Trg. Sedan — 545
'35 Chrysler Air. Sed. — 645
'36 Ford Tudor, Radio — $425
'35 Oldsmobile 8 Touring Sedan, Radio & Heater, 525
'36 Chrysler Coupe, Radio and Heater — 575
'32 Chrysler 8 Sedan — 175
'35 Ford Sedan — 265
'30 Stude. 5-P. Coupe — 75
'34 Chrysler 4-D. Sedan — 395
'34 Chrysler Air. Sedan — 395
'33 Pontiac Trg. Coach — 265
'34 Buick Coach — 375
'32 De Soto Coupe — 125

MANY OTHER BARGAINS

L. M. STEWART, INC.
CHRYSLER AND PLYMOUTH DISTRIBUTORS
USED CAR BUILDING **3016 LOCUST** Open Evenings Closed Sundays

QUALITY USED CARS
BACKED BY, AN
OLD RELIABLE BUICK DEALER
Where Low Prices, Large Selection and High Allowances Enable You to Really
DRIVE A BARGAIN

'33 Buick 7-Pass. Sedan — $445
'36 Chev. Master Coach — 495
'35 Dodge Sedan — 475
'34 Hudson Sedan — 395
'34 Ford Del. Sedan; trunk — $375
'35 Plymouth Sedan — 375
'35 Packard 120 Coach — 545
'36 Pontiac "6" Trg. Tudor — 495

75 OTHERS **WEST SIDE BUICK** OPEN EVENINGS
FO. 0122—820 0123—482 N. Kingshighway

BIG SAVINGS

1937—OFFICIALS CARS

They Carry New Car Guarantee
See Them at Once
New Car Terms Open Evenings

DOWNTOWN PONTIAC CO.
3333 Washington FR. 4100

SAVE AT SOUTHWEST AND HAMPTON
OUR COMPLETE STOCK REDUCED
LOOK AT THE BARGAINS

'38 Ford Tudor De Luxe Tour. $475
'35 Ford Tudor — 295
'32 Ford Tudor, new paint — 185
'31 Ford Victoria — 125
'38 Ford Sedan Delivery — 485
'34 Ford Tudor — $285
'34 Ford Coupe — 260
'30 Ford Tudor — 150
'33 Plymouth Coach — 295
'35 Ford Pickup — 345

MANY OTHERS AT CORRESPONDINGLY LOW PRICES

CLIFTON HEIGHTS MOTOR, Inc.
TWO LOCATIONS 5970 SOUTHWEST, 3311 SOUTH KINGSHIGHWAY
STerling 3100

DODGE

DEPENDABLE

'31 Buick Coupe — $147
'32 Roo 6 W. W. Sedan, 225
'33 Dodge Coupe — 247
'34 Ply. Del. Coach — 325
'35 Ford Trg. Coach — 345
'34 Olds 6 Sedan — 377
'35 Ply. Trg. Coach — 397
'35 Chev. Master Sed. 445
'36 Ply. Del. Coach — 515
'36 Ford Trg. Sedan — 525
'36 Ply. Del. Sedan — 565
'36 Ply. Trg. Sedan — 595
'36 Dodge Trg. Sedan 595
'36 Chrysler Trg. Sedan 675
'32 Dodge ½-T. Panel 125
'32 Dodge ½-T. Panel 135
'36 Dodge ½-T. Panel 495
'36 Dodge 1½-T. Stake 595

PLENTY OF TIME TO PAY
WE REALLY TRADE

SIDNEY WEBER Inc.
DISPLAY PARK
2221 OLIVE ST.
GArfield 5183

Coupes For Sale

CENTRAL CHEVROLET
'35 LAFAYETTE COUPE — $225
4835 Easton Ave.

'33—1933 sport coupe; $195. Parkridge Garage. RO. 9000.

OLDSMOBILE—'35 6-cylinder coupe; bargain. — $425
BRAHM-MITCHELETTE MOTOR
3537 S. Kingshighway

'37 OLDS COUPE, $675
Almost new; $125 down; trade.
FRANKE AUTO SALES, 4811 DELMAR.

'34 Olds 6 Coupe, real beauty. Bargain. Terms. Barney's, 4415 Manchester.

C. CHRISTEN PONTIAC CO
'36 PLYMOUTH D. L. COUPE
Original finish; heater, special, $495. Open evenings.
5856-60 Easton EV. 5000

PACKARD—'36 sport coupe; radio, heater; perfect; cheap. 1695 S. Kingshighway.

ABOVE ALL, SHOP AT MENDENHALL
'32 Plymouth Coupe; real economy; real price. $175
MENDENHALL
2323 Locust

'34 Plymouth Coupe
De luxe coupe; excellent condition throughout. Priced now at $275.
BILGERE CHEVROLET, 2849 N. Grand

1937 Plymouth D. L. Coupe
Driven very little, $595; $100 down, balance 2 years.
CITY MOTOR, 4761 EASTON.

1935—Only 62c a Day
Plymouth Coupe; low price; quick sale.
MERRY PACKARD, 5800 DELMAR.

PLYMOUTH—'34 coupe; will sell my car in fine condition, cheap, $250. Call ST. 3782 or my home, 2419 Sutton, Maplewood.

PLYMOUTH—1935 de luxe coupe; heater; Motorola; like new. 4734 Eichelberger.

PLYMOUTH—1933 convertible, $125; after Monday, 3222 Morganford.

PLYMOUTH—'33 coupe, $259; terms. Barrett Weber, 3349 S. Kingshighway.

PLYMOUTH—Coupe, 1933, P. D.; $195. EE. 1082. 519 Newport, Webster.

PLYMOUTH—'33 coupe, only $185; trade. WELFARE FINANCE CO., 1029 N. Grand.

PONTIAC—1933, new tires, heater; private party; $225. 3396A Burd.

1937
Pontiac 6 Coupe; radio. Plymouth Standard Coach. Model 48 Buick Victoria.
3837 N. Grand FR. 2900

Kuhs Buick

CENTRAL CHEVROLET
'34 PONTIAC COUPE — $275
4835 Easton Ave.

1933 Pontiac Coupe, $265 DOWNTOWN CHEVROLET CO.
Business Coupe. Low mileage. Priced to sell Monday. 2300 Olive

ABOVE ALL, SHOP AT MENDENHALL
'36 Terraplane De Luxe Coupe; original finish; fully guaranteed. $445
MENDENHALL
2323 Locust

1937 Willys D. L. Coupe
Equipped with everything, driven 100 miles, 20 miles per gallon; big saving; small down payment, balance 2 years.
CITY MOTOR, 4761 EASTON.

WILLYS—1933 coupe; $189; terms. Barrett Weber, 3349 S. Kingshighway.

Roadsters For Sale

ABOVE ALL, SHOP AT MENDENHALL
'37 Ford; brand-new de luxe roadster. Special trim; many extras; owner will sacrifice large deposit. Buy at large savings.
MENDENHALL, 2323 Locust.

ABOVE ALL, SHOP AT MENDENHALL
'32 Ford Sport Roadster; new top; paint; rumble seat. $125
MENDENHALL
2323 Locust.

Only $5 Down

See Our Monday Specials

	Down	Monthly
'31 Ford Coach, $145	$5.00	$8.00
'30 Chev. Coach 110	5.00	7.00
'34 Chev. Coach 275	5.00	17.00
'33 Dodge Sedan 275	5.00	17.00
'32 De Soto Sed. 145	5.00	9.00
'32 Ford Coach 175	5.00	11.00

Many Others to Choose From

LENNEMANN MOTOR CO.
Authorized Chrysler-Plymouth Dealer
4878 Natural Bridge

Roadsters For Sale

CHEVROLET—1931 de luxe; very sporty; rumble, side mounts; $100. 4042 Phillips.

Sedans For Sale

CENTRAL CHEVROLET
'33 BUICK SEDAN — $325
3949 Lindell Blvd.

BUICK—1934 model 57; priced right; good condition. Hargraves, 3129A Shenandoah.

BUICK—1936 sport sedan; 80x90; fender wells, trunk, radio, heater; like new; $795 today; trade, terms. 1915 N. 9th.

BUICK—1931 sedan; runs perfect, will sacrifice; see me Monday. Circle Pkg. Co., FR. 8306.

BUICK—'35 sport sedan; fender wells and trunk; like new; one owner; $150 down. 1915 N. 9th st.

BUICK—1931 sedan; slightly wrecked. 4163 Manchester.

BUICK—Sedan, late 1931; runs perfect; $175; bargain. 1915 N. 9th st.

BUICK—Sedan, 1931; perfect; new tires; must sell. 9009 Argyle.

BUICK—1931; small; bargain; $65; trade. GRand 6940. 3636 S. Grand.

BUICK—1931 sedan; looks and runs good; $150. 1425 S. Cardinal.

MY OWN PRIVATE CAR
Cadillac V-8 sedan; 6 wire wheels, new paint, new radio; car is in splendid condition. Phil Brockman, 2135 Delmar. CEntral 0882.

CADILLAC—Sedan; late '36; trunk, radio, etc.; finest used car in city; $2050; now $1095; trade.
AMERICAN MOTORS, INC., 4593 Easton

CADILLAC—1929; new paint, perfect condition; radio; $150. ST. 3006.

CENTRAL CHEVROLET
'36 CHEV. MASTER TOWN SEDAN — $565
3949 Lindell Blvd.

'35 CHEVROLET SEDAN
Master de luxe model; built-in trunk; original black finish. Like new. 22,000 actual miles. Traded from original owner. Guaranteed O. K.
BILGERE CHEVROLET, 2849 N. Grand

C. CHRISTEN PONTIAC CO
'35 CHEVROLET SEDAN
2-door, reconditioned throughout. Original finish, $395.
5856-60 Easton EV. 5000

ABOVE ALL, SHOP AT MENDENHALL
'37 Chevrolet Master Town Sedan; built-in trunk. $575
MENDENHALL
2323 Locust

ABOVE ALL, SHOP AT MENDENHALL
'34 Chev. Master De Luxe Town Sedan; built-in trunk. $345
MENDENHALL
2323 Locust

CHEVROLET—'36 sedan, trunk, perfect. — $545
BRAHM-MITCHELETTE MOTOR
3537 S. Kingshighway

WCHEVROLET—1936 trg. sedan; a bargain for someone in a perfect used car.
ILLCOCKSON MOTORS, 3900 W. Pine

CHEVROLET—'36 standard 4-door sedan; has radio, heater, clock, etc.; $450; terms, trade.
WELFARE FINANCE CO., 1029 N. Grand.

Finance Company's 10 DAY CLEAN-UP SALE

Just Pay Off Balance Due

'36 Chevrolet Coupe — $394
'36 Ford V-8 Sedan — 377
'35 Plymouth Coach — 339
'35 Pontiac Sedan — 377
'34 Ford V-8 Coupe — 199
'34 Plymouth Sedan — 248
'33 Old. Spt. Cabr. — 251
'33 Chev. Mas. Coupe 189
'32 Dodge Sedan — 88
'32 Plymouth Coupe — 98
'31 Ford Tudor — 88
'30 Buick Sedan — 84
'29 Chevrolet Coupe — 49

125 Other Bargains to Choose From

Payments as Low as $1.50 a Week

2936 LOCUST ST.
JE. 2464

Sedans For Sale

1933 Chevrolet De Luxe Sedan. See it Monday. $285 DOWNTOWN CHEVROLET CO. 2300 Olive

1935 Chevrolet De Luxe Sedan. See it Monday. $445 DOWNTOWN CHEVROLET CO. 2300 Olive

CHEVROLET—1936 master touring; excellent condition, $450. Boyd Glomi Motor Co., 530 DeBaliviere.

CHEVROLET—'33 sedan, worth $50 more; only $225; terms, trade.
WELFARE FINANCE CO., 1029 N. Grand.

CHEVROLET—Touring sedan, 1937; $225; wrecked; chance for body man. 3845 Easton av.

CHEVROLET— 1937 Town Sedan. See office manager; Christen-Pontiac. 5831 Easton. See Sunday at 5650 Jennings.

CHEVROLET—'35 master de luxe sedan, $350; terms, trade.
WELFARE FINANCE CO., 1029 N. Grand.

CHEVROLET—'33 master sedan; trunk; almost new; $300. 3001 N. Jefferson.

CHEVROLET—'37 town sedan; bargain; 4000 miles. EV. 6458; owner.

CHEVROLET—Sedan, 1932; Buick sedan, 1930. 218 S. Taylor.

CHEVROLET—Touring sedan, 1936; $525; open Monday. Orange Front, 2209 Lynch.

CHRYSLER—6; 1937 royal sedan; driven only 5500 miles; radio, heater, defroster; perfect in every way; must sell; private party; no dealers. 5475 Gravois. RI. 9559.

CHRYSLER — 1935 touring sedan; radio, heater. Just like new, $495; $95 down, balance 2 years.
AMERICAN MOTORS, INC., 4593 Easton

WCHRYSLER — 1933 sedan; a good buy for someone.
ILLCOCKSON MOTORS, 3900 W. Pine

CHRYSLER—Sedan, limousine, 1934; perfect condition; radio; $500; private. Tripp, 4615 Southwood. PA. 1083.

CHRYSLER — 1935 Imperial Airflo; like new; $545. 1695 S. Kingshighway.

DE SOTO—1936 sedan, real beauty, built-in trunk, radio, etc.; almost new; best bargain in city; easy terms, trade. BARNEY'S, 2344-4415 Manchester.

DE SOTO—'37; new de luxe custom built sedan; overdrive; sacrifice; terms, trade. 722 Pennsylvania. CA. 5198J. Call Sunday.

DE SOTO, 1933—$250
Convertible sedan; radio, heater; beautiful car. M. Evans, 5885 Cates. PA. 0279J.

DE SOTO—Airflow sedan, 1935; like new; priced cash; bargain Sunday. 4045 Washington.

'37 DODGE TOURING SEDAN
Radio, heater; save $250; $150 down.
FRANKE AUTO SALES, 4811 DELMAR.

WDODGE—1935 touring sedan; perfect condition. Also 1935 coach.
ILLCOCKSON MOTORS, 3900 W. Pine

DODGE—Sedan; mechanically perfect; good tires; sacrifice. L. Plummer, 3527 Osage, after 1 Sunday.

DODGE—1937 fordor sedan; with trunk, de luxe equipment. 5036A Sutherland.

DODGE—1937; 3300 miles; radio; no trade; $736. CA. 5921M.

DODGE—1935 sedan; trunk, radio, heater, A1; reasonable. 1914 College.

DURANT—1929 sedan; must sell, leaving city; $50 cash. 6136 Sherry.

ESSEX—'32 sedan; private; $125. 4662 Oldenburg. FL. 6066.

ABOVE ALL, SHOP AT MENDENHALL
'35 Ford eSdan; new paint. A dandy. $275
MENDENHALL
2323 Locust

ABOVE ALL, SHOP AT MENDENHALL
'36 Ford Sedan; clean; one priced to sell. $475
MENDENHALL
2323 Locust

CENTRAL CHEVROLET
'35 FORD SPT. SEDAN, Radio and heater. — $400
3949 Lindell Blvd.

FORD—1936 Fordor sedan; I have taken very good care of my car, but am forced to sell; $470; will take cheaper car in trade and can arrange financing. Call at 4615A Elmbank or phone CO. 6051W.

WFORD—1936 sedan; 4-door; same as new; $375; $100 down, $25 per month.
AMERICAN MOTORS, INC., 4593 Easton

FORD—'35; de luxe touring sedan; radio, excellent condition; private. 4484 Lucas.

FORD—1937 de luxe sedan, with heater; lost my job, notes too high; must sell. 4144 Potomac, or call PR. 6081.

FORD—'34 de luxe, $265 cash; perfect condition; private. Mr. May, 4231 Washington.

FORD—1936, excellent shape, $365. Boyd Glomi Motor Co., 530 DeBaliviere.

FORD—1934; 4-door sedan; with radio; $245. 3148 Winnebago.

FORD—'29 sedan; new tires; good condition; bargain. 4474 Chippewa.

FORD—'36 de luxe sedan; radio, heater; low mileage; like trade. Call HI. 8749.

HUPMOBILE—1930 sedan; runs like new; $45. 1695 S. Kingshighway.

ABOVE ALL, SHOP AT MENDENHALL
'30 La Salle Sedan; side mounts, trunk; Fleetwood body. $125
MENDENHALL
2323 Locust

LINCOLN—'32 custom built, original cost $10,000; original tires like new. Booster brakes, free wheeling, $160, radio; retail value $1000, first $600 takes it. Trade, private. CA. 2461R. 6421 Lennox. Wellston. Mo.

Lincoln—42c a Day
Sedan; 7-passenger; used little.
MERRY PACKARD, 5800 DELMAR.

LINCOLN-ZEPHYR—'36 sedan; 9 months old; same as new; radio and heater; real buy; trade. 1915 N. 9th st.

LINCOLN — Club sedan; 1932; must sell, cheap. 3551 Pine.

LINCOLN ZEPHYR—1936 4-door sedan, like new; real buy. AT. 1149.

NASH—Sedan, 1930; clean; excellent motor; $65. RO. 2660.

NASH—1930 sedan; $99; terms.
Barrett Weber, 3349 S. Kingshighway.

Sedans For Sale

NASH LAFAYETTE — '37 5-passenger sedan; with trunk; de luxe accessories; car is 60 days old; will sacrifice. See Sunday until 4 p. m.; private. 2604 Bellevue, Apt. B.

NASH—Must sell, employment curtailed; 1932 8 sedan, 6 wheels, trunk; neat; $110 cash or trade. 7402 Liberty av., block south of Page.

'37 OLDSMOBILES
Company cars, new car warranty! Reduced in price!
Tucker Motor Co.
3657 GRAVOIS

CENTRAL CHEVROLET
'33 OLDS TOWN SEDAN — $245
4835 Easton Ave.

OLDSMOBILE 6—'37 touring sedan; beautiful maroon finish; can't tell from new. $740; $150 down, balance 2 yrs.
AMERICAN MOTORS, INC., 4593 Easton

OLDS 8—1936 Touring Sedan; trunk, radio, heater; car cost $1160; driven little; our price $625. See it to appreciate it. $100—3 years balance.
761 EASTON. CITY MOTOR

WOLDSMOBILE—1936 sedan, 6-cylinder; trunk, radio, heater, seat covers; perfect condition.
ILLCOCKSON MOTORS, 3900 W. Pine

OLDS—'33 Sedan; in A1 condition; $55 down; $5 per week on balance.
AMERICAN MOTORS, INC., 4593 Easton

OLDSMOBILE—1933 de luxe; 6 wheels, trunk; good tires; sacrifice, $110. 4040 Phillips.

OLDSMOBILE—'34 sedan; trunk; $345.
WELFARE FINANCE CO., 1029 N. Grand.

OLDS—'35 touring coupe, green; beauty; $525; private; heater. RI. 6055J.

OLDSMOBILE—1936; radio, heater, trunk, $495; trade. Sunday, 5963 Page.

OLDS—1935 touring sedan; radio, heater; perfect; $435. 1695 S. Kingshighway.

1936—Only 74c a Day
Packard Touring Sedan, 120; original new finish; small mileage; guaranteed; trade.
MERRY PACKARD, 5800 DELMAR.

'36 PACKARD TRG. SEDAN, $675
Radio, heater, trunk; $145 down.
FRANKE AUTO SALES, 4811 DELMAR.

1937—Only 98c a Day
Packard 6 Touring Sedan; 2500 miles, like new; trade.
MERRY PACKARD, 5800 DELMAR.

WPACKARD—120 sedan, 1936; trunk; like new; guaranteed; $795; $125 down, balance 2 years; trade.
AMERICAN MOTORS, INC., 4593 Easton

Sedans For Sale

1931—Only 33c a Day
Packard Sedan; real quality; family car.
MERRY PACKARD, 5800 DELMAR.

PACKARD—1936 Touring Sedan, model 120; trunk, radio, heater; driven very little; $725; $100 down, 2 yrs. bal. 761 EASTON. CITY MOTOR

1937—Only $1.12 a Day
Packard 120 Touring Sedan; 1100 miles.
MERRY PACKARD, 5800 DELMAR.

PACKARD 120 touring club coupe, sell equity $100 or small coupe. FL. 7791 or FL. 7896.

PACKARD—Sedan, 1930; 7-passenger; sacrifice. MU. 5917.

ABOVE ALL, SHOP AT MENDENHALL
'33 Plymouth P. D. De Luxe Sedan; newly painted; fully guaranteed. $265
MENDENHALL
2323 Locust

ABOVE ALL, SHOP AT MENDENHALL
'37 Plymouth De Luxe Sedan; built-in trunk; radio. $645
MENDENHALL
2323 Locust

WPLYMOUTH — '37 touring sedan; just like new; only 3000 miles. Special today, $675. $125 down.
AMERICAN MOTORS, INC., 4593 Easton

PLYMOUTH—'32 4-cylinder Ford Coupe. — $195
BRAHM-MITCHELETTE MOTOR
3537 S. Kingshighway

ABOVE ALL, SHOP AT MENDENHALL
'36 Plymouth De Luxe Sedan; built-in trunk. $545
MENDENHALL
2323 Locust

WPLYMOUTH—1936 sedan de luxe; trunk; perfect condition; $525; $100 down, balance 2 years; trade.
AMERICAN MOTORS, INC., 4593 Easton

1936 PLYMOUTH TOURING SEDAN. Real bargain; radio, trunk, etc. See it. BARNEY'S, 4415 Manchester.

PLYMOUTH—'36 sedan, with trunk; reasonable; your car as down payment. Call Sunday, 5333 Wabada, 1st floor, west.

PLYMOUTH—1935 sedan; perfect condition; must sell; private party; no dealers. 5475 Gravois. RI. 9559.

PLYMOUTH—1936 de luxe 4-door sedan, with trunk, heater, clean, cheap; private owner. 7202 Oakland av.

PLYMOUTH—'36 fordor de luxe sedan; only $495; terms, trade.
WELFARE FINANCE CO., 1029 N. Grand.

PLYMOUTH—1935; real bargain, $385. Boyd Glomi Motor Co., 530 DeBaliviere.

PLYMOUTH—Sedan, 1936; clean; open Monday. Orange Front, 2209 Lynch.

PLYMOUTH—4-door sedan; 1931; reasonable. EV. 9928.

PONTIAC 1936 Touring Sedan 6; trunk; driven very little; cost $1140; our price $575. See it to appreciate; $100 down, 2 years balance.
761 EASTON. CITY MOTOR

ABOVE ALL, SHOP AT MENDENHALL
'36 Pontiac Sedan; with built-in trunk. $545
MENDENHALL
2323 Locust

Sedans For Sale

PLYMOUTH—1935 de luxe, perfect; $335. 6253 North Drive. PA. 1682J.

PONTIAC—'32 Sedan, new paint $245
BRAHM-MITCHELETTE MOTOR
3537 S. Kingshighway

WPONTIAC—1936 sedan; trunk, radio, perfect condition.
ILLCOCKSON MOTORS, 3900 W. Pine

PONTIAC—1933 4-door sedan; small down payment and easy terms. 774 Hodiamont. CA. 6013. PA. 7633J.

PONTIAC—1936; de luxe 8 sedan; trunk; radio and heater, $550. 9532 Lackland rd., Overland.

PONTIAC—Coach, 1929; good tires and paint; $50. 5423 Robert.

REO—1932 sedan; good condition; private party; will sacrifice. See Sunday. 7414 Bruno. HI. 3671.

ABOVE ALL, SHOP AT MENDENHALL
'33 Reo Royal Sedan; must see to appreciate. $275
MENDENHALL
2323 Locust

REO—'36 de luxe 4-door sedan; beautiful condition; half price.
STEINER AUTO, 3136 Locust. JE. 2802.

CENTRAL CHEVROLET
'33 TERRAPLANE SEDAN — $225
4835 Easton Ave.

TERRAPLANE—37; 4-door; used 2300 miles; guaranteed same as new.
STEINER AUTO, 3136 Locust. JE. 2802.

TERRAPLANE—'35 sedan, $345; terms.
WELFARE FINANCE CO., 1029 N. Grand.

TRAILERS—15 van type, 16 feet to 20 feet; bargain prices; terms. 717 S. Vandeventer.

TRAILERS—15 vans; coal, platform, etc.; also truck bodies and cabs of all kinds. Flabel Auto Parts, 4301W Clayton av.

TRAILERS—Trailer chassis, boat trailers, $10 up, or made to order. 6407 Wells.

TRAILER—6½-ft. bed, with top; swap or sell. 1311 St. Louis.

TRACTOR and trailer; 22 ft. van; excellent condition; bargain. 1021 Chouteau.

TRAILER—All steel, for plumber or electrician; reasonable. PA. 4372W.

TRAILERS—For sale or rent. FL. 7145, FL. 3486. CE. 2800.

TRAILERS—2 real size, 4x6, $25. 2707 Shenandoah.

TRAILER—Combination stock and utility; or trade; cheap. Walnut 5801.

Accessories, Parts—For Sale

AIR WHEELS, with white tires, for all cars; also small wheels for any trailer. 4813 Cote Brilliante av.

AUTO TOPS and curtains for all makes cars. 3806 Easton av.

HYDRAULIC HOIST—Large; coal bodies, trailer chassis, truck parts. 1200 Gratiot.

House and Commercial Trailers

ONLY 5 DAYS LEFT
To take advantage of the 25% discount that we are offering on the balance of our 1937 stock of Royal and Land Cruiser house trailers. (Offer positively ends Oct. 15.) Act now. Don't be sorry. See them at once.
MID-WEST TRAILER SALES
2925 LOCUST JE. 9674

1936 TRAVELO House Trailer; exceptional buy; you'll be surprised when you see it and hear our price.
MID-WEST TRAILER SALES
2925 LOCUST JE. 9674

HAYES ALL STEEL
Last chance to buy a new 1937 model at a saving up to $150. Only two left. Also used trailers at $350 up.
DONNELLY AUTO CO., Distributors
2217 Locust, CE. 2800. Open Evenings.

CAMP TRAILER—Small, streamlined; cheap. 3939 Delor.

CARTER TRAILER—1937; 24-ft. body; panel van; inclosed top; celotex lined; 8.25x20 tires; a real buy, $975. 3135 Delmar. CE. 0882.

FORDS—Chevrolets, trucks, dump, cattle, stake, pickups, 1930 to 1934 models; small and large; easy terms. Prices right. Bargains. 3114 Cass.

TRAILER—1936 covered wagon, in excellent condition; $400, including hitch on purchaser automobile. C. E. Duvardo, Willisville, Ill. Illinois Route 43.

Automobiles For Sale—Miscellaneous

LATE models for 50 per cent of delivered price. 3949 Garfield av.

Touring Cars For Sale

FORD—1936; de luxe phaeton; owner will sacrifice. Call Sunday afternoon. WY. 0471.

Tractors

'37 CHEVROLET TRACTOR
With 4-ft. GMC trailer chassis; 32x6 dual tires; price $925.
White Motor. 4151 Forest Park.

MISCELLANEOUS FOR SALE

We Give Eagle Stamps

11th Anniversary SALE

Prices Good Mon., Tues., Wed., Oct. 11th, 12th and 13th

BATHROOM OUTFIT



SPECIAL! 1st QUALITY $33.15 Less Trim

4½-Ft. Bath Tub — $13.95
19x17 Lavatory — $5.25
Toilet Outfit, with seat — $13.95

Fittings Slightly Extra

HEAVY CAST IRON WARM-AIR FURNACES



COMPLETE WITH CANOPY AND CASING $42.50

3 Years to Pay

WE CARRY A COMPLETE STOCK OF FURNACE REPAIRS

FURNACE PIPE



HEAVY 24-GAUGE GALVANIZED

8-In., Per Ft. — 21c
8-In. Elbows — 42c
9-In., Per Ft. — 25c
9-In. Elbows — 47c

1¼-IN. BRONZE WEATHER STRIPPING

Double hemmed edge and specially grooved to prevent humming. $2.75 value. $1.95

100 FEET



TWO-DOOR CABINET SINK

Complete With All Fittings to Wall

First Quality

LIMITED QUANTITY

$24.95



52-INCH APRON HEAVY CAST IRON SINK — $14.85



SHERWIN-WILLIAMS **PAINT**

S. W. Family Paint, for general inside or outside use. Covers good; 600 sq. ft. Per gallon — $2.20

Pure White Shellac. Heavy body; gallon $1.49

ROOF CEMENT $1.39 **5-Gal. Pail**



52-INCH ROLL RIM HEAVY CAST IRON SINK — $12.95



5-LITE LIVING ROOM FIXTURE

Complete with 3-way switch. Built heavy. Saving at $1.98

ELECTRIC SUPPLIES

No. 14 2-Wire BX Cable, 100 ft.,	$2.70
BX Connectors, each	3½c
Switch or Receptacle Boxes	10c
Switch or Receptacle Plates	8c
Brass Key Sockets	12c
Push Switches	12c
Toggle Switches	8c
Brass Pull-Chain Sockets	15c
Single or Double Receptacles	9c

ROOFING SPECIALS

Each roll packed with nails and cement and guaranteed first quality.

$1.00 35-Lb. Roll	79c	$1.20 45-Lb. Roll	97c
$1.45 55-Lb. Roll	$1.07	$1.90 75-Lb. Graveled	$1.66

SPECIAL FURNACE SHOVEL 39c

TOILET SEAT LONG LASTING With strong hinge. Mahogany or golden oak. $1.59



STRONG WICKER CLOTHES HAMPER 79c

THRIFT HARDWARE & SUPPLY CO.

Mail Orders FREE PARKING — 4556 EASTON AVE. THE WHITE BUILDING — FOrest 6220 WE DELIVER

STOVE PIPE 6-IN. SIZE 6c FT.

OPEN FRI. & SAT. EVENINGS TILL 9 P. M.

MISCELLANEOUS FOR SALE

EQUALITY COAL — Call GA. 3639

CHOICEST LOW ASH COALS IN ST. LOUIS
CASH OR BUDGET PLAN

Prices C. O. D. Per Ton	3-6 Ton	2 Ton
Special Furnace	$3.35	$3.75
Special Lump	3.75	4.15
Extra Fancy	3.90	4.15

Household Special — as low as 4.20
Deer Creek, extra hot, as low as 5.20
Equator, S. Ill. best, Franklin County Grade A, Lump or Egg, as low as — $5.95

Oasis, 6th vein of W. Kentucky; hottest coal west of Appalachian region and Guaranteed to Contain Less Ash Than Best Illinois or Indiana Coal.

Costs Less Because It Lasts Longer. As low as — $5.55

INDIANA BLOCK, as low as — $6.00

PAINT FOR LESS *Write or Ask for Catalog* — SAVE AT THE FACTORY

Asbestos Roof Coating, 5 gals. at — $1.09
Plastic Cement. 50-lb. can — $1.80
Aluminum Paint, as low as — $1.75
Certified Floor Enamel. Gal. — $1.95
Certified Varnish best Spar, Gal. $1.85
Mill-End House Paint — 85c
Red Brick Paint, per gal. — $1.10
Pennsylvania Motor Oil, 5 gals., at 38c
Super Test Motor Oil, 5 gals., at 24c
Special low prices on oil in drums.
White Lead Composition, 100 lbs. $9.00

Gold Bond House Paint. Lead, zinc, linseed oil. Per gal. — $2.10
Certified Decorative Enamel. — $1.95
One coat covers washable walls
Varnish Stain. Six beautiful colors. Gallon — $1.85
Interior Enamel. Per gallon — $1.40
Certified 4-Hour Enamel. Qt. — 65c
Varnish Stain. Gallon as low as — $1.25
Varnish. Gallon as low as — $1.35
Oil Stains, 4 colors. Gallon — $1.35
Barn Paint, Red. Per gallon — 75c
Flat Wall. Best grade. Gallon — $1.55
Old Masters Flat Wall. Gallon — $1.05

1012 S. 4th St., St. Louis, Mo. GA. 3639 — **QUALITY PRODUCTS CO.** — 10th & Brady Ave., East St. Louis, Ill. EAst 9307

Free City Delivery—Mail Orders

SPECIAL—THIS WEEK ONLY



MODERN SINKS—42 to 60 Inch Sizes—at Very Low Prices

3-Piece Bathroom Outfits (Toilet, Wash Stand and Bathtub) $33.59 Less Trim

3-Piece Modernistic Bathroom Outfits with Wall Lavatory. Low as — $63.75

Substantial Allowances on Your Old Plumbing Fixtures
WE SHIP ANYWHERE—FREIGHT ADDED

KOPMAN BROS. 2014 FRANKLIN AVE. GArfield 8227

WE GUARANTEE ALL MERCHANDISE

DISAPPEARING STAIRWAY

Finished Ceiling Opening 24 In.x66 In.

This space saving stairway will add another floor at low cost without taking up any space in the room below. Available in a large number of sizes; Priced as low as — $29.50



HILL-BEHAN—5 STORES
6500 Page Blvd.
Phone PArkview 1000
We Ship Anywhere, Freight Added.
Lumber for Every Purpose

INSULATING WOOL



Stops heat loss. Low cost—easy to install. One bag covers approximately 20 sq. feet; 4 inches thick. Per bag — 66c

HILL-BEHAN—5 STORES
6500 Page Blvd.
We Ship Anywhere, Freight Added.
Phone PArkview 1000
Lumber for Every Purpose

USED Plumbing and Heating Supplies NEW GUARANTEED Closet Outfits

Slightly Imperfect



New — $11.95
Used Bath Tubs
A-1 Condition, from $6.95
Steam Radiation, ft. 12c
USED STEAM AND HOT WATER BOILERS. FROM $25.00

Always a Complete Stock of Used Pipe and Fittings

SALVAGE WRECKING & SUPPLY CO.
4563 Easton Ave. FO. 6220

GALVANIZED HOT-WATER TANK $5.70



Guaranteed 85 lbs. working pressure; 30-gallon capacity.

HILL-BEHAN—5 STORES
6500 Page Blvd.
We Ship Anywhere, Freight Added.
Phone PArkview 1000
Lumber for Every Purpose

AIR HOSE

For Welding, Paint Spray, etc. All Sizes — 4c Ft. For All Purposes

Rubber Hose
Reconditioned Pipe
Valves—Fittings
Black — New Pipe — Galvanized
All Sizes Carried in Stock

Schwartz Sales & H. Co.
1305 N. Broadway — GArfield 1505

FRENCH DOORS 2'8"x6'8", $6.15 / 3'0"x7'0", $6.75
ANDREW SCHAEFER
4300 Natural Bridge — COlfax 0375

CANNON STOVES
1000, New and Used.
All Sizes and Kinds.
LOWEST PRICES.
Bensinger's, 1007 Market

Combination Storm and Screen Door 2'8"x6'8" $6.75
ANDREW SCHAEFER
4300 Natural Bridge — COlfax 0375

CANNON STOVES
ALL SIZES. LOW PRICE.
MOUND CITY, 1928 Franklin

CANNON STOVES, $4.95
SHERMAN PARK FURN.
5040 Easton. 1825 S. Broadway.

CLOTHES LINE POSTS—Heavy pipe, 9 ft. long, with hooks and cap; cheap. GArfield 9058. St. Louis Iron, 1532 Clark.

STEEL GARAGE—10x20; portable; knockdown, $50; erected, $100. Perfect Con. Co., 4052 West Pine. FR. 0505.

STENOTYPE MACHINE—Excellent condition. Call PR. 2767.

STORM SASH OPENING 32"x63½" Each $2.83
ANDREW SCHAEFER
4300 Natural Bridge — COlfax 0375

STONE JUGS.

We have several thousand 5-gallon stone jugs, narrow mouth and wide mouth, with lids and handle; packed in individual crates; suitable for wine, vinegar, preserving fruit, pickles, cider, molasses, kraut and honey; bargain prices while they last. Central American Co., 1629 Wash st. CE. 4275.

USED STRUCTURAL STEEL
FOR BUILDING PURPOSES
I-BEAMS, ANGLES, CHANNELS, RODS
PIPE FOR ALL USES; ALSO FITTINGS
Reconditioned and Guaranteed
TANKS, BOILERS, RADIATORS, ETC.
OUR PRICES AND SERVICE SATISFY
WOLFF PIPE & IRON CO.
120 TYLER — CENTRAL 5150

TARPAULIN—18x18; heavy waterproofed canvas; like new; close out, $13; also smaller sizes; lower prices. LEROY TENT CO., 3438 S. KRAND.

500 THEATER OPERA CHAIRS
Upholstered backs, some with upholstered seats; very good condition; real buy, for all or part.
BENSINGER, 10th and Market.

TILE—10,000 4¼x8½x1¼ paving; hard waterproof; new; half price. 4310 Olive.

TRUNK—Wardrobe; excellent condition; $9. FO. 8033, Monday.

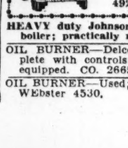
TRUNK—Wardrobe; full size; $7.50. FO. 8933.

USED STEAM heating system, installed, complete, $160. MU. 5572.

WIRE CABLE Used; 25,000 feet, ½, ⅝, ¾; long lengths; good condition. GA. 9058. St. Louis Iron & Supply, 1532 Clark.

WAYNE pasteurizing machine; gives 40 baskets; good condition. CE. 8952.

OIL BURNERS



See Them Here
INTERNATIONAL
Oil-Burning Circulators. Clean, Low-Priced Heat. Installed as Low as Guaranteed. $33.25
Schweig-Engel Corp.
4929 Delmar. FO. 1885

HEAVY duty Johnson oil burner for large boiler; practically new. 1119 Chestnut.

OIL BURNER—Delco, almost new, complete with controls; moving to quarters equipped. CO. 2665W.

OIL BURNER—Used; in good repair; $50. WEbster 4530.

FURNACES FOR SALE

Drastic Reductions on HIBECO CAST IRON FURNACES



Complete with Casing and Canopy $42.50 and up

We can arrange complete hot-air installation. Billing you for the entire job.

PArkview 1000 — **HILL-BEHAN** — 6500 PAGE

LUMBER FOR EVERY PURPOSE

MISCELLANEOUS FOR SALE

IPSCO Automatic STOKER

Constant, Even Temperature Day and Night



Complete With Room Thermostat and Fire Pilot Control, Installed — $225

RANGE BOILER $4.90

Galvanized, 85-Lb. Working Pressure

Laundry Tubs, 2 part — $10.75
Septic Tank; steel; 200 gallons — $17.50
Cabinet Sink, $26.95
Extension Ladders, 31c ft.
Electric Water System, automatic — $31.25

No Down Payment
Up to Three Years to Pay

INDEPENDENT Plumbing and Heating Supply **CO.**

WE SELL to EVERYBODY at WHOLESALE PRICES
1121 Chestnut St. — Phone GArfield 2324

MISCELLANEOUS FOR SALE

OFFICE FURNITURE
RECONDITIONED AND FLOOR SAMPLES
2—66" Walnut Revolving Desks
2—Walnut Revolving Chairs.
1—Walnut Lay Chair.
1—1-drawer Steel Letter File
1—3-drawer Steel Letter File.
There Are Always Bargains at
S. G. ADAMS CO.
412 N. Sixth St. — Main 2215

OFFICE FURNITURE
NEW OR USED
Desks — Bookcases
Tables — Adding Machines
Chairs — Typewriters
Files — Mimeographs
Safes — Kardex System
6 Floors for Your Selection.
JORDAN-SCHEID CO.
S. E. Corner 7th & Market. CE. 4343

GENERAL OUTFITTERS
DESIGNERS
Bars, butcher, grocery, bakery, confectionery, drug, restaurant, etc.
MELMAN FIXTURE CO.
818 N. 7th. — CE. 5990

ADDING MACHINE, calculator, typewriter, coin counter; sacrifice, today. EV. 4979

BAKERS' OVEN—4-deck; like new. Call at 1431 N. Vandeventer.

BAKE SHOP EQUIPMENT—Oven, mixer, etc.; good condition. 3410A Wyoming.

BARS—USED and NEW
All sizes; also tables, chairs, steam tables, under-bar equipment. Low prices, easy terms.
STERN FIXTURE CO., 700 Delmar

Butcher and Grocery Fixtures
See the best value on our 1938 model electric display case, complete with flowing cold Frigidaire compressor; we also carry a complete line of coolers, cash registers, scales, slicers, meat and coffee mills, blocks, tools.
BENSINGER'S, 1007 Market Street.

BUTCHERS & GROCERS
Complete line of new and used electric display cases, coolers, scales, registers, slicers, grinders, etc.
STERN FIXTURE CO., 700 Delmar

BUTCHER, grocery fixtures, new or used; wood or porcelain; any make, size; scales, registers, coffee mills, grinders, safes, shelves, counters, cigar, candy cases; terms. PEERLESS, 1900 Locust.

Cash Registers—Rebuilt
Nationals, Burroughs and Remington Makes
500 TO CHOOSE FROM
For any kind of business; guaranteed for one year; rebuilt; reconditioned; bargains. BENSINGER, 10th and Market.

CHROME STOOLS AND CHAIRS
Used and factory sample close-outs. Save up to 50%.
STERN FIXTURE CO., 700 Delmar

CASH REGISTERS
10,000 SECONDHAND
NATIONALS AND REMINGTONS
AT BARGAIN PRICES
Cash Paid for Old Registers
THE NATIONAL CASH REGISTER CO.
1112 OLIVE — CEntral 3060.

CASH REGISTERS—At lower prices, guaranteed 1 year; terms, service. Argo Cash Register Co., 819 N. 8th. CE. 7030.

COMPLETE GROCERY FIXTURES—Sacrifice. 5741 Easton.

DESKS—FILES—CHAIRS
Complete outfitters; new and used equipment at lowest prices.
STERN FIXTURE CO., 700 Delmar

The Post-Dispatch Rental Want Ad Columns are locating tenants for property owners quickly and economically.

STORE AND OFFICE FIXTURES

For Sale

Used Desk Sale

1—Flat-top steel desk; green.
1—Flat-top steel desk; walnut.
6—Salesmen's desks, walnut.
3—Small tables, walnut.
1—Walnut stenographer desk and chair.
2—Steel letter files; walnut.
2—Steel letter files; green.
Selling out at heavy reductions, all steel safes. Other items not listed. Limited supply, get our prices.
SKINNER & KENNEDY STATIONERY COMPANY
4th and St. Charles.

Desks & Office Equipment
BOUGHT—SOLD—RENTED
MOUND CITY, 1928 Franklin. CH. 6791.

DESKS, OFFICE FIXTURES
Bought—Sold—Priced Right. GA. 9058.
HOLSTEIN FIXTURES, 1001-03-05 N. 14th.

DESKS—OFFICE FURNITURE
Large selection of used desks, tables, chairs, files, etc.; bargain prices.
BENSINGER'S, 1007 Market Street.

DESK—File, fans, adding machines, clocks, ineta, radio; privats, $23 Magne.

DESKS! DESKS!! DESKS!!!
New, used. Bargains. 1834 Locust.

DESKS—Flat; typewriter, bookkeeper, tables, chairs, settee, lamps. 2117 S. Broadway.

DICTAPHONE—Reproducer, dictator, director; cost $500, $110. 1834 Locust.

DOUBLE DESK adding machine pedestal, fan, safe. Gas station, 3620 Easton.

DRESS-HOSIERY, lingerie, fixtures, etc., late style; sacrifice. 1438 Franklin.

DRUG STORE FIXTURES—Complete outfit, beautiful mahogany finish wall and floor display cases, fountain, etc.; like new; can be bought at a fraction of its original cost; terms.
BENSINGER'S, 1007 Market Street.

EDIPHONE SET — Dictator, transcriber and shaver. Very reasonable. CE. 9701.

FILES—Letter and card files, also visible cabinets and binders. 313 Kinloch Bldg.

FLORIST ICEBOX—Display cabinet with ribbon counter. 4046A Taft.

FRIGIDAIRE — Compressor, coils, two counters, coolers, ice cream cabinets, beer gains. All makes, sizes. 919 Chestnut.

KARDEX cabinets, visible index, tickler and card files, desks, etc. CE. 4343.

MULTICOLOR—A. c. current, with extra throwoff; cost $900, $95. 3836 Lucas.

NATIONAL CASH register and Burroughs adding machine; bargains. Call Sunday, 10-1, 2841 Olive.

RANGES FOR HOTELS AND RESTAURANTS
500; gas or coal; any size; standard make; new and rebuilt; best value to be had.
BENSINGER, 10th and Market.

RESTAURANT, SANDWICH SHOP AND HAMBURGER OUTFITS—Does the latest thing in the style back bars; ours are different; we carry a complete line of stools, tables, chairs, booths, and other gas ranges, steam tables, cash registers, dishwasher, glasswares and soda fountains; many special bargains in the equipment.
BENSINGER'S, 1007 Market Street.

USED RESTAURANT FIXTURES—Lunch counters, stools, back bars, booths, dining tables, gas, coal ranges, tables, chairs, kitchen boxes, cutting tables, refrigerator, cigar, candy cases, safes, registers; bargains. PEERLESS, 1900 Locust.

RESTAURANT COUNTERS—410; stools, 75c; cigar cases, tables, 25c; chairs, 75c; registers, sinks. New Franklin, 800 N. 9th.

RESTAURANT FIXTURES—Sell for balance of mortgage. Peerless, 1900 Locust.

STEAM TABLE—Good make; excellent condition; also laundry stove. FO. 5633.

NEW 4-drawer steel filing cabinet; $12.50 each. Phone GRand 3193.

Beauty Shop Equipment

BEAUTY EQUIPMENT—Complete outfit, new, very reasonable. 3444 S. Grand.

OPEN an inexpensive beauty shop; all our used equipment; A1 condition; 6 months' guarantee; new equipment at 50 per cent cash discount. Star Hairdressers' Supply Co., RO. 9036.

WE EQUIP beauty shops; small down payment; easy terms. Box G-326, P.-D.

Beer Equipment

Bar Fixtures

Largest selection of bars and bar supplies in all styles and prices; several sets on hand at real bargain prices.
BENSINGER, 10th and Market.

Bar Fixtures Repossessed

Beer coolers, coil boxes, dozen size booths, stools, tables, chairs. Many selections. Bargains. Terms.
A. WOLFF FIXTURE CO.
1026 Market — CH. 6797

BAR AND RESTAURANT FIXTURES—Beer coolers, coil boxes, dozen size booths, stools, tables, chairs; many selections; bargains; terms.
A. WOLFF FIXTURE CO.
1026 Market. Chestnut 6797

CHAIRS AND TABLES
RENTED AND SOLD
MOUND CITY, 1928 Franklin. CH. 6791.

CHAIRS AND TABLES FOR TAVERNS, BARS, ETC.
ANTON BEFFA & SONS
1240 N. Jefferson.

CHAIRS, tables, etc., wholesale; rental.
NATIONAL CHAIR, 301 S. 1st. CE. 0366.

TAVERN BARS—40 sets to select from; low as $40; registers, stools, chairs, tables, booths, beer boxes, steam tables, ranges, dishes, silverware, bar supplies. Peerless, 1900 Locust.

TAVERN—Restaurant fixtures; must sacrifice location; 7th, Clark; worth $6000; sacrifice, $1500; terms. Peerless, 1900 Locust.

TAVERN—Bars, $35; stools, beer boxes, $25; bottle boxes, $7.50; chairs, 75c; tables, 95c. New Franklin, 800 N. 9th.

TAVERN FIXTURES—Very good; attractive line; must sacrifice. 3811 Manchester.

ALL KINDS OF FIXTURES—Call
SAM RICKENSOHN, 837 N. 8th.

CHAIRS, tables, etc., wholesale; rental.
NATIONAL CHAIR, 301 S. 1st. CE. 0366.

Commercial Refrigeration

REFRIGERATOR—14-ft.; porcelain; like new for restaurant; make offer; guaranteed.
HOLLAND, 1633 S. Broadway.

Plumbing Supplies

COMPLETE used Vogel anti-freeze system, reasonable. ST. 0386.

TOILETS—6 anti-freeze, complete; 1 effect condition; will sacrifice. 1418 Pine st.

TABLE SUPPLIES

SPRINGERS—Rhode Island red; dressed while you wait. Ted Schrisk, 8000 Manchester.

ADDING MACHINES

ADDING MACHINE and cash register combined; iron chicken coop; like new. 3118 S. Spring.

SAFES

OVERSTOCKED with fire and burglar proof safes, cabinets, vault doors and deposit boxes; expert service. Consolidated Scale Co., 3001 N. Broadway.

SAFES—And cabinet safes; very large selection; nearly any size; very reasonable.
BENSINGER, 1007 Market Street.

SECOND-HAND SAFE CABINETS, with door cheats. A. & B. label safes. Joseph Bauman Safe Co., 408 N. 4th.

TIME RECORDERS WANTED

TIME CLOCKS GA. 9731

TYPEWRITERS

RENT late model Woodstock typewriter; 3 months, $5; apply rental on purchase of new or factory rebuilt models.
WOODSTOCK, 214 N. 6th. GA. 9731.

UNDERWOOD and Royal typewriters; $100 models $23.75; free repair; free trial; rentals, 3 months, $5. St. Louis T. W. Co., 718 Pine. MA. 1162.

TYPEWRITER, adding machine, calculator, coin counter; time payments.
EVergreen 4979.

ROYAL—Almost new; $19.50; Underwood, perfect condition. PA. 5497W.

RENTAL rates lowered, all makes. Any can, 817 Pine st. CHestnut 0346.

RENTALS—lower prices; used Remingtons. Withington, Inc. 203 N. 10th. GA. 1600.

RENTALS—3 months, $3. National, 3514 Pine. GA. 2242. 1933 Olive, GA. 3514.

HORSES AND VEHICLES

For Sale

GUMBO COMMUNITY PUBLIC SALE!
Sat., Oct. 16th—12 Noon

At Gumbo, Mo., on Olive Street rd., 20 miles west of St. Louis; 1½ miles east of new Daniel Boone Bridge, on New Highway 40.

Mares, horses, mules, colts, cows, sheep, hogs, pigs, hay, corn and farm machinery of all kinds.

REGISTERED imported and American bred Belgian mares and stallions, all sorrels, at JOYCE FARM, Alexandria, Mo. Thos. H. Joyce & Son, Keokuk, Iowa.

HORSES—Mules, several matched teams. Art Britton, 5 miles of Kingshighway on Gravois rd.

DOUBLE HARNESS—New, $17; used $9 set; collars. 2031 Market st.

CARLOAD MARES—Horses, colts; fresh from country; 2316 Biddle.

HARNESS—Farm wagons, harrows, plows, mowers, cultivators, discs. 4224 Evans.

HORSES—And mares, $35 up. 1318 N. 22d st.

HORSES—Or trade; 2 mares; horse colt. Cheap. Webster 878.

MARE—7 years old, and colt; very fine; $100. Gumbo Stock Farm, on Olive Street rd. at Gumbo.

MARES—For sale or trade; 2; in foal; 1 mule. 7006 West Florissant.

MARE MULES, $35; team horses, $115; double harness; cheap. 1908 N. 10th.

RIDING SADDLES—Bridle and collars; used double harness. 4057 Chouteau.

SADDLE HORSE—Gaited, gentle, and English saddle; cheap. 1915 N. 9th.

SADDLE HORSES—6; $25 to $40. 7050 West Florissant.

SADDLE AND WORK HORSES—All sizes, priced right. 7310 Morganford rd.

STOCK SADDLE—And bridle. Walnut 5801.

WELSH PONY—Very gentle. 4764 Milentz.

WORK HORSES — Cheap; Birmingham. Avery 6072, Robertson, Mo.

Horses Boarded

HORSES BOARDED—Over winter; new box stalls; beautiful trail. Spring Lake Stables, near Fenton, Mo.

HORSES BOARDED—Oakville Stables, Telegraph rd. WAtson 2941.

MACHINERY FOR RENT

AIR COMPRESSORS—Boilers, boiler feed pumps centrifugal pumps, crushers, pulverizers, hoisting engines, electric motors, belt hoists, electric hoists, gasoline hoists, hand winches, etc., for sale or rent. SCHELLHORN ALBRECHT MACHINE CO. 821 N 2d st., St. Louis, Mo.

MACHINERY WANTED

AIR COMPRESSOR UNITS Wtd.—Large; sheet metal equipment. CA. 8037W.

ALL tools, machinery bought. Segal, 907 Market. GA. 7897.

ALL kinds machinery, tools, motors wanted. Schorr, 1601 Market. GArfield 8937.

MOTOR—1 or 1½ H. P. 110 or 220 A. C. 8 P. 2 110 or 220 A. C-8 P motor. EV. 4560.

WANTED—Small metal lathe; about 9x3 size for cash; please describe. Box J-245, Post-Dispatch.

WANTED—Power cider mill, complete with grater and hydraulic press. Edward Behnen, Clayton, R. F. D. No. 1, Box 553

MACHINERY FOR SALE

BROWN MACHINERY CO.

Sell, buy, exchange machine tools, woodwork machinery, tinners' tools, new, used. 2323 N. 9th. CEntral 8559.

NEW, used and rebuilt equipment of the following descriptions: **Tractors, graders, scrapers, crawler wagons, air compressors, rock drills, pavement breakers, concrete mixers, pumps, crushing and screening plants, Joseph Kesl Tractor & Equipment Co., 1510 N. 13th. CEntral 8025.**

AIR COMPRESSORS—Gasoline meter; visible pumps. 2340 S. Broadway. PR. 9976.

AIR COMPRESSOR—25 ft. direct drive; 5 horsepower motor, automatic control; call after Sunday, JE. 3500.

MACHINERY FOR SALE

AIR COMPRESORS — Garage equipment, machine shop; woodworking machine; motors, belting. Segal, 907 Market st.

AIR COMPRESSOR—¾-horsepower motor with tank. 4813 Cote Brilliante.

AIR COMPRESSOR—Automatic; complete, like new; $37.50. 1118 S. Taylor.

AIR COMPRESSORS — Filling station pumps, motors. 5647 Wabada, EV. 3037.

BARGAINS—Oil engines, light plants, compressors, coal mines, chips, elevators. Anderson, 5516 Maple. FOrest 7720.

BRAKE—8 ft.; square shears, folders, motors. Schorr, 1601 Market.

BRAKES, shears, folders, formers, spot welders; low prices. 2323 N. 9th st.

BOILER—100 h. p. Erie City Firebox, 100 lbs. press.; new flues, shaking grates, stack. C. E. Hootman, 705 Olive.

CONVEYOR—Good condition; bargain. 1740 N. Broadway.

DELTA-BOICE—Crane, woodworking machines; low prices, old models traded in. Brown, 2323 N. 9th st.

DELTAS, complete line on display; trades, terms. McDonald Machinery Co., 1531 N. Broadway. CEntral 9360.

DELCO light plant; latest type; 4 cylinder, 1500-watt automatic; A-1 order, cheap. 2711A N. Grand.

DOUBLE DRUM HOIST—And boiler. G. Black, 214 N. 6th. CEntral 5501.

DRILL PRESS—Bench, Buffalo; like new, $22. PA. 3052, 5987 Plymouth.

HOMECRAMES — Boice-Crane, Driver, Stanley, McDonald Machinery Co., 1531 N. Broadway. CEntral 9360.

HOME WORKSHOP—Power tools. Sure display. Lang Saw Co., 1009 N. Broadway.

ICE MACHINERY—One used 3x3, 1-ton York, complete automatic unit; one 3x3 double cylinder 3-ton York, complete automatic unit with 1000-gallon brine tank and pump; 1 York 5x5 compressor 7½x7½ York compressor; 1 Frick 3x3 double cylinder, complete automatic unit. Above machines in good condition. K. & M. Machine Works, 2649 Pestalozzi. PR. 0609.

KNIGHT vertical milling and drilling machine; arranged for motor drive; $125. W. F. Springmether, 704 N. Ninth st.

MACHINERY—Machine tools, sheet metal, woodworking, new and used; large and selective stock; trades and terms. McDONALD MACHINERY CO., 1531-35 N. Broadway. CEntral 9360.

MACHINE TOOLS — Pumps, engines, air compressors, etc. JOHN RAMMING MACHINE CO., 308 S. First st.

A C MOTORS; manufacture closing out machinery, planer, moulder, shaper, cross cut and variety saws, band saw, filer, belt sander. 2300 N. 9th.

MOTORS—Sell or rent, all sizes, new and used; wiring, repairing and installing. Acme Electric Co., 221 Market st.

MOTORS—¼ to 20 h. p., a. c. or d. c.; we trade; reasonable; motor repairing. Superior Electric, 3305 S. Broadway.

MOTORS—Bought, sold, repair all sizes, makes. St. Louis Electric Co., 715 N. 15th st. GA. 6680.

MOTORS—For washers or workshop; like new; cheap. Gordon, MU. 2528.

MOTORS RENTED — Repairing. National Electric Service Co., 209 Washington.

MOTORS—A. c., d. c.; 1-6 to 5 h. p.; rewound; exchanged. Standard, FR. 5370.

MOTORS—5 and 7½ h. p.; 1140 r. p. m.; 1 and 3 phase; $50. 1118 S. Taylor.

MOTORS—All sizes, 1013 Washington av., Hornbeck & Hardie Electric Co.

PLANER—16-in. screw cutting lathe 9-in.; band saw, 20 in.; motors, drill press, chain hoist. Schorr, 1601 Market.

PORTABLE COAL LOADING CONVEYOR Wtd.—Box G-235 Post-Dispatch.

PRESS MACHINE—Good condition. Apply 1507 N. Jefferson.

PRINTING PRESS—10x15, feeder; excellent condition. 3884 Arsenal. LA. 8206

PUNCH PRESS—1 Bauroth No. 2, open back inclinable. K. & M. Machine Works, 2649 Pestalozzi. PR. 0609.

MACHINERY FOR SALE

PUNCH PRESS—No. 33 Swaine; electric spot welder. 3305 S. Broadway. LA. 8711.

SHOE REPAIR EQUIPMENT—Complete. Landis, 5503 Lillian.

VULCANIZING EQUIPMENT—From 450-21 to 1000-20, complete with air bags, buffer, spreader and tube vulcanizer; terms if desired. Mr. Wilde. JE. 7070.

VULCANIZING—And retreading equipment, complete shop. First and St. Clair av., East St. Louis.

Farm Machinery

FORDSON TRACTOR — Rebuilt; old style and late models; guaranteed. Berry Tractor & Equipment, 4121 Forest Park.

FORDSON TRACTOR — And plow; ready for work; $95. 1915 N. 9th.

FORDSON TRACTORS—12 and 14-inch plows, tandem discs, parts. 2512 N. 13th.

TRACTORS and farm implements bought, sold and exchanged. Fishel Auto Sales, 4163 Manchester. FR. 8749.

TRACTORS—Plows, parts, farm machinery, engines. 10919 Riverview drive.

ALL KINDS of farm machinery and farm. 4224 Evans.

MISCELLANEOUS WANTS

SCRAP IRON WANTED
High Prices Paid
REPUBLIC STEEL & RAIL CO.
1ST AND PALM — CEntral 0168

WANTED

For display purposes; large truck load of tall clean corn stalks, with or without ears; also large size pumpkins. Address Box G-255, Post-Dispatch, giving price.

WANTED 500 Used Bath Tubs. 500 Used Basins. 500 Used Sinks.
Highest Cash Prices Paid. Forest 6220.

BOILERS & RADIATORS

All sizes; any amount; will pay good prices for guaranteed material. Call GA. 9058.

ALUMINUM, copper, brass, lead, scrap iron, radiators, batteries, stoves, washers, machinery, etc. 1200 Gratiot. CE. 4636.

CAMERA Wtd.—5x7 view and Century No. 7; studio camera and stand. FL. 7032.

CAMERA Wtd.—Leica or Contax, and equipment. Cash. GArfield 2140.

EXTENSION LADDER Wtd.—Must be in A1 shape; any size. Call PR. 2510.

HIGH prices paid for scrap iron and metals, buildings dismantled. Federated Reclaiming Co., 19th and Adams, Granite City. Tri-City 374.

PORTABLE SAW MILL Wtd.—Express 1070, 8645 State, East St. Louis.

USED RADIATORS and boilers. MUberry 5572.

WHEEL CHAIR Wtd.—Child's size. F. Seeger, 3117 Rauschenbach.

MISCELLANEOUS FOR SALE

Cameras Bought and Sold

Folght Derby, $18 and $23; Argus F 4.5, $10 and $11; Leica, $40 and $99; Super Nettle F2.8, $82; Amato exposure meters, $12.25; Welta F 2.35 m. m., $59; 616 F 6.3 with portrait and sky, $13; 9x12 C. M. cameras, $30 and $40; auto graflex 4.5, $50; 1A F 6.3, $15; Filmo 8 F 2.5, $40; Keystone 16 m. m. F 2.7, $33; Kolart Jr. Sym. $8; 50 m. m. lens, F 1.5 Leica, $125; bantam special F 2, $75; folding kodaks, $2 and up. Used carrying cases, various models, 50c and up; enlargers and supplies. These are just a few of our bargains. Ask about our time payment plan. No down payment. No payment for 30 days. Plenty of parking space.
CAMERA EXCHANGE,
2650 Park. GR. 1767.

Read Them Today — The Post-Dispatch Want Ad Pages today are bringing wants which alert readers can fill with profit.



See Them Here
INTERNATIONAL
Oil-Burning Circulators, Clean, Low-Priced Heat. Installed as Low as Guaranteed. $33.25
GEITZ FURN. CO.
1315 N. Market — CE. 1269

ALEXANDER HAMILTON Business Course; current edition; brand-new; never used; 26 volumes; complete with lectures, reading guides, etc.; will sacrifice for $50 cash. FL. 4176.

ALUMINUM blower, drill press, 35 h. p., 1200 volts motor; 3 h. p., a. c.; 7½ h. p., d. c.; rod iron, pipe. 1200 Gratiot.

ANDIRONS—Set, and electric fire logs; cheap. FL. 5051, 6804 Gravois.

ARCOLA HEATER with latest radiators; also large boiler. 3635 Laclede.

ASHPITS—Of reinforced concrete. Benson, 3825 St. Louis. JE. 5141.

ASH PITS—Concrete; all sizes. Benson, 3825 St. Louis. JE. 5141.

ASHPITS—Galvanized, corrugated. American Iron Co., 6189 Minerva. MU. 6522.

AUTO PART BINS—16 sections; steel; slightly used; a real buy.
BENSINGER, 10th and Market.

BAKER'S OVEN—Meek; gas, reel, Lamson carrier system. 2117 S. Broadway.

BAKER'S DOUGH-MIXER—And roller, with motors; bargain. 1920 Sidney.

BAKER'S DOUGH-MIXER — And roller, with motors; b

STORE AND OFFICE FIXTURES

For Sale

Used Desk Sale

1—Flat-top steel desk; green.
1—Flat-top steel desk; walnut.
6—Salesmen's desks, walnut.
3—Small stables, walnut.
1—Walnut stenographer desk and chair.
2—Steel letter files; walnut.
2—Steel letter files; green.
Selling out at heavy reductions, all used safes. Other items not listed. Inspect our supply, get our prices.

SKINNER & KENNEDY STATIONERY COMPANY
4th and St. Charles.

Desks & Office Equipment

BOUGHT—SOLD—RENTED
MOUND CITY, 1928 Franklin. CH. 4778.

DESKS, OFFICE FIXTURES
Bought—Sold—Priced Right. GA. 8833.
HOLSTEIN FIXTURES, 1001-03-S N. 6th

DESKS—OFFICE FURNITURE
Large selection of used desks, tables, chairs, files, etc.; bargain prices.
BENSINGER'S, 1007 Market Street.

DESK—File, fans, adding machine, cabinets, radio; private. 823 Monroe.

DESKS! DESKS!! DESKS!!!
New, used. Bargains. 1834 Locust.

DESKS—Flat; typewriter, bookkeeping, desks, chairs, settee, lamps. 2119 S. Broadway.

DICTAPHONE—Reproducer, dictator, shaver; cost $500, $110. 1834 Locust.

DOUBLE DESK adding machine pedestal; fan, safe. Gas station, 3620 Easton.

DRESS-HOSIERY, longerie, fixtures, sale, late style; sacrifice. 1438 Franklin.

DRUG STORE FIXTURES—Complete outfit, beautiful mahogany finish wall and floor display cases, fountain, etc.; look of its original cost; terms.
BENSINGER'S, 1007 Market Street.

EDIPHONE SET — Dictator, transcribers, and shaver. Very reasonable. CE. 0767.

FILES—Letter and card files, also Visible cabinets and binders. 313 Kinloch Bldg.

FLORIST ICEBOX—Display cabinet and ribbon counter. 4046A Taft.

FRIGIDAIRE — Compressor, coils, meat counters, coolers, ice cream cabinets, bargains. All makes, sizes. 919 Chouteau.

KARDEX cabinets, visible binders, letter and card files, desks, etc. CE. 0767.

MULTICOLOR—A. c. or current, with motor, throwoff; cost $900, $95. 1834 Locust.

NATIONAL CASH register and Burroughs adding machine; bargains. Call Sunday, 10-1, 2841 Olive.

RANGES

FOR HOTELS AND RESTAURANTS
500; gas or coal; any size; standard makes, new and rebuilt; best value to be had.
BENSINGER, 10th and Market.

RESTAURANT, SANDWICH SHOP AND HAMBURGER OUTFITS—See the latest thing in new style back bars; entirely different; we carry a complete line of stools, tables, chairs, booths, also gas ranges, steam tables, cash registers, chinaware, glassware and cooking utensils; many special bargains in store equipment.
BENSINGER'S, 1007 Market Street.

RESTAURANT FIXTURES—Lunch counters, stools, back bars, sinks, steam tables, gas, coal ranges, tables, chairs, kitchen boxes, cutting tables, booths, cigar, candy cases, safes, registers; bargains. BEERSLEE, 1900 Locust.

RESTAURANT COUNTERS, $110; stools, 75c; cigar cases, tables, 95c; chairs, stools, registers, sinks. New Franklin, 809 N. 7th.

RESTAURANT FIXTURES—Sell for balance of mortgage. Peerless, 1900 Locust.

STEAM TABLE—Good make; excellent condition; also laundry stove. FO. 5423.

NEW 4-burner steel filing cabinet; $11.95 each. Phone GRand 3752.

Beauty Shop Equipment

BEAUTY EQUIPMENT—Complete, almost new, very reasonable. 3441 S. Grand.

OPEN an inexpensive beauty shop; use our used equipment; A1 condition; 6 months' guarantee; new equipment at 30 per cent cash discount. Star Hairdressers' Supply Co., RO. 9036.

WE EQUIP beauty shops; small down payment; easy terms. Box O-396, P.-D.

Beer Equipment

Bar Fixtures

Largest selection of bars and bar supplies in all styles and prices; several used sets on hand at real bargain prices.
BENSINGER, 10th and Market.

Bar Fixtures Repossessed

Beer coolers, coil boxes, steam tables, booths, stools, tables, chairs. Many selections. Bargains. Terms.

A. WOLFF FIXTURE CO.
1026 Market CH. 6539.

BAR AND RESTAURANT FIXTURES—Beer coolers, coil boxes, steam tables, booths, stools, tables, chairs; many selections; bargains; terms.
A. WOLFF FIXTURE CO.,
1026 Market. Chestnut 6539.

CHAIRS AND TABLES

RENTED AND SOLD
MOUND CITY, 1928 Franklin. CH. 4778

CHAIRS AND TABLES
FOR TAVERNS, BARS, ETC.
ANTON BEFFA & SONS,
1240 N. Jefferson. CE. 2329.

CHAIRS, tables, etc., wholesale; rented. NATIONAL CHAIR, 301 S. 1st. CE. 0168.

TAVERN BARS—40 sets to select from; low as $40; registers, stools, chairs, tables, booths, beer boxes, steam tables, ranges, dishes, silverware; low prices. Peerless, 1900 Locust.

TAVERN—Restaurant fixtures; wonderful location; 7th, Clark; worth $6000; sacrifice, $1500; terms. Peerless, 1900 Locust.

TAVERN—Bars, $35; stools, beer boxes, $25; bottle boxes, $7.50; chairs, 75c; tables, 95c. New Franklin, 809 N. 7th.

TAVERN FIXTURES—Very complete, attractive line; sacrifice. 3811 Meramec.

ALL KINDS OF FIXTURES — TERMS. SAM RICHENSON, 1007 N. 8TH ST.

CHAIRS, tables, etc., wholesale; rented. NATIONAL CHAIR, 301 S. 1st. CE. 0168.

TAVERN—Restaurant fixtures; wonderful location; 7th, Clark; worth $6000; sacrifice, $1500; terms. Peerless, 1900 Locust.

TAVERN—Bars, $35; stools, beer boxes, $25; bottle boxes, $7.50; chairs, 75c; tables, 95c. New Franklin, 809 N. 7th.

TAVERN FIXTURES—Very complete, attractive line; sacrifice. 3811 Meramec.

ALL KINDS OF FIXTURES — TERMS. SAM RICHENSON, 1007 N. 8TH ST.

CHAIRS, tables, etc., wholesale; rented. NATIONAL CHAIR, 301 S. 1st. CE. 0168.

Commercial Refrigeration

REFRIGERATOR—14-ft.; porcelain; fine for restaurant; make offer; guaranteed. HOLLAND, 1633 S. Broadway.

Plumbing Supplies

COMPLETE used Vogel anti-freeze toilet; reasonable. CE. 0410.

TOILETS—6 anti-freeze, complete; perfect condition; will sacrifice. 1418 Papin st.

TABLE SUPPLIES

SPRINGERS—Rhode Island red; dressed while you wait. Ted Schrick, 5800 Jennings rd.

ADDING MACHINES

ADDING MACHINE and cash register combined; from chicken coop; like new. 3501 S. Spring.

SAFES

OVERSTOCKED with fire and burglar proof safes, cabinets, vault doors and deposit boxes; expert service. Hoyer Scale Co., 3001 N. Broadway.

SAFES—And cabinet safes; very large selection; nearly any size; very low prices.
BENSINGER, 1007 Market Street.

SECOND-HAND SAFE CABINETS—Round door chests A. & B. label safes. John Bauman Safe Co., 408 N. 4th.

TIME RECORDERS WANTED
TIME CLOCKS GA. 9731

TYPEWRITERS

RENT late model Woodstock typewriter; 3 months, $5; apply rental on purchase; new or factory rebuilt models.
WOODSTOCK, 214 N. 6th.

UNDERWOOD and Royal typewriters, $100 models $23.75; free repairs; free trial; rentals, 3 months, $5. St. Louis T. W. Co., 718 Pine. MA. 1162.

TYPEWRITER, adding machine, check writer, calculator, coin counter; today. EVergreen 4979.

ROYAL—Almost new; $19.50; Underwood, perfect condition. PA. 5497W.

RENTAL rates lowered, all makes. Around the clock, 817 Pine st. Chestnut 0340.

RENTALS—lower prices; used bargains. Withington, Inc. 203 N. 10th. GA. 1665.

RENTALS—3 months $3. National, 307 Pine. GA. 2242. 1525 Olive. GA. 3344.

Marriage Licenses Births Recorded Burial Permits

MARRIAGE LICENSES.

Zeno B. Scheffer ——— 4438 Bircher
Loretta Moriarity ——— 5223 Wabada
Francis H. Icke ——— 313 Marion
Mildred M. Finn ——— 313A Marion
Alvin Richardson ——— 1832 S. 11th
Ann Macherhamer ——— 1015 Emmett
Herman Slater ——— East St. Louis
Minnie Lee Stevens ——— East St. Louis
Roy C. Smith ——— 3627 Finney
Virginia C. Gray—Royal Hotel, St. Louis
Roscoe Orien Illyes ——— Palestine, Ill.
Crystal Crozier Berry ——— Robertson, Ill.
E. Welbon Tatum ——— 3125 N. Taylor
Dorothy Mae Robbs ——— 3125 N. Taylor
W. U. McCutchen ——— Wichita Falls, Tex.
Karis Jameson ——— Wichita Falls, Tex.
Jules Huels ——— 5200 Devonshire
Margaret Moss ——— 3708 Iowa
Cleo W. Howell ——— St. Louis
Dorothy H. Morris ——— St. Louis
John J. Le Houllier ——— 6624 Kingsbury
Pauline B. Weeks ——— 3801 Shenandoah
Wilbur E. Schaeddich ——— 3848A Labadie
Hazel E. Horst ——— 4120 Labadie
William F. Ahlert ——— 5028A Queens
Helen L. Rynders ——— 4929A Lindenwood
John J. Feagans ——— 5228 Delmar
Elizabeth M. Mudd ——— 5618 West Park
Charles J. Freeman ——— East St. Louis
Helen M. Earnshaw ——— East St. Louis
William H. Thias Jr. ——— 3946 Dover
Evelyn V. Langley ——— 4983 Neosho
John H. Krein ——— 4241 Gano
Florence A. Schneemann ——— 2118 E. De Soto
Carl Bernhardt ——— 3909 Marine
Erna Sandt ——— 4741 S. Broadway
Walter Theodore Herchold ——— 3216 Keokuk
Genevieve Komosinska ——— 4623 Labadie
Ray G. Burnham ——— Tulsa, Okla.
Maxine V. Murphy ——— Tulsa
Lmaitland Marshall ——— 5602 Enright
Virginia A. Ebrecht ——— 4031 Flora
Leland A. Wendt ——— 5239 Alcott
Lucille C. Alsmeyer ——— St. Louis County
George C. Guignon ——— 627 Clara
Adele L. Ernst ——— 6076A Arsenal
Glenn Stulte ——— 2332 S. 9th
Rose Claudine ——— 1124 S. 9th
Richard P. Neville ——— 410 De Baliviere
Rose N. Cummings ——— 410 De Baliviere
James Davis ——— 3124 Marnice
Corinne Steeple ——— 3122A Marnice
Benjamin L. Douglas ——— St. Louis
Ruby P. Williams ——— St. Louis
Fred M. Buescher ——— Jefferson City
Elisabeth Patterson ——— 3741 Sylvan
Woodrow I. Hersinger ——— 2655 Rutger
Edna Reams ——— 2655A Rutger
John T. Cassens ——— St. Louis County
Emilie T. Schneider ——— 4768 Rosa
Oscar O. Butler ——— 4102 Humphrey
Mrs. Alta M. Norris ——— 3953 Farlin
George A. Welch ——— Carbondale, Ill
Ella Virginia Wilburn ——— 4968 Wise
Clarence Frazier ——— Mount Vernon, Ill
Rose Ethel Thompson ——— Mount Vernon, Ill
Oscar Christ ——— 5742 Wabada
Martha Yorkowske ——— Dubois, Ill
Ambrose C. Brennan ——— 6344 Clayton
Helen M. Gettinger ——— 316 Laurel
Harold E. Ayliffe ——— 2408 Hewitt
Helen J. Schaefer ——— 4821 Cote Brilliante
Jerome C. Handley ——— 4132 Washington
Eloise V. Acruman ——— St. Louis County
Wesley Robertson ——— Cowden, Ill
Fern Yarnell ——— Cowden, Ill
John Robert Marchetti ——— 3911 West Pine
Margaret Singmaster ——— 4357A Maryland
John Thomas Reedy ——— Granite City
Mrs. Ica M. McWhorter ——— East St. Louis
Orville H. Groh ——— 1419 Newhouse
Norma Herzog ——— 2739 Osceola
Petro J. Cento ——— 3328A Aubert
Asta Pajeda ——— 1101 Salisbury
Raymond L. Morrow Jr. ——— St. Louis County
Margaret W. Wagner ——— 4618 Pope
Sterling Harris ——— 2829 Lucas
Deloris Taylor ——— 2829 Lucas
Steven F. Fischer ——— Pana, Ill
Helen G. Gilcrist ——— Pana, Ill
Moses Garrison ——— 1506 S. 3d
Millie Lee Barbour ——— 312 Berry
Orville H. Dennison ——— Newpoint, Mo
Lucille Lewis ——— 5610 Pennsylvania
Walter L. Randolph ——— East St. Louis
Bonita Jones ——— East St. Louis
S. Jamerson ——— 1041 N. Leffingwell
Rosie E. Cleveland ——— 1343 North Market
John Bradford ——— Webster Groves
Bertha Kibby ——— 1930 N. Whittier
William Hlavac ——— 1921 Victor
Mary Mansour Akiki ——— 1434 S. 18th

AT CLAYTON.

William Orven Murphy ——— Wellston
Mary Doris Thompson ——— 4552 Swan
John Oglesby ——— Franklin, Ohio
Margaret Deuser ——— Brentwood
——— Creve Coeur
Harry Oswitz ——— Maplewood
Muriel Stubley ——— University City
Walter Byerly ——— Kirkwood
Ruth Bemer ——— Henson
Philip Palmer ——— 5523A Hebert
Delores Ausmeeyr ——— Normandy

BIRTHS RECORDED.

(If a birth does not appear in this column within two weeks, the Health Department asks that parents request physician to send a record to the Bureau of Vital Statistics, 10 Municipal Courts Building.)

BOYS.

B. and V. English, 2931 Lucas.
D. and A. Roubidoux, 1303 Lynch.
D. and A. O'Loughlin, 3819 Lincoln.
B. and F. Kehr, 1108A Lami.
W. and C. Wancker, 2321 Howard.
L. and H. Hickory.
W. and U. Murry, 2405 Hadley.
W. and M. Kelley, 1807 S. 14th.
A. and J. Sparrow, 2929 Caroline.
T. and A. Kennedy, 4060 Cora.
T. and P. Proffitt, 5 Benton pl.
F. and A. Maybaum, 3152 Winnebago.
H. and A. Kleybocker, 4003 Wilmington
D. and A. Highley, 5042 Waterman.
G. and M. Reichard, 5831 Walsh.
O. and F. Swetitch, 4104A N. 20th.
H. and H. Herrmannhaus, 3409 N. 20th.
A. and A. Coughlin, 3902A Shaw.
D. and B. Berkley, 3908 Ray.
D. and M. Dechmendy, 3850 Mafftit.
N. and H. Weber, 4350A Connecticut.
M. and M. Otterson, 5638 Botanical.
A. and R. Rowensky, 4445A Evans.
A. and O. Maier, hoffer, Overland.
L. and L. Harruff, 3321 S. 18th.
F. and C. Bergauer, 3665 S. Broadway.
F. and V. Albrecht, 2016 Chippewa.
F. and K. Arbet, 2012A Indiana.
F. and V. Schuler, 4055A Loughborough
D. and E. Truesdale, Bunker Hill, Ill.
F. and H. Dapron, 6124 Lynch.
F. and J. Capps, 3509 Cass.
A. and A. Kotrba, Luxemburg.
A. and M. Schroeder, Sullivan, Mo.
A. and O. Williams, 3174 Eichelberger.
F. and C. Otto, 3155 S. Jefferson.
F. and V. Volleau, 2703A Howard.
F. and V. Watson, 3702 N. 11th.
F. and E. Schriver, 3505A N. Florissant.
F. and J. Bass, 4301 N. Broadway.
W. and D. Sauer, 2207 Cass.
W. and M. Emerson, 911 Benton.
F. and A. Karius, 1602 S. 12th.
F. and D. Mudd, 2034 Victor.
F. and M. Moriarity, 3942 Page.
F. and F. Jenkins, 7428 Reilly.
F. and L. LaMotte, 2429 S. 2d.
F. and M. Woodward, 2926 St. Vincent.
F. and M. Bender, Affton.
F. and Alberta Davis, 2811 N. Kingshighway.
F. and R. Hyser, 2639A Brannon.
F. and M. Byron, 4837 Mafftit.
F. and R. Schneider, 1417 N. Market.

GIRLS.

W. and M. Bracey, 4323A W. Cook.
W. and V. Townsend, 2024 Kosciusko.
L. and M. Parker, 1317 Mississippi.
L. and M. LeClere, 3656 Easton.
C. and M. Kiely, 2603 Montgomery.
C. and R. Jordan, 3944 Washington.
C. and R. Hoelzer, 3748 Texas.
C. and R. Hayes, 1309 S. Newstead.
C. and H. Betz, 1004 Geyer.
C. and L. Bantle, 5620A Columbia.
C. and F. Box, 9356 Kennerly.
C. and D. Bohannon, 2903 Lafayette.
C. and Leona Bert, 1508 S. 8th.
C. and M. Youngmen, 1805 Prairie.
C. and F. Smith, 1423 Salisbury.
C. and O. Schmitt, Vinita Park.
C. and C. Osterneier, Okawville, Ill.
C. and R. Miller, 541 Eller.
C. and R. Williams, 4349 Connecticut.
C. and E. Silverman, Overland.
C. and R. Abel, Wellston.
C. and A. Fixler, 3039 LaSalle.
C. and G. Gruber, Baden.
C. and Mollie Turken, 5869 Mafftit.
C. and J. Kuhlmeyer, 4357 Potomac.
E. and M. Patterson, 2306 Park.
H. and V. Groves, 4250 Shaw.
R. and B. Overstreet, 5916A Theodosia.
F. and E. Todd, 1917 Utah.
V. and D. Swor, 1650 S. Vandeventer.
W. and M. Schwartztrauber, E. St. Louis.
N. and A. Schmitt, 2703 Blair.
O. and M. Kellett, 1524 Cora.
A. and M. Lay, 5759 Manchester.
J. and H. Payne, 3408 N. 9th.
J. and M. McGlaughlin, 3212 S. 9th.
W. and E. Manning, 4561 Swan.
E. and B. Pascow, 1430 St. Ange.
R. and B. Willis, 1128 St. Ange.
A. and D. Brouster, Pacific, Mo.
T. and T. Salmon, 5560 Cates.
J. and R. Lehner, Overland.

INDEX TO CLASSIFIED ADVERTISING IN THIS SECTION. SERVICE

	Page
Agents—Men	3
Board	4
Business Cards	2
Business Personals	1
Business for Sale	5
Business Wanted	5
Business Opportunity	4
Canvassers and Solicitors—Men	3
Children Wtd.—to Board	4
Coal and Coke	2
Education	1
Help Wanted—Men and Boys	3
Help Wanted—Women, Girls	3
Lost and Found	1
Motor and Bus Travel	1
Partners	3
Professional	2
Public Notices	1
Rooms	4
Roommates	4
Rooms Wanted	4
Salesmen	3
Saleswomen	4
Situations Wanted	2
Special Notices	1
Swaps	2
Watches and Jewelry	2

DEATHS

ANTHONY, PAUL L.—Of Florissant, Mo., on Thurs., Oct. 7, 1937, at 5:30 a. m., dearly beloved son of Julian and Winifred Anthony, beloved brother of Norman J. and the late Marie Anthony, our dear grandson, nephew and cousin, in his 28th year. Funeral Mon., Oct. 11, at 3:30 p. m., from the Geo. L. Pietsch Chapel, 5966 Easton av., to Memorial Park Cemetery. Mr. Anthony was a member of Moving Picture Machine Operators' Union Local No. 143. PLEASE NOTE CHANGE OF TIME OF FUNERAL.

BECK, ALBERT—Entered into rest Fri., Oct. 8, 1937, at Tulsa, Ok., dear husband of Bertha Beck, deceased, dear father of Wesley A. Beck of Tulsa, Ok., and the late Mildred Louise Miller, dear brother of Lillian Beck.
Funeral Mon., Oct. 11, 1 p. m. from Drehmann-Harral Chapel, 1905 Union bl., to Bethany Cemetery.

BEIMDIEK, FREDERICK W.—Of Crystal City, Mo., Thurs., Oct. 7, 1937, husband of Tina Beimdiek (nee Ferno), father of the late Frederick Beimdiek Jr., our brother and uncle.
Funeral services at Duester-Vinyard Parlors, Festus, Mo., Mon., Oct. 11, 1:30 p. m., and Valhalla Chapel of Memories, 2 p. m. Member of Shekinah Lodge A. F. and A. M., O. E. S., Festus Chapter and A. A. S. R.

BLANKE, WALTER—Sat., Oct. 9, 1937, 8 a. m., dear brother of Oscar W. Blanke and Mrs. Ed Stromberg, dear uncle and nephew.
Due notice of funeral from Kriegshauser Chapel, 4104 Manchester, later.

BREMER, ELIZABETH—4637 Ledue st., Fri., Oct. 8, 1937, beloved wife of Charles and William Bremer and our dear sister-in-law.
Funeral Mon., Oct. 11, 1:30 p. m., from the Jay B. Smith Funeral Home, 7456 Manchester av. Interment Zion Cemetery.

BROWN, JOSEPH E.—3124 N. Taylor, Thurs., Oct. 7, 1937, beloved husband of Mary E. Brown, (nee Cahill), dear father of Elmer Brown, dear brother of Mrs. Sadie Erhart, Mrs. Frank Jones, Mrs. Ethel Pretchard, John F. and Rollo O. Brown, dear father-in-law, brother-in-law, uncle and granduncle.
Funeral Mon., Oct. 11, 8:30 a. m., from Stroot & Carroll Funeral Home, 4600 Natural Bridge av., to Holy Rosary Church. Interment Calvary Cemetery. Member of Holy Name Society and Spanish War Veterans, Walker Jennings Camp No. 4.

BRYANT, HELEN NELL SANBORN—Fri., Oct. 8, 1937, beloved wife of Jesse Bryant, dear mother of Jean Winters, dear daughter of William M. and Raymond Oscar Sanborn.
Funeral from Edith E. Ambruster Funeral Home, 4053 Lindell, Mon., Oct. 11, 11:30 a. m. to Loami, Ill. Motor.

CORCORAN, HUGH B.—4969 Rosalie av., Thurs., Oct. 7, 1937, dear husband of Henrietta Corcoran (nee Koops) cherished father of Carl, Hugh, Agnes M., George, L. T., M. J. and the late Harry J. Corcoran, our dear grandfather, great-grandfather and father-in-law.
Funeral from Horrigan-Sheahan Undertaking Co., 4415 Washington bl., Mon., Oct. 11, 8:30 a. m., to St. Philip Neri Church. Interment Calvary Cemetery. Deceased was a member of United National Association of Postoffice Clerks.

DALE, JACK ALICESON—Beloved son of John J. and the late Alice Gillespie Dale, brother of Rosemary, Alan, Betty Ann and devoted nephew of Margaret, Thomas and James Dale.
Funeral from residence, 3630 Humphrey st., Tues., Oct. 12, 1937, 8:30 a. m., to St. Pius' Church. Interment Calvary Cemetery.

DITTO, HARRY E.—Thurs., Oct. 7, 1937, 10 p. m., beloved husband of Rose Ditto, dear father of Albert H., Ditto and Ethel Bee, dear father-in-law and grandfather.
Funeral Mon., Oct. 11, 2 p. m., from Moydell Parlors, Mississippi and Allen. Interment Sunset Burial Park.

DOOLEY, MARTIN—Of 426 East Davis st., on Thurs., Oct. 7, 1937, husband of the late Katherine Dooley (nee Stanton), dear father of John L., Thomas J., Martin J., James J., Francis J. and the late Stephen Dooley, dear brother of Mary Hurley and Josephine Grady, our dear grandfather, great-grandfather, father-in-law, brother-in-law and uncle.
Funeral from Southern Funeral Home, 6322 S. Grand bl., on Mon., Oct. 11, at 8:30 a. m., to St. Columbkille's Church, thence to Park Lawn Cemetery.

FITZGERALD, LAWRENCE P.—Sat., Oct. 9, 1937, beloved son of John H. and Catherine (Hall (nee Wilson), dear brother of Aurelia Linck, Mary Polack, Theresa, Nellie and Virginia Fitzgerald, our dear grandson, brother-in-law and uncle.
Funeral Tues., Oct. 12, 7:30 a. m., from W. A. Stock & Funeral Home, Grand and Florissant, to Holy Name Church. Interment De Soto, Mo.

FUHRMANN, CALLIE—Entered into rest Fri., Oct. 8, 1937, dear wife of the late Henry Fuhrmann, dear mother of Mrs. J. L. McCall, Mrs. E. E. Seeley, Arthur E. and Henry L. Fuhrmann of St. Louis, Mrs. R. V. Winters of Cleveland, O., Mrs. Walter Montague of Washington, Kan., and Mrs. M. E. Sewell of Omaha, Neb., dear sister of Mrs. Henry Dersch of Latonia, Ky., and Henry Bohne and Henry Roeder of Middletown, O.
Funeral Mon., Oct. 11, at 2:30 p. m., from Shepard's Funeral Home, 1167 Hamilton av., thence to Valhalla Cemetery. Deceased was a member of Rising Star Camp No. 1777 Royal Neighbors of Greenleaf, Kan.

GALCZYNSKI (GALCYN), HELENA (nee Frost)—3221A Neosho, entered into rest Fri., Oct. 8, 1937, 4:05 p. m., relict of Frank Galczynski, dear mother of Francis and our dear sister-in-law, aunt and cousin.
Funeral from Gebken Chapel, 2842 Meramec, Tues., Oct. 12, 8:30 a. m., to St. Hedwig Church, thence to St. Peter and Paul's Cemetery. Deceased was a member of St. Ann's Rosary and St. Hedwig Sodalities, Third Order and Lydia P. Wint Camp, Auxiliary No. 8.

GRIFFIN, BOBBY—1708 S. 8th st., entered into rest Thurs., Oct. 7, 1937, beloved son of James and Ann Dewille (nee Tattics-Griffin), our dear grandson, nephew and cousin, at the age of 7 years.
Funeral Mon., 10 a. m., from Beidenwieden South Side Funeral Home, 3620 Chippewa st., to Sunset Burial Park.

GUETHERMANN, ANNA (nee Groh) — 5076 Arlington, beloved wife of the late John Guethermann, dear mother of Mrs. Barbara Burggrabe, the late John Guethermann Jr. and Mrs. Rose Wilker, dear sister-in-law, grandmother, great-grandmother and aunt.
Funeral Mon., Oct. 11, 1937, 8:30 a. m. from Kraeger-Voss-Fix Funeral Home, 4 Kingshighway at Lexington, to St. Auxustine's Church. Interment SS. Peter and Paul's Cemetery. Deceased was a member of the Married Ladies' Sodality of St. Augustine's Church.

HALL, NOEMIE TESSON—At her home, 5636 Cabanne av., Fri., Oct. 8, 1937, 9:30 p. m., widow of the late George H. Hall, dear mother of George H., Louis T., Edward P. Hall and Sister Vincentia of the Sisters of the Visitation.
Funeral from Arthur J. Donnelly's Parlors, 3840 Lindell bl., Mon., Oct. 11, 8:30 a. m. to St. Rose's Church, Goodfellow and Maple avs. Interment Calvary Cemetery.

HEINZER, FLORENTINA (nee Vielhaber) —Thurs., Oct. 7, 1937, 10:30 p. m., beloved mother of Geneva and the late Robert and Martha, our dear mother-in-law, grandmother, great-grandmother, sister, sister-in-law and aunt, in her 94th year.
Funeral from Gebken Chapel, 2842 Meramec, Mon., Oct. 11, 8:30 a. m. to St. Vincent Church, thence to Calvary Cemetery.

HESSE, HENRY A.—Of 7018 Maryland Fri., Oct. 8, 1937, beloved husband of Elizabeth M. Donne Hesse, dear father of Alfred R., Fred A., Henry W. and Clara G. Hesse.
Funeral from Bopp's Chapel, Hanley rd. and Forsythe bl., Mon., Oct. 11, 8:30 a. m., to Our Lady of Lourdes Church. Interment Calvary Cemetery.

ISING, CLARA C.—4230 Louisiana av., Fri., Oct. 8, 1937, 9:40 a. m., dear daughter of Rosalie and the late Mathias Ising, dear sister of Margaret and Herman Ising and the late Marie Ising, our dear granddaughter, niece and cousin.
Funeral from Kutis Funeral Home, 2906 Gravois av., Mon., Oct. 11. Requiem mass 8:30 a. m., at St. Anthony's Church. Interment SS. Peter and Paul's Cemetery.

DEATHS

JAMISON, SAMUEL E.—Beloved husband of Ida Jamison, dear father of Mrs. Estell Ingle, Mrs. Octavia Morgenthaler, G. E. and Irl Jamison, and dear grandfather.
Funeral Tues., Oct. 12, 1937, 2 p. m. from the Kron Chapel, 2707 N. Grand bl. Interment Memorial Park Cemetery.

JANDT, WILHELMINA (nee Augustin)—5130 Robin av., asleep in Jesus Fri., Oct. 8, 1937, 6:30 p. m., beloved mother of Mrs. George Schneider and Charles W. Jandt, our dear mother-in-law, grandmother and great-grandmother, in her 93d year.
Mrs. Jandt will lie in state at Math Hermann & Sons Chapel, Fair and West Florissant avs., until 10:30 a. m. Mon., Oct. 11. Services same day, 2 p. m., from Bethlehem Evangelical Luth. Church, Florissant av. and Salisbury st. Interment Friedens Cemetery. A member of Ladies' Aid Society.

KEARNEY, WILLIAM—3118 Laclede rd., Maplewood, entered into rest suddenly Thurs., Oct. 7, 1937, dear husband of Elizabeth Kearney (nee McEvoy), dear father of Mrs. Carroll Furniss, Mrs. Sue Hopkins, Mrs. Kathleen Pflugbeil, the late Mrs. Mary E. Werz, Edward T. and Robert J. Kearney, dear father-in-law, brother-in-law, uncle and grandfather.
Funeral from Schnur Funeral Home, 3125 Lafayette av., Mon., Oct. 11, at 9:30 a. m., to the Immaculate Conception Church, Maplewood. Interment Calvary Cemetery.

KIENSTRA, CHRISTINA (nee Twillenmeier)—Of Florissant, Mo., Fri., Oct. 8, 1937, beloved wife of the late Anton Kienstra, dear mother of Sons, Frank, Mrs. Margaret Boemker, Theodore, Joseph, Christina, Mrs. Ida Albers, William and Marie, and of the late Herman Kienstra, dear sister, grandmother and aunt in her 76th year.
Funeral from Clark's Funeral Home, 1125 Hodiamont, Mon., Oct. 11, 8:15 a. m., to Sacred Heart Church and Cemetery.

KRUSE, ANNA—6247 Hoffman, entered into rest Fri., Oct. 8, 1937, beloved wife of Ben H. Kruse, dear sister and aunt.
Funeral Mon., Oct. 11, 1:30 p. m. from Ziegenhein Bros.' Chapel, 2623 Cherokee, to Valhalla Cemetery.

LYTER, DR. J. CURTIS—Suddenly Sat. evening, 9:45, at his home, 5053 Westminster pl. Beloved husband of Mildred Luedinghaus Lyter, devoted father of Martha C. Lyter.
Funeral services Tues., Oct. 12, 1937, from residence. Incineration private. Please omit flowers.

McDONNELL, DELIA (nee Flahback) — Entered into rest Sat., Oct. 9, 1937, 11:50 a. m., beloved wife of Charles McDonnell, dear mother of William, Charles, Joseph, Francis Herbert and Edward McDonnell, dear sister, aunt, mother-in-law and sister-in-law.
Funeral Tues., Oct. 12, 8:30 a. m., from Goodhart and Goodhart Funeral Home, 2228 St. Louis av., to St. Lawrence O'Toole Church. Interment Calvary Cemetery. Deceased was a member of St. Ann's and Sanctuary Sodalities of St. Lawrence O'Toole Church.

MONAHON, JULIA—4346 Forest Park bl., Fri., Oct. 8, 1937, 1:20 p. m., beloved mother of Minnie McGehee and our dear mother-in-law.
Funeral Mon., Oct. 11, 2 p. m., from Weick Bros.' Funeral Home, 2201 S. Grand bl. to New St. Marcus Cemetery.

MULVOY, CAPT. JOHN S.—5706 Finkman, Fri., Oct. 8, 1937, 11:35 a. m., dear husband of Nellie Mulvoy (nee McGuire), Thomas, Anna, Margaret and Owen Mulvoy, our dear mother of Michael J., Ila Mulvoy, dear brother of Michael J., Thomas, Anna, Margaret and Owen Mulvoy, our dear son-in-law, brother-in-law, uncle and cousin.
Funeral from Wacker-Helderle Chapel, 3634 Gravois av., Tues., Oct. 12, 8:15 a. m., to Our Lady of Sorrows Church. Interment Calvary Cemetery. Deceased was Captain of Engine Company No. 3, St. Louis Fire Department, and Fire Department Post No. 89, American Legion.

PRIEP, FRED W.—7701 Country Club ct., asleep in Jesus Fri., Oct. 8, 1937, 8 a. m., beloved husband of Minnie Priep (nee Hubbruegge), dear father of Mrs. Fred L. Van Steen and the late Mrs. Wilma Buehner, dear brother of Henry W. and Mrs. Augusta Reimer, dear father-in-law and grandfather, in his 69th year.
Body will lie in state at Biederwieden South Side Funeral Home, 3620 Chippewa st., until 11 a. m., Mon. Services same day, 2 p. m., at Bethel Lutheran Church, Forsythe and Pennsylvania. Interment Concordia Cemetery.

RABINOWITZ, BEZALEL—Sat., Oct. 9, 1937, husband of the late Lillie Rabinowitz, dear father of Mrs. Hannah Weiser, Isaac and W. Gerson Rabinowitz, our dear brother, uncle, father-in-law and grandfather.
Funeral from Oxenhandler Chapel, 4469 Washington, Sun., 3 p. m.

REYNOLDS, JOHN—Of Mark Twain Hotel, entered into rest Fri., Oct. 8, 1937, brother of Thomas J. Reynolds of Collinsville, Ill., Mrs. Delia Corcoran of Granite City, Ill., and our dear uncle.
Funeral from Burke Funeral Home, 3300 State st., East St. Louis, Mon., Oct. 11, 8 a. m., to St. Joseph's Church, Granite City, Ill. Interment Calvary Cemetery. Madison County, Ill.

RICHTER, ANNA (nee Niehoff)—Of 6100 Lucille av., beloved wife of the late Fred Richter, dear mother of Fred W. Richter, Mrs. Clara Mueller and Mrs. Thelma Klug, our dear sister, mother-in-law, sister-in-law, grandmother and aunt.
Services Mon., Oct. 11, 1937, 2 p. m., at Kraeger-Voss-Fix Funeral Home, N. Kingshighway at Lexington. Interment St. John's Cemetery. Deceased was a member of Ladies' Aid Society of German Protestant Orphan Home.

ROTT, KATIE (nee Ruhl) — Asleep in Jesus, Fri., Oct. 8, 1937, beloved wife of Jacob C. Rott, dear mother of Mrs. Lena Pruetzel, Mrs. Emma Ozment and William Rott, sister of Mrs. Emma Broeker and Frank and Albert Ruhl and our dear aunt, mother-in-law and grandmother, in her 69th year.
Remains in state at Bopp's Kirkwood Chapel, until 12 noon Mon., Oct. 11. Services same day 2 p. m. St. Lucas Evangelical church, Sappington. Interment St. Lucas Cemetery. Deceased was a member of St. Lucas Ladies' Aid.

DEATHS

RYAN, JOHN P.—Thurs., Oct. 7, 1937, 12:35 p. m., beloved husband of the late Ellen M. Ryan (nee O'Grady), dear father of Thomas E., Michael J., James M. and sis. Sondhaus, our dear brother, grandfather, father-in-law, uncle and brother-in-law.
Funeral from Jos. J. Quinn Parlors, 1389 Union bl., Mon., Oct. 11, 8:30 a. m., to Our Lady of Perpetual Help Church. Interment Calvary Cemetery.

SABATH, WILLIAM F.—3128 California, suddenly, Sat., Oct. 9, 1937, beloved husband of the late Rose L. Sabath (nee Marlie), dear father of Charles M., Fred H., Richard J. and William M. Sabath, dear brother, brother-in-law, uncle, father-in-law, grandfather and great-grandfather, in his 77th year.
Funeral from Hoffmeister Chapel, 7814 S. Broadway, Wed., Oct. 13, 10:30 a. m., to St. Matthew's Cemetery. Member Coral Summit Lodge, I. O. O. F.

SCHAUER, JOHN HENRY—Of St. Joseph, Mo., entered into rest Fri., Oct. 8, 1937, 11:30 p. m., beloved husband of Eliza Beth Frances Schauer (nee Obert), dear father of Jack Schauer, dear brother of Mrs. F. Phip

WATCHES AND JEWELRY

Wanted

GOLD *Traffic*

Is GREATEST at SPARBER'S

St. Louis' Largest Gold Dealer
because we buy your Gold on
a BASIS OF THREE VALUES:

1. GOLD VALUE — Any Color
2. BEAUTY VALUE — Any Condition
3. ANTIQUE VALUE — Plated Articles

Highest cash for any plated articles — watch movements — silver — dental gold — false teeth. Diamonds and pawn tickets.

SELL US YOUR OLD GOLD TODAY

H. SPARBER & CO.

106 N. 7TH ST.
St. Louis' Largest Gold Dealer

DIAMONDS WANTED

WILL PAY UP TO
$500 PER CARAT
Don't Sell Unless You See
H. SPARBER & CO.
106 N. 7TH ST.

WE PAY MOST—WE LOAN MOST
Cash for old gold, silver, broken jewelry, clothing; LOANS on any article of value; LICENSED, BONDED PAWNBROKERS. CAPITAL JEWELRY & LOAN CO., OPEN EVENINGS. 105 N. 6TH.

CASH for old jewelry, diamonds, any kind and form, Eckert Jewelry Mfg. Co., 613 Locust. 411 Equitable Bldg. CH. 9247.

CASH for old gold, broken jewelry, pawn tickets, diamonds. Miller, 716 Pine.

CASH for dental gold, jewelry, watches, coins. Gem Jewelry Co. 505 Arcade Bldg.

CASH—Old gold, broken jewelry, silver antiques, diamonds. Miller's, 111 N. 6th.

For Sale

DIAMOND—Slightly less than 1 karat. Masonic blue lodge ring; excellent condition for Christmas gift. CA. 0842-W.

DIAMOND RING—1½-karat; cost $1100; sacrifice. Box G-267, Post-Dispatch.

SWAPS

WHAT HAVE YOU TO SWAP?
Something you do not need may be swapped for something you want; articles of all kinds, service, and in fact, everything.

ACCORDIAN—Lyric, 48 bass, like new, for what? 3706 St. Louis.

ALEXANDER, E. HILTON BUSINESS COURSE—Current edition, brand new; never used; 26 volumes, complete with lectures, reading guides, etc. Will trade for 12 or 16 gauge pump shotgun or deer rifle. Must be in good condition. FL. 4176.

AUTO RADIO—New Motorola, for electric sewing machine. Int. 8831W.

BOSTON BULL PUP—Beauties, cheap; trade for coal. 2510 N. 13th.

BOYS' RANGER BICYCLE—Almost new, for washing or sewing machine, typewriter, or what have you. FL. 3797.

CHEVROLET—1933 master sport sedan; for country building lot, Northwest. Box G-231, Post-Dispatch.

CHEVROLET—'32; perfect; want later truck or sell. 1308A Benton.

CONTENTS of 5-room apartment, including kitchen and gas stove; will exchange for late model car. RO. 3929.

DEER RIFLES and shotguns, unredeemed; retrade. Economy, 6234 Easton.

DIAMOND and other things of value taken in trade on automobiles, new Chevrolets, all kinds reconditioned used cars and trucks. Mr. Schultz, 1651 S. Grand. FR. 5611.

ELECTRIC TRAINS—New models, also used trains; trade or sell; open Sunday. 3826 Minnesota. LA. 8636.

ELECTRIC DRILL, punch press, trunk; want confectionery fixtures. MU. 4549.

ESSEX—1931 coupe, very clean, will trade for equal value or sell. 1720 N. Warne. Apt. A.

EXCHANGE your old stoves for new coal ranges, circulators, cannon stoves; good allowance. RO. 8866. GA. 9001.

FINE DRESSMAKING TAILORING for fur coat, size 34; or will exchange for what? JEfferson 8262.

FOR SALE or trade for house trailer, beautiful clubhouse on Mississippi River, 30 minutes from St. Louis. MU. 2361.

FORD—'32 V-8 Fordor sedan; want Model A pickup truck. 3616 Cote Brilliante.

FORD—'36 coach, perfect; good tires; $315; trade. 1016 Dillon.

FORD—'35 coach; going back. What have you? 1116A S. 9th. GA. 0160.

GENERAL SALVAGE of all kinds; sell or trade. CO. 4996J. 4113 N. Grand.

GOATS—Trade for outboard motor, machinery. WAb. 233R.

12 GRAVE cemetery lot, Oak Grove, and 1930 Pontiac coach for new car. GA. 9505.

$47.50 ILLINOIS WATCH for Browning automatic; $54 kodak for Beagle hound; must be thoroughly broke. After 4 p. m. 8916 Huiskamp av.

KELVINATOR refrigerator, will trade for electric sad ironing. JE. 8224.

LOT—For late model car. PA. 5452W.

LOTS—For new bungalow. PA. 5452W.

MACK dump truck for what have you? 2823 St. Louis av.

MACK dump truck, 2½-ton, pneumatics; what have you? 2823 St. Louis av.

MARLIN RIFLE—25, for old violin or shotgun. 5044 Wells.

NASH—'29 sedan, trade or sell cheap; what? 2615 University.

OIL BURNER and 1928 car for down payment on car or what? PA. 5674.

OVERCOAT—Never used; cost $45; sell $25 or trade. 4726A Kensington.

PAPERHANGING—Exchange for shotgun. HI. 1029.

PAPERING, painting; man's suit; used car; or what have you? Box D-159, P.-D.

RADIO—1937, all wave, refrigerator for coal. 2706 St. Louis.

RADIOS—For furniture or what have you? 4904 Easton. RO. 1984.

REGINA music box with records, for what? 2706 St. Louis.

RENT FLAT—2716A Howard for carpenter or painting. MU. 1380.

3 ROOMS—Complete furniture; sell; trade for factory-built house trailer; also trade $175 equity in electric icebox for 1931 car. 532 West Davis.

SEWING MACHINE — For coal. LA. 6850.

SHOTGUNS AND RIFLES—Swap your old guns for new ones or for any other sporting goods you need; antiques wanted; expert gun repairing. AMERICAN SPORTING GOODS CO., 2621 Olive st.

SIGN work and painting for coal. RIverside 2721.

SIGN work and painting for used truck. RIverside 2721.

SWAP brand-new baby bathinette for radio; home evenings. 6203A S. Broadway.

TERRAPLANE—1935; coach; trade for older model car or sell cheap. 4324 Arsenal.

TRAINED BEAGLE—Want small gauge Winchester pump gun. 3428 Gasconade.

TRUK—With furniture van body for smaller truck. 754 Walton.

TYPEWRITERS—Underwood; also Remington portable for what? 2706 St. Louis.

VIOLIN and guitar for accordion. 4569 Enright.

WANTED—Lots, automobiles, household goods, jewelry, furs, clothing, musical instruments or what have you? For secured short term first mortgages. Box G-248, Post-Dispatch.

WANTED—Electric sewing machine for new Meadows Flat Top Ironer; crotchet bedspread for what? MU. 2660.

WILL EXCHANGE secretarial services for voice lessons. Call CA. 2665W.

WILL swap roofing work for late model car. FR. 3798.

Vacancies in desirable apartments in the city or suburbs are listed in the Post-Dispatch Rental Columns.

COAL & COKE

SHELL COKE
IN PAPER BAG OR BULK
SOLID OIL HEAT
Clean, Economical
SUPPLIES CARRIED BY THE FOLLOWING ST. LOUIS DEALERS:

JOHN JACOBS & SON
599 E. Swon, Webster Groves, RE. 3229
MITCHELL COAL & MATERIAL CO.
4769 Easton ave. RO. 1279
CORKERY COAL CO.
4640 Chippewa FL. 2580
C. D. HOULLE COAL & COKE
6683 Easton Mulberry 6300
ST. AGNES COAL CO.
6012 S. Broadway Riverside 6000
CURRAN COAL CO.
4667 S. Spring Riverside 7780
CALLAHAN COAL CO.
3924 Duncan FRanklin 1365
SCHROETER COAL CO.
2300 Miami LAclede 4400
COMMONWEALTH COAL CO.
2710 Branson Prospect 5400
KEIGHTLEY BROS. Coal & Coke Co.
1616 S. 39th St. GRand 8907
GREENBRIAR FUEL CO.
620 S. Taylor FRanklin 4170
FITZSIMMONS COAL CO.
416 S. Compton JEfferson 1994
G. F. KESEL ICE & FUEL CO.
114 S. 10th St. CHestnut 2892
PEERLESS COAL CO.
4140 Meramec LAclede 3380
CLAYTON SUPPLY CO.
Ladue Rd., Clayton, Mo. WY. 0250
BUXELL COAL CO.
4439 Clayton ave. FR. 5390
SEIDEL COAL & COKE CO.
Duncan at Vandeventer FR. 6800
ST. LOUIS COUNTY
CARL H. BEHLE
Nuroad, Mo. AT. 738, A-405
EDWARDSVILLE, ILL.
EDWARDSVILLE CONSUMERS CO.
Edwardsville, Ill. Edwardsville 470
WOOD RIVER, ILL.
KIENSTRA BROTHERS
Woodriver, Ill. Woodriver 70
ALTLON, ILL.
KLINKE ICE & FUEL CO.
6th & Oak St., Alton, Ill. MA. 222

E. J. WALLACE COAL CO.
Distributor, Insurance Exchange Bldg.,
CHestnut 7647 Olive at 12th St.

ABC COAL CO. CE. 4636
919 CHOUTEAU—1200 GRATIOT
QUALITY, PRICE—SATISFACTION
OVER 5000 SATISFIED CUSTOMERS

CREDIT No Cash Down, 5 Mos. to Pay, $1.25 Weekly. 5-lb Ton Service Charge
"WE ARE NEVER UNDERSOLD"

We deliver 1 ton.	3-Ton	5-Ton	10-Ton
Screenings	$2.40	$2.25	$1.75
Large Nut	3.50	3.25	2.95
Standard Lump	3.75	3.50	3.25
Stove Lump	4.00	3.75	3.50
Hand Picked	$4.50, $4.25, $4.00		
Well Prepared	$5.00, $4.50, $4.40		
Excellent Heat	$4.75, $4.40, $4.25		

ABC SPECIAL MORE HEAT, LESS SOOT
HEATMORE
It's harder, better, burns longer. A super value; 3 tons, $25.25; 5 tons, $4.75.

INDIANA BLOCK Super Quality Low Prices
Dealers Get Yard Prices
"BUY WITH CONFIDENCE"
Come and see our yards. See a large selection of quality coal. We do appreciate your patronage.
"We Deliver What You Order."
Prices Subject to Change. **CE. 6010**
Order Dept. Open Today.

"Finest Coals Since 1917"
LOWEST ASH FUELS FROM 5 STATES
Prices C. D. Per Ton 3-6 Tons 2 Tons
Inner Group Furnace — $3.35 $3.75
Cannon Ball Special — $3.75 $4.15
Tropical Heat Special — $4.20 $4.50

INDIANA BLOCK $5.45 Up
Asia Coal Remove Ashes Once a Week **5.85 Up**
Hottest from here to Appalachian Mountains.
Don't shake down ashes as you would with Franklin County or Indiana Block. Simply remove ashes once and red coals will start to drop.

Hardracite Appalachian Coking Coal **$6.95 Up**
SUB-ANTHRACITE BIG LUMP
MOKELESS ARKANSAS **$9.25 Up**
No visible smoke. Holds fire 72 hours.
Dealers, Get Our Yard Prices
WILDERMUTH GArfield 1138
Track: 12th and Carr. Scale, 1138 Carr.

OUR SPECIAL, $4.75
Water washed furnace or stove or stove size coal, worth $5.50; this month $4.75; 2 tons or more $4.50; satisfied coal removed and money refunded.
MITTONG & SPRUELL CO.
6309 N. Broadway. COlfax 4599.

COAL AT LOW PRICES
Special Saving on Guaranteed Coal
Clean Nut & Slack, Ton, $4.75; Egg $2.95; Furnace Lump $3.65. Above prices are on order of 5 tons or more.

COMFORT 4801 Olcatha FL. 0722
Washed Cantine Nut, $2.75
St. Clair Lump, $3; mine run, egg or screenings, $1.75; Ballon, 8x4, $3.50; Franklin Co., $5.25. 10-ton loads, 25c more on 5-ton. Brandis Coal Co., 4251A Laclede. FR. 6016.

SPECIAL THIS WEEK ONLY
5 tons furnace lump or nut, $13.50; 5 tons East Belle heat lump, egg or nut, $15; 5 tons St. Clair Co. lump, egg or nut, $17.75; 5 tons Shilo Valley lump, egg or nut, $20; 5 tons Pep special hand-picked lump, egg or nut, $25; every ton to be the best or money refunded. S. Giaffra, 1404 N. 11th. CEntral 4290.

SPECIAL 5 DAYS ONLY **BARGAIN**
MARISSA LUMP OR NUT **$3.50**
Nut, $2.60; Washed, $3.25; 6-ton loads. Brown Coal Co., 1100 St. Ange, CE. 0700

FORISTER 3023 PARK GRand 5393
Freeburg 2", $3.50 Franklin Co., $5.75
1 ton — — $4.00 Flordia Lp., $4.75
2 tons — — $7.50 Mt. Olive — $4.95
5 tons — — $17.50 Shilo, Lump, $3.75

ROY COAL CO. GR. 1122.
On Approval Standard 320C St. Vincent
Lump loads $3.50 Large lump $3.75
1 ton loads — $4.00 Canfine — $3.75
2 ton loads — $7.50 Old Ben — $5.05
3 ton loads — $10.90 Longburn — $4.25

ST. CLAIR CO. 2" LUMP, $3.25 LOADS.
HOT BLAST, lump or egg, $4.50; byproduct coke, Energy or Kathleen, prices on request. Visit our yard and see what you buy. Complete stock. Wm. Kilpsch & Son Coal Co., 1020 Papin. CEn. 5650.

BUDGET PLAN—3 mos. to pay, any mine or grade, $2.75 ton mi.; Coulterburg, 2" lump or egg, $3.25; 1 ton, $3.85; 2 tons, $7.25; 3 tons, $10.50; guaranteed. Richard, 1206 Hodiamont. FA. 0294.

RHOMBERG COAL CO.—Special furnace coal, 1 ton, $3.65; 4 tons or more, $3.15 ton; direct from mine. 1236 S. Vandeventer. FR. 6119.

FREEBURG LUMP—2", load lots, $3.50; Shiloh Valley 6", lump or egg, $3.75, load lots; satisfaction guaranteed. Henderson Coal Co., 2336 Rutger. LA. 8368.

INDIANA BLOCK — Brazil, $5.75; load lots, 1 to 3 tons, $5.50; summit lots, $3.75, loads. Mine Sales Corp., 418 S. Compton. JEfferson 3530.

CLEAN FURNACE 2" LUMP, $3.50
Hill's Freeburg, 2" lump or egg $3.75 loads
HILL'S, 3411 GRATIOT
LAclede 3060. Night, GRand 9492.

ST. ELLEN — 6" lump, $3.75; 3x6 egg, $3.50; Troy, $4.75. Franklin Co., $5.50; Ferry Co., lump $4.25, 5 tons or more. Tschudi:. 3630 St. Louis. JE. 2574.

WASHED, clean furnace lump, $3.50. Schaefer Coal Co., 4706 Jennings rd. EVergreen 0825.

ALL-PURPOSE 2" lump, stove or furnace, $3.75 ton loads. HARRY'S Coal Co., 3501 Natural Bridge. CO. 2381.

CALL us first. GR. 3595; $2.75 and up. Genuine Brazil Indiana block, $5.75, load lots. Burch, 1707 Oregon.

FURNACE COAL $3 and up, loads. Stratman Coal Co. 3691 Finney. JE. 4333.

FURNACE COAL, LOADS, $3 TON
D. and K. 1429 Whittier, JE. 6092.

SCREENINGS—1¼-inch, $1.25; 2" $1.75; 3" $2.10; 5 to 6 ton loads. Super Coal Service, 763 Bayard. RO. 0330.

LUMP COAL, $3.75 per ton in load lots and up. H. Fry, FOrest 0299 after 5 p. m. 5063A Kensington.

FURNACE COAL, LOADS, $3 TON
D. and K., 1429 Whittier. JE. 6092.

COAL—6x2 egg or 2" lump, $3 up, loads. Eagle Hauling, 821 Park. CE. 1838.

COAL—Load lots, $3.50 ton up. FR. 7040. R. P. Hauling Co., 3624A S. Broadway.

CANTINE LUMP—$3.75 ton loads. Coal Delivery Service, 1611 N. 10th. CH. 9689

COAL AND COKE

CLEAN coal; 1 ton, $3.85; 2, $7.25; 3, $10.35. Hilker, 2720 Rutger. GR. 5458.

CANTINE mine idle today; running Monday.

LOW PRICES on coal. West End Coal. 4822 Delmar. ROsedale 9187.

MT. OLIVE blue seal lump, $4.50 per ton. C. B. Hester, 461 Adrian dr. EV. 1296.

Kindling Wood

"KLEAN KUT KINDLING"
6 LARGE SACKS $1.00 DELIVERED **JE. 4755**
AALCO, 13th & Chouteau

CLEAN, DRY KINDLING
6 LARGE SACKS $1.00 DELIVERED **PR. 4089**
Eschmann, 21st & Chouteau

CORD WOOD—Seasoned oak; only $8 per cord delivered. Kearley's. WEbster 488R, 724 Marshall.

KINDLING WOOD — 12 baskets, $1; delivered. W. R. Thomas Coal Co., 4313 N. Broadway. CO. 1237.

NEW, clean pine wood, cut stove length; 10 bu. basket, $1; ½ load, $3. Lammert, 1010 S. Taylor. JE. 0186.

KINDLING WOOD—6 sacks $1, delivered. Atlas, RI. 9454. 8635 S. Broadway.

KINDLING—6 sacks, $1 delivered. Lloyd, 4565 St. Ferdinand. FO. 1070.

BUSINESS DIRECTORY

ASHES HAULED

HAULING ashes reasonable. Call M. Henderson. JE. 1976. 4427 Cottage.

BRICKLAYING & TUCKPOINT'G

TUCK POINTING — Chimneys, cracked walls repaired; reasonable. Nufer's Building Repair, Hiland 5376. 7357 Maple.

TUCK POINTING—Waterproofing, chimneys made to draw, work guaranteed; reasonable. Modern, 5639 Kennerly. EV. 1453.

TUCK POINTING, staining, chimney expert; reasonable. Ulasa, 4740 Minnesota. RIverside 7307W.

TUCK POINTING—Chimney repairing, dampness prevented. Cather, 5745 Maffitt. MU. 5582.

TUCK POINTING—Dampness prevented, chimneys repaired, guaranteed to draw; granitoid. Ideal, 2825 Union. EV. 5265.

BRICK work, tuck pointing, granitoid, concrete. Becker, 3037 N. Sarah. CO. 2271.

BRICKLAYING, tuckpointing, cement work. Anderson, FOrest 2712, 5148 Kensington.

CHIMNEY BUILDING and repairing. Carol, 1068 Hodiamont. CA. 8762J.

ROOFS, walls, chimneys repaired. Benson, 3825 St. Louis. JE. 5141.

ROOFS, walls, chimneys repaired. Benson, 3825 St. Louis. JE. 5141.

TUCK POINTING—Waterproofing. A. Balch, 1436 Blackstone. MO. 1436.

TUCKPOINTING, chimney expert, plastering. Cruse, 5731 Jennings rd. EV. 6714.

TUCK POINTING, chimney work; guaranteed. Woods. FO. 2252. 5022 Cates.

TUCK POINTING—Staining, waterproofing, plastering. May, 7107 Virginia. RI.1014

CARPENTERS AND BUILDERS

GENERAL BUILDING & REMODELING CO.—Brick or frame additions; porches, garages, insulation, waterproofing, plastering, ceiling, painting, floors. Bonus LA. 1246, 4159 Utah; or KIrk. 9624.

GARAGES, Porches, Remodeling, Concrete work. TERMS. Sample garage 3445 S. Kingshighway. ROSEMOND, D. FL. 3550.

WHEN in need of a good job, I build garages, porches, all kinds, repairing; reasonable. Sellers. 4107 Oakwood. MUlberry 4438.

LOOK—LOOK.
All brick face precast concrete garages, etc., for same price as frame. A. Sidney Vinyard. 5003A Delmar.

ADDITIONS, BUILDING REPAIRS
Guaranteed work, estimates; 5 years to pay. Wright, 3961 Blair. COlfax 4129

ALTERATIONS, brick, frame, garages, porches, sunroom, stores, carpentry, concrete, brickwork; terms to fit; bids given. Reynolds, 4828 Fairview, FL. 0569.

CARPENTER—Experienced builder will build, repair or overhaul; any work; save you money. J. E. Kennedy, 5259 Hodiamont. EVergreen 5329.

CONTRACTING and building; repairing and remodeling. O. M. Martin, 6270 Cates. Cab. 2662M.

CARPENTER, builder, contractor; alterations, additions, repairs; estimates given; reasonable. Carle, 4948 Plover. EV.2517

CARPENTER—Garages, porches; repairing; reasonable. Mackbee, 4322 Oleatha. GR. 3091.

RAY VALENTINE, Builder—A certified winner in "Better Homes Contest." 6809 Bradley. STerling 2333.

ADDITIONS, alterations, storm sash. Benson, 3825 St. Louis. JE. 5141.

ADDITIONS, garages, repairs, porches, building. Donley, 4237 Harris. CO. 6255

BRICK, concrete, tuckpointing, estimates free. CO. 9540, Hughes, 4262 Lee.

CARPENTER—New and repairing; concrete. Weber, 4411 Washington. NE.1355.

CARPENTER—Remodel; plaster, paint, paper. Luts, 4141 Olive. JE. 2228.

CARPENTER, repairs, roofing, concrete work. Cook, 7518 St. Elmo, HI. 7899.

BARTH & BARTH, INC., Builders; also alterations. 3248 Fulsich. RI. 2730.

ANY kind of work in building line; reasonable. O. Karpf, 3108 Magnolia. CA. 0756

ADDITIONS — Alterations of all kinds. Gyarnathy, 4215A Blaine. GR. 4739.

GARAGES—Remodeling; 36 mo's to pay. CROSS, 2721 S. 10th. GR. 6728.

CARPET CLEANING

9x12 NO CHARGE FOR SIZING **$2.50**
Deodorized, Moth-Resisting, Insured. Prompt Service. Oriental Rug Specialists. Rug Salon.
ST. LOUIS TOWEL SUPPLY, JE. 0842.
54 Years in Business—Compton and Lucas

RUGS — Chemically cleaned; 9x12, $1.65; living suite, $3.75
ACE RUG CO. $4.95; throw rug free. We Do Expert Moving, Storage. 2631 Delmar. INSURED, GUARANTEED

RUGS 9x12, Chem'ly renovated and cleaned through $1.95
LIVING-ROOM $7.50 Cleaned & Repaired or Exterminated
SUITES
Guaranteed & Fully Insured **CE. 7269**
Furniture Service, 109 Elm.

CE. 1088 Chemically Cleaned $1.55
Germ Free. 9x12 Rug
FULLY INSURED and Moth Proofed.
GUARANTEE RUG CLEANING, 109 Elm.

CONCRETE & CEMENT WORK

CONCRETE STEPS—Floors, walks, walls and brick work; reasonable. Olms, 3129 Fair av. COlfax 7186.

CONCRETE FLOORS, walks, steps, basements. J. Laffey, 4662A Easton. RO. 2038

CEMENT WORK—New and repairs; any kind. Proffer, 4224A Botanical. GR.3394

CEMENT WORK—New and repairs, any kind. Proffer, 4224A Botanical. GR.3394

ANYTHING in concrete or cement bids. Southern, RI. 2730. 3248 Fulaski.

BASEMENTS, walls, concrete ashpits. Benson, 3825 St. Louis. JE. 5141.

WALKS, basements, walls and repairing. G. Heidenreich, 3913 N. 9th. CO. 2807J.

DOLL HOSPITAL

DOLL hospital; expert repairs; sell parts, wigs. Mrs. Ross, 5309 Easton. RO. 2871.

ELECTRIC WIRING, ETC.

COMMERCIAL — Old house, new wiring; motors, exhaust fans. FO. 6856. Schaeff El. & Eng. Co., 5771 Waterman.

CALL Colfax 3743, first-class work, reasonable prices on old house wiring. Paul Schmitt, 4548 Fair, licensed contractor.

FUMIGATORS AND EXTERMINATORS

RID-ALL NON-POISON SAFETY CHEMICOLINE GAS
FUMIGATOR NO SPRAY
Kills bed bugs, roaches, insects and eggs. Penetrates every crack and crevice. Enough for average room, with safety stand.
Postpaid — **50c**



Universal Products Mfg. Co.
3946 Olive, Dept. A. JE. 6324
St. Louis, Mo.

GARDENING AND SODDING TREE SURGERY

SOD—Genuine blue grass, 9c per yard delivered; seeding, planting, rock gardens. May Landscape Co., JE. 5560.

GUTTERING AND SHEET METAL WORK

GUTTERING-SPOUTING — Furnaces repaired, new furnaces installed. Fiewing Sheet Metal Works, 1916 N. Union, EV. 5958.

FURNACES, gutters, spouts repaired. W. C. Schmidt, 5200 S. Kingshighway. FL.7162

HARDWOOD FLOORS

MORE FOR YOUR MONEY
New floors installed; old floors repaired; sanded; refinished; cleaned; waxed. SMITH, 6221 Olive. CAbany 3600.

OLD FLOORS sanded to look like new, new floors laid and sanded. Pink, FO. 3819. 5019 Raymond.

FOR RENT—Floor sander, we deliver and show you how to use. Rudolph Hardware, 5745 Delmar. CAbany 8830.

SANDING—Refinishing; 20 years' experience. Holt, 5209 Cabanne. FO. 0935.

NEW floors installed; old floors refinished. Sedlacek, 6854 Corbett. CA. 5473.

HEATING AND FURNACE REPAIRING

NEW warm-air installations; reasonable prices on repairing; furnace parts. Wm. A. Tipton, Inc. National and Royal furnaces. 4950 Easton. FO. 5779.

ALL MAKES of furnaces repaired; also parts and used furnaces; large stock on hand. Behmiel Bros., 4371 Laclede. at Newstead. JEfferson 2906.

FURNACES installed, repaired; chimney sweeping. Schmitt, 5703 Highland. MUlberry 3885.

FURNACE and chimney cleaning, repairing, installing; reasonable. LA. 1503. Hoover, 2019 Utah.

FURNACES cleaned and repaired; quick service. Mayer, GR. 3411. 4000 DeTonty.

FURNACES, chimneys, clean and repaired; Benson, 3825 St. Louis. JE. 5141.

FURNACES repaired, installed, gutters. Hoeffner, 6153 Page. CA. 7194.

FURNACES on time; all makes repaired. Elliot, 5851 Easton. MUlberry 7836.

FURNACES repaired and installed; guttering. Gevecker, 5020 Easton. FO. 8017.

STEAM, hot-water systems installed, repaired. Duncan, 8303A Pernod. FL. 6843.

WE WILL put your furnace in perfect condition, reasonably. Emory, 2006 Kraft. STerling 3271.

LINOLEUM LAID

LINOLEUM LAID — 15c sq. yd.; expert, dependable service. Shannon, CA. 8792W.

PIANO TUNING

OSCAR STEINBACH — Piano tuning, repairing. 3736 Cote Brilliante. JE. 9037.

PAINTING

MORE FOR YOUR MONEY
Exterior painting, lead and oil; craftex walls painted, tinted, glazed woodwork, kitchen, baths enameled, varnished. SMITH, 6221 Olive. CAbany 3600.

SEE US FIRST
Anything in general property repairs, painting, papering, at right price. BURK, 5703 Goodfellow. MU. 4585.

IT WILL cost no more for fine painting and paperhanging; estimates and suggestions promptly given upon request. O. J. Lenhard Decorating Co., 4334 Ashland. CO. 5502.

LOW prices papering, painting, plastering; guaranteed; reliable; 25 years' experience. Lavin, 5343 Vernon. RO. 6585.

PAINTING, papering, neat work; good material. For results call GR. 3795. Chas. Rosenthal, 4145A De Tonty.

EXPERT GUARANTEED PAINTING
Prompt service; low price now. Kremer, 912 Lemay Ferry. RIverside 1463.

HOUSE PAINTING—Reasonable; good work. Alpha, 5618 Nottingham. FL. 3507

INTERIOR—Walls, woodwork, furniture. G. Walter, 2813 N. Market. NE. 0449.

PAINTING and decorating; work guaranteed. Sharpe, 2124 Yale. ST. 1791.

PAINTING—Varnishing, enamelling; low prices; Scott, 4937 Terry. RO. 3130.

PAINTING, papering, carpentry; reasonable. Keith, 5006 Cates. RO. 0587.

PLASTERING

PLASTER, stucco; old, new; patch work a specialty. Call John Sloane, JEfferson 7094. 4150 McPherson.

PLASTERING, alterations, all repairs, neat, and reasonable. Lavin, 715 Interdrive. CA. 4665W.

PLASTERING, stucco and granitoid work; all work guaranteed; reasonable. A. A. Robbora, 3022 Minnesota. La. 9711.

PLASTERING—Ceiling, patching; reasonable. Collins, 2824 Blair. CEntral 0259.

PLUMBERS

SAVE 1-3 cost plumbing, heating; registered and bonded. JE. 9731. 4208 Delmar. Jeffers.

PLUMBING, heating; registered; everywhere; low prices. Berger, 333 De Ballviere. FO. 4570.

ANYTHING in plumbing, reasonable. George Hoffman, 4285 Farlin. CO. 3184W.

PLUMBING, heating, repairing, remodeling. Herbold, 5202 Pauline pl., RO. 1738.

ANYTHING in plumbing, reasonable, reliable. Bewen, 3129 Lemp. GRand 2980.

RADIO SERVICE

HOME RADIO SERVICE CO.
S T S
SERVICE THAT SATISFIES ATTENTION
Our prices and experience merit your business. 2149 S. Grand.
GR. 4447

RICHTERS Radio Service. Expert; prompt; reasonable.
4518 NAT'L BRIDGE CO. 6533J.

RADIO SERVICE 24 HOURS—West End Engineering Co., 4822 Delmar. RO. 9187.

FOR dependable radio service call PR. 9010. Showboat, 3004 S. Jefferson.

REFRIGERATOR SERVICE

REFRIGERATION service on all makes; domestic or commercial. Showboat, 3004 S. Jefferson. PR. 9010.

ROOFING AND SIDING

HILL-BEHAN
Applied Roofing Division
Flat Roofs Repaired
SHINGLES AND SIDING APPLIED
Low Prices—Terms Arranged
Guaranteed Workmanship
We Use Ford Guaranteed Materials
Phone PArkview 1000
Lumber for Every Purpose

CASH OR TERMS
Call us about your roofing problems. We can solve them and save you money.
FRANKLIN ROOF AND SIDING CO., RO. 4873. 4948 Easton.

IF YOUR ROOF LEAKS OR NEEDS REPAIRS, CALL CENTRAL ROOF & SIDING CO. BIRD PRODUCTS USED. 4414 MANCHESTER. JE. 0751.

ARE GOOD ROOFS, GUARANTEED REPAIRS. FREE ESTIMATES AND INSPECTION. JE. 6944, 1112 KENTUCKY

GRAVOIS ROOFING CO.—We specialize in repairing any roof. All work guaranteed. Free estimates. RI. 5609R. 5363 West.

"GUARANTEE TO STOP ALL LEAKS. BENSON, 3825 ST. LOUIS. JE. 5141.

SLATE AND TILE roofing. Carol. 1068 Hodiamont. CA. 8762JJ.

CALL LOTZ BROS., roofing, tuck pointing, painting. 3429A Caroline. FR. 7159.

GUARANTEED to stop leaks; low prices. Shaw, 3847 Folsom. FR. 5759.

A NEW ROOF or repairs. Guaranteed by Guaranty, 4237 Harris. CO. 6255.

STORAGE, MOVING, EXPRESS

PEOPLE'S MOVING CO. — Bonded; low rates; furniture taken in exchange; piano moving. 3136 Easton. JE. 5181-5073.

BRASCH'S $25,000 Bonded Storage and Moving Co., Inc.; furniture exchanged for moving. 2618 Franklin. FR. 9202.

BONDED, INSURED, NEWSTEAD MOVING CO., FOrest 1424. 1483 UNION.

WAGNER'S bonded warehouse; reduced prices, 201 S. Jefferson. JE. 1868.

UPHOLSTERING

UPHOLSTERING—Slip covers; work at home. Lauden, 2711 St. Vincent. GR. 6342

UPHOLSTERING done at home; reasonable. Wittner, 5665 Clemens. CA. 3726R

WALL PAPER CLEANING

ABSORENE cleaning; work myself. Dippel, 2820 Oregon. PRospect 2310 or LA. 3940

WALL PAPER HANGING

ACADEMY DECORATORS — Guaranteed wall papering; free scraping; low prices; painting, cleaning, plastering. 5094 Minerva. ROsedale 2026.

AUBURN DECORATORS—Beautiful wallpapers, sensational values; scraping; cracks plastered; written guarantees. 6051 Carlsbad. RIverside 7713W.

ABSORENE CLEANING—Guaranteed; experts; reasonable. Scarborough, 6510 Morganford. RI. 5093.

INTERIOR and exterior; fair prices, small monthly payments if desired, best material, workmanship. Lansche-Dake, 5045 Vernon. FO. 5269.

PAPERING, painting, plastering; all repairs; best ever. MU. 7446. 5347 Hodiamont.

DECORATORS—We remove wall paper at flat price to trade. Reinwald Bros., 4381 West Pine. JE. 3531.

PAPERING, painting, plastering, paper cleaning, repairs. First class work; reasonable. GR. 5137. 2827A Rannaylvania.

DECORATING—3-room, bath special, prompt service. King, 6430 Perry. MU. 6736.

PAPERING, scraping, plastering, painting; reasonable prices; references; good work. George, 4205W Page. JE. 9022.

GUARANTEED papering, painting, cleaning; low prices; excellent work. A. A. A. Decorating Co., 4507 Christy. RI. 9399.

GUARANTEED papering, cleaning; very low prices; good work. Acme Decorating Co., 4354 Gannett. RI. 3998J.

PAPERING, scraping, plastering, painting; reasonable prices; references; good work. George, 4205W Page; JE. 9022.

PAPER HANGING, painting, special price, estimates. General, EV. 1950, 5375 Cote Brilliante.

PAPERING, painting, prices reasonable; reference. Seago, 2852 Russell. GR. 4148.

CENTRAL DECORATORS, cleaning, painting, painting; reasonable. 2211 S. 39th. GRand 7088.

PAPERING, painting, scraping, plastering; guaranteed; reasonable for good work. Call Lorton, 4011 Page. JEfferson 2423.

PAPERHANGING, painting; reasonable; guaranteed. Simmons, 2205 Gravois. LAclede 4580.

PAPERING painting, plastering; work guaranteed. Darnell, 1804 Iowa. GR. 3485.

PAPERHANGING — Expert mechanic; work guaranteed. Hurt, 4021 Garfield. JEfferson 5510.

PAPERING, cleaning, fall rates; neat work. Weber, 2644 Osage. RI. 5893R.

PAPERING, painting; work guaranteed. Billings, 4031 Westminster. FO. 3464.

PAPERING, painting, cleaning; do work ourselves. Lotus, 5737 Lotus. MU. 0762.

PAPERING, painting, plastering; low prices. Dale, 4544 Tholozan. GR. 4905.

SPECIAL PRICES—This week. Hiland 0256. Willis, 7058 Bancroft.

PAPERING, painting; special summer rates. Stanwalt, 4117 West Pine. FR. 6739.

PAPERING, painting, plastering, cleaning. John Cole, 5030 Ridge. RO. 3543.

PAPERING, painting; extra low prices. T. Butler. GRand 8315. 2709 Hickory.

PAPERING, cleaning, painting; immediate service. Ochs, 3802 Labadie. FR. 0526.

PAPERING—Painting, reasonable. Alpha, 4023 Chouteau. JEfferson 3987.

GUARANTEED papering, painting, reasonable. Luttrell, 1918 Laflin. JE. 4912.

ROOMS PAPERED—Very low prices. Sophir, 4555 Easton. MU. 9829.

WASHING MACHINE REPAIR

EXPERT REPAIR service, parts; free estimates. Super, 1117 Salisbury. GA. 8333.

WEATHERSTRIPPING

GUARANTEE Weatherstrip Co., 2661 Iowa. LA. 1522. Reliable. Reasonable.

GET CAULKING and storm sash applied. Benson, 3825 St. Louis. JE. 5141.

WEATHERSTRIPPING, caulking. Canadian, 2732 Sutton. HI. 0906. Summer price

PROFESSIONAL

DETECTIVES

DETECTIVE MARIAM shadows, traces, locates, confidential; nation-wide service; low rates; licensed; bonded. CA. 0776.

DETECTIVE KICK shadows, investigates; confidential, licensed, bonded. EV. 8194.

DRESSMAKING—MILLINERY

FASHIONABLE dressmaking, alterations; special prices for fall sewing. NE. 0679.

SUITS and coats relined, reasonable; immediate service. NE. 1665.

DRESSMAKING—Remodeling and alterations; reasonable. GRand 0493.

PATENTS

PATENTS OBTAINED ON EASY TERMS
H. M. Plaisted, registered patent attorney over 30 years. 4413 Page. JE. 2895.

PATENTS — Watson E. Coleman, patent lawyer, booklet free. 724 9th st., N. W., Washington, D. C.

PATENTS obtained, information folder free *V. J. Larson*, 567 Paul Brown Bldg.

PROFESSIONAL

Hair-Moles-Warts
Scientifically removed, 10-needle electrolysis safest method, guaranteed permanent; reasonable charges. For consultation, L. M. FELDMAN, ELECTROLOGIST, FR. 5816, Mae Bldg., 4468 Delmar Bl.

SUPERFLUOUS HAIR

N, BOYS

ilding repairs, for property dispatch.
; apartment repairing; ref-
; or janitor; 262, Post-Dis.
ng investment 10 years. in office routine. ; college de- nces; now em- Dispatch.
nd experience; and general collection and ake full charge Box D-346.
for room and ty or country; nces. Address nyder, Godfrey,
ienced, confec- ays, Sundays.
s; retail man- d and depend- pacific.
er; wants fur- me wages. Box
d; experience, reference. FR.
steady inside anger, painter.
factory, ware- ll consider any- -Dispatch.
wants work of
blastering work 697.
enced counter work. FO. 8495
work; do any 2081.
work of any S. GR. 7378.
kind of work; 6973.
eds work; ref-
janitor work, for
enced; wants shington. Rear.
chanic; day or 2541.
, white perience; good Brown, MU.
ed on lubrica- nd 5949.
ronic, elderly, references. La-
nurse; hospital desires instl- willing to leave station.
aged, well ed- spondent, sec- similar printing. her lines; ex- nality for re- d job and will wage. Box
merchandise, of work; Al 1080.
ging; we have ble. GR. 0239.
house repairs; 2892.
painter, needs 4 Manchester.
rst-class, have Michigan, RI.
nting, cleaning. le. CEn. 4129.
enced, work 4912.
rst-class; have
capable non- per with some experience. Box
registered in ment; fast- in s. e. Mo. a, Mo.
colored; ref- 9490.
k, composition CE. 5694.
ISING MAN— Box M-239.
in 36 years old. n store clerk; y. Box D-160,
12 years' ex- well educated. ox D-227, P.-D.
uthern Illinois; ies, industrial x D-227, P.-D.
ute man; small Dispatch.
(E—fall; cost 0-401, Post-Dis.
-Sit.; 15 years' model and de- fferences. Box
chauffeur; ex- estate haul- also acquainted livery; age 25.
ies, stock, gro- -228, Post-Dis.
jewelry sales- connections. Box
neral machine grinding, etc.
hrubbery, lawn, ent. Al refer- x D-129.
ars; 11 years of food prod- capacities; de- St. Louis area; 8393.
ch school grad- pping, packing rk. Box D-2.
years' experi- ales and corre- ences. Box G-
t printing and able of taking ent references. ch.
work of any offer refused.
car; 3 years; full or part Post-Dtch.
nced; neat; any ences. FO. 9509
; hotel porter, 9566.
wants work on MU. 5685.
work of any ST. 3182.
apable, willing, 7788R.
clerk, order fill-
ed; knows city Kensington.

ODAY'S UZZLE

I DO
E MUD
SMEE
DIO
CLAT
AVE
RATES
LENT
OAS
ION
DFORM
WOE
TEN

SITUATIONS—WOMEN, GIRLS

BEAUTY OPERATOR—Sit.; wishes to get experience; some wages. 224 S. Newstead.

BOOKKEEPER—Sit.; capable handling a complete set of books; social security work. Box D-182, Post-Dispatch.

BOOKKEEPER-STENOGRAPHER — Sit.; full charge books; experienced; reliable; educated. FOrest 0702.

BOOKKEEPER—Sit.; typist; 2 years college; statements, etc. Box M-267, P.-D.

CASHIER—Sit.; or cashier and waitress; experienced; day or night. PR. 4984.

CASHIER—Sit.; clerk, waitress, any work but housework. PR. 4788.

COMMERCIAL ARTIST—Sit.; capable beginner; any commercial art work. WE. 1345.

COMPANION—Sit.; refined woman desires serve woman; managing light household, etc.; unincumbered. Box D-122, P.-D.

COUNTRY GIRL—Sit.; practical nurse or upstairs maid, reference. GR. 0716.

COOK—Sit.; experienced; good manager; restaurant, tearoom or cafeteria. CO. 6076W.

COOK—Sit.; baker, short hours or by week. References. NE. 1028.

COOK—Sit.; white, for tavern or factory. RO. 0429.

COOK—Sit.; first class, private family; adults; stay. FO. 2085.

COOK—Sit.; German; 10 years' experience; references. GA. 2738.

COUPLE—Sit.; take charge of apartment; experienced; best references. Box M-368, Post-Dispatch.

DEPENDABLE—Efficient colored help. Bridges Agency, 3655 Finney. FR. 0798.

DICTAPHONE OPERATOR—Sit.; 21; experienced; also dictation; rapid. Rose-Mar. 3295.

DRESSMAKER—Sit., and designing to suit individual types. FOrest 3254.

GERMAN WOMAN—Sit.; neat, efficient housekeeper, sewing, washing, etc.; wants to work by day. Best references. Box D-188, Post-Dispatch.

GERMAN GIRL—Sit.; general housework and cooking. 3300 Texas. GR. 6713.

GIRL—Sit.; white; light housekeeping in motherless home or working couple; good cook; references. GRand 3525.

GIRL—Sit. young; pleasing personality; clerical experience, any kind of work; can meet public. CEntral 7962.

GIRL—Sit.; experienced general housework. Call between 10 a. m. and 4 p. m. Sunday, FR. 1349; references.

GIRL—Sit.; colored; housework; whole or half days; references. JE. 1910.

GIRL—Sit.; high school graduate; typing; any work. COlfax 2563.

GIRL—Sit.; colored, housework, cooking; neat, experience; references. JE. 9342.

GIRL—Sit.; colored; day work; experienced. FR. 1117.

GIRL—Sit.; colored; experienced; laundry and cleaning; day or week. JE. 5496.

GIRL—Sit.; colored; housework; references. JE. 0595.

GIRL—Sit.; from country; housework; stay. 4162 Westminster.

GIRL—Sit.; colored; experienced; half days or day work. FR. 9977.

GIRL—Sit.; colored; house and assist with children. JE. 4358.

GIRL—Sit.; colored; experienced; maid, cook; day or week. JE. 8764.

GIRL—Sit.; colored; high school; to work after school; references. FO. 5692.

GIRL—Sit.; colored, good cleaner, laundress; $1.60 by day. CH. 6420W.

GIRL—Sit.; colored; housework; week or day; references. JE. 3428.

GIRL—Sit.; colored; stay on place; general housework. NE. 2189.

GIRL—Sit.; colored maid, cook; stay on place; references. JE. 2626.

GIRL—Sit.; colored; housework, assist with cooking; references. NE. 0211.

GIRL—Sit.; colored, cook; evening meal cleaning; bachelor apartment. JE. 1567.

GIRL—Sit.; colored, general housework, cooking, reference. JE. 2490.

HOUSEKEEPER—Sit.; middle-aged; full charge of home during confinement, or business couple; A1 references. 2243A Osage st.

HOUSEKEEPER—Sit.; elderly lady, for employed couple, references. Box G-3, Post-Dispatch.

HOUSEKEEPER—Sit.; for employed couple; companion for elderly lady. 4468 Labadie.

HOUSEKEEPER—Sit.; experienced, care motherless home; best references. CA. 9309.

HOUSEKEEPER—Sit.; companion and care elderly lady; experience, references. RE. 0567.

HOUSEKEEPER—Sit.; refined, intelligent, good cook; adults; references. FR. 4454.

HOUSEKEEPER—Sit.; middle-aged, employed; couple or motherless home. CO. 9096W.

HOUSEKEEPER—Sit.; employed couple, elderly gentlemen. Call, write, 4324A Connecticut.

HOUSEKEEPER—Sit.; middle-aged woman; permanent, reliable home. 4375 Washington.

HOUSEKEEPER—Sit.; middle-aged; wishes to keep house on farm. T. Grabow, route 1, Valley Park, Mo.

HOUSEKEEPER—Sit.; 38; elderly couple or motherless home. Box D-221, P.-D.

HOUSEKEEPER—Sit.; experienced, middle-aged; motherless home. 2103 Palm.

HOUSEKEEPER—Sit.; for elderly couple, more for home; easy place. Box D-152, P.-D.

HOUSEKEEPER—Sit.; middle-aged; working couple; prefer 2 adults. Box D-28, Post-Dis.

HOUSEKEEPER—Sit.; for employed couple. LAclede 2355.

HOUSEKEEPER—Sit.; middleaged; good cook; Hungarian. 1814 Lami, 3rd fl.

HOUSEKEEPER—Sit.; in motherless home; unincumbered. 1st fl. 10th st., rear.

HOUSEKEEPER—Sit.; cook; middle-aged; experienced; own room. FR. 1355.

HOUSEKEEPER—Sit.; motherless home; call or write. 2218 S. 7th st.

HOUSEKEEPER—Sit.; elderly adult, assist semi-invalid. Box D-5, Post-Dis.

LADY—Sit.; refined home as companion to elderly lady, care children, light work for board, carfare, while taking course of study. Box D-187, Post-Dispatch.

LADY—Sit.; capable, assist managing small business. Box D-339, Post-Dispatch.

LADY—Sit.; young, colored; housework, care children; stay on place. 3957 Forest Park.

LADY—Sit.; white, cleaning; cooking, $2.50 day; reference. FO. 5279.

LAUNDRESS—Sit.; cleaning, good reference, Wednesday, Thursday, Friday; experienced. FR. 0476.

LAUNDRESS—Sit.; experienced; wants Monday, Tuesday; together prefered; $2.20. WEbster 4045.

LAUNDRESS—Sit.; colored; week days; cleaning; references; experienced; steady. JE. 8019.

LAUNDRESS—Sit.; colored; A1 shirt ironer; Monday, Tuesday, Wednesday, Friday. NE. 0571.

LAUNDRESS—Sit.; colored; experienced. Call with first-class references. Call FR. 0245.

LAUNDRESS—Sit.; colored; good worker and fast ironer, by day; reference. JE. 4230.

LAUNDRESS—Sit.; cleaning, bundles, whole or half days; reference. CO. 7245J

LAUNDRESS—Sit.; bundles, bring home; references. Call, deliver. NE. 1478.

LAUNDRESS—Sit.; or part-time work, cleaning by day. JE. 1649.

LAUNDRESS—Sit.; bundles or washing to take home. 3439A California.

LAUNDRESS—Sit.; colored; or housework by day; references, experienced. JE. 4394.

LAUNDRESS—Sit.; housecleaning by day. bundles to take home. RO. 2858.

LAUNDRESS—Sit.; first-class; cleaning; reference. JE. 9289.

LAUNDRESS—Sit.; colored; experienced; references. Monday. JE. 2781.

LAUNDRESS—Sit.; colored; first class; last 4 days; references. FR. 3126.

LAUNDRESS—Sit.; colored; Mon., $4.75; references; experienced. NE. 0127.

LAUNDRESS—Sit; first class; by day; reference. JE. 6632.

LAUNDRESS—Sit.; half days or bundle; bring home; references. JE. 7671.

LIBRARIAN—Sit.; experienced in reading book shop; best references. JE. 9006.

MAID—Sit.; colored; half days week, lady elor apartment experience, references. JE. 3293.

MAID—Sit.; colored; plain cooking; week day, stay or go. FRanklin 1425.

MAID—Sit.; colored; housework, plain cooking; experienced. NE. 1944.

MAID—Sit.; colored, cleaning, cooking; 2 days; experienced; reference. NE. 3495.

MAID—Sit.; colored; small family or bachelor apartment. JE. 2967.

MAID—Sit.; colored; day or week; experienced. FR. 6245.

MAID—Sit.; laundress; colored; whole or half days; reference. NE. 1934.

MANICURIST—Sit.; experienced. 6012.

HELP WANTED

HELP WANTED—MEN, BOYS

NOTE—Those answering advertisements are cautioned not to enclose original references. Copies serve the purpose and avoid possible loss of valuable originals.

A LARGE concern wishes to engage the services of an assistant buyer for children's shoes. Applications held in strict confidence. Box O-371, P.-D.

ACCOUNTANT — 26-32; manufacturing firm, future; $2400. BUSINESS SERVICE, 37 years, Chemical Bldg.

ACCOUNTANT—(Junior)—age 23-26; C. and F. graduate; 5-day week; $105. REFERENCE ASS'N, 705 Olive. Rm. 309.

ACCOUNTANT—25-30; some college, $150. EFFICIENCY, 1210 Syndicate Trust.

ASSISTANT CREDIT MAN—25-35; prefer college or C. and F.; $125-$150; car and expenses. EFFICIENCY, 1210 Syndicate Trust.

ASSISTANT CREDIT MAN—25-30; C. and F. preferred; established firm; $135. BULLETIN ABSTRACT, 1884 Ry. Ex.

ASSISTANT CREDIT MAN—25-33; wholesale experience; $130. BUSINESS SERVICE, 37 years, Chemical Bldg.

ASSISTANT CREDIT MAN—Handle Eastern credits; $130. LOEHR, 745 Frisco.

BATTERY MAN—Experienced on new battories. Acme Battery Mfg. Co., 2007 S. 7th.

BODY AND FENDER MAN—First-class. Sunday after 9:30. 3949 Garfield.

BOOKKEEPER—Young man, experienced in handling complete set of books for wholesale house; give particulars and references. Box Y-143, Post-Dispatch.

BOOKKEEPER—27-31; heavy experience in ledger posting; $125-$150. BULLETIN ABSTRACT, 1884 Ry. Ex.

BOOKKEEPER—Manufacturing experience preferred, state age, experience and salary expected. Box G-205, Post-Dispatch.

BOOKKEEPER—Age 25-30; $125. REFERENCE ASS'N, 705 Olive. Rm. 309.

BOY—White, for morning delivery, must live within walking distance of Olive st. and Price road and be able to drive automobile. Call 9 to 10 a. m. Sunday.

BOY—Neat with bicycle, drug store experience, day work; references. Call Sunday, 7216 Balson.

BOY to assist paper carrier. FO. 5550.

BOY—White, drug store, also junior clerk. 6601 Olive St. rd.

CARETAKER—Middle-aged couple, fishing club; Jefferson County; general grounds work; A1 cook required; must own auto, otherwise don't apply; references and experience. Box Y-74, Post-Dispatch.

CARETAKER—8-family tenement; free rent in exchange for services. Box Y-121, Post-Dispatch.

CHAUFFEUR-BUTLER — Experienced $16 per week, stay on place, references. Box G-77, Post-Dispatch.

CHOCOLATE DIPPER—Must be experienced, state salary, experience. Box G-116, Post-Dispatch.

CLERK—Experienced transcript, night hotel; single, middle-age; references. Box Y-144, Post-Dispatch.

COLLECTOR—Retail furniture store, experienced, ambitious; state details in writing; our employes know of this ad. Box G-134, Post-Dispatch.

COLLECTOR—For St. Louis retail concern; must qualify for bond and have automobile; give age, experience, references. Box G-180, Post-Dispatch.

COLLECTOR—Salary. Apply Sunday, 1 to 3 p. m., must have telephone experience. Bentley's, 517 Olive st.

COLLEGE GRADUATE—Car, $140. EFFICIENCY, 1210 Syndicate Trust.

COMMERCE and finance graduate; $100. LOEHR, 745 Frisco Bldg.

COUPLE—Experienced, reliable, small farm. Milker; reference. Box 394, Sullivan, Mo.

COUPLE—White; janitor service; give room in basement. 4633 Lindell.

CREDIT MANAGER—Experienced taking credit applications, checking credits, filing applications and mortgages. Apply in own handwriting. Our employes know of this ad. Box G-135, Post-Dispatch.

DELIVERY BOY—White, to work in drug store. 8315 N. Broadway.

DENTAL MECHANIC—Must be set-up and finish man. Call JE. 6784, Sunday.

DESIGNER—On silk dresses. Charlotte Dress Co., 509 N. Broadway.

DRUG CLERK—Experienced, references. Box G-102, Post-Dispatch.

DRUGGIST—Or competent manager; toilet, medicine room; 700 population, Southern Illinois; manage, become partner or buy. Write Dr. G. Meisenheimer, Flora, Ill.

DRUGGISTS—Registered, and juniors; state age, experience, references; opportunity for advancement. Box G-179, Post-Dispatch.

DRUGGIST—Registered; references; young man. Greengard's, 7620 Wydown.

ELECTRICIAN—Must be experienced; wire man. Call 10-11 a. m. 3-4 p. m. Mail applications accepted. Burke Electric Co., 3957 Forest Park.

ELECTRICIAN—For plant maintenance; state complete qualifications. Box O-219, Post-Dispatch.

ELECTRICIAN — For plant maintenance; state complete qualifications. Box G-171, Post-Dispatch.

ELECTRICIAN — EXPERIENCED; STEADY WORK. BOX G-171 P.-D.

ENGINEER—Licensed, for electrical maintenance and refrigeration; state complete details and qualifications. Box O-198, Post-Dispatch.

ENGRAVER — Experienced on rubber plates. Cerf Bros. Bag Co., 400 Barton.

ERRAND BOY—Vicinity Union and Lillian. Apply morning. Box G-142, P.-D.

FARM HAND—Experienced, good home; some wages. J. Roark, Brighton, Ill.

FURNITURE FINISHERS — Experienced on old work. Apply any time Sunday or Monday morning; must be first class man. 6603 Olive Street road.

GARAGE MAN—Allround, Apply Sunday. 609 S. Broadway.

GIRL—Must be thoroughly experienced and know how to drive; good salary to start. 4063 Lafayette.

HAVE OPENING FOR RADIO SERVICE MAN; UNUSUAL OPPORTUNITY FOR RIGHT MAN; EXPERIENCED ONLY. 1633 S. Kingshighway.

HIGH SCHOOL GRADUATE—Young man to do light janitor work in exchange for complete business course. PR. 4422 Manchester.

HOMELESS BOY—White, Protestant, 16-$3 weekly, room, board, laundry, clothing; good future; Chicago, Mr. Walsh, Sunday, 10 a. m.; Chase Hotel.

HOTEL CLERK—Typist, 23-27; $90. REFERENCE ASS'N., 705 Olive. Rm. 309.

INDUSTRIAL ENGINEER—Factory layout and machine design; $225-$275. EFFICIENCY, 1210 SYN. TRUST

JANITOR—White; married; for 24-family apartment, give bldg. and experience and references. Box F-139, Post-Dis.

JUNIOR ACCOUNTANT—C. and F. graduate; $100. BUSINESS SERVICE, 37 years, Chemical Bldg.

LUBRICATION MAN—Downtown garage, state age, experience, salary expected. Box Y-140, Post-Dispatch.

MALE NURSE—Need not be professional; 8 hours per day, alternating time with two other men; $60; state age, experience, if you can speak German. Box Y-145, Post-Dispatch.

MAINTENANCE MAN—Preferably with plumbing experience; state age, experience and wages expected. Box G-216, Post-Dispatch.

MAINTENANCE MAN—Colored, no lazy bones need apply. Box G-68, Post-Dis.

MAN—First-class take-off man for miscellaneous and ornamental iron; some estimating and drafting; experienced man only need apply, giving references, salary expected and past experience. Usona Iron Co., 4606 W. Jefferson bl., Los Angeles, Cal.

MAN—Familiar with rail and trucking rates; by manufacturing concern; must have general knowledge of traffic department work; give full particulars as to past experience and salary expected. Box G-142, Post-Dispatch.

MAN—With house trailer, travel, 20 men, selling sales tax token vendors; big demand, good profits. Finton, 2112 N. Broadway, Monday.

MAN—Sober and honest for carpentry and general maintenance work on tenement properties; must have tools and live on premises. Box G-101, Post-Dispatch.

MAN — Middle-aged; private family in county; steady employment, with board and room for right party; references; state age. Box G-141, Post-Dispatch.

MAN—About 30 years; must be quick and alert; chemical plant; give experience and particulars first letter. Box G-118, Post-Dispatch.

MAN—First-class fountain and sandwich man; good references; good salary to start. Box G-110, Post-Dispatch.

MAN—For farm house, age 55-60, 35 miles south, milk two cows, feed chickens, work around yard. Box D-7, P.-D.

MAN—To stay on place; between 40 and 50; care of shrubs, greenhouse; reference in first letter. Box G-86, Post-Dis.

MAN—White, tend furnace. 3024 Geyer.

MAN—Elderly, to stay on farm more for home than wages. Box G-41, Post-Dis.

MAN—Fountain and drug store experience; good salary. 5201 Chippewa.

MEAT CUTTER—First-class, reference and salary. Box G-139, Post-Dispatch.

MECHANICAL AND STRUCTURAL DRAFTSMAN—Capable of doing refinery and gasoline plant design; state qualifications and submit original samples of work. Box J-236, Post-Dispatch.

MEN—3; to take orders; experience unnecessary; must be neat; steady work, with good pay. Apply room 1024, 408 Pine.

MOULDER HAND—Must be A1 man on general mill work; state experience and last place of employment. Box O-210, Post-Dispatch.

MOLDER HAND—Experienced in planing mill work. Apply Crescent Planing Mill Co., 3329 N. 9th st.

OFFICE BOY—One familiar with insurance business preferred; answer, giving age and amount of schooling. Box G-201, Post-Dispatch.

OUTSIDE MAN—For real estate concern; one who can take care of collections, repairs and contact clients; must have experience. Box F-141, Post-Dispatch.

PACKERS—Flour and feed experience. MISSOURI STATE EMPLOYMENT (no fee), 319 N. Garrison.

PAINTER—1st class only. Call Sunday, 3763 Meramec.

PHARMACIST—Position in exclusive prescription pharmacy, not over 35 years old; must have reference and following. Box O-188, Post-Dispatch.

PHYSICIAN—Youig, single, competent and qualified for industrial practice; St. Louis. Box D-204, Post-Dispatch.

PRINTER—Operator, mostly floor; immediately; permanent; state wages, references. Banner, Belle, Mo.

RATE CLERK—Good firm; $100. EFFICIENCY, 1210 Syndicate Trust.

RESPONSIBLE executive wanted to become identified with chain store leasing organization; compensation depending upon ability to produce. Box F-42, P.-D

REPAIR MAN—Experienced, allround, in used furniture store. 5088 Easton av.

SALES ENGINEER—Young men about 25, with engineering and construction training; give education, experience, personal description and salary expected. Box G-62, Post-Dispatch.

SHOE WORKERS—McKay stitcher, fitters, lasters; steady work. Box D-307, P.-D.

STENOGRAPHER—20-22 years; investment firm; for stenographic and general office. Apply in own hand writing, giving qualifications, experience, age, references and education. Box G-164, P.-D.

STENOGRAPHER — General office work. Call 10 to 11 a. m., 3 to 4 p. m. Burke Electric Co., 3957 Forest Park.

STENOGRAPHER—Future, $90. EFFICIENCY, 1210 Syndicate Trust.

TAILORS—Must be experienced; steady work; apply Modern Correct, Inc., 902 Washington.

TINNERS—Experienced only. 6144 Bartmer.

TINNER'S HELPER—Experienced. 4159 Ashland.

TOOL and dye maker, about 60 years. Box G-175, Post-Dispatch.

UPHOLSTERER—Must be A1 mechanic, state experience and salary expected. Box G-133, P.-D.

WATCH-MAKER—Bench man only; first class; references required. Box J-243, Post-Dispatch.

WATCHMAKER—Experienced; good on small watches. Box D-400, Post-Dis.

WEIGHER—Experienced weighing coal. Box G-178, Post-Dispatch.

YOUNG MAN—Must have 5 years' experience in service station and washrack management. Apply 1929 N. Kingshighway.

YOUNG MAN—To assist weigher in coal yard; must be accurate at figures. Reply in own handwriting. Box G-173, Post-Dispatch.

YOUNG MAN—Deliver, sell, collect and do office work in wholesale paper concern. 4949 Maple.

YOUNG BOY—Colored; care of furnace for home. 4524 Claxton.

YOUNG MAN—For general work in furniture store. Box G-69, Post-Dispatch.

SALESWORK

THE positions offered under this classification are selling positions, such as canvassing, soliciting, house-to-house work, etc.

MAN
with car for sales work, not canvassing. Sales by appointment; advance commission; bonus. If selected, we offer you excellent training and opportunity to advance to executive position. Write, giving phone, age, etc. Box G-122, Post-Dispatch.

CREW MANAGERS—2, experienced; with car to handle crews; can make; approximately $50 per week. See Mr. Haugen Monday, 619 International Bldg., 722 Chestnut st.

I'LL SEND you complete equipment to run grocery agency; no-money risk; up to $45 first week. Write Zanol, 1176 Monmouth, Cincinnati, O.

IMPROVED conditions make openings for 3 men approximately age 35, in or near **Watkins territories. Experience not necessary. We train you. Average earnings $25 per week and up. Steady work, no lay-offs. Apply after 9 a. m. Monday. N. Boyle, St. Louis, or 1764 State st., East St. Louis.**

MAN—Over 40, to assist manager on small direct sales plan; experience unnecessary. Apply 9 to 10 a. m., 705 Chestnut, room 711.

MAN—With car, for saleswork, salary. 5145 Delmar, Monday, 9 a. m. for appointment.

MANUFACTURER'S representative of nationally known industrial equipment will interview applicants for sales positions. Box G-26, Post-Dispatch.

MEN—2 for new exclusive Maytag washer department, salary or drawing account to those selected. Apply 9 a. m. Monday. 4211 S. Kingshway.

MEN—2, to canvass demonstrations, on Maytag washers; good compensation. Apply 9 a. m. Monday. 6302 Natural Bridge

MEN—3, for customers' service department; about $35 weekly; pay starts at once. 418 Title Guaranty Bldg., 10-12.

OLD CHAUTAUQUA COMPANY desires services of man 30-45 to book dramatic production over established circuit. Permanent. Drawing account. Commission. Give telephone number. Address Box J-242, Post-Dispatch.

WANTED—3 young men now employed, make money spare time representing; get our proposition. See Mr. Alderson, 7 p. m., Alderson Furniture Co., 2546 N. Grand.

YOUNG MAN—22 TO 28 YEARS OLD, TO TRAIN FOR OUTSIDE CITY SALES POSITION WITH A LARGE LOCAL OFFICE OUTFITTING FIRM; SALARY AND COM. BASIS; SMALL SALARY WHILE TRAINING. WRITE, GIVING FULL PARTICULARS; ONLY MEN WITH COLLEGE EDUCATION AND FREE FROM HEAVY FINANCIAL BURDEN NEED APPLY; GOOD OPPORTUNITY FOR MAN WILLING, WEARING AND WORK HARD. BOX G-204, POST-DISPATCH.

YOUNG MAN—Sandwich shop, experience desired but not necessary; opportunity for advancement; must have excellent references; give all details of past employment in first letter. Box G-177, Post-Dispatch.

YOUNG MAN — Neat; for hamburger stand. Call between 1:30 and 4 p. m. 4385 Lee.

YOUNG MEN—To sell country eggs and sausage; house-to-house; $6 week guaranteed and commission. 4652 St. Louis.

AGENTS WANTED—MEN

AMAZING WINDSHIELD DEFROSTER. Strange new chemical instantly removes frost, sleet, ice. Desperately needed. Samples sent on trial. Rush name. Kristee, 45, Akron, O.

AGENTS—Sell 49c repeater; wholesales 10c. Perfect Products, 4250 Easton, St. Louis, Mo.

CHRISTMAS CARDS—Deal with leader. Extra money selling finest $1 assortment. Personal cards; 2 way plan. Combination offer. Request samples. Doehla, Fitchburg 100, Mass.

300% PROFIT possible in your own business. New and used clothing; bankrupt stock. Experience unnecessary. Everything furnished. Details free. Publix, 558-AE Roosevelt, Chicago.

NEW Streamline Rain Cape creating sensation; selling on sight. Big commission. Outfit free. Roselle, 2557 North av., Chicago.

$5-$10 A DAY easily made. Earnest worker wanted. Man or woman to distribute religious literature in your community. Full, part time. Send for proof of results and free outfit. Universal House, 1016 Arch St., Philadelphia.

SELL former $6.80 value for $1.98! Make $1.00 profit! Foster's "Grand Slam" 12-bottle Deal—biggest bargain out! Housewives grab on sight. 200 other big money-makers—amazing low prices. Foster Bros., Dept. A, Decatur, Ill.

SELL NEW AND USED CLOTHING! 100%-300% profit. Selling experience unnecessary. We start you, furnishing everything. Catalogue free. Acme Merchandize, ZF-1219 So. Jefferson, Chicago.

IT PAYS TO INVESTIGATE.
Wholesale prices on socks, 75c doz. up. Ties 90c doz. up; handkerchiefs, 30c doz. Hundreds of fast-selling items. S. & K. 104 N. Broadway.

SELL suedes, jackets, coats, $3.98; commissions $1 up. Outfit free. Consumer's Raincoat Co., 610 S. Dearborn, Chicago.

PARTNERS WANTED

PARTNER Wtd.—First-class ladies' and gents' tailor and furrier. Call at once, 6553 University dr.

PARTNER Wtd.—Some capital, growing food manufacturing business; don't write, see us in person. 1412 Ohio.

PARTNER WANTED—First class ladies' and gents' tailor and furrier. Call at once. 6553 University Dr.

PARTNER Wtd.—With city liquor license. Box D-100, Post-Dispatch.

SILENT PARTNERS Wtd.—For company incorporating for expansion; you control funds, profitable business. Fullest investigation invited. Box D-1, Post-Dis.

WILL SELL partnership in fast growing business; sacrifice for $1200. Box O-9, Post-Dispatch.

MAN—With small capital; investigate this ad Sunday. 3949 Garfield.

SALESMEN WANTED

ATTENTION—MEN WHO ARE UNEMPLOYED.

In and around St. Louis are men that are complaining about work being very hard to find. Some of these men actually want work, others are not looking for work, or want something that is easy to do for a mere existence. To the men looking for a chance to prove their ability with possibilities of earning a good consistent living for themselves and their families we can present a splendid opportunity.

In our previous announcements we have repeatedly made the statement that we are only interested in men who are merely concerned with the limitations of a small income. However, we will go a long way in helping a man to a lucrative and permanent future if that man is big enough and willing enough to realize that he must pay the price and prove his worth to us by actual and conscientious hard work.

In order to assure that no man will remain in a rut because of a stipulated income used as a harness over him, we pay our men on a profit-sharing basis, giving them a chance to receive in dollars and cents what they actually earn.

This business is both modern and mutual. No investment is required from any man qualifying. We finance everything.

Our requirements are: Good references and neat appearance. To you who are reading this ad, is your future worth two hours interview with our factory representative? Where he can outline what we consider a real opportunity to you?

This ad gives no honest, industrious man an excuse for being out of work. We are not interested in ad seekers or loafers. Apply in person, 512 Paul Brown Bldg., 5th and Olive sts., Monday morning, 9:15 to 1:15 only.

This is a special interview and may mean the turning point of your life regardless of your present occupation.

This is not an ordinary ad, but this is not an ordinary selling job. We firmly believe this represents one of the outstanding opportunities of the decade in specialty sales work.

CHRISTMAS CARDS

The famous Sunshine personal, business line of 53 beautiful engraved designs is now ready for distribution; we believe that nothing to compare with this all-engraved line has ever been offered; embracing the most expensive deckle-edged vellums, crinkle parchments, rich blue and tan suedes, hand-colored etchings, skillfully executed in modern and art brush treatment, the line is as different from the average as day is from night. Priced from $7.50 per 100 to $18.60. Liberal commissions daily and bonuses. Big selling kit on request. SUNSHINE ART STUDIOS, Dept. M20, 154 Nassau st., New York.

MORE EXPANSION.

Healthful growth and a promotion in our sales department makes it possible for us to add 3 men to our permanent staff; we prefer married men between the ages of 25 and 45; must have neat and present neat appearance; the men chosen will be thoroughly trained and given every opportunity to succeed; if you are the right man, we will pay you a weekly guarantee and liberal commission; a person of only average sales ability will make $125 per month the first month; if you can sell or think you could, apply 10 to 12 or 1 to 4 Monday. W. V. Sweeney, 4720 Lindell blvd.
AUTOMOBILE CLUB OF MISSOURI.

EXPERIENCED SALESMAN

Who has a following with engineers and buyers of industrial plants, public buildings, city, county and state institutions in St. Louis territory, experienced in selling Industrial lubricants, steam coal, Mill and mine supplies, stokers, Steam specialties, machinery Building and maintenance products. Old line company; exclusive territory; liberal DRAWING ACCOUNT. Phone Mr. C. T. Parker, Statler Hotel, Monday.

10 MEN WANTED

Must live in or around St. Louis; married preferred; neat appearance, honesty and neatness. EXPERIENCE NOT NECESSARY. Earnings about $30 to $40 per week to start. This is permanent, with opportunity for promotions to the right men. Apply Monday morning, between 10 and 12 only, Room 418, Melbourne Hotel.

A NATIONAL CONCERN

Manufacturing and marketing a non-competitive utility of proven worth in great demand, recommended by thousands of users, wants 5 high-class specialty salesmen to call on executives and business men; bona-fide leads furnished; liberal commissions; quick returns. Call at our factory office, 2317 Salisbury st.

SALESMEN

If you have been successfully selling electric appliances during the summer months and are now finding the going too tough, you don't have the right set up. See Mr. Gibbons, 9 to 11 a. m. Monday, 4418-20 Natural Bridge.

IF YOU CAN'T SELL COAL YOU CAN'T SELL!

We have good St. Louis territory for aggressive coal salesmen; coal a necessity; every chimney a good prospect. See Mr. Horen, 10 a. m. daily.
TRIANGLE FUEL CO., 4531 DE TONTY.

UNION-MAY-STERN

Wants man, with car, for sales work on main floor. Must have references to qualify; guaranteed compensation. Apply 10:30 a. m. Monday for appointment. 12th and Olive. Ask for Mr. Hendershott.

POSITION OPEN

Selling shirts, ties, sox, guaranteed one year by New York manufacturer; half price offers to consumers bring sales; big commissions; free samples. Dept. B37, Rosecliff-Quakers, 1235 Broadway, New York.

SALES MANAGER
ESTABLISHED REAL ESTATE FIRM
Experienced; salary and commission. Listings and prospects furnished. Box Y-73, Post-Dispatch.

ADVERTISING SALESMAN—Experienced, selling window displays, art work, show cards, permanent; must be a producer. See Mr. Olmsted, 3868 Washington.

AUTO SALESMEN — 2; to sell new Oldsmobiles; demonstrator and gas furnished. We want men with experience, now selling in the lower priced line, that would like to sell a higher class car. Don't answer this ad, unless you have the qualifications. Box O-194, Post-Dispatch.

COAL SALESMEN—Make more money with most complete line of sensationally hot and lowest ash fuels ever sold in St. Louis. I mean Indiana, Kentucky, Appalachian and Arkansas coals. Wilderman, 1130 Carr st.

FURNITURE SALESMAN—Must be experienced, good salary. Frankl Furniture Co., 11th and Franklin.

MEN

Several neat appearing, 25-50 years of age, desiring steady permanent connection living in St. Louis or St. Louis County.

Added new merchandise and increasing demand forces us to enlarge our present successful permanent organization.

Complete training and help to succeed in our business at no cost to you. A steady substantial income is assured those who qualify.

See factory representative 10 a. m. Monday to arrange for interview.
JAMES & CO., INC.
4144 Lindell.

YEAR'S INCOME IN 3 MONTHS

"GOLD MINE" now to January 1st, because all installers start new Tax Records forced by New Federal and State Tax Laws under severe penalties. Tremendous forced demand. Leads furnished. 20 years established business with repeat and new buyers everywhere. We guarantee your success. Sight seller. 5 to 20 sales daily. Up to $4.10 profit per sale. COMMONWEALTH CO., Desk 69, 508 Dearborn, Chicago.

SALESMEN WANTED

A1 Salesmen Only

We have no sales school and want none but qualified salesmen. To men who know they are real producers, we offer a job that pays far above average. Many successful years behind us. Qualified leads and other co-operation. If you have a car and can finance yourself for a week, we offer you a chance to line up with some of the best-paid salesmen in America. See Mr. G. S. Paine at Roosevelt Hotel, Monday, Tuesday only.

FIELD MANAGER

VACUUM CLEANERS

I want a man who has confidence in his own ability to operate a group of men in the field. Position has outstanding possibilities for right man. Applicant must be available at once. Must have car and be able to furnish clean record. Married man preferred.

ALSO HAVE OPENING

for experienced man who can organize and operate a division embracing a large area, in Illinois and Missouri. For interview phone
MR. BYRON, JEFFERSON 3388.
MONDAY ONLY.

CHRISTMAS CARD SALESPEOPLE

GET THE BEST

Six sensational super assortments selling like "W

HELP WTD.—WOMEN, GIRLS

LAUNDRESS—Experienced; five and half days. Stay on place, county. WY. 0323.

MAID—White, between 25 and 35 years, nearby town, $5 per week. Box J-64, Post-Dispatch.

MAID—White, 30-35; for apartment building work, good cook, also serve; references. Box O-105, Post-Dispatch.

MAID—White, assist housework and children, stay, references. $5 week. RO. 2362, 4631 Cote Brilliante.

MAID—White; assist general housework, cooking. 3509 Crittenden. LA. 2477.

MAID—Upstairs, dining room; $35-$50. Monday, Hardy Agency, 5232 Enright.

MIDDLE-AGED WOMAN to cook and serve lunch in tavern. 716 N. Broadway.

MILLINERY DESIGNER.
Experienced on popular-priced hats; good opportunity; steady employment to right party.
STAVIN HAT CO., 111 WASHINGTON.

MODELS—For shampoo tint, Monday, 9 to 12. Gibbs, 505 N. 7th st.

OFFICE GIRL—Typist; over 25; single; some knowledge of shorthand and bookkeeping; small office; $2 per day. Box D-207, Post-Dispatch.

OLD CHAUTAUQUA COMPANY desires services of girl 24-34 to direct dramatic productions over establishing circuit. All expenses paid. Small salary. Interview by appointment only on Monday-Tuesday. B. Herrick, Statler Hotel. Attention given to out-of-town applicants.

RECEPTIONIST—35-30; college, $125. REFERENCE ASS'N, 705 Olive, Rm. 309.

SEAMSTRESS—Experienced for linen supply and laundry, Olive Laundry, 3023 N. Newstead.

SECRETARY - STENOGRAPHER—Small office; $90. LOEHR, 745 Frisco.

SECRETARY—23-28, $90-$100. BUSINESS SERVICE, Chemical Bldg.

STENOGRAPHER—Age 23-27; high school graduate, rapid and accurate, credit experience, $85-$90. MISSOURI STATE EMPL. (no fee), 3000 Locust.

STENOGRAPHER—Dictaphone, operator, 23-27; high school graduate; insurance experience, $75. MISSOURI STATE EMP. (no fee), 3000 Locust.

STENOGRAPHER—22-24; knowledge of dictaphone and comptometer, $75-$80. BUSINESS SERVICE, Chemical Bldg.

STENOGRAPHER—Assistant bookkeeper; state qualifications, experience and salary desired. Box D-189, Post-Dispatch.

STENOGRAPHER-COMPTOMETER— 21-25, $65. WILLIAMS PLACEMENT SERVICE, 323 Wainwright Bldg.

STENOGRAPHER—Machinery, experience preferred, state age, experience, salary. Box G-119, Post-Dispatch.

STENOGRAPHER — Dictaphone; 21-27; single, auto insurance experience, $75. STENO SERVICE, Chemical Bldg.

STENOGRAPHER—35-38; legal, $150. EFFICIENCY, 1210 Syn. Trust.

STENOGRAPHER—To assist in doctor's office; give details. Box O-211, P.-D.

STENOGRAPHER—20-22; good personality; $65. LOEHR, 745 Frisco.

STENOGRAPHER — Payroll experience; $80. LOEHR, 745 Frisco.

STUDENTS — Assist general housework; couple in apartment; accessible to University City High and Business schools. Country girl considered, board and remuneration. 7009 Amherst. Cab. 3636.

SWITCHBOARD OPERATOR—Age 21-26; light dictation; $75. REFERENCE ASS'N, 705 Olive, Room 309.

WAITRESS—With steam table experience. 6370 Clayton rd., corner Yale.

WAITRESS—For tavern and sandwiches. 2320 S. Jefferson.

WAITRESS—Under 30 years, for tavern. 716 N. Broadway.

WOMAN—For laundry and cleaning; family of three, in county; stay on place; three days and nights a week; $2 a day; give age, color, reference and address. Box D-156, Post-Dispatch.

WOMAN—White, 30-45; general housework; only those of experience and with best of references need call; $40. 5858 Cates av., 2d floor.

WOMAN—White, stay on place, cooking, general housework; salary $40. Call between 10 and 12. 4600 Page, 1074.

WOMAN—To operate Hoffman press and finished silks in cleaning shop; steady work. Box G-254, Post-Dispatch.

WOMAN—White, strong, to cook and assist semi-invalid; in family of good home; PR. 1730. 3916 Dunnica.

WOMAN—Reliable; must be kind to children; light housework; stay; $4 week. Colfax 3731J.

WOMAN—Not over 40 years; housework; cooking; no laundry; stay nights. Watson 4321.

WOMAN—White, stay, care 2 children; light housework. 5734 Wells.

WOMAN—To work for husband's room and board. 3949 Olive.

WOMAN—Catholic; stay, assist with housework and child; FO. 2946.

WOMAN—For cooking, white, $5 week. 3755 Cote Brilliante.

WOMAN—Elderly; general housework. Wellston vicinity, $3 week. MU. 8340.

WOMAN—Colored; general housework, cooking; stay. 4425 Washington.

YOUNG GIRL—For housework. CAbany 7551.

YOUNG LADY—To take orders over telephone; must be experienced in grocery. Apply between 2-4 Monday afternoon. 9155 Clayton rd.

YOUNG LADY—Stenographer and light factory work, state age, experience, if any, salary expected. Box G-162, P.-D.

YOUNG WOMAN—Neat and refined; must be experienced in candy sales, packing and window trimming. Box G-72, P.-D.

YOUNG WOMAN—For restaurant; 5 days weekly. 5022 San Francisco.

YOUNG WOMAN—White; housework; 2 adults only. Call GR. 9475. Sunday a. m.

VACANCY for woman; intelligent, active and in good health; must have good appearance and able to interview women; state phone. Box G-121, Post-Dispatch.

SALESWORK

THE positions offered under this classification are selling positions, such as canvassing, soliciting, house-to-house work, etc.

GRADUATE NURSE—With car; for unusually attractive position out of city; no traveling or selling; personality and ability essential qualifications. Box D-203, Post-Dispatch.

IN FILLING six vacancies in our sales department preference will be given to women who must provide for family needs. You must be over 30 years of age, neat, ambitious and a hard worker. This is not a temporary position. Apply in person, Monday morning, between 8:30 and 12 only. See employment manager, 824 Arcade Bldg.

SALESLADY—Over 25 years; references. Apply Charis Corp., 621 Arcade Bldg. Mon., 12:30 to 12:00.

STEADY work for experienced lady solicitor, securing leads, no selling; small salary and commission to start. Apply 10 to 11 Monday. 1500 Olive.

POSITION open for 2 ladies capable of meeting our customers. 418 Title Guaranty Bldg., 2 to 4.

WEAR-EVER CO.
Wants several ladies for part time work to help serve small dinner parties; give information including age and phone. Box G-123, Post-Dispatch.

WOMEN—4, neat, no experience necessary can make $20 per week to start. See Mr. Hanyen, Monday after 8 a. m. Room 619, 722 Chestnut st.

SALESWOMEN WANTED

SALESLADIES—Work with crew; big commission. Apply 118 Olive st.

CHRISTMAS CARDS—Quick cash profits. Sell 1937's master creations in personal cards and stationery; also 7 double value boxes assorted cards. New low prices. Experience unnecessary. Samples free. Wallace Brown, Inc., 225J Fifth av., New York.

CHRISTMAS CARD TRIUMPH. 100% profit selling sensational $1 assortment. Gift Wrapping, Religious, Everyday boxes. Combination offer. Experience unnecessary. Request samples. Bluebird, 70 Fitchburg, Mass.

CHRISTMAS CARDS—50 Exquisite Folders, name imprinted $1.00. 9 Fast Selling Boxes. Outstanding $1 assortment. Request samples. Rainbow, 42B West 18th St., New York.

CHRISTMAS CARDS. 100% profit selling friends irresistible 21 folder $1 assortment. Samples on approval. Free personal card offer. Chilton Greetings, 173W Lincoln, Boston, Mass.

IF you can sell if you have personality and want to make money for yourself acting as agent for line of smart apparel see Peggy Wood at the Jefferson Hotel.

LADIES—Earn to $18 weekly commission plus cash bonuses. Your dresses free. Fall-winter styles; 3 for $4.25; 48-hour delivery; no canvassing; no investment. Send size. Superior Frocks, Dept. P-123, 28 S. 7th st., Philadelphia, Pa.

SALESWOMEN WANTED

CHRISTMAS CARD SALESPEOPLE
GET THE BEST
SIX SENSATIONAL SUPER ASSORTMENTS. SELLING LIKE "WILDFIRE." Everybody "GOING WILD" about our "ROYAL" 21 folder assortment. Truly "FIT FOR A KING." SELLS ITSELF. People who have never sold a thing in their lives are already reaping a harvest. See the velour book-mark, the silk floss Candle, the metallic foil inserts, the silver embossed Venetian frame, and other unique ideas too numerous to mention. Can be sold 3 different ways. COSTS YOU 50c—SELLS FOR $1. Worth $3. Also bonus. Our 18 folder hand-colored "ETCHINGS" assortment is a real STANDOUT. Our "HUMOROUS" "GIFT WRAPPINGS" — "EVERY-DAY" and "RELIGIOUS" assortments are unquestionably THE TOPS. Carry the best assortments on the market with the triple selling feature and join the most successful salespeople. Write now.
Samples on Approval.
SILVER SWAN STUDIOS
320 FIFTH AVE., Dept. 219, NEW YORK.

CHRISTMAS CARDS
MONEY
TO BUY THE THINGS
YOU HAVE ALWAYS WANTED
You will earn money so easily the BOULEVARD WAY, you will wonder why you never tried it before! Our FAST SELLING Box Assortments, our Distinctive selections of Personal Cards, our Calendars, and our Selling Plan, make it possible for you to earn $3.00 a day and up. No experience necessary. Send TODAY for samples on approval.
BOULEVARD
ART PUBLISHERS
17 N. Wabash Ave. Dept. 120, Chicago, Ill.

BIGGER CHRISTMAS CARD PROFITS WITH THIS LINE
Earn more, sell Christmas cards hailed as season's finest; "artist's award" personals, with customer's name, setting sales records. New low prices, larger commissions. Novel "golden treasure chest"—gorgeous embossed metal foil case of 21 cards called Christmas folders, a sensation at $1. Profit 50c. Also 7 other profitable assortments. Write for samples. Jane Arden Studios, 29 Adson pl., Rochester, N. Y.

SELL CHRISTMAS CARDS
Up ti $5 daily; take orders for season's feature value Christmas card assortment. 21 cards retail $1. 100 pct. profit; also 6 other fast-selling boxes, 60c up. New personal Christmas cards. Special designs preferred by movie stars—Isabel Jewell, Buddy Rogers and many others. Low at $1.95 for 50. Biggest profits. Sample offer.
WETMORE & SUGDEN, INC., Dept. SMO, 749 Monroe av., Rochester, N. Y.

DRAWING ACCOUNT.
Educated, woman of character and personality for permanent traveling position; 28 to 45; opportunity for woman who needs to earn more than is possible in school or office; guaranteed income of sufficient length to become properly established; personal interview necessary; no appointments made. Call in person. Canvassers need not apply. Mrs. Weston, Chase Hotel 9-5.

SELL 50 PERSONAL CHRISTMAS CARDS—$1
New Christmas card bargain: 50 large beautiful folders with customer's name imprinted, only $1. Exquisitely shaded in many colors. Your profit 40c. Also bigger value Christmas card assortments. 25 folders for $1; your profit 50c. Free samples. General Card Co., 400 S. Peoria st., Dept. P-240, Chicago, Ill.

CHRISTMAS CARDS

Big sparetime profits. Sell Southern Beauty 21-card $1 assortment; make 100 per cent profit. Also 50 personal cards, $1; 10 other easy selling assortments. Big bonus. Free sample offer. Southern Greeting Cards, Dept. 35, Memphis, Tenn.

CHRISTMAS CARDS
WITH GOLD SIGNATURE
21 charming designs, retail $1. 100 pct. profit; easy spare time moneymaker. Also sell name-imprinted Christmas cards, retail 50c for $1; 21 other Christmas assortments, 50c up. Get samples. Friendship, 106 Adams, Elmira, N. Y.

SELL DRESSES—Low as 98c each. Hundreds sensational bargains; actual samples free. Send dress size. Harford, Dept. 7402, Cincinnati, O.

SPECIAL work for married women; earn to $21 weekly and your own dresses free; no canvassing; give age and dress size. Fashion Frocks, Inc., Dept. E-6172, Cincinnati, O.

WOMAN—With 2 to 8 hours weekly spare time, write me for exceptional money making opportunity. Send hose size, Phil Adler, 525 Fulton, Dept. F4905, Indianapolis, Ind.

TWO territories open for wide-awake women; good pay. 4360 Olive.

ROOMS and BOARD

ROOMS WITH BOARD—CITY

ADVERTISEMENTS in this classification will be listed alphabetically by street, after which advertisements with other index words will follow.

North

EAST WARNE, 2117A—Neatly furnished; board; young man; references.

FARLIN, 4440A—Clean front room; Natural Bridge bus; board optional.

HEBERT, 3513—Room and board, $5 and $6; single and double; excellent meals.

RED BUD, 4559—Nice clean front; reasonable; meals optional.

TAYLOR, 3125A N.—Front room, board, laundry optional. Private family.

UNIVERSITY, 3206A—Off Grand; gentlemen; 2 girls or employed couple.

ROOM AND BOARD—2 gentlemen; private. CO. 6355R.

Northwest

ABNER PL., 3321—Room and board; two gentlemen.

ARLINGTON, 2842—Lovely large front room, for 1 or 2, with board. EV. 1250

LABADIE, 4546 — Lovely room, board; modern home; 1 or 2 employed. CO. 0754.

LOTUS, 4929 — Beautiful room; private home; couple or gentleman; board if desired.

South

CALIFORNIA, 3234—Room and board, German cooking; conveniences; reasonable.

CARLSBAD, 60xx—Room, with or without board; large; 1 or 2 gentlemen; private home. RI. 7713W.

CONNECTICUT, 3642A — Comfortable room, board; 1-2 gentlemen; reasonable.

DE TONTY, 3677—Large room; southern exposure; home cooking; two ladies; car, bus.

FLAD, 3620 — South single, near bath; good meals; congenial folks. LA. 7157.

HARTFORD, 3833—Room and board for gentleman; large or small room. Southern exposure. Home cooking.

MINNESOTA, 2317—Large front sleeping room; meals and board; Compton car.

PESTALOZZI, 3548A—Room, board for gentleman, homelike. Reasonable.

PESTALOZZI, 3419A—Room and board; Protestant girl.

RUSSELL, 2153—Room and board, 2 gentlemen; near car and bus.

RUSSELL, 3920—Large room; excellent meals, for 2; private family.

RUSSELL, 4023—Board with 2d floor single room.

RUSSELL, 4050—Clean, light room for gentleman, single bed, good meals.

SHAW, 4160—Room, board for gentleman; private family. LaClede 9268.

SHAW, 4061—Room, board optional; 1 or 2 girls; small family.. GR. 4634.

TOWER GROVE, 2012A—Opposite Shaw's Garden; room and board, private family.

WYOMING, 4170A — Home privileges, laundry, garage included. LA. 1468.

BACHELOR QUARTERS—3950 Russell. Something new and beautiful, attractive, comfortable rooms, $5. Automatic heat, garage; choicest food served at reasonable prices. PR. 1024.

DESIRABLE, for lady, German cooking; quick transportation. Reas. 3423 Juniata.

ROOM—Board, attractive home; 2 employed; car and bus. RI. 8291W.

ROOM-BOARD — 1 or 2 girls; private home; all conveniences. RI. 2122J.

Southwest

MILENTZ, 4815—Room, board; couple or 2 gentlemen; private home.

ROOM-BOARD—2 gentlemen or young couple; owner's home; near bus and car. FLanders 5457.

ROOM—Good meals; laundry; garage; brick bungalow; gentleman. HI. 2929.

ROOMS WITH BOARD—West

CABANNE, 5059—Front, southern; all conveniences; gentlemen preferred. FO. 2790

CABANNE, 5145—Large front; twin beds; excellent meals; garage; homelike.

CATES, 5633—Front room, southern exposure; excellent meals. CA. 2470J.

CATES, 5869—Front, single or double; steam heat; good meals.

CATES, 5807—Warm south front room; good meals; reasonable; gentleman.

CATES, 5064—Large, comfortable sleeping room; board optional; reasonable.

CATES, 5819—Attractive refined home; twin beds, closet, nice meals.

CLARA, 758—2d N., 1 or 2 young men, home privileges; good meals; $6. FO. 0371.

ENRIGHT, 5204—Large south room, employed couple or 2 girls.

ENRIGHT, 5215—Large south room; fine meals; 2 baths; reasonable.

ENRIGHT, 5338—Apt. C; 1 or 2 large, quiet, front; shower; good meals.

FOREST PARK, 4545—(1st west); lovely room, adjoining bath, for 2; plenty heat; hot-water, good meals, grand location.

FOREST PARK, 4328A—Large front, two to share; $5 week each; small, $4.

GOODFELLOW, 1026—In apartment; two girls; gentile; board optional. PA. 4937R.

LACLEDE, 4404A — Front sleeping or board; steam heat; homelike; reasonable.

LEWIS PL., 4738—Lovely room, private family; board optional. RO. 2415.

LINDELL, 4642—Lovely large double, single; superior; excellent meals; conveniences.

LINDELL, 4339—Room; bright, attractive; excellent meals; running water.

LINDELL, 4340—Front room, twin beds, also single; men only.

LINDELL, 4319—Apt. B; 1st west, next to bath; 1 or 2 gentlemen; reasonable.

LINDELL, 4326—Refined couple or 2 people; excellent meals; references.

FOREST PARK, 4328—Room, board; private family; convenient location.

MAPLE, 5019—Desirable room, board, convenient to Page and Kingshighway; private home; garage.

MAPLE, 5541—Fine room, plenty good food; hot biscuits; home-made relish; good transportation. FO. 8201.

MAPLE, 5323—Large; excellent meals; conveniences; homelike.

MARYLAND 4337
CATHOLIC WOMEN'S ASSOCIATION
Business Women and girls employed; rooms with board; very reasonable rates.

4411 McPHERSON
ROOMS WITH BATHS, TWIN BEDS. All new furniture, attractive rates. Excellent meals. McPHERSON, 4453—Newly furnished, single or double, in refined home; twin beds, exceptional meals. JE. 8423.

PAGE, 5338—Lovely home; 1 or 2; excellent meals; bus at door; reasonable.

PAGE, 5147—Room, board, for employed girl; private Catholic family.

PARKLAND PL., 15 — Large front for couple or 1; garage available. P. 3839.

PERSHING, 4429—Small room in apartment, with board; reasonable.

RAYMOND, 5024—Pleasant, warm, single; excellent meals; reasonable. FO. 4643.

RAYMOND, 5237—Cozy double or twin beds; meals optional.

RAYMOND, 5133—Cheerful second front; twin beds; excellent meals; $6.

RAYMOND, 5024—Pleasant, warm single; excellent meals; reasonable. FO. 4643.

RAYMOND, 5031—Lovely single, double; every convenience; excellent meals.

VERNON, 5045—Beautiful room, excellent meals; home privileges; reasonable.

WASHINGTON, 4933—Large room, twin beds; board; reasonable. RO. 3947.

WASHINGTON, 5105—Large room, with board; good heat; hot water.

WASHINGTON, 5115—2 very attractive, bath, refined home; reasonable.

WASHINGTON, 5214—2d floor single, nice large 3d; double garage; oil heat.

WASHINGTON, 5097 — Attractive front room facing park; excellent meals.

WATERMAN, 56xx—Room with board in lovely home. FO. 5521.

5109 WATERMAN
ONE DOUBLE ROOM, TWIN BEDS
For business girls and women; excellent meals. FOrest 1735.

WATERMAN, 55xx—Attractive private home; superior accommodations. RO. 4583.

WATERMAN, 5025—Good twin beds; front; excellent meals; water in rooms.

WESTMINSTER, 3828—Twin beds; water in rooms; $6.50 and $7.

WEST PINE, 4103—Front connecting; water, range, linens. $5.00. JE. 3806.

WEST PINE, 4511—Men's club; modern; convenient; reasonable; home cooking.

LIVE AT HOTEL CLUB
5406 Delmar; single or double; beautiful furnished rooms with bath. RO. 9342. Excellent meals.

ROOMS—Newly furnished, attractive, good transportation, excellent meals. FO. 5350.

ROOM, BOARD—Professional or business man; private home. CA. 6362.

ROOM—Attractive; private apartment; excellent meals; near bus. RO. 0455.

ROOMS FOR RENT—CITY

North

EAST WARNE, 2117A—Neatly furnished; board; young man; references.

FARLIN, 4440A—Clean front room; Natural Bridge bus; board optional.

HEBERT, 3513—Room and board, $5 and $6; single and double; excellent meals.

RED BUD, 4559—Nice clean front; reasonable; meals optional.

TAYLOR, 3125A N.—Front room, board, laundry optional. Private family.

UNIVERSITY, 3206A—Off Grand; gentlemen; 2 girls or employed couple.

ROOM AND BOARD—2 gentlemen; private. CO. 6355R.

Northwest

ABNER PL., 3321—Room and board; two gentlemen.

ARLINGTON, 2842—Lovely large front room, for 1 or 2, with board. EV. 1250

LABADIE, 4546 — Lovely room, board; modern home; 1 or 2 employed. CO. 0754.

LOTUS, 4929 — Beautiful room; private home; couple or gentleman; board if desired.

South

CALIFORNIA, 3234—Room and board, German cooking; conveniences; reasonable.

CARLSBAD, 60xx—Room, with or without board; large; 1 or 2 gentlemen; private home. RI. 7713W.

CONNECTICUT, 3642A — Comfortable room, board; 1-2 gentlemen; reasonable.

DE TONTY, 3677—Large room; southern exposure; home cooking; two ladies; car, bus.

FLAD, 3620 — South single, near bath; good meals; congenial folks. LA. 7157.

HARTFORD, 3833—Room and board for gentleman; large or small room. Southern exposure. Home cooking.

MINNESOTA, 2317—Large front sleeping room; meals and board; Compton car.

PESTALOZZI, 3548A—Room, board for gentleman, homelike. Reasonable.

PESTALOZZI, 3419A—Room and board; Protestant girl.

RUSSELL, 2153—Room and board, 2 gentlemen; near car and bus.

RUSSELL, 3920—Large room; excellent meals, for 2; private family.

RUSSELL, 4023—Board with 2d floor single room.

RUSSELL, 4050—Clean, light room for gentleman, single bed, good meals.

SHAW, 4160—Room, board for gentleman; private family. LaClede 9268.

SHAW, 4061—Room, board optional; 1 or 2 girls; small family.. GR. 4634.

TOWER GROVE, 2012A—Opposite Shaw's Garden; room and board, private family.

WYOMING, 4170A — Home privileges, laundry, garage included. LA. 1468.

BACHELOR QUARTERS—3950 Russell. Something new and beautiful, attractive, comfortable rooms, $5. Automatic heat, garage; choicest food served at reasonable prices. PR. 1024.

DESIRABLE, for lady, German cooking; quick transportation. Reas. 3423 Juniata.

ROOM—Board, attractive home; 2 employed; car and bus. RI. 8291W.

ROOM-BOARD — 1 or 2 girls; private home; all conveniences. RI. 2122J.

Southwest

MILENTZ, 4815—Room, board; couple or 2 gentlemen; private home.

ROOM-BOARD—2 gentlemen or young couple; owner's home; near bus and car. FLanders 5457.

ROOM—Good meals; laundry; garage; brick bungalow; gentleman. HI. 2929.

ROOMS WITH BOARD—West

CABANNE, 5059—Front, southern; all conveniences; gentlemen preferred. FO. 2790

CABANNE, 5145—Large front; twin beds; excellent meals; garage; homelike.

CATES, 5633—Front room, southern exposure; excellent meals. CA. 2470J.

CATES, 5869—Front, single or double; steam heat; good meals.

CATES, 5807—Warm south front room; good meals; reasonable; gentleman.

CATES, 5064—Large, comfortable sleeping room; board optional; reasonable.

CATES, 5819—Attractive refined home; twin beds, closet, nice meals.

CLARA, 758—2d N., 1 or 2 young men, home privileges; good meals; $6. FO. 0371.

ENRIGHT, 5204—Large south room, employed couple or 2 girls.

ENRIGHT, 5215—Large south room; fine meals; 2 baths; reasonable.

ENRIGHT, 5338—Apt. C; 1 or 2 large, quiet, front; shower; good meals.

FOREST PARK, 4545—(1st west); lovely room, adjoining bath, for 2; plenty heat, hot-water, good meals, grand location.

FOREST PARK, 4328A—Large front, two to share; $5 week each; small, $4.

GOODFELLOW, 1026—In apartment; two girls; gentile; board optional. PA. 4937R.

LACLEDE, 4404A — Front sleeping or board; steam heat; homelike; reasonable.

LEWIS PL., 4738—Lovely room, private family; board optional. RO. 2415.

LINDELL, 4642—Lovely large double, single; superior; excellent meals; conveniences.

LINDELL, 4339—Room; bright, attractive; excellent meals; running water.

LINDELL, 4340—Front room, twin beds, also single; men only.

LINDELL, 4319—Apt. B; 1st west, next to bath; 1 or 2 gentlemen; reasonable.

LINDELL, 4326—Refined couple or 2 people; excellent meals; references.

FOREST PARK, 4328—Room, board; private family; convenient location.

MAPLE, 5019—Desirable room, board, convenient to Page and Kingshighway; private home; garage.

MAPLE, 5541—Fine room, plenty good food; hot biscuits; home-made relish; good transportation. FO. 8201.

MAPLE, 5323—Large; excellent meals; conveniences; homelike.

MARYLAND 4337
CATHOLIC WOMEN'S ASSOCIATION
Business Women and girls employed; rooms with board; very reasonable rates.

4411 McPHERSON
ROOMS WITH BATHS, TWIN BEDS. All new furniture, attractive rates. Excellent meals. McPHERSON, 4453—Newly furnished, single or double, in refined home; twin beds, exceptional meals. JE. 8423.

PAGE, 5338—Lovely home; 1 or 2; excellent meals; bus at door; reasonable.

PAGE, 5147—Room, board, for employed girl; private Catholic family.

PARKLAND PL., 15 — Large front for couple or 1; garage available. P. 3839.

PERSHING, 4429—Small room in apartment, with board; reasonable.

RAYMOND, 5024—Pleasant, warm single; excellent meals; reasonable. FO. 4643.

RAYMOND, 5237—Cozy double or twin beds; meals optional.

RAYMOND, 5133—Cheerful second front; twin beds; excellent meals; $6.

RAYMOND, 5024—Pleasant, warm single; excellent meals; reasonable. FO. 4643.

RAYMOND, 5031—Lovely single, double; every convenience; excellent meals.

VERNON, 5045—Beautiful room, excellent meals; home privileges; reasonable.

WASHINGTON, 4933—Large room, twin beds; board; reasonable. RO. 3947.

WASHINGTON, 5105—Large room, with board; good heat; hot water.

WASHINGTON, 5115—2 very attractive, bath, refined home; reasonable.

WASHINGTON, 5214—2d floor single, nice large 3d; double garage; oil heat.

WASHINGTON, 5097 — Attractive front room facing park; excellent meals.

WATERMAN, 56xx—Room with board in lovely home. FO. 5521.

5109 WATERMAN
ONE DOUBLE ROOM, TWIN BEDS
For business girls and women; excellent meals. FOrest 1735.

WATERMAN, 55xx—Attractive private home; superior accommodations. RO. 4583.

WATERMAN, 5025—Good twin beds; front; excellent meals; water in rooms.

WESTMINSTER, 3828—Twin beds; water in rooms; $6.50 and $7.

WEST PINE, 4103—Front connecting; water, range, linens. $5.00. JE. 3806.

WEST PINE, 4511—Men's club; modern; convenient; reasonable; home cooking.

LIVE AT HOTEL CLUB
5406 Delmar; single or double; beautiful furnished rooms with bath. RO. 9342. Excellent meals.

ROOMS—Newly furnished, attractive, good transportation, excellent meals. FO. 5350.

ROOM, BOARD—Professional or business man; private home. CA. 6362.

ROOM—Attractive; private apartment; excellent meals; near bus. RO. 0455.

ROOMS FOR RENT—CITY

Central

NEW OLIVE HOTEL—19th and Olive, rooms, private bath, weekly, $3.50 up. Phone.

North

ALICE, 2039—South front rooms, 1 or 2 gentlemen; board optional. CO. 1389R.

ASHLAND, 3957A—Furnished room for gentleman; convenient to all cars.

ATHLONE, 4258A—Front; adults; reference; ½ block bus.

BENTON, 1530—2 clean housekeeping rooms, bath and sink; private.

LABADIE, 3948A—Twin beds; cars, busses convenient; hot water.

DESTREHAN, 2017—Furnished 2-room cottage; couple, adults; reasonable.

DODIER, 1432—1 to 3; bath, $12 to $16; also one front, 3d floor, $7; all monthly; apply 1915 Hebert.

EAST WARNE, 2140—Housekeeping room, kitchenette; small bedroom; bath.

GRAND, 3711A N.—2 nicely furnished housekeeping, all conveniences; cheap.

GREER, 3216A—Nicely furnished, well heated; private home; gentleman.

HARPER, 3227—Front, single or double; inner-spring mattresses. CO. 2240.

HEBERT, 2347A—Newly furnished, front, kitchen privileges; private, lady employed

HEBERT, 1915A—Two large front; furnace; near bath; $6; very private.

KENNERLY, 3957—2 furnished housekeeping, water heat, porch, conveniences; reasonable.

LEE, 3811A—2 bedrooms, nicely furnished, adults only.

MARKET, 3949 — Large front bedroom and kitchenette; sink, range.

NATURAL BRIDGE, 3964A—Front facing park; private home. CO. 7605W.

NATURAL BRIDGE, 3946—Furnished room for 1. COlfax 4424M.

NORTH MARKET, 2333—Complete furnished housekeeping room, also sleeping; reasonable.

NORTH MARKET, 1455A—Nicely furnished rooms, reasonable.

NORTH MARKET, 2321—3 rooms, bath; private; phone; conveniences.

OBEAR, 1507—3 furnished rooms, gas, heat and bath.

PENROSE, 4208—1 or 2 attractive housekeeping rooms.

PENROSE, 4493—Nice room for 1 or 2; private; home privileges. CO. 4760J.

SPRING, 2915 N.—2, 3 newly furnished housekeeping rooms; sinks. Reasonable.

ST. LOUIS, 3908—Two connecting or single housekeeping; sink, adults; phone.

ST. LOUIS, 2305—Housekeeping room, kitchenette, heat, phone; clean.

ST. LOUIS, 3820—2 rooms; gentleman; residence; board optional.

TAYLOR, 3109 N.—2 large, front, nicely furnished, housekeeping; adults.

TWENTIETH, 3940 N.—Room, furnished; large, clean front housekeeping; adults.

UNIVERSITY, 2324—Two front connecting housekeeping; heat, water, range.

WEST FLORISSANT, 4248—Two rooms; sink, range, refrigerator; 1st floor.

ROOM—Large, furnished or unfurnished; conveniently located. Box O-183, P.-D.

Northwest

ALCOTT, 5244—1 or 2; front room; private home; furnished or unfurnished.

ARLINGTON, 2705—Furnished; gentleman; near Chevrolet; all conveniences; private family.

ASHLAND, 5117—2 sleeping, garage; prefer gentlemen only. FLanders 1079.

ASHLAND, 4752—Modern 2 or 3 unfurnished, bath, garage, 2 employed.

ROOMS FOR RENT—CITY

Northwest

BIRCHER PL., 4547—2 rooms in private home; adults. Call Sunday.

COTE BRILLIANTE, 5215A—Beautiful, large, 1-2; garage optional. RO. 0522.

COTE BRILLIANTE, 5319—Light housekeeping or sleeping; quiet. EV. 6241.

COTE BRILLIANTE, 4756A—Furnished; 1, 2 or 3; sink, range, heat; $3, $5, $6.

CUPPLES PL., 4763—2 furnished housekeeping rooms; conveniences; adults, reasonable.

EUCLID, 2732 N.—Neat 3d fl. room; employed business woman; board optional.

GERALDINE, 5033—Gentlemen, good transportation. EV. 0526.

GERALDINE, 5408—Two furnished, 1st floor front; sink; private; reasonable.

GILMORE, 5517 — Housekeeping room, complete; sink, stove, hot-water heat; adjoining bath; private family.

HAMILTON TERRACE, 5946—Sleeping room; private home; block north of Page.

HARRIS, 4531-37—5 and 6 rooms; modern; garage.

HIGHLAND, 5868—Housekeeping unit, refrigeration, private home, adults.

LILBURN, 4935—Sleeping room for elderly woman.

LOTUS, 5060—Two housekeeping rooms; electric refrigeration; $5.

LUCILLE, 6101—14x23 bed-living room, twin beds; men or couple employed; private home. Owner's home 38. MU. 2276.

McLARAN, 2110—Gentleman; private home; garage; reasonable. MU. 4115.

NATURAL BRIDGE, 4943A—Housekeeping room; couple, 2 gentlemen. EV. 3218.

NORTHLAND, 5018—Sleeping room; private home; every convenience; reasonable

OAKDALE, 36xx (6400 west on Natural Bridge rd.)—3 means of transportation; residential section; private family. EVergreen 7565.

ST. LOUIS, 4945A—Modern room; shower, home; private.

SACRAMENTO, 4632—
Two rooms with bath.

ST. LOUIS, 4942—Attractive room; single or double; private family.

SOUTH DRIVE, 6216—Modern, a private home; breakfast optional. EV. 8264.

WREN, 4926—2 light housekeeping rooms for young couple; no other roomers; $5 week.

South

ACCOMAC, 2837A—Two cozy, warm front, everything furnished; complete housekeeping.

ACCOMAC, 2820—Lovely front sleeping; single, double, meals, laundry optional.

ALFRED, 3221—Front room; gentlemen; quiet private home. LAclede 4185.

ARKANSAS, 2332—1 or 2, large rooms, quiet, private home, employed.

ARSENAL, 3826—First floor, large, warm; every convenience; board optional.

ARSENAL, 4352—Room, twin beds, Southern exposure, board optional.

ARSENAL, 4004—Single front, lady employed, residence. PR. 7083.

BOTANICAL, 3905A—Connecting housekeeping adjoining bath, nice for elderly people.

BOTANICAL, 3626—Nicely furnished living room; in-a-dor bed; kitchen.

BOTANICAL, 4002—Attractive front housekeeping, adjoins bath; twin beds.

BOTANICAL, 3869A—Attractive sleeping; private home. Call LA. 6353 after 4.

CALIFORNIA, 2227—2 rooms, phone, washer; refrigeration; reasonable.

CAROLINE, 3557—2 front housekeeping, 2d; 3d floors; good heat. GR. 9625.

CAROLINE, 3416—2 large unfurnished housekeeping rooms, bath, sink. $14.50.

CASTLEMAN, 3843—Nicely furnished, modern, convenient location; reasonable. GR. 3024.

CASTLEMAN, 4058—Housekeeping rooms, $2.50, $3.50; sleeping, $2.

CLEVELAND, 4135—Large front sleeping; private home; convenient. GR. 0688.

CLEVELAND, 3904—Neatly furnished room, private family, reasonable, all conveniences.

CLEVELAND, 3959—1 or 2 furnished housekeeping; sink and phone.

CLEVELAND, 3948A—Large light housekeeping or sleeping. Hall room, $2.

COMPTON, 4646 S.—3-room suite; everything furnished; clean, warm, private.

CONNECTICUT, 3643—Nice warm, private home; 1 or 2 gentlemen; reasonable

CONNECTICUT, 3632—South room, private, 1 or 2, reasonable. GR. 4650.

CONNECTICUT, 3528A—Front room, reasonable, garage optional. GR. 9833.

CONNECTICUT 3826—Neatly furnished room; reasonable.

DILLON, 1210—Third floor, 3 nice rooms, $8 month. LA. 8754.

FLAD, 3935—Attractive, large, quiet south; refined man; garage optional.

FLAD, 3660—2 rooms, rear; sink, bath; $20.

FLORA CT., 3542—Room, private family; references exchanged.

GRACE, 3459A—Hallroom, no other rooms. LA. 2296.

HALLIDAY, 3857 — Corner Grand, cozy sleeping room for a lady; modern.

HALLIDAY, 3508—Large, warm room. Southern exposure; continuous hot water

HALLIDAY, 3208 — Gentleman wanting real home. Call PR. 5660; front room.

HARTFORD, 3437A—Front hall room; hot-water heat, garage; private. PR. 0702.

HARTFORD, 3627—Clean front; board optional; German cooking; 2 gentlemen.

HARTFORD, 3627—Clean front, board optional. German cooking. 2 gentleman.

HARTFORD, 3424A—Sleeping room, gentleman; private. PR. 3953.

HICKORY, 2145—3 rooms, furnished heat, water.

HUMPHREY, 3534A—Front room for 1 or 2; meals optional.

HUMPHREY, 3629A—Neatly furnished, 1 or 2; employed, $2.50.

IOWA, 1809—Two neatly furnished housekeeping rooms; adults only.

JEFFERSON, 3237 S.—Two front, furnished, connecting; housekeeping; reasonable; adults only.

JEFFERSON, 2306A, S—2 and 3 rooms, kitchenette; bath, furnace; see janitor.

JUNIATA, 3731—Nicely furnished, owners' home; all conveniences, garage.

JUNIATA, 4008—South room; owner's home; gentleman. LA. 4714.

LAFAYETTE, 2102—Small, very nice housekeeping rooms, $2.25, $2.50; heat.

LAFAYETTE, 2351—Light housekeeping room, single or with kitchenette.

LAWRENCE, 2209—Lovely room, private family. PR. 4871.

LEMP, 2868A—2 furnished rooms, bath, $3 week.

LOUISIANA, 1918—Facing Reservoir Park. Housekeeping rooms.

McREE, 3649—Sleeping room; light, comfortable; reasonable.

McREE, 3646—Lovely double room, excellent meals; twin beds; garage.

MICHIGAN, 6125A—Sleeping room in private home. RI. 4380M.

NEBRASKA, 2305—Furnished room, housekeeping; phone; washer; adults.

T—West
urnished room; 1M.
lovely, large, 847.
urnished room; W.
ive double, in ble desired.
front; private es. CA. 5877
urnished or un- wner's home.
t; E; sleeping and furnished.
furnished sleep-
housekeeping eat, continuous good furniture;
front room;
large rooms; n; garage.
leeping suite, t 4216.
eat housekeep- ctric furnished.
rson).—Lovely 50, $5, $4.
ping, 1 house- me.
ns, sink, hot- $5; couple.
ive, furnished; veniences; rea-
ping; sink, gas FO. 3791.
ping, $4; also RO. 2732.
2-room suite; tant.
rivileges if de- 4534.
large 2-room ble; adults.
om; furnished 4.
sleeping; re- location.
housekeeping and hone.
small sleeping 2032.
ete hotel serv-
e front, auto- privileges and 605R.
itiful 2-room a, newly fur-
ctive double, in- ble; desired.
front; private es. CA. 5877
urnished or un- wner's home.
t; E; sleeping and furnished.
furnished sleep-
housekeeping eat, continuous good furniture;
front room;
large rooms; n; garage.
leeping suite, t 4216.
eat housekeep- ctric furnished.
rson).—Lovely 50, $5, $4.
ping, 1 house- me.
ns, sink, hot- $5; couple.
ive, furnished; veniences; rea-
ping; sink, gas FO. 3791.
ping, $4; also RO. 2732.
2-room suite; tant.
rivileges if de- 4534.
large 2-room ble; adults.
om; furnished 4.
sleeping; re- location.
housekeeping and hone.
small sleeping 2032.
ete hotel serv-
e front, auto- privileges and 605R.
itiful 2-room a, newly fur-
ctive double, in- ble; desired.

ROOMS FOR RENT—West

ROOM—Lovely third-floor front sleeping; housekeeping; second-floor room. FO. 7195.

ROOM—For business woman; breakfast or kitchen privileges. CA. 5179M.

ROOM—Lovely, refined, employed lady, owner, $3 weekly. Box G-345 F.-D.

ROOM—Cheerful; in apartment; University City; references. CAbany 3874-M.

ROOMS—2, furnished or unfurnished; heat, gas, electric. 3616 North Market.

ROOM — Private home; adults; shower bath; gentleman preferred. PA. 2859W.

ROOM—Private bath, garage, exclusive neighborhood, gentleman. PA. 4592.

ROOM—In apartment; private home. RO. 1173.

ROOM—Nicely furnished; front; heat, hot water; $2.50. FO. 9505.

ROOM—Superior south, adjoining bath, shower, no other roomers. PA. 8062.

ROOM—In lovely private home, business man, garage. PA. 1877J.

ROOM—Nice, sunny, good heat; breakfast optional. PA. 5768W.

ROOM—Single, or couple; board optional; Jewish preferred. MU. 0409.

ROOM—Owner's home; modern; breakfast optional; gentleman. HI. 2061.

ROOM—In modern residence; garage; bus at door; reasonable. HI. 0942.

SLEEPING ROOM—1 or 2 gentlemen; private home. RO. 0037.

SUBURBAN ROOM AND BOARD

EDISON, 7116—1 or 2; private home; excellent meals. EV. 5764.

ROOM—Or suite of rooms; private home; board optional. WEbster 366.

PRIVATE modern home; excellent care; aged or invalids; $5 up. WAl 360.

ROOM—Private home, Clayton; meals optional; after 6:30 call CA. 5531W.

CHILDREN WANTED TO BOARD

PARENTS, with children to board, in a private home, near school and car line; mother's care; food from my farm. Call ST. 0814.

WILL BOARD 2 small children; near school; large yard; best care. HI. 3139.

CONVALESCENT HOMES

INVALIDS, aged, bed patients; hospital care by graduate nurse. CA. 1674M.

CARE for aged invalid; private home. FR. 3361.

DAY, NIGHT care for aged, invalid; conveniently located. ST. 3374.

ROOMS IN SUBURBS

BAILEY, 6217 (Pine Lawn)—3 rooms; light housekeeping; garage.

COMMONWEALTH, 3701—2 light housekeeping rooms; connecting bath.

ETHEL, 7471—Nice, light front room; furnished; reasonable. HI. 3866.

ESPLANADE, 7309 (Maplewood)—Furnace; 2-room apartment suite, $6; heat, electric.

JULIA, 121—2 large, attractive; private entrance; everything furnished. ATw. 2949M.

MELVIN, 1420 ($100 Manchester)—Two rooms, bath, sink; modern; adults.

OAKWOOD, 4118 (Pine Lawn)—Two connecting housekeeping, furnished; modern conveniences.

WALTER, 3142 (Maplewood)—Room and kitchenette; furnished; convenient transportation; Christian home.

ROOM—One or two; private home, Clayton; meals optional. CA. 5531W.

ROOM—Clayton; private family; breakfast. CA. 7650W.

ROOM—Or suite of rooms; private home; board optional. WEbster 366.

ROOM, private bath, entrance, garage, gentlemen. CA. 7960J.

ROOM—Nicely furnished, comfortable, good location; garage. WEbster 1826.

ROOMS—3; furnished or unfurnished; private entrance and bath. MU. 5818.

WALTER, 3142 (Maplewood)—Room and kitchenette; Christian home; convenient transportation.

WASHINGTON, 8000—Vinita Park, room; private home, garage. WA. 1345J.

WISE, 7343A—Room, kitchen; laundry done; gentlemen or couple employed; reasonable.

BEDROOM Bungalow; private family; basement garage, laundry, breakfast; Pine Lawn; references. Box G-6, P.-D.

ROOMMATES WANTED AND APARTMENTS SHARED

BUSINESS WOMAN—Share apartment, separate bedroom, reasonable. JE. 0906.

COUPLE to share 6-room completely furnished bungalow. RO. 9006.

ETZEL, 5848—Employed lady, share front apartment (302); separate bedroom.

LADIES—2, employed, share nicely furnished 5-room apartment. FO. 4185.

LADY—Refined; employed; live in nice apartment; owner traveling. RO. 2745.

LADY—Employed, share small apartment with lady. 1916 Cora.

WANT employed couple to share lovely home in county; all conveniences; references. Box O-184, Post-Dispatch.

WOMAN—Will share home with lady employed. EV. 4634.

YOUNG BUSINESS WOMAN share attractive room; twin beds; meals. Webster 3025-W.

YOUNG LADY—To share small apartment. Call RO. 0310, Sunday.

ROOM & BOARD WANTED

ROOMS WANTED

LADY, single, desires 3 rooms and bath; rent includes everything; references exchanged. Box M-248 P.-D.

OAKWOOD, 4118 (Pine Lawn)—2 connecting housekeeping, furnished, modern conveniences.

ROOM Wtd. — By middle-aged business woman in private, clean, German, quiet family, near Catholic Church; South or Southwest; no other roomers. Call Sunday, CEntral 9345, 814.

ROOMS Wtd.—3 or 4, unfurnished, with bath, near Lindell and Taylor; reference. FOrest 2639.

ROOMS Wtd.—2; adults; south. Call Monday morning. RO. 9006.

ROOMS AND BOARD WANTED

ROOM—To 1 or 2 girls, with or without board; convenient to transportation; good location in Webster Groves. Call WEbster 3151M.

ROOM AND BOARD Wtd. With lunch; have own furniture; reference; north-west or north. Box D-184, Post-Dispatch.

ROOM, BOARD Wtd.—Mother, boy 4; well-trained wife haired; refined home; county preferred. Box D-154, P.-D.

ROOM, BOARD Wtd.—Employed couple; private family; south preferred. Box D-252, Post-Dispatch.

ROOM & BOARD for girl 14 years and boy 12, twin beds; near Soldan High. Prefer Jewish family. Box O-218, P.-D.

ROOM, BOARD Wtd.—Gentleman; will give terms; references given. Box D-341, Post-Dispatch.

BOARDING HOME Wtd.—For superior, intelligent 11-year-old Jewish boy. Box G-249, Post-Dispatch.

GENTLEMAN wants room and breakfast; west preferred. Box G-401, Post-Dispatch.

BOARDING HOME Wtd.—For 12-year-old Catholic boy. Box G-228, Post-Dispatch.

ROOM AND BOARD Wtd.—Catholic home, northwest. Box G-39, Post-Dispatch.

BUSINESS OPPORTUNITIES

DISTRICT MANAGERS Wtd.—Exclusive franchise for Federal Systems copyrighted payroll records. Federal and social security laws compel all employers to keep payroll records. $15,000,000 annual business. Excellent profit and repeat business. Sales or business experience and small cash investment required. Federal Systems, 901 American Building, Dayton, O.

SECURITIES DISTRIBUTER

Seeks to contact corporations in need of additional capital for expansion, development or liquidation of present short-term obligations.

R. S. MOTT CO., Distributers and Underwriters, 120 WALL ST.

DESIRE additional lines carry accounts grocery, drug chain store trade; can carry accounts Everheart, 1673 McDonald av., Brooklyn, N. Y.

BUSINESS OPPORTUNITIES

STATE MANAGER

A corporation with records of successful operation of its branches desires a high-class sales executive as Missouri state manager.

The Business itself, with no competition, has instant appeal to all classes of retail merchants and filling stations.

Have just opened local office, with trained sales organization ready to go into the field which insures almost immediate earnings.

An investment of $1200 is required, and from records of other branches, returns should net the individual a minimum of $600 per month, which should be substantially increased from month to month. We permit our state managers to control their own branch.

Do not answer this ad, unless you can qualify as outlined above and can furnish unquestionable references. Call Mr. Flautt, JEfferson 8925, for appointment only.

Wanted to invest capital up to $50,000 in an established or a new business; give all details possible, as no replies will be considered unless full details are given; will then arrange for interview. Box O-58, Post-Dispatch.

OWN YOUR OWN BUSINESS

National manufacturer wants reliable party in each city to handle route of new patented machines, vending.

NEW 5c HERSHEY BARS

Profit 2 4-10c each sale. Each machine on good location sells 50 to 100 Bars weekly. Permanent, profitable and highly successful. Requires $500 cash to start. Profits reinvested will build $200 per week income. Locations furnished. Give phone. Box M-249, Post-Dispatch.

DOCTORS' ATTENTION

Have building for doctor's office and drug store, also 4 living rooms, in town of 350, no other doctor in town; newly decorated, $15 month. Write Frank Kersnah, Moscow Mills, Mo, or phone CO. 3175W.

WOULD $4000 the first year and $7500 the second year repay you for a $3000 investment in a business of your own? If you have character, ambition, ability and the capital to handle an exclusive franchise, write Interstate Sanitation Co., Cincinnati, O.

AN old established concern has a splendid opening in sales department for a young man who is looking for permanent connection with future; financial interest of $5000 or more. Box Y-81, Post-Dispatch.

MAKE $40 TO $50 WEEKLY

Raising broilers at home, in your spare time; experience unnecessary; about $700 capital required; will explain; today for more information about this profitable business. Box G-238, Post-Dispatch.

FOR SALE—For a client; portion of a downtown city block; rentals about $18,000 per year. Leo. E. Mix, attorney. Phone CEn. 2020.

BEAUTY OPERATOR—With following, on South Side, to rent space in my shop. Box O-81, Post-Dispatch.

BOAT YARD for sale. Box C-75. Post-Dispatch.

CONFECTIONERY—Fountain; lunch; living rooms; old established business; closed account illness; near 2 schools; sell or rent. 3112 Ivanhoe.

COST SYSTEMS INSTALLED—Cost consultant. Box M-402, Post-Dispatch.

DENTIST or specialty; beautiful 10-room residence with office; small suburban town; present owner a dentist, retiring; lease or sell. Box O-282, Post-Dis.

DISTRIBUTER Wtd., for America's best advertised, fastest selling house trailer line; successful merchandising policy, large territory, big profits; exciting new 1938 models now ready; big selling season to winter vacationers just ahead; write for details. Schult Trailers, Inc., Elkhart, Ind.

EXCELLENT location for a good doctor and druggist, as there is none in this town; new 6-room corner bldg. for rent. Write or see F. W. Kerpash, Moscow Mills, Mo.

EXCELLENT location for barber who has son who is a high school basketball player. Write Box J-66, Post-Dis.

EXPERIENCED doll manufacturer with new patented device opening plant in St. Louis; no competition; big profits; need additional capital, or would connect with distributor on exclusive right basis. Call CA. 3692-J.

FOR SALE royalty interest in Missouri clay mine operated by large company; good investment; reasonable if taken at once. H. D. Valentine, Wellsville, Mo.

HAVE orders waiting for non-competitive household invention; large sales possibilities; consider royalty basis; sell outright. Box G-187, Post-Dispatch.

ITEMS and deals wanted for house-to-house salesmen; also merchandise for store salesmen; a new jobbing house. Peale Sales, 1040 Park av. GA. 7618.

MANUFACTURING or wholesale wanted; executive will buy outright or control; must be sound business; give full information; confidential. Box G-106, Post-Dispatch.

OIL MEN, ATTENTION

Petroleum engineer and practical drilling contractor, familiar with present activities in South-Central Illinois new fields, desires to form corporation or company interested in that area; have valuable proposition to offer. Box D-91, Post-Dis.

OUR COMPANY is opening a chain of popular priced hamburger stands in St. Louis and vicinity; each operator to have half interest; give references and experience; $450 required. Box C-337, Post-Dis.

PARTNER—To take active interest in profitable going business; $1000 required; fully secured; profit should be at least $5000 first year. Box G-71, Post-Dis.

PARTNER to take active interest in profitable going business; $1000 required; fully secured; profit should be at least $5000 first year. Box G-71, Post-Dis.

PHYSICIAN wanted, young, single, competent and qualified, for industrial practice. St. Louis. Box D-205, Post-Dis.

PROMOTER will consider organizing and financing industrial enterprises. What have you? Box D-157, Post-Dispatch.

REFINISHING HOUSE can use young man; part or part time; selling advertising for St. Louis monthly newspaper; good proposition; state experience. Box J-144, Post-Dispatch.

SALESMAN with $500 wishes to invest or buy some kind of business, describe. Box O-43 P.-D.

THEATRE—For rent; good business location; reasonable. 918 Pendleton.

TURN spare time into cash; start paying mail order business; no boss; my spare time; office. Free booklet explains. Belmar, BX-127, Cap-Hill, Denver, Colo.

WANTED, party to invest in first-class printing business in St. Louis; now grossing $400 month; have reached point where capital is needed to expand; will form partnership or incorporate; prefer printer or salesman; will stand strictest investigation; exceptional opportunity. Box G-38, Post-Dispatch.

WONDERFUL opportunity invest few $100, production of new invention, staple used by all. Constant demand, no near competition. Reference exchanged. Call Mr. Jordan, 4217 Olive.

$8000 FOR half interest, manufacturer of patented items; billing and machinery as security; near St. Louis. Box G-237, Post-Dispatch.

WANT $20,000 additional capital for new shoe factory, located in metropolitan St. Louis district, manufacturing women's high styled shoes; also have new patented shoe to put on market; high-salaries of personnel in organization now; prefer but not essential that new manager coming in be experienced in finding and take active interest; will stand closest investigation; proposition has wonderful possibilities for making money. Box G-52, Post-Dispatch.

WANT one who will invest $10,000 for one-half interest in newspaper; interesting, educational, powerful; reply is confidential. Box G-329, Post-Dispatch.

WHOLESALE manufacturing and jobbing business; long established; several hundred active accounts; good reason for selling. Box G-172, Post-Dispatch.

WISH to borrow $5000; adequately secured; the proposition will be particularly attractive to an experienced sales correspondent seeking a connection. Box G-108, Post-Dispatch.

BUSINESS WANTED

ALL KINDS OF STORES

And stocks sold; cash buyers, BASSKIN SALES JE. 3450

CIGAR STAND Wtd.—In office building, for cash. CO. 1482W, Sunday or after 5:30 p. m., week days.

GROCERY Wtd.—Delicatessen or dry goods; trade for clear lot, $1000 value. Inquire 4412 Easton.

MEAT MARKET Wtd.—Or lease department in grocery; references. RO. 3334.

PRINTING plant wanted, modern. Box D-35, Post-Dispatch.

RESTAURANTS Wtd.—And confectioneries, immediately; have cash buyers. JE. 0683.

RESTAURANT Wtd.—Small day place. Box D-206, Post-Dispatch.

ROOMING HOUSES Wtd.—Cash buyers. JE. 0683. 4266 Washington.

ROOMING HOUSE Wtd.—Good location; must be reasonable. HI. 6237.

WE HAVE CASH buyers for confectioneries and rooming houses. Uneeda Sales, 5015 Page. FOrest 4256.

CASH for store, stock or fixtures, any amount. Lasky, 6809 Clemens. FA. 0432.

BUSINESS FOR SALE

A Business for Entire Family Income $70,000 Per Year

Forced to sell by large apartment building and business. Might consider part trade on good farm. My price is reasonable. Might take back first loan. Work for all; no slack time, no outside bosses; plenty work for sons, daughters and in-laws. Why continue to support them? Put your money to work and give them a chance to earn a living. Box Y-82, Post-Dispatch.

BARBER-BEAUTY SHOP—$1300. Boarding house, 14 rooms; income $590; rent $55. Price $1250. Confectionery; good income; $225. Confectionery; rent $25. Price $1650. Grocery, meats; good location; good income; new fixtures; $3250. Grocery, confectionery; living rooms; $700. Restaurant; good income; $800. Rooming house; bargain, $275. Rooming house; terms; $335. Sandwich shop; ideal spot; $550. UNEEDA SALES, 5015 Page; FO. 4256.

OPPORTUNITY OF A LIFETIME. 2 acres, picnic grounds, filling station, 16-room building used as hotel, cafe, dining, also large dance hall, all heated, city water, electric, located 11 miles St. Louis; sell property and business, $16,800; terms. National, 308 Wainwright Bldg. MA. 2787.

A REAL OPPORTUNITY. Family shoe store and shoe repair shop, clean stock of shoes and good shelving complete shoe repair shop equipped with Landis machine; all stock and fixtures; long established 17 years; priced reasonable. Write Mrs. A. M. Huffmann, St. James, Mo., or call CR. 0956, St. Louis.

APARTMENT HOUSE—5-15 rooms; middle west; sacrifice. FRanklin 6920.

AUTOMOBILE AGENCY.

Popular price car; sales and service; low overhead; new building; rentals; rent 88 new cars sold this year; price includes new and used cars in stock, shop and office equipment; very reasonable. BEN G. FINKE, 205-6 Title Guar. Bldg.

AUTO REPAIR SHOP—Filling station; $12 monthly business, completely equipped, ownership 15 years, $4950; terms. National, 308 Wainwright Bldg. MA. 2787.

AUTO DISPLAY YARD—In Luxemburg; 4¼ acres, on Lemay Ferry rd., opposite Lafayette Manor. Priced at $5000. HERMAN PAULEY, 5122 Virginia av.

BAKERY—Established business; complete equipment; $1000; worth double; terms; convenient rooms; North. GUTH, 1206 Goodfellow.

BAKERY—Reasonable offer accepted; splendid income; modernly equipped; prominent South Side location. GUTH, 1206 Goodfellow.

BAKERY—Weekly store sales $325, increasing; latest equipment; $3000; terms. Central Illinois. GUTH, 1206 Goodfellow.

BAKERY—North Side business district; retail only; doing good business; bargain. Box G-402, Post-Dispatch.

BAKERY—Double building; offer wanted; sacrifice. RI. 5695. 4531 Virginia.

BAKERY—Fully equipped, like new. Henry Schlueter, Freeburg, Ill.

BAKERY—Corner Goodfellow and Minerva; established. EV. 9743.

BAKERY—Old-established; good business; make offer. CH. 4338.

BAKERY—South; rent $75; sales, $35 daily. Box G-363, Post-Dispatch.

BARBER AND BEAUTY SHOP—Old established 7 county; doing big business. Box D-153, Post-Dispatch.

BARBER SHOP—Union; with billiard table; excellent location. 2020 Gravois.

BEAUTY SHOP—6 booths; modern equipment; good location in town of 5000 population in Illinois; close to St. Louis; excellent business; have good reason for selling; this shop must be seen to be fully appreciate opportunities. Box D-402, Post-Dispatch.

BEAUTY PARLOR—$1750

West End; has 8 booths, latest fixtures and modern equipment; est. 6 years; has large clientele; rent $80; heat and hot-water furnished; terms arranged.

COMMERCIAL SALES CO.
722 CHESTNUT GA. 0197

BEAUTY SHOP—First-class equipment; long established; good opportunity for operator wanting to open her own shop; leaving city; reasonable for cash, or easy terms. 1319 S. Jefferson.

BEAUTY PARLOR OPPORTUNITY.

2802 Meramec; new tenant wanted; $35 rent; established business; can buy fixtures.

BURIAN REALTY CO., 4016 Chouteau.

BEAUTY SALON—Established 6 years; excellent clientele, finest and latest equipment; a bargain at $700.

BEN C. FINKE, 205-6 Title Guar. Bldg.

BEAUTY SHOP—Large; newly equipped; reasonable rent; good location; cheap. EVergreen 8846.

BEAUTY SALON—Modern living quarters, wonderful, opportunity, established 7 years; must sell, will explain. CO. 8326

BEAUTY SHOP—Finest equipment, $250 monthly business, low overhead, $650. National, 308 Wainwright Bldg. MA. 2787

BEAUTY SHOP—Or equipment, sacrifice, low overhead; old established. CO. 6770.

BEAUTY SHOP—With living quarters; call Monday. MUlberry 4390.

BEAUTY SALON—$375; fully equipped; bargain, rent $10. 4603 S. Compton.

BEAUTY SHOP—North; heat furnished; good business; sacrifice. 4451 Page.

BEAUTY SHOP—Good location; good business. 9500 S. Broadway. RI. 8889R.

BEAUTY SHOPS bought and sold; Beauty Shop Listing Bureau. CE. 1744.

BEAUTY SHOP—Living quarters if desired; $350 cash. Box G-326, P.-D.

BEAUTY SHOP—Living quarters; established; southwest. Box D-331, P.-D.

BEER TAVERN, tourist camp, filling station and restaurant, located on U. S. Highway No. 40; possession at once; owner must sell on account of bad health; price $900. W. F. Wessendorf, agent, Warrenton, Mo.

BROKERAGE BUSINESS—Established 18 years, unlimited opportunity, $2000; may consider partner. Box D-393, Post-Dis.

BUSINESS PROPERTY—Restaurant, beer; successful; rent opportunity 5022 San Francisco.

Cleaning-Pressing Establishment

Long established in Northwest St. Louis; doing excellent business with large clientele; reason for selling, sickness; completely equipped; cheap for immediate sale. EV. 3434, EV. 2982.

CLEANING PLANT—Complete; also synthetic unit presses, boilers, steam urn, hot machines, flangers, blocks; purchase your own unit and reduce your wholesale cost; save money. Hargraves, 2260 Compton. Open Sunday.

CLEANING and tailoring establishment; Apply 4859 Easton, Mr. Davis.

CLEANING SHOP—Good business; owner leaving city; $750. RO. 1738.

COAL BUSINESS—1000 tons steam; 1000 tons domestic. FR. 8887.

25—Confectioneries—25

Unusual fine selection; price from $300 to $2000; let us show you; no obligation; terms arranged.

KELLER-SCHUESSLER CO.
4067 S. GRAND. RIv. 2123.

CONFECTIONERY—Established business corner location, well stocked, $18 daily, sacrifice $350. 1825 Montgomery at N. 19th.

CONFECTIONERY—Unusually good $700 proposition; rent $12.50; opposite schools; thickly settled territory. GUTH, 1206 Goodfellow.

CONFECTIONERY - DELICATESSEN — Near movie and schools. Broadway business district; $500; easy payments. GUTH, 1206 Goodfellow.

CONFECTIONERY—Well stocked; 3 rooms, rent $26; sales $20 daily; real buy. Box G-341, Post-Dispatch.

BUSINESS FOR SALE

WE'LL SELL IT!

CITY OR COUNTRY

WE HAVE MANY OPPORTUNITIES TO SELL YOUR BUSINESS CONFIDENTIALLY FOR CASH. OUR ADVICE AND EXPERIENCE HAVE MADE HUNDREDS OF SATISFIED CLIENTS. INFORMATION GIVEN WITHOUT OBLIGATION.

Automobile Agency

POPULAR PRICED CAR; SALES AND SERVICE. COMPLETE, ESTABLISHED 10 YEARS, WILL SELL ONE-HALF INTEREST TO RELIABLE PARTY WHOSE SERVICE WILL FIT INTO ORGANIZATION; NEED ADDITIONAL WORKING CAPITAL; $4000.

Electric Appliance

GOOD MISSOURI TOWN; EXCLUSIVE FRANCHISE; NO COMPETITION ON LEADING MAJOR LINES; RENT $12.50; SALES $10,000 YEAR; ALL 1938 MODELS ON FLOOR; $2000.

Tavern—Highway 66

FILLING STATION, GARAGE, CABINS; NEAR MERAMEC RIVER; SALES $16,000 LAST YEAR, OWNER IN VETERAN'S HOSPITAL; PROPERTY AND ALL, $11,000; EASY TERMS.

Big Opportunity

NET PROFIT $2800 LAST YEAR; 7000 CUSTOMERS; KINDLING WOOD; COMPLETE EQUIPMENT; WILL STAND INVESTIGATION; MAKE OFFER.

Grocery—Meats

PROSPEROUS MFG. TOWN IN MO.; 30 MILES SOUTH OF CITY; SALES $20,000 YEAR; $3750 PLUS INVENTORY; TERMS.

Tavern—Best

ON SOUTH KINGSHIGHWAY NEAR CHIPPEWA; LARGE LUNCH BUSINESS; FINEST EQUIPMENT; SEATS 56 PEOPLE; $50 DAILY; CHANCE OF LIFE TIME.

Keller-Schuessler Co.
RELIABLE — DEPENDABLE
4067 S. Grand RI. 2123

CONFECTIONERY—Delicatessen; priced for immediate sale; sickness. 4478 Natural Bridge.

CONFECTIONERY—Well stocked; excellent business; living rooms; reasonable. 2866 S. Jefferson.

CONFECTIONERY—Beer, established 8 years, bargain; good business, leaving city, near apartments, schools. PR. 8392.

CONFECTIONERY—Delicatessen, corner location, near schools, rooms. 4069 Connecticut.

CONFECTIONERY—Across from schools, room, toilet, bath; cheap rent; reasonable. CA. 4196W.

CONFECTIONERY — Richmond Theater Bldg., 1025 Big Bend; good-paying business; selling account sickness.

CONFECTIONERIES, DELICATESSENS. For better stores, see us before buying. National, 308 Wainwright Bldg. MA. 2787.

CONFECTIONERY — Delicatessen; near school; leaving city; must sell. FR. 8549

CONFECTIONERY—3 modern rooms, bath, refrigeration. 3742 Carolina.

CONFECTIONERY — South Side, near school, rooms, low rent, GR. 2027.

CONFECTIONERY—Electric refrigeration, $350. 1860 S. 12th.

CONFECTIONERY — Delicatessen; Cass av.; central; reasonable. CEntral 5038.

CONFECTIONERY—Grocery, furniture, living rooms, bargain. 1217 S. 7th.

CONFECTIONERY—Cheap; good location. 4917 Macklind.

CONFECTIONERY—5401 Robin, refrigeration, heat furnished, $250.

CONFECTIONERY—$350, rent $15; bargain; living rooms. 2709 N. Taylor.

CONFECTIONERY—Corner, rent $12, living rooms. 2528 N. Jefferson. GA. 7768

CONFECTIONERY—Good location; make offer. 6318 West Florissant.

CONFECTIONERY—Good business; 2 living rooms. 4074 Gravois, Monday.

CONFECTIONERY - DELICATESSEN — Across from school. 4045 Ashland av.

CONFECTIONERY—Near schools; rooms; bargain if sold today. FR. 4318.

CONFECTIONERY—Good business, make offer, dealers. 5900 Morganford.

CONFECTIONERY—Good location, cheap for quick sale. 5900 Morganford.

CONFECTIONERY—Grocery; good business; must sell; sacrifice. 2870 McNair.

CONFECTIONERY—Good location; 2 living rooms. PR. 8222.

CONFECTIONERY—Low rent; must sell. Box G-374, Post-Dispatch.

CONFECTIONERY—Tavern and grocery. Call GA. 7232.

CONFECTIONERY—Call FR. 8766.

DELICATESSEN — Established several years; electrically equipped; $450; wonderful opportunities—heat furnished; west. GUTH, 1206 Goodfellow.

DELICATESSEN—Display box, half horse power compressor, fountain, other fixtures. Box G-131, Post-Dispatch.

DELICATESSEN—Wonderful location; will sacrifice account other business. 349 N. Whittier.

DELICATESSEN—2 schools same block; sacrifice for quick sale. 3168 Ivanhoe.

DELICATESSEN Restaurant; fountain; near show; sacrifice; terms. 5857 Delmar.

DELICATESSEN—Good business. CO. 9149.

DRUG STORE—In Illinois town, 2500 population; 35 miles from St. Louis; selling on account of health. Box D-183. Post-Dispatch.

DRUG STORE—West, good opportunity for young energetic druggist; must sell immediately. Box G-91, Post-Dispatch.

DRUG STORE—Complete stock fixtures, $3600, $2000 cash, $1600 easy payments worth investigating. CA. 5896.

DRUG STORE—Large stock; good store. CA. 9348.

DRUG STORE—Must sell. 7730 Big Bend road.

DRY GOODS—Or general merchandise; in small town. Box D-253. Post-Dis.

ELECTRICAL APPLIANCE business in a large, centrally located store, now operated in conjunction with another business and owner cannot find time to operate both businesses; large windows, floor and office space provided; furnished and equipped; will rent or lease on monthly basis. If interested, write for further details. Box G-141, Post-Dis.

FILLING STATION—$1250

Prominent corner on Vandeventer; monthly gallonage over 12,000; oil sales around 400; has latest computing pumps and grease hoists with Lincoln greasing equipment; stand any investigation.

COMMERCIAL SALES CO.
722 CHESTNUT GA. 0197

FILLING STATION—Sell or lease, fully equipped, inside grease house; selling 10,000 to 12,000 gallons monthly; Natural Bridge, east of Kingshighway. Box G-233, Post-Dispatch.

FILLING STATION—All modern, 5000 gallons per month, good wash and grease business, $375 including all stock. MU. 7717.

FILLING STATION—Acreage, buildings; opportunities seldom equaled; best proposition offered; prominent highway. GUTH, 1206 Goodfellow.

FILLING STATION—6 acres; store, dining room and living rooms; on U. S. 66; 8 miles south of Lebanon, Mo. Address Fred Sickman, Lebanon, Mo.

FILLING STATION—Rent cut in half; no equipment to buy; purchase your stock you want; located 4091 Gravois.

BEST filling station location in South St. Louis, for sale or lease. LA. 4416, 9 a. m. to 5 p. m.

FILLING STATION—6661 Clayton av.; cheap. Hiland 9139.

FILLING STATION—Good, North St. Louis location. Box D-319, Post-Disp.

FLORAL SHOP—Sale or lease; with greenhouse and living quarters. 7806-08 Gravois. CO. 7700.

FLORAL SHOP—Busy intersection; best buy in city. Box G-340, Post-Dispatch.

FOOD MARKET—South; thickly populated, all new equipment; receipts over $50,000 annually; low operating expenses; requires over $5000 to handle. No dealers. FR. 9060.

FURNITURE STORE—Complete, with truck; positively a living; reason. 4412-14 Easton av.

GARAGE—Doing a nice business; fine location; low rent; good lease; trade for tavern or restaurant or sell cheap. 3248 Gravois.

BUSINESS FOR SALE

GAS STATION—$400

In Webster; monthly gallonage around 6000; oil sales 150 gallon; rent $50; has 5-year lease; terms.

COMMERCIAL SALES CO.
722 CHESTNUT GA. 0197

GENERAL VARIETY STORE Must be sold at once. 5546 Easton.

GROCERY-MEAT MARKET—Good place, north; good reason for selling; will make good deal to right party as I own the building; no dealers or agents. Box G-182, Post-Dispatch.

GROCERY-MARKET — Unlimited possibilities; investigate and be convinced; $1600; worth double; North. GUTH, 1206 Goodfellow.

GROCERY, MEATS—Cash and carry; well-paying; established 18 years; sales $1500 week; very latest fixtures; retiring. Box O-271, Post-Dispatch.

GROCERY DELICATESSEN — Wonderful opening for market; large stock; $600; rent $15; McCausland. GUTH, 1206 Goodfellow.

GROCERY AND MEAT MARKET —In fast growing Central Missouri town; an excellent location, $2700, cash only. Box D-352, Post-Dispatch.

GROCERY-MEAT MARKET—Electric refrigeration; exceptional receipts; best $1800 proposition; county near city. GUTH, 1206 Goodfellow.

GROCERY-MEAT—Modern, Pendleton, established 7 years; will sacrifice if sold immediately; give terms. JE. 3450.

GROCERY STORE—Modern fixtures; in county; $950; doing good business; sell on account sickness. MU. 1350.

GROCERY-MEATS—Mixed trade, large stock, doing $500 weekly, sacrifice, $1700, stock and all. JE. 3450.

GROCERY AND MARKET—County; good business; delivery; $2500 will handle. Owner. CO. 8060.

GROCERY—Meat market; or exchange for property; reasonable; owner retiring. Box G-240, Post-Dispatch.

GROCERY—Market; South; electric refrigeration; wonderful location; $650 weekly; price right. Box G-376, Post-Dis.

GROCERY—Meat market and tavern; reasonable; must sell, poor health. Box D-50, Post-Dispatch.

GROCERY AND MEAT MARKET—Located in University City, nice business, clean stock; low overhead. Box D-155, P.-D.

GROCERY—Market; North; old-established; sales $250 weekly; excellent location. Box G-327, Post-Dispatch.

GROCERY—Delicatessen, electrically equipped; clean stock; ideal location; no competition; reasonable. CO. 9005.

GROCERY and meat market; Nation-Wide store, for sale, $900 week business; bargain; terms. GRand 8588.

GROCERY and meat market; 12-foot refrigerator, main st. Pacific; rent $15 a month. Box 162, Pacific.

GROCERY AND MEAT MARKET—Coming business center. 919 N. Kirkwood rd.

GROCERY-MEAT—Established, colored, sacrifice, leaving city. 3011 Lawton.

GROCERY—Confectionery; Walnut Park School; owner leaving city. MU. 6819.

GROCERY-MEATS—$400 weekly, $1650. National, 308 Wainwright Bldg. MA. 2787

GROCERY AND MEAT MARKET—Call after 4 days. GArfield 7696.

GROCERY and market; reasonable; low rent. 4030 N. 9th st.

GROCERY—And tavern; good location; sacrifice account health. 3010 Sutton.

GROCERY-MARKET — Established; make offer; account death. 3572 S. Broadway.

GROCERY-MEAT MARKET—Well established; other business. 2950 Sheridan.

HAMBURGER STAND—Established trade (South Side), trade for light car. Box D-254, Post-Dispatch.

HARDWARE STORE—Established; $7000 to $8000 will handle. Box G-41, P.-D.

HOTEL 100 ROOMS

TAVERN AND COFFEE SHOP

In St. Louis; all rooms completely furnished; this equipped coffee shop and tap room; has 12-year lease; low rent; a big money maker; investigate at once; interested parties must qualify financially; priced right. Box F-135, Post-Dispatch.

DOWNTOWN HOTEL

Est. 15 years; owner retiring account sickness; has 23 rooms; rent $85, includes heat; big bargain; price, $500; terms arranged.

COMMERCIAL SALES CO.
722 CHESTNUT GA. 0197

HOTEL—Cafe, lunch room, ultra modernly equipped, 104 rooms, centrally located long lease, fine business, sell complete or separate, terms. National, 308 Wainwright Bldg. MA. 2787.

HOTEL-CAFE—Exceptional value; $6500; terms; actual profits $4500 annually; Northeast Missouri. GUTH, 1206 Goodfellow.

HOTEL BEAUTY SHOP—Public square. Call Belleville 1162.

HOUSE—10 rooms, 3½ acres; ideal club location. 8701 Manchester.

Lunchroom and Hamburgers

South Side; receipts around $15 per day; has electric refrigeration; rent $16; price $300; terms.

COMMERCIAL SALES CO.
722 CHESTNUT GA. 0197

LUNCH—Confectionery; 3 rooms, bath, garage; reasonable; reasons. 2027 Miami.

LUNCH ROOM—Good income; $350. Uneeda Sales, 5015 Page. FOr. 4256.

MAN—With following of men's haberdashery; experienced, to develop out-of-town mail-order business for manufacturer; steady or part time. Box G-84, Post-Dis.

MAIL ORDER—Old established, equipped, products used every home. Sell for inventory. Ideal for couple with $1000. Box D-56, Post-Dispatch.

MEAT MARKET—And grocery; in thriving Southern Illinois town; on main highway; will invoice stock; 1 slaughter house optional; reason for selling, owner's business calls Sunday. SWinton 2321, for further particulars.

MISSOURI, 1753—10 rooms; good furniture; rent cheap; winter coal in; this is a paying proposition; selling account of sickness; owner. PR. 0638.

MORNING PAPER ROUTE—500 dailies, 665 Sundays; North; 2 routes; must sell one. H. Stone, PRospect 2511.

MUST sell used furniture, radio, antique store, 1058 Hodiamont tracks.

NEWSPAPER ROUTE—Morning and evening. Call evenings between 6-8, MU. 3891

OPERATING service station for lease, 8028 Manchester, Brentwood Mo. See operator at station or call Johnson Oil Refining Co., ST. 2242.

PACKING PLANT — Complete; modern; trade, sell, Central Label Co., 218 Walnut.

PAPER ROUTE—South End; p. m.; established. Box G-386, Post-Dispatch.

PLANING MILL—Fully equipped, operating at a profit. Box O-147, Post-Dis.

POULTRY BUSINESS — Exceptional money-maker; biggest $1500 bargain; terms; busy Grand territory. GUTH, 1206 Goodfellow.

PUBLIC STENOGRAPHER STAND—First-class location.

TERMS CASH

Open Eves. to 9 P. M.
"Quality Electrical Goods Since 1886"

Brandt's

ELECTRICITY IS CHEAP IN ST. LOUIS

904 PINE



New in Their Original Factory Crates

UNIVERSAL WASHERS
Designed & Built by
LANDERS FRARY & CLARK
New Haven, Conn.



Trade in Your Old Washer

"UNIVERSAL" ELECTRIC WASHERS

Original Price $74.50

$39

Monday

$1 DOWN Delivers
Easy Terms*

Our Display Includes

Maytag 1900
ABC
EASY
Apex
Thor

These Are But a Few of the Many Known Makes. Over 100 New Models.

If You Cannot Come Down to Store PHONE CHestnut 9220 for DEMONSTRATION

Monday's Bargains Opportunity Sale

OPEN to 9 O'CLOCK EVENINGS

Save Money on Fine Quality Electrical Merchandise

Home LAUNDRY Outfit

New in Original Crates, Factory Close Outs

GENERAL ELECTRIC WASHER

Original Price, Washer, Ironer and Two Tubs $109

Monday

$59



COMPLETE

Thor ELECTRIC IRONER

TWO DRAIN TUBS

$1 DOWN Delivers
Long Easy Terms*

Trade In Your Old Washer

Bargains in Our Used Dept.

Own a GUARANTEED Used Washer



Maytag Aluminum Tub—Model 80		$29
EASY Model No. H		$18
Thor No. 2		$19

Over 50 Bargains to Select From



*Carrying Charge

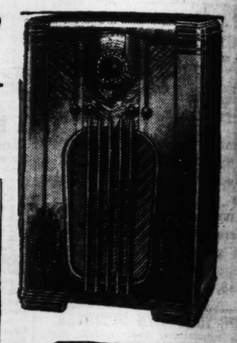
SATISFACTION GUARANTEED

Choose any Washer. If not satisfied we will ex change it for another make within 30 days.

RADIOS Reduced 50%

Monday!

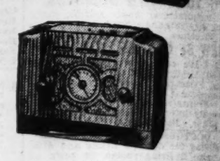
Phone CHestnut 9220 for DEMONSTRATION



List Price $183.50	PHILCO Model 675XD — World wave, Foreign and American automatic tuning, 12 tubes; inclined sounding board. Beautiful cabinet style.		$91
List Price $102	RCA VICTOR — 8 Tubes, Cabinet Model, World Wave, American and Foreign	Model 8-K-1	$51
List Price $69.95	GENERAL ELECTRIC — 7 Tubes, Cabinet Model, World Wave, American and Foreign	Model E-76	$35
List Price $75	PHILCO — 19-X Cabinet Model Inclined Sounding Board		$37
List Price $15.95	GENERAL — 5 Tubes, Table Model 5-C • Regular Broadcast • Police Calls		$9.95

Satisfaction Guaranteed
Choose any Radio. If not satisfied we will exchange it for another make within 7 days.

$1 DOWN Delivers
Easy Terms*



HOOVER REBUILT VACUUM CLEANERS

Original Price $52.50

Monday

$14.95



$1 DOWN Delivers
Easy Terms*

Bargains!
Famous Make Cleaners in Our Big Cleaner Dept.
BRAND NEW
EUREKA
PREMIER
ROYAL
ELECTROLUX
Westinghouse
General Electric

Phone CHestnut 9220 for Demonstration

The original 103 Model, rebuilt by experts in our own plant and fully guaranteed.

JUST LIKE NEW

Trade In Your Old Cleaner

If You Cannot Come Down to the Store Telephone CHestnut 9220 for DEMONSTRATION

Brandt's 904 PINE

THE ELECTRICAL DEPARTMENT STORE — Open Eves. to 9
20,000 SQ. FT. OF FLOOR SPACE DEVOTED
Exclusively to Sales and Service of Electrical Appliances

---

3 ROOMS $104.50 E-Z TERMS

Furnished Complete With FLOORCOVERINGS
LIVING ROOM, BEDROOM, KITCHEN

SPECIAL!
$30 Value—ALL-WOOL FACED 9x12 Tapestry Rug — — — — — $14.98



ERWIN FURNITURE CO.
1001-5 Franklin
OPEN EVENINGS

9-PC. LIVING-ROOM OUTFIT
$69.50
Including 3 Lamps, End Table, Hassock, Smoker, 9x12 Rug, 2-piece Living Room Suite.



LARGE SIZE
Circulator Heater
$29.50 VALUE $14.98
OIL CIRCULATORS
$22.50 Up

HUNDREDS of STOVE BARGAINS!



CIRCULATOR HEATERS, from — — $10



OIL CIRCULATOR HEATERS, from — — $19



COAL RANGES, from — — $18

No Carrying Charge
SMALL DOWN PAYMENT
VERY EASY TERMS
OPEN EVERY NIGHT
Biedermans EXCHANGE STORE
OPPOSITE MAIN STORE
814 FRANKLIN AVE.



See Them Here
INTERNATIONAL
Oil-Burning Circulators. Clean, Low-Priced Heat. Installed as Low as Guaranteed. $33.25
PROSSER'S
4706 Easton. FO. 1897

DINING ROOM SUITE—Walnut; good condition. REpublic 2559.

DINETTE SET—7-piece, dark oak; reasonable. 4625 Marfitt.

DINING ROOM SET—11-piece; like new; real bargain. 3986 Sarpy.

DINING SET—Colonial mahogany; 8-piece, sacrifice. 7325 Kingsbury.

ELECTRIC REFRIGERATOR—Apex; 6½ feet; almost new; kitchen table and breakfast set; sacrifice, moving. 3675 Dover pl.

ELECTRO CHEF STOVE — 4 burners; splendid oven; bargain. Apply 5471 Gravois.

ELECTRIC RANGES—Hot Point, Westinghouse; floor samples; repossessed clearance sale. Gaertner, 3521 N. Grand.

ELECTRIC RANGE—Westinghouse; floor sample. General, 2900 S. Jefferson.

ELECTRIC REFRIGERATOR — Leonard, porcelain, gas stove, with Lorraine. 5409 Grace.

ELECTRIC REFRIGERATOR—Large; gas stove; dining-room suite; cheap. Call between 10 and 4, 6404 Potomac.

ELECTROLUX—With attachments, $15. Stanley. 2014A Mallinckrodt. CO. 3027M

ELECTRIC WASHER—"Easy," very good condition. 7064A Natural Bridge.

FURNITURE—Entire contents modern flat; rugs, radio; bargain; immediately; will separate; flat available. 5901 Bartmer.

FURNITURE—Contents 2 rooms, $50, rent $6; immediate possession; will rent furnished, adults. 1509 S. 10th st.

FURNITURE—Four rooms, complete or separately, Whirlpool washer. 2345A Hickory.

FURNITURE—7 rooms, complete, reasonable; leaving city; call Sunday, 5367 Pershing, 2d floor west. RO. 1356.

FURNITURE—6 rooms, complete; can rent lovely flat, keep my four steady roomers. 5036A Delmar.

FURNITURE—Beautiful living, dining, bed room, entire contents. Call 6436 Alamo, first floor east, immediately. Dealers.

FURNITURE—4 rooms, $150; can rent flat. 2611A Virginia.

FURNITURE—Most of 4 rooms; leaving city, 780 East Big Bend, Webster Groves.

FURNITURE of 5-room apartment. 5368 Cabanne, second west.

FURNITURE—7-room apartment. Call Monday. 4319 Lindell, 2d west.

FURNITURE—All kinds; leaving city; no dealers. JE. 3091.

FURNITURE—4 rooms; radio, rugs, desk. 6615 Kingsbury, 2d west.

FURNITURE—Rugs, contents 6 rooms; good condition; reasonable. FR. 4015.



15 PIECE BEDROOM OUTFIT $37
No Carrying Charges

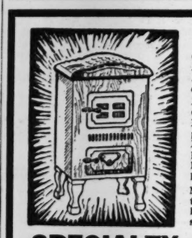


15 PIECES BED-DAVENPORT OUTFIT $33

3-Room Outfit $107
No Carrying Charges — —
COMPLETE—NOTHING ELSE TO BUY. ROOM OUTFITS MAY BE BOUGHT SEPARATELY.



62 PIECE KITCHEN OUTFIT $37
No Added Carrying Charges
Very Easy Terms—Open Every Night
Biedermans EXCHANGE STORE
814 FRANKLIN AVE.



STOVE BARGAINS

Coal Ranges, Gas Ranges, Combinations, Oil Heaters, Circulator Heaters, Kitchen Heaters, Largest selection in St. Louis at almost give-away prices.

New 18-Inch Cast Iron Circulator Heater — — — — — $15.75
New Coal Range, porcelain trim — — — — — $17.95
New Oil Heater, Florence, only — — — — — $14.75
Magic Chef Gas Range, like new, only — — — — — $39.75

New Oil Circulators, Duo Therm, Florence, International, and Spiro Flame at savings up to 50% on last year's models. Liberal trade-in on your old stove.

SPECIALTY, 1017 Franklin Av. Open Evenings

FURNITURE—3 rooms, $100. 1602A Hogan.

FURNITURE—4 rooms, all or separate; sacrifice. 3505A Bell, 2d south.

FURNITURE—5 rooms; for sale; dealers. 4533A St. Louis.

FURNITURE—3 rooms; privilege renting flat; leaving city. 3773 Carter.

FURNITURE—3 rooms, sell complete or separate. 1116 S. 13th st.

GAS RANGES, $24.50
New table top, all porcelain.
KORNBLUM, 4510-16 Easton. Open Nites.

GAS STOVE—Quick Meal, large, Loraine oven, electric mangle, very reasonable. 6210 Westminster.

GAS RANGE—Cream and green; table top; cheap for cash. Gibbons, 3917 Washington.

GAS Ranges—Quick Meal — $8.75
Kornblum, 4510-16 Easton

GAS RANGES, $5 AND UP.
SLOAN'S, 1167 HODIAMONT.

GAS RANGE—Magic Chef; nearly new; white. General, 2900 S. Jefferson.

GAS RANGE—Green and cream. 4348 Osceola.

GAS RANGE—Quick Meal; white enamel; Lorain. 5515 Hebert. EVergreen 4967.

GAS STOVE and combination range, $6. HOLLAND, 1633 S. BROADWAY.

GAS RANGES — White, gray; Loraines; from $8. Wagner, 201 S. Jefferson.

GAS RANGE—Charter Oak. 4036 Blaine. FR. 2707.

GASOLINE STOVES — Instant lighting; repair, parts. Windhorst, 3341 Market

GAS STOVE—Good condition; reasonable. MUlberry 7732.

GENERAL ELECTRIC range, with clock, light, cooker, bargain. Norge refrigerator, $35. 3703 Neosho. RI. 2484.

HEATERS — Black and circulators, bungalow, combination and gas range. Gravois Furniture Co., 2301 Gravois.

HEATING STOVES—Small, large size; after 5 p. m. week day. 1501 Mallinckrodt.

HEATERS—Vecto, 2; made by American Radiator Co.; large size. CE. 1032.

HEATER—Florence oil burning, for office or home. 115 N. Euclid.

HEATERS—$3.50; circulators, cannon stoves; cheap. Pastel, 4366 Manchester.

HEATER—Almost new. 2711A Accomac st.

HOOVER VACUUM CLEANER—Just serviced; Singer sewing machine. 2603 Michigan.

HOT-POINT electric range, new, 1937, $69.50. HOLLAND, 1633 S. Broadway.

ICE BOX—All porcelain; good condition; cheap. RI. 6245W.

IRONER—24", 32" and 42" Simplex, gas heated; also 32" Simplex, electric heated, and 46" Iron Rite gas and electric heated; all motor-driven. MAin 5215. 119 N. 11th.

KITCHEN CABINET—2 heaters, gas, stove, wardrobe. 3655 Shenandoah.

LIBRARY TABLE—
LA. 5786.

LIVING-ROOM SUITES, $39.75
New 2-piece factory samples; bargains.
KORNBLUM, 4510-16 Easton, Open Nites.

LIVING-ROOM SUITE—Kitchen linoleum; 6 chairs; good condition; cheap; must sell. 6745 Arthur.

LIVING-ROOM SETS, $15 TO $35.
SLOAN'S, 1167 HODIAMONT.

LIVING ROOM SUITE — Frieze, floor sample. General, 2900 S. Jefferson.

LIVING-ROOM SUITE — 2-piece; $10; buffet, 740 Westgate.

LIVING-ROOM SET—2 pieces, overstuffed; must sell. 2039 Alfred.

LIVING SUITE—Makes bed; green mohair; beautiful, $45. CLARK, FR. 0337

LIVING ROOM SET—2-piece, green; mohair, $50. 7514 Forsythe.

MANUFACTURER closing out stock bedroom furniture. 2300 N. 9th. Universal

MURPHY BEDS—Two full-size, like new; unused. COlfax 3315.

OVERSTUFFED SUITE for cash. Lacledе 6850. 3195A S. Grand.

OIL CIRCULATORS, $19.75
New Florence, duo-thurm, International.
KORNBLUM, 4510-16 Easton. Open Nites.

OIL Circulators, floor samples, various makes — — Save 50%
CARAFIOL, 923 Franklin. Open Nites.

Oil Circulators, $19.75
WEST END FURNITURE CO., 5800 Easton

PIANO—Walnut; dinette suite, bedroom suite, other furniture. 5570 Cates, apt. 203.

G. E. ELECTRIC RANGE—Calrod unit; like new; sacrifice. Diamond Furniture Co., 5915 Easton av.

RANGE—Combination gas and coal; gray enamel; good condition. 1919 Cora.

RANGE—Quick Meal; Lorain regulator; roll ironer; bargain. 3929 S. Grandd.

RUG BARGAINS—10.3x13.6 Wilton; 11.3 x15 Wilton; 13.6x13.6 Wilton; 8.3x10.6 Anglo-Persian; 11.3x15 Axminster; 6x 15 Axminster runner. Aalco, 3432 Lindell.

RUGS—Hundreds of all kinds, all cleaned and sized. Aalco, 3432 Lindell; open Monday, Wednesday, Friday, 9 p. m.

RUG TAPESTRY—9x12; $12; no dealers. CO. 4785R.

RUGS—Used and new, low prices; all colors. CLARK, FR. 0337.

RUG—8x8 and 7x7, 5-yard runners, nearly new. 3708 Potomac.

RUG—9x12; dark blue; best quality; used 2 weeks. RO. 2500. Room 213.

RUGS — Green luster sheen, and 2-tone American chenille. Aalco, 3432 Lindell.

RUGS—Axminster and velvet. Empire Carpet Cleaning Co., 2241 Gravois.

RUG—Chinese, beautiful, 9x12; like new. 826 Clara, Apt. 201.

RUNNERS FOR STAIR AND HALL—Large carpet, good condition; cheap. Dealer, 4301 Evans.

SOFA—Large, overstuffed; 4-poster mahogany bed with springs, mahogany end table. Bohn refrigerator. CA. 3097.

STEINER OIL STOVES—Steel; $29.50; porcelain, $39.50. Steiner, 2436 N. Grand

STOVE—Westinghouse electric, leaving town, sacrifice. 4737 Wabada.

STOVE—Cannon Ball, large; hot water furnace. 6735 Schofield pl.

STOVE—Quick Meal; white; $10. 6610 Enright; PA. 7781.

STOVE—G. E. refrigerator, perfect condition. MU. 6773. 3106 Abner pl.

SUNROOM SET—2-piece; like new; reasonable. Call KI. 1500.

TABLE—White porcelain top, 2 chairs. 1957 Alfred.

BARGAINS FOR BARGAIN HUNTERS

BEDROOM SETS $20
LIVING SETS $8

NEW TABLE TOP RANGES $19 | BUNGALOW RANGES $12



3-Room All Cast Iron New Circulator $16

OIL HEATERS $12
Porcelain Enamel

CANNON STOVES $12 LARGE SIZE $5.95 | New Cook Stoves $12.50

HEATING STOVES — — $4.50 | INNERSPRING MATTRESS — — $8.95
Utility Cabinets, large size — $2.50 | Studio Couch, twin beds — $19.75
9x12 Cut Line Rugs — — $2.95 | Line, 4 square yards — — — $1

PALLO FURNITURE CO., 2921 OLIVE OPEN NIGHTS

3-ROOM OUTFIT

Bedroom, Living-Room and Kitchen
Floorcoverings, Lamps, Rugs
NOTHING ELSE TO BUY

Original Value $495 — — $125

Circulators — — — — — $12.95
Cannon Stoves — — — $9.95
Heaters — — — — — — $6.95
Bungalow Ranges — — $12.95
Combination Ranges — $19.75

MOUND CITY FURNITURE

Easy Terms | 1928-30 Franklin, 2000-10 Delmar | Cash or Credit
Both Stores Open Mon. Nite

DAU'S SPECIALS

4-Piece Walnut Bedroom Suite — —	$29.75
Large Line of New Oak & Circ. Heaters, as low as,	$7.50
2-Pc. Mohair Living Room Suite, as low as	$7.50
Floor Lamps, as low as — — — —	$1.00
Felt-Base Goods, 3 yards in roll — — —	$1.00
Comb. Ranges, reconditioned, low as	$18.75
Bungalow Ranges, as is, gray — — — —	$7.50
Gas Ranges, reconditioned, as low as —	$3.95
Utility Cabinets, brand-new, a bargain	$3.95

WE GIVE EAGLE STAMPS

DAU'S
EXCHANGE STORE
2021 CASS AVE.

THREE-ROOM OUTFIT, $45 and $98; easy terms. EXCHANGE, 2315 Olive.

TWIN BEDS—Simmons; complete; reasonable. PA. 6466M.

VACUUM—Electrolux, with attachments; perfect condition. MU. 7634. 5040 Queens.

VACUUM—Airway; late, double motor; must sell. Cordes. MU. 2528.

VACUUM CLEANERS — Rebuilt Eureka, $9.95. HOLLAND, 1633 S. Broadway.

VACUUM—Eureka; like new; sacrifice, $5. Davies, FO. 7230.

VACUUM—Hoover; perfect condition; cost $75; will sell for $12. GR. 1690.

VACUUM—Eureka; attachments; like new; bargain; $11. GR. 1690.

VIKING WASHER — Good condition, $12.50. 4209 Rosewood, EV. 1736.

WASHING MACHINE—Bargain; several rebuilt; real buys. Meehan, 3407 S. Jefferson.

WASHING MACHINE—Late model agitator; like new; cheap. 5567 Palm.

WASHER—Maytag; floor sample; bargain. General, 2900 S. Jefferson.

WASHERS—Thor, rebuilt, guaranteed, $19.50; Maytag, square tub, $29.50, $39.50 and $49.50. Smith Appliance, 4418 Natural Bridge.

WASHERS—Apex, $6; ABC, $7; Prima, $8; G. E., $10; Universal, $12; Easy, $18; Maytag, $20; new porcelain tub, $29, with 2 drain tubs, 4119 Gravois.

WASHER—Maytag; reasonable. Apply 1130 Newhouse av.

WASHER—Easy; with tubs; good condition. 4428 Anderson.

WASHERS—Maytag, Easy, ABC, Thor, $15 up. Gaertner, 3521 N. Grand. FREE HOME DEMONSTRATION.

WASHER—Easy Dryer; reasonable. Reden Electric, 7240 Manchester; open Sunday.

WESTINGHOUSE—$275; 4½-year guarantee; $125. RI. 0145M. 3646A Bates.

Antiques

ANTIQUE SECRETARY—Couch, chairs and some semi-antiques; other late pieces, cheap. 3747 Upton, city.

ANTIQUE MARBLE MANTELS—Beautiful designs, glass, walnut furniture. 3635 Laclede.

ANTIQUE GUN—Paper weights, brass plaques, prism chandelier, knives, numerous unusual pieces. 4044 Delmar.

Antiques

ANTIQUES—Reasonable; open 10 a. m. to 9 p. m. week days. 3417 Gravois.

ANTIQUES—Large selection of single pieces; real bargains. MISSOURI, 2009 Delmar (Open Mon. to F

ANTIQUES—Reasonable; open 10 a. m. to 9 p. m. week days. 3417 Gravois.

ANTIQUES—Original, largest variety city. Dietz, 3532 N. 11th.

FEW ODD PIECES — Including desk, colonial chest of drawers. Langan-Taylor, 4914 Delmar.

LIVING SET—Like one in Bridge Young's museum; other antiques. 1200 N. 18th, East St. Louis. EAst 3985

POSTER BEDS—Walnut; cherry chairs, glass, china. Nichols, 1700 Allen.

PEOPLES OUTFITTING CO.
1130 OLIVE ST.
Corner of Alley

OPEN Mon., Wed. and Friday Until 9 P. M.

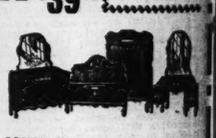
EASY TERMS
Liberal Trade-In Allowances



COMPLETE LIVING-ROOM OUTFIT Including Rug — — $39.50



COMPLETE KITCHEN OUTFIT, Including Rug and Stove — — — $42.95



COMPLETE BEDROOM OUTFIT, Including Rug — — — $39.50

9x12-Ft. AXMINSTER RUGS $17.95
9x12 Felt-Base Rugs — — $3.15

STUDIO COUCHES $17.50 Values $11.95

3-Pc. BED OUTFITS $12.95

COMPLETE LINE Circulator HEATERS From $17.95

CEDAR CHESTS Walnut Finish — — $9.95

5-PC. Breakfast SETS As Low as — — $9.95

INNERSPRING MATTRESSES As Low as — — — $8.95

Reconditioned Elec. Washers $19.75

OIL CIRCULATOR HEATERS Starting at — — — $37.50 Others Low as $6.95

RECONDITIONED Combinat'n Ranges $39.95

Occasional Tables, $3.95
Coffee Tables — $3.95
End Tables — — 89c
Magazine Racks — 98c

Lounge Chairs and Ottomans — $17.95
Pull-Up Chairs $4.95
Rockers — $3.75

PHONE CENTRAL 2404

Miss Bakewell Makes Her Bow At Melody Farm

Dance Given to Present Debutante, Who Receives Guests With Parents and Her Five Brothers.

RECEIVING with her parents and five brothers at their home, Melody Farm, in Huntleigh Village, Miss Mildred Anderson Bakewell was presented to society last night at the first ball of the season. The guest of honor, who made her first formal appearance as a special maid of honor at the Veiled Prophet ball, is the daughter of Mr. and Mrs. Edward Lilburn Bakewell, and is a granddaughter of Mr. and Mrs. Paul Bakewell and of the late Mr. and Mrs. Lorenzo E. Anderson.

The party was given in an all-white setting. The house itself is white, of Southern Colonial architecture, set back in a thick grove of trees which screens it from the road. Lights shone on a fountain playing on the front lawn, and on the inclosed rose garden at the side.

The effect of whiteness of the freshly decorated interior was enhanced by white chrysanthemums massed as a background for the receiving line before the fireplace at the north end of the living room, and again in tall book niches at either side of the wide door at the other. White carpeting was stretched over the entire lower floor, and lights from crystal chandeliers were augmented by candles in tall wrought iron candelabra at the mantel. The one contrasting color note was in crimson-seated chairs set in long French windows.

After descending the winding stairway with gift flowers sent to the debutante arranged along its edge, guests greeted Mr. and Mrs. Bakewell, their daughter and their sons, Anderson, Alexander, Edward L. Jr., Nicholas and Peter, and passed either on to the sunroom, where white again predominated, or to the terrace for dancing.

A hedge of English boxwood bordered the orchestra platform, and the entire terrace was inclosed in a marquee leading off from the colonial doorway. Alternate panels in the canvas were raised to permit a view of the garden.

Spruce boughs growing at each side of the door were arched overhead. Green bay trees garlanded together with smilax and banked at the base with baskets of blossoms bordered the canvas enclosure.

White chrysanthemums were used in the reception hall, and autumn shades in the dining room, where an elaborate buffet was spread. The table, extending almost the length of the room, was covered to the floor with white satin. In the center rose a tiered crystal epergne holding autumn flowers and tropical fruits, and about the edge were decorated whole turkeys, pheasants and wild ducks roasted in plumage, and lobsters on special stands. White candles in branched silver candelabra stood at each end. The supper, served at midnight, was followed early this morning by an informal breakfast.

Miss Bakewell wore the gown in which she served as a special maid of honor at the ball Wednesday night. The youthful frock of fragile white lace, in which the design is traced by a silver thread, is over mirrored silver cloth. The slim bodice is held in place by shoulder straps of glistening diamentes and the bustline is defined by a drapery of turquoise velvet. A bouffant skirt, with a slight train, falls from a girdle of crushed turquoise velvet, the silver-lined ends of which reaches to the end of the train. The same color of velvet used on the gown fashions a court train lined with mirrored silver cloth and is decorated with two inserted panels of silver embroidered lace. She carried an armful of crimson roses.

Mrs. Bakewell wore black velvet, trimmed in rhinestones.

Guests included not only debutantes of the season, but a few young married friends, and contemporaries of the host and hostess.

Parties to Be Given For Mrs. Duncan Joy

MRS. H. BLAKESLEY COLLINS, 50 Portland place, is entertaining Mrs. Duncan Joy of New York, formerly of St. Louis. Mrs. Joy, who arrived Friday night for a week's visit, will be the honor guest at a cocktail party tomorrow evening at Mrs. Collins' home. Mrs. J. D. Perry Francis, 20 Portland place, will entertain at luncheon this week and Thursday Mrs. John B. Denvir, Park Plaza, has planned a party.

Sunday Mrs. Collins' brother and sister-in-law, Mr. and Mrs. Claude S. Kennerly, 28 Portland place, will give a luncheon at the St. Louis Country Club. Mrs. Wallace D. Simmons, 46 Westmoreland place, will also entertain in Mrs. Joy's honor as will other friends of the hostess and her guest.

SUNDAY, OCTOBER 10, 1937.

EHOLD GOODS FOR SALE

ale
dise
ed Monday!
%
91
51
35
37
95
*
OPEN to 9 O'CLOCK EVENINGS
HOOVER
REBUILT
VACUUM CLEANERS
Original Price $52.50
Monday
$14.95
$1 DOWN Delivers
Easy Terms*
d Cleaner
S OUTFITTING CO.
O OLIVE ST.
orner of Alley
EASY TERMS
Liberal Trade-In Allowances
PLETE LIVING-M OUTFIT Including Rug $39.50
$42.95
COMPLETE BEDROOM OUTFIT, Including Rug $39.50
STUDIO COUCHES $17.50 Values $11.95
3-Pc. BED OUTFITS $12.95
CEDAR CHESTS Walnut Finish $9.95
5-PC. Breakfast SETS As Low as $9.95
Reconditioned Elec. Washers $19.75
OIL CIRCULATOR HEATERS Starting at $37.50 Others Low as $6.95
Occasional Tables, $3.95
Coffee Tables $3.95
End Tables 89c
Magazine Racks 98c
Lounge Chairs and Ottomans $17.95
Pull-Up Chairs $4.89
Rockers $3.25
PHONE CENTRAL 2404

ABC. Thor. N. Grand. TRATION.
sonable Eden Open Sunday.
5-year guar-3646A Bates.
Couch, chairs ther late pieces.
TELS—Beautiful furniture.
weights, brass r, knives, nu-044 Delmar.

Antiques

ANTIQUES—Reasonable; open 10 a. m. to 9 p. m. week days. 3417 Gravois.
ANTIQUES—Large selection of unusual pieces; real bargains. MISSOURI, 2009 Delmar (Open Mon. to 9)
ANTIQUES—Reasonable; open 10 a. m. to 9 p. m. week days. 3417 Gravois.
ANTIQUES—Original, largest variety in city. Dietz, 3532 N. 11th.
FEW ODD PIECES — Including clock, French desk, colonial chest of drawers. Langan-Taylor, 4914 Delmar.
LIVING SET—Like one in Brigham Young's museum; other antiques. 1181 N. 18th, East St. Louis. EAst 5855.
POSTER BEDS—Walnut; cherry chests; glass, china. Nichols, 1700 Allen.

ST. LOUIS POST-DISPATCH

SOCIETY NEWS SECTION

PART FIVE — ST. LOUIS, SUNDAY MORNING, OCTOBER 10, 1937. — PAGES 1—12G

Miss Bakewell Makes Her Bow At Melody Farm

Dance Given to Present Debutante, Who Receives Guests With Parents and Her Five Brothers.

RECEIVING with her parents and five brothers at their home, Melody Farm, in Huntleigh Village, Miss Mildred Anderson Bakewell was presented to society last night at the first ball of the season. The guest of honor, who made her first formal appearance as a special maid of honor at the Veiled Prophet ball, is the daughter of Mr. and Mrs. Edward Liburn Bakewell, and is a granddaughter of Mr. and Mrs. Paul Bakewell and of the late Mr. and Mrs. Lorenzo E. Anderson.

The party was given in an all-white setting. The house itself is white, of Southern Colonial architecture, set back in a thick grove of trees which screens it from the road. Lights shone on a fountain playing on the front lawn, and on the inclosed rose garden at the side.

The effect of whiteness of the freshly decorated interior was enhanced by white chrysanthemums massed as a background for the receiving line before the fireplace at the north end of the living room, and again in tall book niches at either side of the wide door at the other. White carpeting was stretched over the entire lower floor, and lights from crystal chandeliers were augmented by candles in tall wrought iron candelabra at the mantel. The one contrasting color note was in crimson-seated chairs set in long French windows.

After descending the winding stairway with gift flowers sent to the debutante arranged along its edge, guests greeted Mr. and Mrs. Bakewell, their daughter and their sons, Anderson, Alexander, Edward L. Jr., Nicholas and Peter, and passed either on to the sunroom, where white again predominated, or to the terrace for dancing.

A hedge of English boxwood bordered the orchestra platform, and the entire terrace was inclosed in a marquee leading off from the colonial doorway. Alternate panels in the canvas were raised to permit a view of the garden.

Spruce boughs growing at each side of the door were arched overhead. Green bay trees garlanded together with smilax and banked at the base with baskets of blossoms bordered the canvas enclosure.

White chrysanthemums were used in the reception hall, and autumn shades in the dining room, where an elaborate buffet was spread. The table, extending almost the length of the room, was covered to the floor with white satin. In the center rose a tiered crystal epergne holding autumn flowers and tropical fruits, and about the edge were decorated whole turkeys, pheasants and wild ducks roasted in plumage, and lobsters on special stands. White candles in branched silver candelabra stood at each end. The supper, served at midnight, was followed early this morning by an informal breakfast.

Miss Bakewell wore the gown in which she served as a special maid of honor at the ball Wednesday night. The youthful frock of fragile white lace, in which the design is traced by a silver thread, is over mirrored silver cloth. The slim bodice is held in place by shoulder straps of glistening diamentes and the bustline is defined by a drapery of turquoise velvet. A bouffant skirt, with a slight train, falls from a girdle of crushed turquoise velvet, the silver-lined ends of which reaches to the end of the train. The same color of velvet used on the gown fashions a court train lined with mirrored silver cloth and is decorated with two inserted panels of silver embroidered lace. She carried an armful of crimson roses.

Mrs. Bakewell wore black velvet, trimmed in rhinestones.

Guests included not only debutantes of the season, but a few young married friends, and contemporaries of the host and hostess.

Parties to Be Given For Mrs. Duncan Joy

MRS. H. BLAKESLEY COLLINS, 50 Portland place, is entertaining Mrs. Duncan Joy of New York, formerly of St. Louis. Mrs. Joy, who arrived Friday night for a week's visit, will be the honor guest at a cocktail party tomorrow evening at Mrs. Collins' home. Mrs. J. D. Perry Francis, 20 Portland place, will entertain at luncheon this week and Thursday Mrs. John B. Denvir, Park Plaza, has planned a party.

Sunday Mrs. Collins' brother and sister-in-law, Mr. and Mrs. Claude S. Kennerly, 28 Portland place, will give a luncheon at the St. Louis Country Club. Mrs. Wallace D. Simmons, 46 Westmoreland place, will also entertain in Mrs. Joy's honor as will other friends of the hostess and her guest.

Queen of Love and Beauty And Her Court of Honor



MISS NANCY MALOTTE HOUSER, daughter of Mr. and Mrs. Douglas B. Houser, on her throne at the Municipal Auditorium after the coronation. —By a Post-Dispatch Staff Photographer.





MISS EUNICE JACKSON HOLDERNESS, daughter of Mr. and Mrs. Marvin Early Holderness. —By a Post-Dispatch Staff Photographer.

MISS FRANCES LEFTWICH McPHEETERS, daughter of Mr. and Mrs. Samuel Brown McPheeters. —By a Post-Dispatch Staff Photographer.

MISS NANCY LEE MORRILL, 1937 Veiled Prophet Queen, in coronation regalia, with her orchid bouquet. She is the daughter of Mr. and Mrs. Charles H. Morrill. —Photograph by Jules Pierlow



MISS MILDRED ANDERSON BAKEWELL, daughter of Mr. and Mrs. Edward L. Bakewell. —By a Post-Dispatch Staff Photographer.

Mr. and Mrs. G. S. Johns To Give Informal Party

MR. AND MRS. GEORGE S. JOHNS of Crag Darragh, Robyn and Denny roads, will be at home Sunday afternoon, Oct. 17, from 4:30 to 6:30 o'clock, in honor of their prospective granddaughter, Miss Mary Helen Buss, and their son and daughter-in-law, Mr. and Mrs. Orrick Johns of New York. Mr. and Mrs. Orrick Johns, whose marriage took place here recently, will return to the East in a short time.

The wedding of Miss Buss and George Sibley Johns II will take place Saturday afternoon, Nov. 6, at 5 o'clock, at the home of her cousin, Mrs. Joseph W. Lewis on the Clayton road. Miss Buss will have her sister, Miss Frances Buss, as her only attendant. Only the immediate families and a few close friends will attend the wedding, which will be followed by a small reception. The bride-elect is the daughter of Mrs. Francis T. Buss, 917 Goodfellow avenue.

Cocktail Party.

Mr. and Mrs. Edwin R. Culver Jr. entertained about 75 of their friends for cocktails late yesterday, the first large party to be given in their new home, 35 Brentmoor. They were assisted in entertaining by their daughter, Miss Dorothy-Lee.

Rally in Florissant Valley for Debutantes

POSTER invitations advertising a "Grand Rally in Florissant Valley" will send 25 of the new season's debutantes to their first out-of-door party, a field day, this afternoon at the home of Mr. and Mrs. Hermann von Schrenk in Florissant. It will be the second party of the kind organized by Mr. and Mrs. von Schrenk, and the fifth by their co-host and hostess, Mr. and Mrs. Clarkson Carpenter, who have become expert in devising novelty sports entertainment. The set schedule of events scheduled on the invitations will be varied by surprise happenings, winners of each to be rewarded with prizes.

Guests of honor of this year's field day are Miss Eleanor Lee Carter of "Tours, England, and Oakleigh lane," and Miss Frances O'Reilly of "Wequestonsing, New Jersey and Pershing avenue," the descriptive phrases following the names indicating each girl's last summer residence, last school and St. Louis address. Miss Carter is the daughter of Mr. and Mrs. Taylor Scott Carter, and Miss O'Reilley is the daughter of Mr. and Mrs. Joseph M. O'Reilly.

Shortly after the guests' arrival at 3 o'clock "promptly," announcement will be made of the grand prize winner for the most original response to the invitation.

The first event, a bottle race for 1937 maids, is to be followed by a three-legged race for two-legged people; the hop, skip and jump for 1937 fillies; a sack race—10 yards to a finish—for girls and men; a 100-yard backward dance for snappy girl sprinters; egg race for hard-boiled bachelors; marshmallow dunking for fast eaters; lovers' leap for men only, "with a living model done up in a fancy package" for a prize, and the grand finale—a horse race.

After the games supper will be served buffet style out-of-doors to the following debutantes and second year girls, and about 35 escorts: Miss Anne Eugenia and Miss Mary Julia Sullivan, Miss Anne Wendling, Miss Frances O'Neil, Miss

Continued on Page 2, Column 1.

Louise Kennard To Be Bride of W. W. Boyd III

Engagement Announced at Tea Given at Home of Her Parents — Wedding Planned for Christmas.

THE engagement of Miss Louise Kennard, daughter of Mr. and Mrs. Richard Scruggs Kennard, 4970 Pershing avenue, and William Willard Boyd III, was announced late yesterday afternoon to 50 friends invited for tea at the Kennard home. The bridegroom-elect is the son of Mr. and Mrs. William Willard Boyd, 4470 Westminster place.

The Kennards, who have been away for a year, returned 10 days ago. Mrs. Kennard and Miss Louise, after spending part of last winter in California, took a trip around the world. Returning to their summer home at Biddeford Poole, Me., in the late spring, they witnessed the marriage of Miss Caroline Kennard, Miss Louise's sister, and James McHenry Torrington of Tucson, Ariz.

The bride-elect, the granddaughter of the late Mr. and Mrs. Daniel Casey Nugent and of the late Mr. and Mrs. Samuel M. Kennard, is a niece of John B. Kennard, Samuel M. Kennard, Mrs. Luther Ely Smith, Mrs. James H. Brookmire and Mrs. Harry Brookings Wallace. Following her graduation from Villa Duchesne she studied for a short time in New York. She made her bow to society several winters ago at a party at the St. Louis Country Club. She is a member of the Junior League. The Kennard family, before a year's absence from St. Louis, lived at 10 North Kingshighway.

Mr. Boyd is a graduate of Country Day School and Harvard University. His paternal grandparents are the late Mr. and Mrs. William Willard Boyd. His parents returned Thursday from a summer spent in the East.

Plans are for a Christmas wedding.

Mr. and Mrs. S. W. Smyth Give Evening Party

ST. LOUISANS who have spent summers at Tepee Lodge, owned by Allen Fordyce, a former St. Louisan, at Big Horn, Wyo., held a reunion last night at the home of Mr. and Mrs. S. Watts Smyth, 16 Brentmoor Park. The occasion was the brief visit here of "Wyoming Jack" O'Bryant, chief dude wrangler, who arrived a day or two ago in cream colored 10-gallon sombrero and riding clothes on his way to New York to broadcast over the radio. Wyoming Jack sang cowboy songs to the gathering.

Mr. and Mrs. Smyth's guests were entertained in two groups. Children of friends, invited to accompany their parents, were taken home after the early evening, and the parents remained for buffet supper. The host and hostess and their family spent three months at Tepee this past summer. Mr. and Mrs. Fordyce are expected here for a visit late next month after a Tepee reunion in New York Nov. 6, returning to the ranch for winter sports in January.

Frances O'Neil Makes Debut At Luncheon

A SHIP of pale yellow chrysanthemums on a sea of blue glass adorned the buffet table at the luncheon Mrs. Joseph O'Neil gave yesterday to present to society her second daughter, Miss Frances, at their home, 4540 Lindell boulevard. Deep yellow pompoms formed the name "Frances" on the side of the ship. Around the tall white satin sails were clustered pernet roses. Ivory tapers in crystal holders provided light and along the table edge, which bordered three sides of the room, smilax garlands were looped.

The guests, including all of the season's debutantes, second year girls, and other friends of the debutante, were received informally in the living room by Mrs. O'Neil, Miss Frances, and Missi Martha O'Neil, a debutante of two seasons ago.

The debutante wore a blue crepe dress, designed on simple lines with a jeweled clip at the neckline. Her flowers were a corsage of orchids. Miss Martha O'Neil was also in blue with a corsage of gardenias. Mrs. O'Neil wore black crepe. Gift flowers were arranged in the drawing room and sun room of the O'Neil home.

The guests, in addition to the debutantes, included Miss Mary Alice Collins, Miss Margaret Ann Corley, Miss Virginia Fischel, Miss Josephine Lamy, Miss Miquette Magnus, Miss Marjorie Morriss, Miss Anne Fisse, Miss Grizelda Polk, Miss Effie Virginia Zeibig, Miss Lida Lee Christy, Miss Marian Spink Merrell, Miss Laura Rand, Miss Leslie Alewel, Miss Josephine Hardie, Miss Nancy Houser's guest from Garden City, L. I.; Miss Dorothy-Lee Culver's guest, Miss Arden Beavers from New York; and Miss Mary Jane Dean's three classmates at Manhattanville College, who are visiting this week, Miss Marie Murray, Southampton, L. I., Miss Helen Hourigan of Wilkes Barre, Pa., Miss Nan Clark of Worcester, Mass., and Miss Betty O'Brien of Pelham Manor, N. Y.

Among the parties planned for Miss O'Neil will be a dinner which Mr. and Mrs. Abram B. Lansing, 5 Wydown terrace, will give Friday night, Oct. 22, before the debut ball of Miss Dorothy-Lee Culver, daughter of Mr. and Mrs. Edwin R. Culver Jr. Other guests to be feted at the dinner will be Miss Eunice Holderness, daughter of Mr. and Mrs. Marvin Holderness, and Miss Elizabeth Hoerr, daughter of Mr. and Mrs. Roland M. Hoerr.

Miss O'Neil will share honors with Miss Nancy Houser, daughter of Mr. and Mrs. Douglas B. Houser, Miss Dorothy Ann Mummert, the daughter of Mr. and Mrs. Arden J. Mummert, and Miss Hoerr at a luncheon to be given Monday, Nov.

Continued on Page 2, Column 1.

Nancy Morgan Is Married to James H. Smith Jr.

WESTBURY, L. I., Oct. 9.

ONE of the season's large weddings took place here in the Episcopal Church of the Advent at noon today when Miss Nancy Morgan, daughter of Mrs. Charles Morgan of New York, and the late Mr. Morgan, became the bride of James Hopkins Smith Jr., son of Mrs. Dwight F. Davis of Washington and St. Louis. The Rev. Rudolph Fay, rector of the Church of the Transiguration of New York, assisted by the Rev. Richard D. Pope, rector of Advent Church, officiated.

The bride, given in marriage by her brother, Charles Morgan III, wore a gown of white satin with cowl neck and long sleeves, over which fell a long tulle veil. The bridal bouquet was of lilies of the valley and orchids.

Miss Camilla Morgan was her sister's maid of honor. The bridesmaids were Mrs. Arthur Little, Mrs. Drayton Cochran, Mrs. Charles Morgan III, Miss Georgette Whelan, Miss Patsy Rathbone and Miss Wendy Iglehart of New York and Miss Camilla Moss and Miss Anne Tuckerman of Boston. The attendants, gowned alike in white velvet, wore velvet halo bands in their hair to hold short brown tulle veils in place. They carried gardenias and bouvardia.

Paul Morton Smith was best man for his brother. The ushers included August Belmont, Harry B. Hollins III, Arthur D. Weeks Jr., John M. Polk, John W. Cross Jr. and Bruce Righter of New York, and John Hollowell and John Lawrence of Boston. Due to mourning in the Morgan family, only a small reception was held at their home here. The pair will live in New York. The bridegroom is the grandson of the late Levi P. Morton, vice-president of the United States under President Benjamin Harrison.

Rally in Florissant For Debutante Set

Continued From Page One.

Susan Thompson, Miss Grizelda Polk, Miss Effie Virginia Zeibig, Miss Augusta Connett, Miss Katherine Cushman, Miss Virginia Holland, Miss Eunice Holderness, Miss Elizabeth Hoerr, Miss Nancy Malotte Houser, Miss Frances Catlin, Miss Virginia Fischel, Miss Virginia Randolph Block, Miss Mildred Bakewell, Miss Betty Berkley, Miss Barbara Perry Chrisler, Miss Frances McPheeters, Miss Susan Meston, Miss Frances Moore, Miss Nancy Lee Morrill, Miss Maude Scudder Overall, Miss Dorothy Lee Post, Miss Katharine Gratz Randolph, Miss Frances Valle Reyburn, Miss Jane Scudder, Miss Georgia Wright Simmons, Miss Mary Jane Primm, Miss Sara Jane Avant and Miss Claudia Hodges.

Miss Frances O'Neil Presented to Society

Continued From Page One.

1, by Mrs. A. G. Stoughton, 7022 Washington boulevard.

A Sunday luncheon on Oct. 24 is being planned by Mr. and Mrs. John Allan Love of Ladue road for Miss O'Neil, Miss Frances McPheeters, daughter of Mr. and Mrs. Samuel B. McPheeters, Miss Holderness, Miss Katherine Gratz Randolph, daughter of Mr. and Mrs. William Fitzhugh Randolph, and Miss Eleanor Lee Carter, daughter of Mr. and Mrs. Taylor Scott Carter. Miss O'Neil was graduated from Villa Duchesne two years ago.

Ava Jane Oltz Wed To Walter F. Ambo

THE wedding of Miss Ava Jane Oltz, daughter of Mr. and Mrs. Philippe Oltz of Craig road, and Walter Francis Ambo, 8619 West Kingsley avenue, University City, took place at 9 o'clock yesterday morning at the Church of the Immaculate Conception, with the Rev. Joseph Sullivan officiating.

Miss Althea Harvey attended the bride as maid of honor; Paul Mercurio was best man for Mr. Ambo, and William Baken and Wesley Van Tuil were ushers. The bridal party stood before an altar adorned with clusters of white chrysanthemums and lighted by ivory tapers.

Mr. Oltz gave his daughter in marriage. She wore her traveling costume of rust colored wool trimmed with brown fox fur, and a black hat with a long face veil. Her flowers were orchids and lilies of the valley, arranged in a shoulder corsage. Miss Harvey wore a frock of dark blue crepe with a black hat, trimmed with a veil, and a corsage of gardenias.

Immediately after the ceremony, the pair departed for a wedding trip. On their return, they will live at 6070 Cates avenue. The bride, a graduate of the Sacred Heart Convent, St. Charles, Mo., attended Lindenwood College. Among the guests at the wedding were Mr. and Mrs. Robert Seller of Boston, Mass., formerly of St. Louis.

Golden Wedding Celebrated.

Mr. and Mrs. Charles L. Kranz celebrated their golden wedding anniversary Wednesday evening, Oct. 5, at the home of their son-in-law and daughter, Mr. and Mrs. Edward Havez, 3931 Greer avenue. Other children of Mr. and Mrs. Kranz include Mrs. Frank Froelich, 4521 Arlington avenue, Mrs. Thomas Jones, 2722 St. Louis avenue, and Charles L. Kranz Jr., 4728 West Florissant avenue. Mr. and Mrs. Kranz also have 21 grandchildren and three great-grandchildren.

Party for Charity.

The Helpers of the Holy Souls will have their annual card party at the Queen's Daughters' Auditorium, Thursday, Oct. 28, for the benefit of the Christmas party fund.

PRINCIPALS IN WEDDINGS OF EARLY OCTOBER



MRS. MELVILLE HAMILTON HALL, the former Miss Annie Laurie Forder who was married Oct. 1. She is the daughter of Dr. and Mrs. Carver Forder.
—Jules Pierlow Photograph.



MR. AND MRS. ARTHUR LANSING PREWITT JR., after their wedding Oct. 1. The bride was Miss Ann Harwood Russe, daughter of Mr. and Mrs. Frederick William Russe.
—Martin Schweig Photograph



MRS. JAMES P. BLAKE.
Before her recent marriage she was Miss Mary Virginia Holland, daughter of Mr. and Mrs. Matt J. Holland.
—Kandeler Studio Photograph.



MRS. NEVILL MONTGOMERY CLARKE,
who was Miss Marion Roberts Brokaw before her marriage Oct. 2. She is a daughter of the late Mr. and Mrs. Linn Roberts Brokaw, and made her home with her aunt, Miss Marjorie Gleeson.
—Martin Schweig.



MRS. ROBERT E. JOYCE,
a bride of Tuesday, who was Miss Virginia Powers, daughter of Mrs. J. Hugh Powers.
—Martin Schweig Photograph

Tea at Little Theater Tomorrow Afternoon

HAROLD BASSAGE, new director of the Little Theater of St. Louis, will conduct a brief demonstration rehearsal from a scene in The Circle, the season's opening play, after his talk at 3:15 o'clock tomorrow afternoon at the theater, 812 Union boulevard. The occasion will be a tea, to be given by the newly organized Women's Committee of the Little Theater. Miss Rozene Johnson and Eugene O'Neil of the cast will assist Mr. Bassage.

Officers and members of the Reception Committee, headed by Mrs. Festus J. Wade Jr., who returned last week after a summer in Fish Creek, Wis., will be in charge of tea arrangements.

Harvest Home Party.

The annual harvest home party of the County Old Folks Home in Kirkwood will take place Friday afternoon from 2 to 6 o'clock, when friends of the institution with gifts of food will visit the home and its 50 residents. Tea will be served and a bazaar will be given. For more than 20 years the harvest home party has been an autumn event serving to fill the larder for the needs of the winter.

Guests Here From Tennessee.

Mr. and Mrs. G. W. Lamke, 138 Linden avenue, have as their guests their son and daughter-in-law, Mr. and Mrs. Edwin Ashley Lamke, and small daughter of Knoxville, Tenn.

St. Louis Girls Join MacMurray Societies

ANNOUNCEMENT has been received from MacMurray College of eight girls from St. Louis suburbs who were recently taken into societies there. They include Miss Ruth Funk, daughter of Mr. and Mrs. Newton J. Funk, 712 Sherwood avenue, Webster Groves; Miss Doris Gates, daughter of Mr. and Mrs. H. T. Gates, 414 Park road, Webster Groves; Miss Louise McMath, daughter of Mr. and Mrs. Francis R. McMath, 615 Newport avenue, Webster Groves; Miss Julie D'Arcy, daughter of Mr. and Mrs. John D'Arcy, 203 South Woodlawn avenue, Kirkwood, and Miss Ruth Hutchinson, daughter of Mr. and Mrs. L. T. Hutchinson, 8820 State street, East St. Louis. All were elected to Phi Nu society.

Miss Sara Ritzinger, daughter of Mr. and Mrs. W. W. Ritzinger, 331 East Argonne drive, Kirkwood, was taken into Theta Sigma society. Lambda Alpha Mu society pledged Miss Rosalia Jost, daughter of Mr. and Mrs. Fred J. Jost, 618 North Twenty-second street, East St. Louis, and Miss Virginia Killene, daughter of Dr. and Mrs. H. F. Killene, 1744 North Twenty-third street, East St. Louis was elected to membership by Belles Lettres society. Belles Lettres is the oldest woman's literary society in the United States.

Paduan League Frolic.

The Paduan League will give its annual frolic at the Little Flower Retreat House, 2500 South Eighteenth street, Thursday at 6 p. m. A feature of the party will be a fireside snack in the garden of the convent.

YOUR OLD FURS
may be used when we make you a new coat or cape or when we alter yours.
Est. Over 25 Yrs. Open Mon. till 9 p.m.
GREGORY LADIES' TAILORS
4446 Olive JEfferson 4934

25% REDUCTION
On our most exquisite gowns that arrived too late for the V. P. Ball.
Maison de Bernard Inc.
4378 LINDELL BLVD.
JE. 3750

• ON THE MEZZANINE •
Madeleine et Cie.
are showing
Exclusive Fashions for Fall
DRESSES and MILLINERY
The PARK PLAZA

Hocker-Sands Wedding To Be in East, Oct. 19

MADISON, Conn., Oct. 9.

INVITATIONS have been sent for the marriage of Miss Esther Wilson Sands, daughter of Mrs. Benjamin Jerome Sands, of Madison and Port Chester, N. Y., and the late Dr. Sands, to Lon O. Hocker Jr. The bridegroom-elect is the son of Mr. and Mrs. Lon O. Hocker, 39 Portland place, St. Louis.

The ceremony will be performed Tuesday afternoon, Oct. 19, at 4 o'clock, at First Congregational Church. A reception will follow at the Sands' summer home here. Miss Josephine Jerome Sands will be her sister's maid of honor and the bridesmaids will be Miss Dorothy Norton Sands, another sister, and Miss Palmyre Madeleine Cox of Port Chester.

Arthur Knox Jr. of New York will serve Mr. Hocker as best man and ushers are John G. Scott of New York, formerly of St. Louis; Theodore W. Bethea of New Orleans, La., and Norman C. Armitage of New York. In addition to Mr. Hocker's family several of his friends from St. Louis will be present for the wedding.

Following the wedding trip in New England and Canada, Mr. Hocker will bring his bride to St. Louis to live.

Ruth Sartorius Wed To Joseph Keating

MISS RUTH ROSEMARY SARTORIUS, daughter of Circuit Judge and Mrs. Eugene J. Sartorius, and Joseph Michael Keating were married yesterday morning at the Immaculate Conception Church. A breakfast was served yesterday at the home of the bride's parents, 4700 Prather avenue, and a reception from 4 to 11 o'clock was given that evening. Mr. Keating is the son of Mrs. Mary Keating, 3509 Clay avenue.

The Rev. Pierce Thompson performed the ceremony. The bride was gowned in white satin on princess lines, with a juliet cap of seed pearls to which was fastened a long tulle veil. She carried lilies-of-the-valley. Miss Ethel Voelker was maid of honor, gowned in sapphire blue satin and carrying talisman roses.

Benefit for Humane Society.

Mrs. George W. Pieksen, 7017 Waterman avenue, will entertain Wednesday afternoon from 3 to 6 o'clock at a silver tea and food sale for the benefit of the Humane Society of Missouri. Assisting Mrs. Pieksen with general arrangements are: Mrs. John T. Ragsdale Jr., vice-chairman; Mrs. Frederick H. Glarner and Mrs. James C. Jones Jr., food table; Mrs. Louis Kellerman and Mrs. Alfred M. Harris, tea table; and Mrs. Conrad Lohrer Jr., Mrs. E. D. Baker, Mrs. Norman I. Bailey, Mrs. A. H. Dorrance, Mrs. J. B. Reinhart and Mrs. Elmer Lenz, reception committee. Miss Frances Jones will head the junior committee.

Herzog-Korngold.

Mr. and Mrs. J. B. Korngold, 5253 Waterman boulevard, have announced the marriage of their daughter, Miss Helen, and Fritz Herzog, which took place Tuesday, Sept. 21. The bride received her M. A. degree from Washington University, and now is employed as head of the commercial department and director of vocational guidance at the Normandy High School. Mr. Herzog received his Ph. D. degree from Columbia University, New York, and at present is a member of the staff of Cornell University.

Mrs. Fletcher Cowherd To Be Honored at Tea

MRS. FLETCHER COWHERD of Kansas City, formerly of St. Louis, who is visiting her sister, Mrs. J. C. Harvey of Kirkwood, will be guest of honor Tuesday at a tea to be given by members of the new St. Louis Art Center, 1122 Locust street. Guests have been invited from 4 to 6 o'clock.

Assisting artists will include Mrs. Scott MacNutt, Mrs. Bakewell Roberts, Mrs. George C. Smith and Mrs. Ben Knight Jr.

During the winter classes in art appreciation, salons and exhibits will be held at the Art Center, which has been organized to promote work of St. Louis artists.

Ten Years Off Your Age



—with Sperber's hair tinting. The magic that defies detection, strengthens your self-confidence. The magic that keeps you and your hair buoyantly YOUNG!

4942 Maryland FOrest 1700
302 Arcade Bldg. MAin 2455
Sperber HAIR SHOPS

SOPHISTICATED NEW IDEAS
in wedding gifts for October Brides.
Clara Bromeyer LAMPS & NOVELTIES
ARCADE BLDG. LOBBY, Near Pine St. Door

The Fashion Influences in Coats and Suits

This season at the Paris openings much of the artistery usually reserved for gowns seemed to be lavished on coats and suits. The Lockhart Collection reflects this feeling. Never have coats and suits been so highly original. And the more fur, the more chic . . . bands of fur, sleeves of fur and exquisite collars. Suits are in both two and three piece models. Swank modes for afternoons and swagger versions for town and country.

New Millinery
New Gloves * New Bags
New Accessories

Lockhart's
4926 MARYLAND
Complete Selection of The Finest French Perfumes

Women Leaders For Charity Drive Are Selected

MRS. WALTER FISCHEL, Lenox place, Mrs. Aaron Rauh, Upper Ladue road, Mrs. C. Oscar Lamy, 1 Forest Ridge, will direct solicitations in the women's section of the larger subscription of the United Charities campaign this year. These three co-chairmen of a group of 45 volunteer workers will open their participation in the campaign two weeks in advance of the general solicitation which will start Nov. 1.

Mrs. Fishcel has been interested for several years in various agencies sharing in the United Charities funds, and she is a member of the board of directors of the St. Louis Children's Aid Society. Mrs. Rauh serves on the woman's auxiliary board of the Barnard Free Skin and Cancer Hospital and is a member of the social service department of Washington University Clinics and Allied Hospitals. Mrs. Lamy's activities include the Catholic Woman's League and a board member in the Catholic Charities, and is a member of the board of managers of the United Charities.

Members of the special gift division include: Mrs. Thomas L. Anderson, Mrs. Francois B. Benoist, Mrs. Erwin Bry, Mrs. Adolphus Busch, Mrs. George O. Carpenter Jr., Mrs. Benoist Carton, Mrs. D. F. Catlin, Mrs. John B. Denvir, Mrs. W. T. Donovan, Mrs. Frederick Forshey, Mrs. Herbert Frank, Mrs. Nelson B. Gatch, Mrs. Julius Glaser, Miss Frances Griesedieck, Mrs. Francis L. Gross, Mrs. Charles L. Hunt, Mrs. Robert McKittrick Jones, Mrs. Wilbur B. Jones, Mrs. Sidney Maestre, Mrs. George B. Markham, Mrs. Morton May, Mrs. T. S. McPheeters, Mrs. Leo Moser, Mrs. Guy Oliver, Mrs. J. Scott Porter, Mrs. Wallace Renard.

Mrs. Charles M. Rice, Mrs. Oliver F. Richards, Mrs. John Ring Jr., Mrs. Monroe H. Rodemeyer, Mrs. Dalton K. Rose, Mrs. Charles L. Russell, Mrs. J. F. Schlafly, Mrs. Lillie H. Schuster, Mrs. John Shepley, Mrs. Eugene Stinde, Mrs. Ernest W. Stix, Mrs. Arthur Stockstrom, Mrs. Harry B. Wallace, Mrs. David Wohl, Mrs. Clarkson Carpenter, Mrs. I. D. Kelley Jr., Mrs. Joseph W. Lewis, Mrs. Leicester Faust and Mrs. Joseph J. Schlafly.

The lecture series offered each fall to volunteer social workers and others interested in the welfare program of the community by the department of volunteer service of the Social Planning Council of St. Louis and the Country will open Thursday morning. The course, which will continue through Nov. 18, will be given Tuesday and Thursday mornings at 10:30 o'clock in the George Warren Brown Building, Washington University. Prominent social workers will deliver the series which has been termed "A Bird's Eye View of Social Work."

Noll-Chamblin Wedding.

The marriage of Miss Cecelia Chamblin, daughter of Mrs. Mary E. Chamblin, 5414 Page boulevard, and of A. L. Chamblin of Chicago, to George J. Noll of Alton, Ill., took place Saturday, Oct. 2, in St. Patrick's Church at Columbia, Mo. The bride is a graduate of the Sacred Heart Convent at St. Charles, Mo.

WASHINGTON SCENE

By the POE SISTERS

MRS. FRANKLIN DELANO ROOSEVELT will celebrate her birthday in the White House tomorrow. While in her early fifties, Mrs. Roosevelt does not look her age by many years. Mrs. Roosevelt is the daughter of Elliott Roosevelt and his wife, who was Miss Anna Hall of New York. She was born in New York City Oct. 11, 1884, and was educated in private schools in New York City and abroad.

Her mother died when she was quite young and she was reared by her mother's sisters.

Mrs. Roosevelt always observes her birthdays quietly and there will be no special observance of the day save a family dinner and messages and gifts from members of her family and close personal friends.

Many of the same Washingtonians who have aided Book Week for the American Merchant Marine Library here for several seasons, joined in the Book Week of the same organization in Newport recently under the direction of Mrs. Henry Howard who comes here each year to direct the collecting of books for men on American vessels.

When Mrs. Gibson Fahnestock was chairman of one of these campaigns, enormous wooden books were set up at vantage points in the capital and every one who could dropped a book in them as they passed by. The donors even included members of foreign embassies and legations.

At the Newport function Mme. Maxim Karolik gave a tea and charged books as the price of admission.

Apropos of the expected visit of the Duke and Duchess of Windsor it is rather amusing to discover how many of the socially prominent, who attended the coronation returned bearing illuminated charts and scrolls acquired at huge prices from genealogists who took advantage aroused by the exhibition conducted by the Society of Genealogists. Queen Mary is a patroness of that society. Of course, the exhibitions included the records and genealogy of famous British families but the Americans were most interested in tracing their own ancestry.

Speaking of British royalty, one wonders if the Duke of Windsor remembers the mad rush to entertain him when he visited America before. He only paid two private calls in Washington, one on the late Mrs. George Dewey, widow of the Admiral of the Navy, and the other on Mrs. Clarence Crittenden Calhoun.

In his November, 1919 visit, the Duke, then the Prince of Wales, stayed at the Perry Belmont home which had been lent by Mr. and Mrs. Perry Belmont. The Belmont home is now the headquarters of the Eastern Star in Washington. It was one of the handsomest houses in the capital during that era. Mrs. Belmont who died several years ago had furnished her boudoir with furniture once owned by Marie Antoinette.

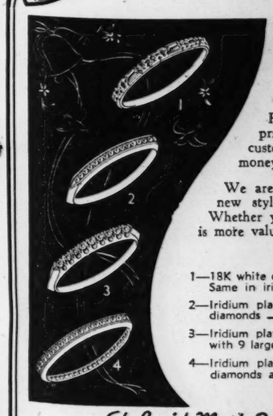
An amusing incident took place one night at the Perry Belmont residence. A new official and his wife who had been invited to dinner there arrived in ordinary evening dress. But Mrs. New Official would not go in until she had returned to her own home and donned fancy dress and her husband had borrowed a powdered wig from a friend. When they came in costume, the other guests, all in formal evening dress, just gasped, and Mr. and Mrs. Belmont made no comment at all.

Visitors at the American legation in Oslo, Norway, recently brought back words that the American Minister Mrs. J. Borden Harriman had placed the tapestry covers she embroidered with her own hands on her dining room chairs in the legation.

Other Washington women are excellent needleworkers. Mrs. Gibson Fahnestock made the needle point covers for the cushions in her home.

Countess von Bernstorff, wife of the World War ambassador of the German Empire took with her when she left America her favorite loom and the tapestries she had woven during her stay in Washington. Countess von Bernstorff was expert in weaving. She had studied under the modern tapestry instructors.

SEE WHAT CASH W...



WE ... R...
Robbins' w... priced for c... customers a gr... money than the...
We are showing ... new styles. Plain... Whether you pay $... is more value for you...
1—18K white or yellow go... Same in iridium platin...
2—Iridium platinum char... diamonds — — — —
3—Iridium platinum, fish... with 9 large 58 facet ...
4—Iridium platinum char... diamonds all around ...
St. Louis' Most Popular ...
ROBBIN...
JEWELRY COMPA...
3rd FLOOR ARCADE BLDG. C...

Wedding ...st, Oct. 19

... Conn., Oct. 9. ...ve been sent for ...iss Esther Will... ...er of Mrs. Ben... ...is, of Madison ... N. Y., and the ... Lon O. Hocker ...-elect is the son ...n O. Hocker, 39 ... Louis. ...ll be performed ... Oct. 19, at 4 ... Congregational ...n will follow at ...home here. Miss ...ands will be her ...nor and the ... Miss Dorothy ...her sister, and ...ieleine Cox of ...

... of New York ...er as best man ...hn G. Scott of ...y of St. Louis; ...a of New Or... ...han C. Armitage ...addition to Mr. ...everal of his ...his will be pres... ...edding trip in ... Canada, Mr. ...his bride to St. ...

... Wed ...ph Keating

... ROSEMARY ...aughter of Cir... ... Mrs. Eugene J. ...n Michael Keat... ...esterday morn... ...ate Conception ...st was served ...e of the bride's ...r avenue, and ... to 11 o'clock ...ng. Mr. Keat... ...rs. Mary Keat... ...e. ... Thompson per... ...y. The bride ... satin on prin... ...iet cap of seed ...fastened a long ...ed lilies-of-the... ... Voelker was ...ed in sapphire ...rying talisman ...

...ne Society. ... Pieksen, 7017 ...will entertain ...n from 3 to 6 ...tea and food ...f the Humane ...Assisting Mrs. ...arrangements ... Ragsdale Jr., ... Frederick H. ...mes C. Jones ... Louis Keller... ...d M. Harris, ...Conrad Lohrer ... Mrs. Norman ...Dorrance, Mrs. ... Mrs. Elmer ...mittee. Miss ...ad the junior ...

...gold. ... B. Korngold, ...vard, have an... ...ge of their ...n, and Fritz ...lace Tuesday, ... received her ...shington Uni... ... employed as ...al department ...onal guidance ...h School. Mr. ...Ph. D. degree ...versity, New ... is a member ...ell University.

Women Leaders For Charity Drive Are Selected

MRS. WALTER FISCHEL, 14 Lenox place, Mrs. Aaron S. Rauh, Upper Ladue road, Mrs. C. Oscar Lamy, 1 Forest Ridge, will direct solicitations in the woman's section of the larger subscription of the United Charities campaign this year. These three co-chairmen of a group of 45 volunteer workers will open their participation in the campaign two weeks in advance of the general solicitation which will start Nov. 1.

Mrs. Fishcel has been interested for several years in various agencies sharing in the United Charities funds, and she is a member of the board of directors of the St. Louis Children's Aid Society. Mrs. Rauh serves on the woman's auxiliary board of the Barnard Free Skin and Cancer Hospital and is a member of the social service department of Washington University Clinics and Allied Hospitals. Mrs. Lamy's activities include the Catholic Woman's League and a board membership in the Catholic Charities, and is a member of the board of managers of the United Charities.

Members of the special gift division include: Mrs. Thomas L. Anderson, Mrs. Francois B. Benoist, Mrs. Erwin Bry, Mrs. Adolphus Busch, Mrs. George O. Carpenter Jr., Mrs. Benoist Carton, Mrs. D. K. Catlin, Mrs. John B. Denvir, Mrs. W. T. Donovan, Mrs. Frederick Forshey, Mrs. Herbert Frank, Mrs. Nelson B. Gatch, Mrs. Julius Glaser, Miss Frances Griesedieck, Mrs. Francis L. Gross, Mrs. Charles L. Hunt, Mrs. Robert McKittrick Jones, Mrs. Wilbur B. Jones, Mrs. Sidney Maestre, Mrs. George D. Markham, Mrs. Morton May, Mrs. T. S. McPheeters, Mrs. Leo Moser, Mrs. Guy Oliver, Mrs. J. Scott Porter, Mrs. Wallace Renard.

Mrs. Charles M. Rice, Mrs. Oliver F. Richards, Mrs. John Ring Jr., Mrs. Monroe H. Rodemeyer, Mrs. Dalton K. Rose, Mrs. Charles L. Russell, Mrs. J. F. Schlafly, Mrs. Lillie H. Schuster, Mrs. John F. Shepley, Mrs. Eugene Stinde, Mrs. Ernest W. Stix, Mrs. Arthur Stockstrom, Mrs. Harry B. Wallace, Mrs. David Wohl, Mrs. Clarkson Carpenter, Mrs. I. D. Kelley Jr., Mrs. Joseph W. Lewis, Mrs. Leicester Faust and Mrs. Joseph J. Schlafly.

The lecture series offered each fall to volunteer social workers and others interested in the welfare program of the community by the department of volunteer service of the Social Planning Council of St. Louis and the Country will open Thursday morning. The course, which will continue through Nov. 18, will be given Tuesday and Thursday mornings at 10:30 o'clock in the George Warren Brown Building, Washington University. Prominent social workers will deliver the series which has been termed "A Bird's Eye View of Social Work."

Noll-Chamblin Wedding.

The marriage of Miss Cecelia Chamblin, daughter of Mrs. Mary E. Chamblin, 5414 Page boulevard, and of A. L. Chamblin of Chicago, to George J. Noll of Alton, Ill., took place Saturday, Oct. 2, in St. Patrick's Church at Columbia, Mo. The bride is a graduate of the Sacred Heart Convent at St. Charles, Mo.

SOPHISTICATED NEW IDEAS in wedding gifts for October Brides.
Clara Bromeyer LAMPS & NOVELTIES
ARCADE BLDG. LOBBY, Near Pine St. Door

WASHINGTON SCENE

By the POE SISTERS

MRS. FRANKLIN DELANO ROOSEVELT will celebrate her birthday in the White House tomorrow. While in her early fifties, Mrs. Roosevelt does not look her age by many years. Mrs. Roosevelt is the daughter of Elliott Roosevelt and his wife, who was Miss Anna Hall of New York. She was born in New York City Oct. 11, 1884, and was educated in private schools in New York City and abroad.

Her mother died when she was quite young and she was reared by her mother's sisters.

Mrs. Roosevelt always observes her birthdays quietly and there will be no special observance of the day save a family dinner and messages and gifts from members of her family and close personal friends.

Many of the same Washingtonians who have aided Book Week for the American Merchant Marine Library here for several seasons, joined in the Book Week of the same organization in Newport recently under the direction of Mrs. Henry Howard who comes here each year to direct the collecting of books for men on American vessels.

When Mrs. Gibson Fahnestock was chairman of one of these campaigns, enormous wooden books were set up at vantage points in the capital and every one who could dropped a book in them as they passed by. The donors even included members of foreign embassies and legations.

At the Newport function Mme. Maxim Karolik gave a tea and charged books as the price of admission.

Apropos of the expected visit of the Duke and Duchess of Windsor it is rather amusing to discover how many of the socially prominent, who attended the coronation returned bearing illuminated charts and scrolls acquired at huge prices from genealogists who took advantage aroused by the exhibition conducted by the Society of Genealogists. Queen Mary is a patroness of that society. Of course, the exhibitions included the records and genealogy of famous British families but the Americans were most interested in tracing their own ancestry.

Speaking of British royalty, one wonders if the Duke of Windsor remembers the mad rush to entertain him when he visited America before. He only paid two private calls in Washington, one on the late Mrs. George Dewey, widow of the Admiral of the Navy, and the other on Mrs. Clarence Crittenden Calhoun.

In his November, 1919 visit, the Duke, then the Prince of Wales, stayed at the Perry Belmont home which had been lent by Mr. and Mrs. Perry Belmont. The Belmont home is now the headquarters of the Eastern Star in Washington. It was one of the handsomest houses in the capital during that era. Mrs. Belmont who died several years ago had furnished her boudoir with furniture once owned by Marie Antoinette.

An amusing incident took place one night at the Perry Belmont residence. A new official and his wife who had been invited to dinner there arrived in ordinary evening dress. But Mrs. New Official would not go in until she had returned to her own home and donned fancy dress and her husband had borrowed a powdered wig from a friend. When they came in costume, the other guests, all in formal evening dress, just gasped, and Mr. and Mrs. Belmont made no comment at all.

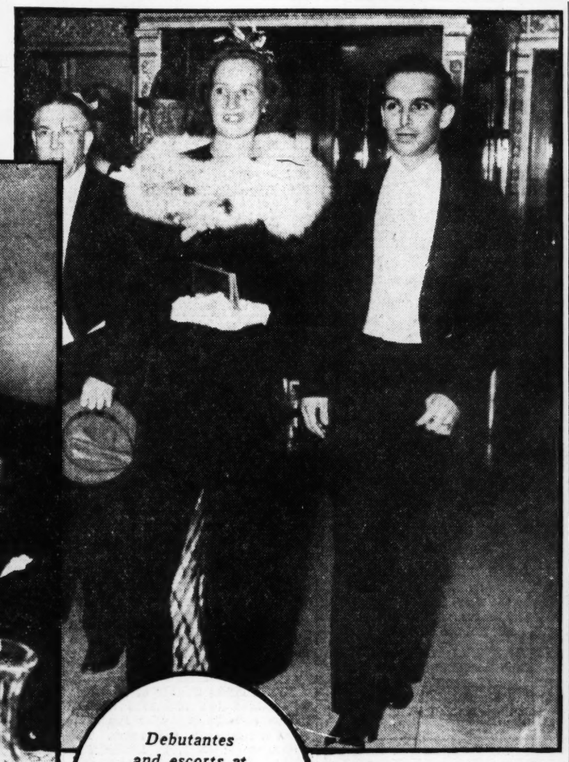
Visitors at the American legation in Oslo, Norway, recently brought back words that the American Minister Mrs. J. Borden Harriman had placed the tapestry covers she embroidered with her own hands on her dining room chairs in the legation.

Other Washington women are excellent needleworkers. Mrs. Gibson Fahnestock made the needle point covers for the cushions in her home.

Countess von Bernstorff, wife of the World War ambassador of the German Empire took with her when she left America her favorite loom and the tapestries she had woven during her stay in Washington. Countess von Bernstorff was expert in weaving. She had studied under the modern tapestry instructors.

At the Queen's Supper





MISS ARDEN BEAVERS of New York, the guest of Miss Dorothy-Lee Culver, and LEE WALLACE.

Debutantes and escorts at Hotel Jefferson after the ball Wednesday night.



MISS KATHARINE GRATZ RANDOLPH and JOSEPH W. LEWIS.

MISS FRANCES O'NEIL and DANIEL GRAHAM REID.

Right, MISS GENEVIEVE MULLINS and MISS DOROTHY ANN MUMMERT.



MISS ANNE STICKNEY and FORD MORRILL.

Boecker-Behymer Wedding Nov. 20

ANNOUNCEMENT has been made of the engagement and approaching marriage of Miss Betty Behymer, daughter of Mrs. Charles D. Behymer of the Embassy apartments, and of the late Charles D. Behymer, to Forrest W. Boecker, son of Mrs. Ruth S. Boecker, 7334 Pershing avenue.

The date for the wedding has been set for Saturday, Nov. 20, in the late afternoon, at Pilgrim Congregational Church. Dr. Truman B. Douglass will perform the ceremony.

Miss Behymer is a graduate of Washington University and a member of Delta Gamma sorority. Her fiance was graduated from Cornell University and from the School of Law of Washington University. His fraternities are Delta Tau Delta, social, and Phi Delta Phi, a legal fraternity.

THE Post-Dispatch cannot undertake to guarantee the safe return of unsolicited photographs.

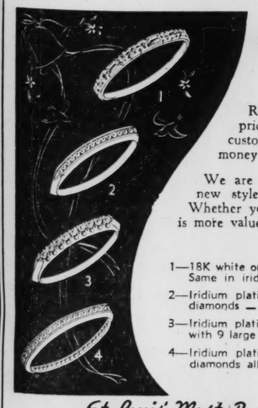
Y. W. C. A. Directors to Meet.

The Y. W. C. A. board of directors will hold its first meeting of the fall season at Central Y. W. C. A. tomorrow from 10 a. m. to 2:30 p. m. Luncheon will be served in the members' food shop at noon. The following are serving on the board of directors for the current year: Mrs. Herman Duhme Jr., president, Mrs. L. Guy Blackmer, Mrs. Paul Brown, Mrs. Thomas Collins, Mrs. Edmund V. Cowdry, Mrs. M. D. Curran, Mrs. Edmund C. Donk, Mrs. Ira Fischer, Mrs. J. J. Fisher, Mrs. Ray Heritage, Mrs. Joseph Hickey, Mrs. Lockwood Hill, Mrs. George A. Hope, Mrs. Harvey J. Howard, Mrs. Frank Ives, Mrs. Charles B. Kenamore, Mrs. E. A. Kieselhorst, Mrs. Robert Latzer, Mrs. Eugene C. McCarthy, Mrs. Clyde McNay, Mrs. Preston G. Orwig, Mrs. Henry B. Pflager, Mrs. Lawrence Post, Mrs. Joseph Roblee, Mrs. George E. Scott, Mrs. William Shahan, Mrs. John F. Shepley, Mrs. Donald J. Smith, Mrs. George Stephens, Mrs. Park J. White, Mrs. Harold G. Woodward, Mrs. Howard Young and Miss Mary Edwards.

Back from European Trip.

Mr. and Mrs. Henry J. Heitner, 5745 Lindell boulevard, and their son, Robert, have returned from Europe, where they spent about three months. They sailed from New York on the Columbus, and visited Ireland, Scotland, England, Germany and Italy. They returned Monday, Oct. 4, on the Queen Mary. After visiting Mrs. Heitner's sister in New York they returned home Friday.

SEE WHAT CASH WILL BUY



WEDDING RINGS

Robbins' wedding rings are priced for cash thus offering our customers a great deal more for their money than they would expect to get.

We are showing a large selection of new styles. Plain and Diamond Set. Whether you pay $5.00 or $50.00 there is more value for your money at Robbins'.

1—18K white or yellow gold, hand engraved, $5.00
Same in iridium platinum — — — — $10.00
2—Iridium platinum channel set with 20 diamonds — — — — — — — — — — $25.00
3—Iridium platinum, fish tail design set with 9 large 58 facet full cut diamonds $50.00
4—Iridium platinum channel set with diamonds all around — — — — — — $40.00

St. Louis' Most Popular Jeweler
ROBBINS JEWELRY COMPANY
3rd FLOOR ARCADE BLDG. OLIVE at 8th

LIMIT KNIT SHOP
Emily Sparks, Instructor
Free Knitting Instructions with Yarn
Featuring Yarns by Emile Bernat
New, Attractive Knitting Bags
CAbany 4272 — 556 Limit Ave.
A block west of Skinker - Just south of Delmar

Peacock Fashion Note...



ODESSY
Multicolored gabardine, in harmonizing shades of brown, green and rust.
$11.50
Peacock SHOE SHOP
815 LOCUST

George D. Greene Weds Mrs. Betty S. Bean

THE marriage of Mrs. Betty Sheldon Bean and George Davidson Greene took place yesterday afternoon at 4:30 o'clock at the home of the bride's parents, Mr. and Mrs. Victor L. Sheldon, 5538 Cabanne avenue. The Rev. Arnold H. Lowe of the Kingshighway Presbyterian Church performed the ceremony before the fireplace in the living room of the Sheldon home. Woodwardia fern served as a background, with candles at each side of the fireplace. White pompons and gladioli banked the mantel.

The bride was attended only by her sister, Mrs. Don A. Parkhurst, of Chicago, who with her husband arrived Friday evening for the wedding yesterday. Mrs. Parkhurst wore a street-length dress of blue crepe, made with short sleeves and fullness in the front of the skirt. Talisman roses were in her corsage.

The bride was also in blue, a delft shade of brocade with silver, street-length, and fashioned with a square neckline and full short sleeves. She wore white orchids and a sapphire pendant, a gift from the bridegroom.

Mr. Greene, the son of Mrs. Daise Greene, 5600 Pershing avenue, was attended by Joseph Kingsley Snyder as best man.

Both Mrs. Sheldon and Mrs. Greene were gowned in blue, the former in an Alice shade of crepe embroidered with cut steel beads, and Mrs. Greene in a darker shade of silk crepe. They wore corsages of Briar Cliff roses.

Only members of Mr. and Mrs. Greene's respective families and their close friends were present at the wedding. Among the out-of-town guests were: Mr. and Mrs. Earl H. Glasgow of Crystal City, Mo., Mrs. R. C. Kann of New York, Mrs. Thomas Minnis, aunt of the bride, of Taylorville, Ill.; Mr. and Mrs. Francis H. Sheldon, also her uncle and aunt, Mrs. Mahala K. Sheldon, the bride's grandmother, and Mr. and Mrs. Warren M. Sheldon, another uncle and aunt of the bride, of Sharpsburg, Ill.; Miss Maude L. Sheldon, an aunt of the bride, of Chicago; Mr. and Mrs. Charles E. Davidson of Greenville, Ill., Mr. and Mrs. Frank H. Davidson of Edwardsville, Ill. and Mr. and Mrs. T. H. Long of Vandalia, Mo., the latter three families all uncles and aunts of the bridegroom.

After a reception, also held at Mr. and Mrs. Sheldon's home, Mr. Greene and his bride left for a two weeks' wedding trip to Mexico, D. F. They will make their home in St. Louis.

Hirsch-Gordon Wedding.

The wedding of Miss Marian Gordon, daughter of Mr. and Mrs. Nathan Gordon, 5915 Washington boulevard, and Ralph Hirsch took place Sunday morning, Oct. 3, at 11 o'clock at the Gatesworth Hotel. Rabbi A. E. Halpern performed the ceremony, which was followed by a breakfast for the immediate families. Mr. Hirsch is the son of Mr. and Mrs. Isadore Hirsch, 6327 Cates avenue. He and his bride are spending their honeymoon in New York and will return the latter part of October to De Soto, Mo., where they will make their home.

St. Louis University Barn Dance Tuesday

THE annual barn dance of St. Louis University will be given Tuesday night at the University gymnasium on West Pine boulevard. Cornstalks and pumpkins lining the walls will be part of the rustic decorations, and guests have been asked to dress as farmers and farmerettes. Dancing will begin at 9 o'clock, lasting until 1 o'clock.

Among members of the entertainment committee will be: Raymond J. Bickerman, chairman; J. Glennon McKenna, William Nash, Raymond Buescher and William R. Hayes.

Chaperons for the party will be: Dr. and Mrs. Gorony O. Brown, Dr. and Mrs. Albert E. Casey, Dr. and Mrs. Alessandro S. Crissfulli, Dr. and Mrs. Edward A. Doisy, Mr. and Mrs. Walter G. Eberhardt, Mr. and Mrs. Alphonse G. Eberle, Mr. and Mrs. J. Manuel Espinosa, Dr. and Mrs. Leo B. Fagan, Dr. and Mrs. Chauncey E. Finch, Dr. and Mrs. Moyer S. Fleisher, Dr. and Mrs. Patrick W. Gainer, Dr. and Mrs. Francis L. Harmon, Dr. and Mrs. Maurice M. Hartmann, Mr. and Mrs. John J. Hodnett, Dr. and Mrs. James R. Jackson, Dr. and Mrs. Charles N. Jordan, Dr. and Mrs. Leo R. Kennedy, Dr. and Mrs. Alver H. Kerper, Dr. and Mrs. Ralph A. Kinsella, Mr. and Mrs. Bernard J. Kohlbrenner, Dr. and Mrs. Albert Kuntz, Mr. and Mrs. John J. Lang, Dr. and Mrs. George W. Malloy, Mr. and Mrs. Cecil Muellerleile, Dr. and Mrs. Raymond O. Muether, Dr. and Mrs. Harry J. O'Neill, Dr. G. Edwin Pfeifer, Dr. and Mrs. Thomas E. Purcell, Mr. and Mrs. Kenneth L. Richards, Mr. and Mrs. Leo T. Simmons, Dr. and Mrs. Paul G. Steinbicker, Dr. and Mrs. Nelson J. Wade, Dr. and Mrs. Ralph B. Wagner, Mr. and Mrs. Carl C. Wheaton and Dr. and Mrs. Leonard F. Yntema.

Party Before Dance.

Preceding Miss Mildred Bakewell's dance a group of the debutantes and their escorts attended a cocktail party given by Mr. and Mrs. Peyton T. Carr Jr., 4387 Westminster place, for the nieces, Miss Jane Scudder, debutante daughter of Mr. and Mrs. John A. Scudder, and Miss Effie Virginia Zeibig, daughter of Mr. and Mrs. Charles Hunt Zeibig, a debutante of last season.

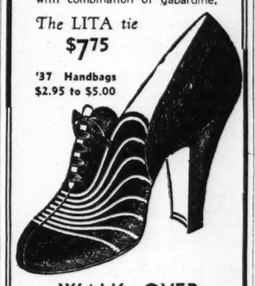


DAINTY BRAIDS

Are a new Walk-Over feature for Fall, 1937. They're perfect for smart afternoon and semi-tailored ensembles and are shown in soft black antelope with combination of gabardine.

The LITA tie
$7.75

'37 Handbags
$2.95 to $5.00



WALK-OVER
612 OLIVE ST.
Mail Orders Promptly Filled

Westwood Club To Give Annual Fall Horse Show

MANY riders whose mounts won blue ribbons in the St. Louis National Horse Show and finished in prize winning positions in the Huntleigh Downs Steeplechase are included among the owners who will be represented in the eighth annual Westwood Country Club horse show which will take place next Sunday afternoon near the club's riding ring, Ballas and Conway roads.

Julius Van Raalte, owner of a string of polo ponies, has been placed in charge of this year's Westwood show. He has selected August A. Busch Jr., Arthur Hardin, Fred Berkley, Sidney Maestre, Milton Kahle, Willard Shelp and Sam Koplar to serve on the ring committee.

Included among the women participants will be Miss Jane Johnson, former Veiled Prophet Queen; Miss Elsie Rauh, Mrs. Elmer Kerchoff, Mrs. Arthur Hardin, Mrs. L. A. Freund, Mrs. Milton Kahle, Mrs. Willard B. Shelp and Miss Mary Pettus, who will ride hunters and jumpers and Miss Edith Solomon, Miss Mary Jane Mueckerman, Miss Harriet Burkard and Mrs. Paul Bakewell III, who will show three and five-gaited horses. Henry Muckerman, L. A. Freund, R. W. Brown and his son, Otis, are some of the horsemen who will drive in the harness events.

Serving on the general committee are Howard Baer, Lewis Apple, Leo Bauman, Irvin Bettman, Samuel Falk, P. Lewin, Benjamin Leob, Robert Mayer, Aaron S. Rauh, Louis Monheimer, Elsie Rauh, Fred Z. Solamon, Fred Z. Solamon Jr., and Richard Weil.

A cocktail party will be held after the horse show.

Bucket Crown
HAT OF MALLORY FELT



Dedicated to you in the pursuit of further handsomeness—this up-and-becoming felt with its flat-topped bucket crown, its flaring brim! A hat that you'll wear well—that will go beomingly with dress, coat or suit. Of Mallory Super Felt in black, brown. $8.95

PECK & PECK
817 LOCUST STREET

Rolanda SELECTIONS
FROM Harper's BAZAAR



Model 2995

Casual Elegance

SPORT COATS

OF EXCLUSIVE DISTINCTION

19.95

EVERY Cunningham Coat means far more than "just another fashion" — the finest fabrics . . . the original styles . . . the most superb tailoring are devoted to our classics . . . and in our fur trimmed fashions only the richest, prime luxurious furs are adopted—that's why a Cunningham label (exclusive Rolandas) mean the utmost in style. Sizes from 10 to 20 or Juniors 11 to 17.

OTHER FUR-TRIMMED WINTER COATS
29.95 to 139.00

Cunningham's
419 NORTH SIXTH STREET

...ashion Influences in ...oats and Suits

...son at the Paris openings much ...rtistery usually reserved for ...emed to be lavished on coats ... The Lockhart Collection re... ...s feeling. Never have coats and ...n so highly original. And the ... the more chic . . . bands of fur, ...f fur and exquisite collars. Suits ...th two and three piece models. ...odes for afternoons and swag... ...ions for town and country.

New Millinery
Gloves * New Bags
New Accessories

...ockhart's
4926 MARYLAND
...ction of The Finest French Perfumes

FERGUSON SOCIAL NOTES

MR. AND MRS. BURNS DICK, 505 Tiffin avenue, will leave at noon today for New York City, whence they will sail for England. They will attend the automobile show in London and visit his sister, Mrs. W. Wall, and his brother, William Dick. They also will be guests of Mr. and Mrs. George Thomas in Perley, England. Mrs. A. F. Schlicting, 425 Tiffin avenue, entertained at luncheon Thursday in honor of Mrs. Dick.

The Rev. Kenneth E. Heim, 33 North Clay avenue, has returned from West Pittston, Pa., where he officiated at the wedding of his sister, Miss Marie M. Hein, to Richard Nicholas Lindabury of Burlington, N. J., on Oct. 2. Miss Heim is the daughter of the Rev. and Mrs. Eugene Heim of West Pittston.

The Parish Aid of St. Stephen's Episcopal Church will hold a women's exchange and sale tomorrow afternoon at 2 o'clock at the parish house.

Mr. and Mrs. Eugene Hecker, 13 North Clay avenue, are entertaining his nephew and his wife, Dr. and Mrs. Arthur Orr Hecker, of Pittsburgh, Pa.

Mr. and Mrs. M. McDonald and their family, 21 Wesley avenue, have taken the house at 811 North Elizabeth avenue recently occupied by the E. W. Hughes family.

Miss Nina Thomas Gleeson, daughter of Mr. and Mrs. T. P. Gleeson, 415 Wesley avenue, is attending Villa Duchesne.

Mr. and Mrs. D. Wyman Currie, 21 Carson road, are entertaining their son-in-law, P. W. Swing, of Galena, Ill.

The Ferguson Lions' Club gave a dinner Wednesday evening at Norwood Hills Country Club for wives and friends.

Mr. and Mrs. Edgar Chase, 224 Tiffin avenue, are visiting her mother, Mrs. Nancy Chase, in California, Mo., and her aunt, Miss Emma Brown of Hamilton, Mo.

The Women's Guild of the Presbyterian Church will give a harvest tea Thursday afternoon at 2:30 o'clock. Mrs. J. S. McCollum will review "Northwest Passage," by Kenneth Roberts.

Mr. and Mrs. Phil H. Sheridan, 420 Wesley avenue, have returned from Kansas City, where they visited their son-in-law and daughter, Mr. and Mrs. Charles L. Townsdin.

Mrs. John R. Bircher, Mrs. Phil H. Sheridan, Mrs. F. W. Zingsheim, Mrs. W. E. Thomas, Mrs. H. C. Pixley, Mrs. Louis Maull, Miss Lotta Lee and Mrs. A. J. Lee were guests of Mrs. J. A. Semmelmeyer, 468 Hawthorne avenue, Webster Groves, Thursday, at a luncheon. Mr. and Mrs. Semmelmeyer recently returned from a European trip.

Directors of the Ferguson branch of the Needlework Guild of America were entertained at tea following the business meeting last Monday at the home of the president, Mrs. Samuel Lyle, 426 Tiffin avenue. The annual meeting, with a display of contributed articles, will be held Thursday, Nov. 4, at the home of Mrs. J. C. Atwood, 100 South Clay avenue.

Mr. and Mrs. L. A. Rowden, 307 Tiffin avenue, are entertaining her mother, Mrs. L. S. Porter of Pampa, Tex.

Mr. and Mrs. John Mather, 324 Carson road, had as a dinner guest Wednesday evening Mrs. John Thice of Kansas City. Mr. and Mrs. Mather entertained at dinner Friday evening.

In California



MISS THERESE OAKLEY, daughter of Judge Ernest Oakley, who after visiting friends in California, has matriculated at the San Francisco College of the Sacred Heart. She spent last year in Europe.

EAST ST. LOUIS

THE Junior Service Club met Thursday at tea at the home of Mrs. Charles M. Norton, 552 North Thirteenth street. Plans were completed for a benefit bridge tea which will be held Oct. 23 at the Hotel Broadview. Mrs. R. Douglas Weidman, Mrs. Oscar Gallenbeck and Mrs. Wendell Stewart will be in charge. Mrs. P. E. Burke is president of the club.

Mr. and Mrs. Murray Watkins, 611 North Fourteenth street, returned Thursday from a three-weeks visit in Philadelphia, Baltimore and New York City.

Mr. and Mrs. Philip G. Listeman, Lindorf drive, are spending the week-end in Champaign, Ill., where they attended the Notre Dame-Illinois football game.

Mrs. F. G. Olbrich, 3016 Linden place, has as her guest her sister, Miss Myrtle Hinkhouse of Shanghai, China.

Mrs. James E. Parham, Signal Hill boulevard, will be hostess to her bridge club at luncheon tomorrow. The guests will be: Mrs. Robert F. Salvage, Mrs. Murray Watkins, Mrs. Allen Watkins, Mrs. Ray C. Harding, Mrs. Martin Oehmke, Mrs. Gerhardt Suppiger and Mrs. Oscar Liese.

Mrs. Paul A. Schlafly, 12 Juanita place, will return this week from Long Beach, Cal., where she has spent the past month.

Mrs. Thomas Conaty of St. Louis entertained the members of her bridge club Saturday at luncheon at Vandervoort's tea room. The guests were: Mrs. R. Ernest McMullin, Mrs. Robert E. McEvilly, Mrs. Harry Ekins, Mrs. George Gerold, Mrs. E. M. Pfiffner, Mrs. John C. Soucy, Mrs. James P. Flannery, Jr., Mrs. Henry Zittel, Mrs. Roy Reeb, Miss Helen Keeley and Miss Ruth Turner.

Mr. and Mrs. P. H. Wire, 36 Granvue drive, have returned from a week's visit at Excelsior Springs, Mo.

Miss Dorothy Becker and Miss Vesta Boyd, 527 North Fourteenth street, will entertain their bridge club tomorrow evening at a buffet supper. The guests will be: Miss Betty McGrew, Miss Winifred Halpin, Miss Mary Leah Bouldin, Miss Helen Schrader, Miss Virginia O'Leary and Mrs. William Appleton.

Mr. and Mrs. H. Grady Vien, Country Club place, are spending the week-end in Kansas City, Mo.

Mrs. Shelby Putnam, 1628 North Forty-second street, will be hostess to the members of her bridge club tomorrow evening. The guests will be: Mrs. William N. Hanford, Mrs. George Detchemendy, Mrs. Russell Maxwell, Miss Kitty Goetzman, Miss Marabeth Little, Miss Euphrocyne Hursey, Miss Evelyn Zimmer, Miss Mary Ada Hayes, Miss Mary Mae Joyce, Miss Norma Doyle and Miss Marie Geiger.

Mr. and Mrs. Max Hill and Mr. and Mrs. Charles G. Kurrus Jr., are spending the week-end in Champaign, Ill.

Mrs. C. E. Jenks, 9826 Baltimore avenue, entertained at her home Wednesday at a dinner and bridge party. The guests were: Mrs. James F. Reid, Mrs. J. R. Stegman, Mrs. William H. Blankinship, Mrs. Carroll Burton, Mrs. P. H. Wire, Miss Dorothy Mitchell and Miss Esther Jones.

Mrs. Alberta Thompson of Los Angeles, Cal., is the guest of her sister, Mrs. Alex L. Ames, 2722 Market avenue. Another sister, Mrs. J. H. Sawyer of Los Angeles, left for her home Tuesday.

Mrs. George B. Moore, 1470 College avenue, and Mrs. Stephen Knowles, Oak Knoll, are spending the week-end in Chicago.

Mrs. E. M. Enslin of St. Louis entertained Thursday at a 1 o'clock bridge luncheon. The guests from East St. Louis were: Mrs. Charles G. Kurrus Jr., Mrs. P. H. Wire, Mrs. Ezra Hines, Mrs. Martin Oehmke, Mrs. Irwin Sleyster, Mrs. Wilmer Vogt and Mrs. McKinley Edmiston.

Mr. and Mrs. J. William Harrington, 3052 Audubon place, are spending the week-end in Champaign, Ill.

Mrs. Robert Nicholson, 1800 North Park drive, entertained her bridge club at luncheon Thursday. The guests were: Mrs. Carl Wachtel, Mrs. Henry Wachtel, Mrs. William N. Hanford, Mrs. Russell Maxwell, Mrs. Edward Hargis, Mrs. J. Shelby Putnam and Miss Louise Gard.

Mr. and Mrs. Richard A. Favreau, 3232 Lincoln avenue, have returned from a two-weeks visit in Mexico, D. F.

Miss Helen O'Keefe, 1632 North Forty-fifth street, will be hostess to the members of her bridge club Thursday evening.

Mr. and Mrs. L. C. Reime, Farthing Lane, are spending the week-end with Mrs. Reime's parents, Mr. and Mrs. F. C. Rauken of Champaign, Ill.

St. Louisans in London.

Mr. and Mrs. Carlo Marselli, 5064 Mardel avenue, arrived in London from New York aboard the Queen Mary. On the way East from here they visited their son, Harry Marselli, of the Department of Justice in Washington, who accompanied his parents on to New York.

Kappa Kappa Gamma Alumnae.

The Kappa Kappa Gamma Alumnae will hold a supper meeting Tuesday night at 6 o'clock at the home of Mrs. A. T. Lively, 57 Lake Forest. Founders' day will be celebrated. Members of the chapter at Washington University will be invited to attend.

KESSLER MARCHES ON

WITH THE YEAR'S MOST OUTSTANDING FUR VALUES

RECORD SMASHING FUR BARGAINS!



Now you *can* afford a handsome fur coat *this season*... right now! Values that challenge comparison on *any* basis. Style, pelt quality, workmanship, all 'round luxuriousness. Everything you've always wanted at a bargain price. *Come get your coat!!*

- NATURAL MUSKRAT
- BLACK RUSSIAN PONY
- KAFFA RUSSIAN PONY
- SEAL DYED CONEY
- MENDOZA BEAVER*
- KAFFA KARAKUL
- EEL GRAY KARAKUL
- BLACK KARAKUL
- BLACK LAPIN
- BROWN LAPIN
- EEL GRAY LAPIN

*Dyed Coney

Values to $165

$88

BUY OUT OF INCOME IF YOU WISH

Use Kessler's Personal Income Payment Plan... Small Carrying Charge

ALEX F. KESSLER

1008 LOCUST STREET

*TRADE MARK REG. U. S. PAT. OFF.

HOME OF *Heart o' the Pelt* FURS



Introducing to St. Louis...

CLOTH COATS with "Guild-Craft"* FURS

A new standard of quality established for you. Sonnenfeld's are proud to present these masterpieces of fashion... with their superb exclusive "Guild-Craft"* Fur trims.

Determine to own coats with these glorious furs that so enrich the beauty of the garment. Exclusive with Sonnenfeld's. Cloth Coats trimmed with "Guild-Craft."* Furs.

Priced $59.95 to $250

"Guild-Craft"* Fur Coats Are Priced $[illegible] to $250

Beige casual coat with tuxedo of "Guild-Craft"* Golden Beaver. $99.95

Forstmann Woolen coat with ripple collar of "Guild-Craft"* Silver Fox. $139.50

Tubular coat of Beige Nub Woolen with "Guild-Craft"* Golden Beaver. $89.95

Cloth Coat with "Guild-Craft"* Silvered Fox adjustable collar. $69.95

Forstmann Woolen with entire front of "Guild-Craft"* Persian Lamb. $129.50

What it Means to Own "Guild-Craft"* Furs:

- It means you get the finest quality pelts available... selected by expert judges of fur skins.
- It means more beauty for your coat... for you know that it is the fur trim that glorifies the garment.
- It means making a safer, more sound investment... a quality investment!

*Registered

Coat Salon— Third Floor

HELP THE NEEDY! JOIN THE NEEDLEWORK GUILD OF AMERICA

Membership: Two New Garments Each Year or a Donation of Money

St. Louis Branch

MRS. JAMES A. DICKSON

5885 Julian Ave. Phone, MUlberry 5223

PARIS-INS[illegible]

EXCLUSIVE BRAND OF ASSURANCE



HIGH-THRO[illegible]

OF STYLES

SELBY A[illegible]

"SELBY'S STAY [illegible]

AVENUE glove-fitting Oxfor[illegible] ing silk kid trim. Black, brown green suede and black kid —

BERKY in black or brown braid trim and contrasting piping — — — — — — —

PRINTED [illegible]

Quick to recognize the imp[illegible] collection of gaily-patterned touch of artistry traditional lection includes Printed Line and treated Bemberg yarn.

2

PATTERNS:

FLORAL MOORISH

FIESTA

ARABIAN BORDER

PHOTOLURE

SPRAY CARNIVA[illegible]

PLAYMATES

SEE OUR OTHER ANNOUNCEMENTS ON PAGES 6 AND 8, THIS SECTION, AND PAGE 8, PART 1

HELP THE NEEDY! JOIN THE NEEDLEWORK GUILD OF AMERICA
Membership: Two New Garments Each Year or a Donation of Money
St. Louis Branch
MRS. JAMES A. DICKSON
5335 Julian Ave. Phone, MUlberry 5223

STIX, BAER & FULLER
(GRAND-LEADER)

PARIS-INSPIRED . . . ST. LOUIS ACCEPTED COATS BY Barbara Lee.

EXCLUSIVE BRAND OF ASSURANCE



$100

Our Exclusive Barbara Lees represent not only quality, but the last word in style! These three Coat Silhouettes are from the Paris openings, which stressed the String-Bean, the Reefer and Fitted. All Forstmann wools trimmed with Silver Fox, Persian, Mink, Kolinsky, Natural Lynx. Misses' and women's sizes.

(Coat Shop—Third Floor.)

CUT A FINE "FIGGER" THIS SEASON—WEAR AN ARTIST MODEL FOUNDATION



$10

EXCLUSIVE BRAND OF ASSURANCE

Fashion decrees the fitted silhouette; and you'll want to wear one of these popular garments with detachable brassieres. They control the bulges and conform the curves to the right places to give your figure that smooth sylph-like line. The Brassieres give that much-wanted lifted and separated line. You'll look and feel years younger in these Foundations.

PRICED FROM — **$5** TO **$25**



MARY GLADYS JONES
FIGURE STYLIST
. . . from American Lady Corset Co., will be in our Corset Department this week to aid you on all figure problems. Consult this well-known stylist, without obligation.

EXPERT CORSETIERES TO SERVE YOU
(Corset Salon—Second Floor.)



HIGH-THROATED SHOES ARE THE HEIGHT OF STYLES . . . SO WE FEATURE FOUR HIGH

SELBY ARCH PRESERVERS

"SELBY'S STAY ON THE FEET, NOT UNDER THE SEAT!"

AVENUE glove-fitting Oxford with blending silk kid trim. Black, brown, green suede and black kid — **$10.75**

BERKY in black or brown suede with braid trim and contrasting piping — **$12.75**

RAE in black or brown suede with matching calf skin trim. Riding high in the manner of the moment **$10.75**

MAREE, high-riding-front Strap with contrasting stitching and piping. Black suede or kid — **$10.75**

(Second Floor.)

SALE OF LACES
AND TRIMMINGS, FAVORED IN THIS SEASON OF ELABORATE FASHIONS



$2.98, $3.98 AND MORE METAL-RUN LACES

$1.19 YD.

Lovely Laces in various patterns interwoven with metal threads in pleasing effects . . . for dressy wear. New Fall shades.

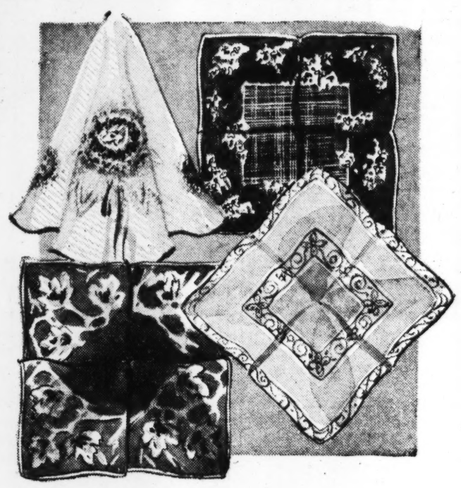
$2 DRESS LACES	10c to 50c LACES	HANDRUN LACES AT	FUR COLLARS	$2 SEQUIN COLLARS
98c Yd.	5c 10c YD.	½	$6.98	$1.00
Beautifully patterned Chantilly, Rayon and Bretonne Laces. Black, white, pastels, dark Fall shades.	Also Embroideries; scores of styles and widths . . . all are excellent for trimmings.	Exquisite Handrun Alencon Laces and rare pieces of Duchesse and Point Venise Real Laces now at ½ price.	Trim your coats or frocks with fur, the "pet" fashion trend of Paris. Many kinds and shapes.	Peter Pan style Collars of glamorous sequins, so favored for the tailored dresses.

$1.75 FLEXNET DRESS NETS, IN BLACK, BROWN, NAVY — YARD $1.39
DRESS NETS, IN A COMPLETE RANGE OF SHADES — YARD 89c
BLACK LACES, SUITABLE FOR HAT VEILS — YARD 29c
29c CHINESE FILET LACE; ROSE-AND-LEAF PATTERN; 2-IN. WIDTH, YD. 12½c
CHINESE CLUNY LACES — YARD 7½c
10c YARD IRISH CROCHET PICOT EDGES — 6 YARDS 25c

(Trimmings—Second Floor and Thrift Avenue, Street Floor.)

PRINTED 'KERCHIEFS SPOTLIGHTED FOR OCTOBER

Quick to recognize the importance of bright accents for Fall, we bring you a superb collection of gaily-patterned Handkerchiefs. Each one is finished with that supreme touch of artistry traditional with Handkerchiefs that are well made. This grand collection includes Printed Linens and the "Krushless 'Kerchief" made of specially woven and treated Bemberg yarn. Handblocked patterns, hand-rolled hems.



25c TO $1.00

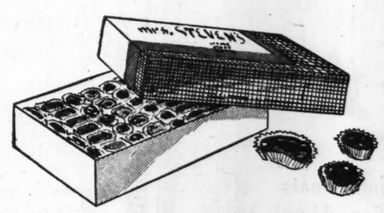
PATTERNS:

FLORAL MOORISH
FIESTA
ARABIAN BORDERS
PHOTOLURE
SPRAY CARNIVAL
PLAYMATES

COLORS:

TROTTEUR GREEN RUBY WINE
ANTIQUE MAHOGANY
CAFE BROWN RED CURRANT
BOATER BLUE
COPPER CLAY ZINNIA RUST
GYPSY BLUE FRENCH GRAPE

(Handkerchiefs and Thrift Avenue, Street Floor.)



NATIONAL CANDY WEEK
. . . BEGINS OCTOBER 11

MRS. STEVENS CHOCOLATES

PURE FRESH CANDIES . . . EXTREMELY GOOD QUALITY

These are kitchen-fresh Chocolates and Bonbons of the homemade type, with many delicious fillings. **$1 3-lb. box**

WHIPPED CREAM CHOCOLATES

Mrs. Stevens' oldtime favorite the choice of many of our customers. Rich whipped cream centers with bitter sweet coatings. 1-Lb. box — **39c**

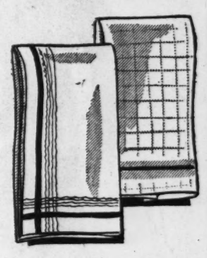
CHOCOLATE BUTTER CREAMS

Mrs. Stevens' butter cream fudge centers of pure cream, granulated sugar, creamery butter, with vanilla chocolate. 1-Lb. box — **49c**

(Candies—Street Floor.)

FOR TELEPHONE ORDERS, CALL CE. 9449

SPECIAL!



STEVENS' ALL-LINEN TEA TOWELS

4 FOR 88c

Closely woven for greater absorbency. Fast-colored borders on four sides. Neatly hemmed, with tape loops. Size 17x32.

Stevens' Dish Cloths — 6 for 48c
(Second Floor & Thrift Ave.)

CALL CENTRAL 9449

Weddings and Engagements

Quanstrum-Mateer

The wedding of Miss Jeannette Mateer, daughter of Mrs. Katheryn E. Mateer, 4286 Peck avenue, and of the late James Mateer, and Edward G. Quanstrum took place Wednesday, Oct. 6, at Holy Name Catholic Church. Mr. Quanstrum is the son of Mrs. Ida Quanstrum, 2143 Adelaide avenue. The Rev. Michael Bresnahan of St. Leo's Catholic Church performed the ceremony at 9 o'clock in the morning.

The bride wore crushed velvet in a candlelight shade, made with a square neckline, long sleeves slightly puffed at the shoulder, and a long train. Her only ornaments were two pearl clips at the neck. With this she wore a long tulle veil and face veil and carried white roses and lilies-of-the-valley.

Miss Virginia E. Mateer, the bride's sister, and Miss Viola Wegmann were bridesmaids, and were gowned in brocaded lame with a silver leaf design, Miss Virginia in dark blue and silver and Miss Viola in old rose with silver. The dresses were fashioned with square necklines and short puffed sleeves, and each wore ostrich plumes in their hair to match their gowns. Miss Mateer carried an arm bouquet of red roses, and Miss Wegmann carried roses of a deeper shade.

Mrs. Mateer was in black crepe with small white pin dots, with which she wore black accessories and gardenias, and Mrs. Quanstrum was in wine colored crepe, also with black accessories and had a corsage of gardenias.

A breakfast was given afterwards at the Forest Park Hotel for relatives and members of the bridal party. Later the bride and bridegroom left for a wedding trip to Chicago and will make their home in St. Louis at 4672 Pope avenue.

Balless-Silberman

Announcement has been made of the engagement of Miss Ruth Silberman, daughter of Mr. and Mrs. Harry Silberman, and Al Balless, son of Mr. and Mrs. Max Balless, 4737 Newberry terrace.

No date has been set for the wedding.

U. D. C. State Meeting.

The fortieth annual State convention of the U. D. C. will be held Oct. 19 and 21 at the Congregational Church, Lockwood and Elm avenues, Webster Groves. Mrs. J. B. Robinson of Kansas City, State president, will preside. The Sterling Price chapter of St. Louis County will be the hostess chapter. The committee in charge is Mrs. Howard W. Crosby, president and general chairman; Mrs. C. P. Wood, vice-chairman; Mrs. R. Holmes Thompson, secretary, and Mrs. L. B. Fox, finance chairman.

OPEN EVENINGS TILL 6



$15.75 UP FOR A LIMITED TIME ONLY

Jigger

From Your OLD FITTED FUR COAT

M. DAVISON FUR CO.

FUR COATS Relined and Cleaned $9.75

7th & Olive 224 N. 7th (S. E. Corner) Second Floor

See Our Attractive Offer in WEDDING PHOTOGRAPHS Reasonably Priced in All Sizes

GERHARD SISTERS New Location

3760 Lindell JE. 2747

AMPLE PARKING

UNION-MAY-STERN FUR SHOP

AUTUMN SALE

Lavishly Fur-Trimmed

CLOTH COATS



Our Fur Buyer, Mr. Ira H. Jackson, has just returned from the smart New York markets and other style centers, where he scoured the buying field for exceptional bargains in Fur-Trimmed Cloth Coats! Mr. Jackson, a noted Fur expert, came back with values that will set your heart a-flutter! They're on sale tomorrow—these stunning new creations, beautifully furred and dashingly styled! The prices will be a revelation in saving! Don't forget that Fur Coat prices, too, are still at amazing lows!

WE'RE OPEN NITES 'TIL 9!

Gorgeously Fur-Trimmed Cloth Coats

$24.50

Distinctively styled, richly fur trimmed in Silvered Fox, Skunk, Natural Gray Fox, Platinum Wolf, Raccoon and many other beautiful types of furs! Coats with an air of distinction!

ALL SIZES



Sport Coats With a Jaunty Air!

$14.50

Dashing new sport models in popular Kelly Green, Tan, Rust and Wine colors. Beautifully tailored and lined. Outstanding buys, made to sell at a much higher price!

Others to $29.50



Cloth Coats Superbly Fur Trimmed

$34.50

Furs that have been hand-picked for beauty . . . genuine Beaver, Persian Lamb, Gray and Cross Fox, Dark Raccoon and others that add real luxury to these smartly tailored Coats.

Others to $69



Luxurious Persian Lamb

$179.50

As illustrated. Just a few of these swaggers of tightly curled, beautifully matched skins. Miracle values!

Others to $365

While they last . . . superb Fur Coats in Sealine, Beaverette, Muskrat, Pony, Hudson Seal, Fitch and Jap Mink.

$69.50 to $500

In the face of skyrocketing fur costs, these buys cannot be duplicated later on! See them at once!

Small Monthly Payments or Add to Your Account*

* Slight Carrying Charge

UNION-MAY-STERN

OLIVE AT TWELFTH

KIRKWOOD

MR. AND MRS. LORRAINE F. JONES JR., 507 North Taylor avenue, are motoring to Norfolk, Va., where they will spend a week with their son-in-law and daughter, Lieut. and Mrs. Courtney Shands. They also will visit Mr. Jones' aunts, Mrs. Shapard Knapp and Mrs. Thomas B. Coles of Charlottesville, Va., and his sister, Mrs. Benjamin O'Fallon Randolph of Millwood, Va., returning home in three weeks.

Miss Elizabeth Gratz Thomas, daughter of Mrs. Abbott Thomas, 142 West Monroe avenue, is visiting her sister, Mrs. Wyatt Virgilio, at Dallas, Tex. She will leave this week for Mexico, D. F., where she will become the bride of Fernando Lopez Cabiedes, son of Domingo Lopez Barrera and Isabel Cabiedes de Lopez. In accordance with Mexican custom, she has chosen her feast day, Nov. 19, as the day of her marriage, which will take place at Our Lady of Guadalupe of Peace Church.

Mrs. Thomas and her cousin, Mrs. John Johnstone of Kentucky, will probably go to Mexico early next month for the wedding.

Mrs. W. S. Matthews, 706 East Monroe avenue, had as her guest the past week Miss Josephine Eckert of Santa Fe, N. M.

Mrs. R. E. Field, 116 North Taylor avenue, will give a dinner party Saturday evening for Mr. and Mrs. C. H. Franklin, 670 Scott avenue, who will depart for Cleveland, the first part of next month to make their home. Mrs. Franklin will also be honored by Mrs. Frank Northway, 702 North Kirkwood road, at a luncheon Oct. 21 and by Mrs. John F. Robertson at a dinner party Oct. 23.

Mr. and Mrs. Jay Gould McNulty, 402 Central place, and their young daughters, Betty Ann and Barbara Lynn, have returned from the East. They visited in Virginia Beach, Atlantic City, Toronto and Detroit after Mrs. McNulty's visit to her mother, Mrs. George B. Price of Bethesda, Md. They have had as their guest all week Miss Florence Brown of Edgemoor, Md., who is en route from California to New York to meet her parents, Mr. and Mrs. Oliver Perry Morton Brown, when they land from Europe where they have been since last spring.

Mrs. James Church of Oak drive, Crystal Lake, has as her guest her mother, Mrs. J. T. Borden of Lansdowne, Pa. Mrs. Church honored her at luncheon last Thursday and they both motored to Columbia, Mo., Tuesday to attend the Program Conference of the League of Women Voters. Others in the party were Mrs. Norris Boehmer, Mrs. T. S. Carswell, Mrs. Oliver Blase, Mrs. H. C. Fischer, Mrs. W. W. Lampmann and Mrs. J. A. Youngman.

Mrs. S. C. Stoker, 350 North Woodlawn avenue, entertained her bridge club Wednesday.

Mrs. Granville Hawken, 418 East Madison avenue, is spending the week-end with friends in Peoria, Ill. She is the guest of Mrs. Floyd Harding, formerly of St. Louis.

The following have been selected for roles in the one-act version of "A Comedy of Errors" which the Kirkwood Theater Guild will present at its opening tea Oct. 24: Mrs. George P. Gamble, Mrs. Thomas A. Roth, Mrs. Joseph R. Thompson, Miss Ann Reynolds, William C. Berry, Wallis Seidell, John K. Lord, Harry L. Higgins, R. L. LeBoyteaux and Crombie Buckner.

Mrs. Edward S. Sieber is chairman of the costume committee, and G. Raymond Arvedson is the director. Mr. Arvedson will conduct a series of classes in public speaking and dramatic art during the season.

Mr. and Mrs. Percy Phillips, 694 Oakwood avenue, Webster Groves, will return to Kirkwood, taking a house on Clay avenue, early next month.

Mr. and Mrs. Howard A. Marple, formerly of Chicago, and their two children were guests recently of Mr. and Mrs. Norris Boehmer, 250 Edwin avenue, before moving into a home at 351 South Maple avenue, Webster Groves.

Among the members of Grace Episcopal Church who are attending the general convention of the Episcopal Church in Cincinnati are the Rev. and Mrs. Robert O. Kevin. John D'Arcy, 203 Woodlawn avenue, expects to leave for the convention this week.

The Auxiliary of Grace Church will have a meeting and tea tomorrow afternoon at 2:30 o'clock at the Parish House. Mrs. Neil Larimer is in charge of the tea.

Mrs. Puff Martin, 540 East Adams avenue, has as her guest her sister, Mrs. D. R. Funk of Philadelphia. Mrs. Funk, who will remain two or three weeks, has been visiting her mother, Mrs. P. B. Rombauer, at Bowling Green, Mo.

Miss Elizabeth Lockett, daughter of Mr. and Mrs. C. C. Lockett of St. Louis, formerly of Kirkwood, has returned from Sweetbriar College for a visit.

Mr. and Mrs. Walter N. Davis, 237 West Washington avenue, have moved into the house formerly occupied by Walter L. Clarke, who will make his home in Virginia.

Mrs. Paul Rutledge, 235 East Washington avenue, was hostess to her bridge club Wednesday afternoon.

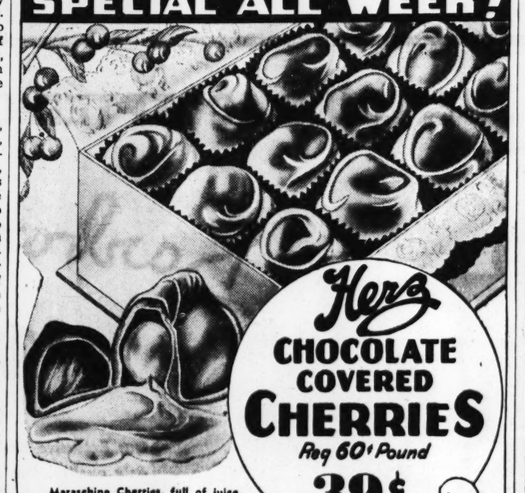
Mr. and Mrs. Homer Moore, 210 North Taylor avenue, have returned from Baltimore where they spent five months with their daughter, Mrs. Whitney Spalding.

Mrs. George Ebert of Salt Lake City, Utah, who is visiting her sister, Mrs. Frank McDonald, 6 Highland place, was honored recently at a luncheon given by Mrs. Ben Spivak, 7379 Amherst avenue, University City. The guests included Mrs. T. L. Baker, Mrs. George Sexton, Mrs. A. Modouetz, Mrs. William Fox and Mrs. George L. Hirt.

Mrs. E. W. Broemmelsiek, 28 Clermont lane, entertained members of the board of the Study Hour Club at luncheon Friday.

Mrs. George A. McGregor Jr., 337 Central place, was hostess at luncheon Wednesday for members of her bridge club.

SPECIAL ALL WEEK!



Herz CHOCOLATE COVERED CHERRIES Reg 60¢ Pound 39¢ LB.

Maraschino Cherries, full of juice, floated in Smooth Cream Fondant and dipped in Rich Mellow Chocolate. ALL MILK, ALL DARK, or MILK AND DARK.

BAKERY FEATURES

Monday: Fresh Cocoanut Pound Cake 33c; Dutch Cherry Pie 25c; English Toast Muffins — 8 for 21c

Tuesday: Orange Buttercream Layer Cake, Reg. 50c 47c; Cherry Crumb Coffee Cake, Reg. 30c 28c; Saratoga Nut Loaf, Reg. 35c 33c

HERZ "FAMILY FAVORITES" A Delightful Assortment of Chocolates — Lb. 50c

Herz SWEETS

• 512 LOCUST • 706 WASHINGTON • 806 OLIVE

Kline's

408-08 Washington Ave., Thru to Sixth Street

CONNIE BENNETT starring in the "TOPPER" inspired this new

Connie Creation

Topper

of BLACK FAILLE with SUEDE



featured at

3.95

. . . a "slick little shoe" to take you on mad and merry adventure! Of dulled silk Faille, with a Suede vamp, and grosgrain ribbon weaving "topper fashion" across it. Connie tops 'em all with "Topper!"

KLINE'S—Street Floor

See "TOPPER" . . . M-G-M's Sensational Novelty Production, Starring CONSTANCE BENNETT and CARY GRANT . . . now showing at LOEW'S



New PORE MASQUE

Banishes Blackheads

If blackheads are the bane of your existence . . . if your beauty is marred by large, unattractive pores . . . if your skin is excessively oily, you will praise Helena Rubinstein, celebrated beauty authority, for creating her new Special Pore Masque. This marvelous new cream masque cleanses and purifies "soiled skin." The moment it touches your face, you feel its deep-clearing, stimulating action. Feel the masque tightening . . . working over cheek bones and about the nose where the pores are most inclined to open. After 20 minutes, you remove the masque . . . look into your mirror and behold—instead of blackheads and large pores—a skin that is clear, radiant, exquisitely transparent, glowing with loveliness. And you take a new lease on life! Try the Special Pore Masque soon. 2.00. This marvelous new preparation is available at all smart stores.



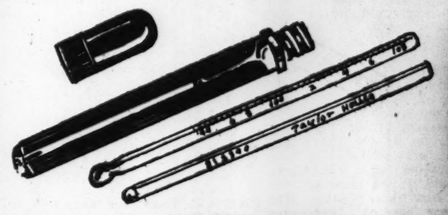
helena rubinstein

Copr. by Helena Rubinstein, Inc., 1937

715 FIFTH AVENUE

SEE OUR OTHER ANNOUNCEMENTS ON PAGES 5 AND 8 THIS SECTION AND PAGE 8, PART 1

SPECIAL PURCHASE and SALE THIS WEEK ONLY!



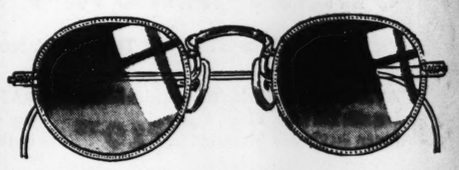
TAYLOR FEVER THERMOMETERS

MADE TO SELL AT $1.00

69c Each . 2 for $1.25

One-minute Thermometers, made to Taylor's renowned standard of accuracy, and FULLY CERTIFIED. Choice of popular stub oral type or rectal. Easy to read. Nurses and physicians will recognize this as an outstanding value. Every home should have a regular $1 Taylor-made Thermometer—sale priced this week at only 69c each . . . 2 for $1.25.

OPTICAL DEPARTMENT—STREET FLOOR

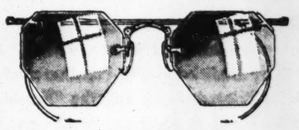


DISTINCTIVE RUNYUN FRAME SALE PRICED THIS WEEK

A quality Frame designed in white gold-filled by master craftsmen. Has many improved comfort features. A value hard to duplicate.

$2.95 lenses not included

ARISTOCRATIC HIVIEW MOUNTING



THIS WEEK FAR BELOW REGULAR $3.65 lenses not included

Note the flattering elevated temples, the exquisitely styled bridge on this White Gold-Filled Mounting. A value worthy of your attention.

HAVE YOUR SIGHT EXAMINED by Dr. G. M. Rosenthal or Dr. F. A. Ilg. Glasses advised only if needed. Oculists' prescriptions filled. Use your charge account.

OPTICAL DEPARTMENT—STREET FLOOR

STIX, BAER & FULLER

(GRAND-LEADER)

LI'L ABNER

The Hilarious Hill-Billy Boy Every Day in the POST-DISPATCH

JEFFERSON BARRACKS

MRS. JOSEPH A. ATKINS and her daughter, Miss Harriotte, left Jefferson Barracks Monday morning by motor for Fort Sam Houston and San Antonio, Tex. They will visit Col. Atkins, who is there on maneuvers in command of the Sixth Infantry. They will visit in Mexico, D. F., and return to the post in about a month.

Mrs. Virgil N. Cordero is spending this week in Fort Leavenworth, Kansas as the guest of Capt. and Mrs. James Bevans.

Capt. and Mrs. Clarence T. Hulse have arrived at the post. They and their children will reside at the Officers Club until assignment of quarters. They reported here from Hawaii, their last station.

Capt. and Mrs. Harry Kirsner had as their dinner guests Sept. 29 Mrs. Joseph A. Atkins and Miss Harriotte Atkins. Lieutenant-Colonel and Mrs. George R. Hicks and Maj. E. B. Bush were their dinner guests Oct. 1. Maj. Bush is a C C C inspector from the Sixth Corps Area.

Mrs. William E. Maulsby Jr. departed Sept. 23 for Douglas, Ariz., where she will meet her mother, Mrs. E. R. Rickman. They will continue by motor to San Diego, where they will visit relatives for several weeks. Mrs. Maulsby will visit her brother-in-law and his wife, Lieut. and Mrs. R. J. C. Maulsby, who are stationed in Coronado, Cal. Lieut. Maulsby is in the Navy Air Corps. At the conclusion of her visit there, Mrs. Maulsby will go to San Antonio, Tex., where she will spend a few days visiting her husband before returning to Jefferson Barracks with Mrs. Atkins and Miss Harriotte Atkins.

Mrs. John R. V. Dickson had as her guest for several days last week Lieut. and Mrs. James E. Bethea, United States Navy, who were returning to their assignment at Cambridge, Mass., where Lieut. Bethea will complete his final year at the Massachusetts Institute of Technology. They had spent a month visiting in Prescott, Ariz.

Mrs. John J. Neiger Jr. and her young son, John Joseph III, will spend November with her parents, Mr. and Mrs. John C. Morfit of St. Louis.

Mrs. John D. Frederick had as her guest Wednesday Mrs. Walter C. Short, who has been visiting in Washington, D. C. They left Jefferson Barracks Thursday morning by motor for San Antonio, Tex., where they will visit their husbands, Capt. Frederick and Gen. Short. Mrs. Frederick will return to the post in about three weeks. Mrs. Short was honored Wednesday afternoon at a cocktail party given by her hostess. The guests were Lieutenant-Colonel and Mrs. Edward H. Bertram, Lieutenant-Colonel and Mrs. George A. Hicks, Lieutenant-Colonel and Mrs. Mott Ramsey, Maj. and Mrs. J. R. Darnall, Maj. and Mrs. Walter Zimmerman, Maj. Read, Capt. and ner, Mrs. James C. M. Willingh Thoroughman, M and Mrs. John J.

Attending the ball Wednesday and Mrs. Percy J Mrs. J. R. Darn George Read and ger Jr.

Mrs. R. C. Aug Ill., spent several the guest of her in-law, Maj. and Jr. She return Wednesday.

Mrs. Roy M. as her guest last ter, Mrs. Fred C Mo.

Lieutenant-Col George R. Hicks at 407 Denny r Until recently t of the Saum Ho

Maj. Ray H. majority on Oct Green came to from their last service.

Announcing VAN HO ST



A wee people Furnis presen

PROGRAM OF THE WEEK

MONDAY'S PROGRAM

11:00 A. M.—Music Hall—Sixth Floor FRANK DECATUR WHITE of the Detroit Jewel Range Co., will conduct a Cooking School.

2:00 P. M.—Rug Shop—Fourth Floor HELEN DAGGETT will talk on Bigelow "Room Recipes."

3:00 P. M.—Baker Galleries—Fifth Floor PROF. PAUL VALENTI of Washington University will lecture on the "Romance of 18th Century Furniture." MR. D. S. O'MEARA of the Baker Furniture Co., will speak on their Old World Finish.

4:00 P. M.—Curtain Shop—Fourth Floor. LUCILLE BECK, Decorative Consultant of Quaker Lace, will lecture on "Window Problems."

TUESDAY'S PROGRAM

11:00 A. M.—Music Hall—Sixth Floor FRANK DECATUR WHITE will again conduct Cooking School.

3:00 P. M.—Curtain Shop—Fourth Floor. LUCILLE BECK, Decorative Consultant of Quaker Lace, will lecture on "Window Problems."

4:00 P. M.—Rug Shop—Fourth Floor HELEN DAGGETT will talk on Bigelow "Room Recipes."

WEDNESDAY'S PROGRAM

11:00 A. M.—Music Hall—Sixth Floor FRANK DECATUR WHITE will conduct a Cooking School.

2:30 P. M.—Music Hall—Sixth Floor MARGARET FULLER, Associate Editor of House Beautiful, will lecture on New Trends.

3:30 P. M.—Furniture Shop—Fifth Floor FLORENCE SHULZ, style consultant for The Simmons Company, will lecture on the "Importance of Sleep."

THURSDAY'S PROGRAM

2:30 P. M.—Music Hall—Sixth Floor MARGARET MITCHELL will lecture on "The Art of Dining Graciously."

FRIDAY'S PROGRAM

2:30 P. M.—Music Hall—Sixth Floor WILLIAMSBURG SOUND RECORDING FILM, a full color, 30-minute travelogue. Also PROF. PAUL VALENTI will lecture on "Significance of the Williamsburg Restoration."

ADDED FEATURE TUESDAY: Knit Beatrice Midas of Columbia Yarns—2

SCRUGGS-VANDE

...CH

...New

...PORE MASQUE

Blackheads

...the bane of your existence ... if ...rred by large, unattractive pores ...s excessively oily, you will praise ..., celebrated beauty authority, for ...pecial Pore Masque. This marvel-...sque cleanses and purifies "soiled ...t it touches your face, you feel its ...ulating action. Feel the masque ...king over cheek bones and about ...e pores are most inclined to open. ... you remove the masque ... look ...d behold—instead of blackheads ... skin that is clear, radi-...nsparent, glowing with ...u take a new lease on ...ial Pore Masque soon. ...ous new preparation is ...rt stores.

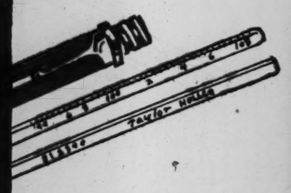
...rubinstein

...Inc., 1937

...715 FIFTH AVENUE

...OUNCEMENTS ON PAGES 5 AND 8 THIS ...ON AND PAGE 8, PART 1

...PURCHASE and ...S WEEK ONLY!

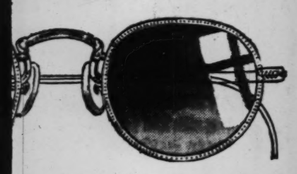


...ER THERMOMETERS ...TO SELL AT $1.00

...9c Each 2 for $1.25

...ers, made to Taylor's renowned stand-...LY CERTIFIED. Choice of popular stub ...y to read. Nurses and physicians will ...tanding value. Every home should have ...e Thermometer—sale priced this week ...2 for $1.25.

...EPARTMENT—STREET FLOOR



...E RUNYUN FRAME ...CED THIS WEEK

...ed in white gold-...n. Has many im- ... A value hard to ... $2.95

lenses not included

...C HIVIEW MOUNTING



THIS WEEK FAR BELOW REGULAR $3.65

lenses not included

... temples, the exquisitely styled bridge on ...nting. A value worthy of your attention.

... SIGHT EXAMINED by Dr. ...al or Dr. F. A. Ilg. Glasses ... if needed. Oculists' pre-... Use your charge account.

...PARTMENT—STREET FLOOR

...ER & FULLER

...RAND-LEADER)

ABNER

...ous Hill-Billy Boy ...the POST-DISPATCH

JEFFERSON BARRACKS

MRS. JOSEPH A. ATKINS and her daughter, Miss Harriotte, left Jefferson Barracks Monday morning by motor for Fort Sam Houston and San Antonio, Tex. They will visit Col. Atkins, who is there on maneuvers in command of the Sixth Infantry. They will visit in Mexico, D. F., and return to the post in about a month.

Mrs. Virgil N. Cordero is spending this week in Fort Leavenworth in Kansas as the guest of Capt. and Mrs. James Bevans.

Capt. and Mrs. Clarence T. Hulse have arrived at the post. They and their children will reside at the Officers Club until assignment of quarters. They reported here from Hawaii, their last station.

Capt. and Mrs. Harry Kirsner had as their dinner guests Sept. 29 Mrs. Joseph A. Atkins and Miss Harriotte Atkins. Lieutenant-Colonel and Mrs. George R. Hicks and Maj. E. B. Bush were their dinner guests Oct. 1. Maj. Bush is a C C C inspector from the Sixth Corps Area.

Mrs. William E. Maulsby Jr. departed Sept. 23 for Douglas, Ariz., where she will meet her mother, Mrs. E. R. Rickman. They will continue by motor to San Diego, where they will visit relatives for several weeks. Mrs. Maulsby will visit her brother-in-law and his wife, Lieut. and Mrs. R. J. C. Maulsby, who are stationed in Coronado, Cal. Lieut. Maulsby is in the Navy Air Corps. At the conclusion of her visit there, Mrs. Maulsby will go to San Antonio, Tex., where she will spend a few days visiting her husband before returning to Jefferson Barracks with Mrs. Atkins and Miss Harriotte Atkins.

Mrs. John R. V. Dickson had as her guest for several days last week Lieut. and Mrs. James E. Bethea, United States Navy, who were returning to their assignment at Cambridge, Mass., where Lieut. Bethea will complete his final year at the Massachusetts Institute of Technology. They had spent a month visiting in Prescott, Ariz.

Mrs. John J. Neiger Jr. and her young son, John Joseph III, will spend November with her parents, Mr. and Mrs. John C. Morfit of St. Louis.

Mrs. John D. Frederick had as her guest Wednesday Mrs. Walter C. Short, who has been visiting in Washington, D. C. They left Jefferson Barracks Thursday morning by motor for San Antonio, Tex., where they will visit their husbands, Capt. Frederick and Gen. Short. Mrs. Frederick will return to the post in about three weeks. Mrs. Short was honored Wednesday afternoon at a cocktail party given by her hostess. The guests were Lieutenant-Colonel and Mrs. Edward H. Bertram, Lieutenant-Colonel and Mrs. George A. Hicks, Lieutenant-Colonel and Mrs. Mott Ramsey, Maj. and Mrs. J. R. Darnall, Maj. and Mrs. Walter Zimmerman, Maj. and Mrs. George Read, Capt. and Mrs. Harry Kirsner, Mrs. James R. Urquhart, Mrs. C. M. Willingham, Mrs. Roy M. Thoroughman, Mrs. C. E. Williams and Mrs. John J. Neiger Jr.

Attending the Veiled Prophet's ball Wednesday evening were Col. and Mrs. Percy J. Carroll, Maj. and Mrs. J. R. Darnall, Maj. and Mrs. George Read and Mrs. John J. Neiger Jr.

Mrs. R. C. Augustine of Decatur, Ill., spent several days last week as the guest of her daughter and son-in-law, Maj. and Mrs. George Read Jr. She returned to her home Wednesday.

Mrs. Roy M. Thoroughman had as her guest last week-end her sister, Mrs. Fred C. Roff of Moberly, Mo.

Lieutenant-Colonel and Mrs. George R. Hicks have taken a house at 407 Denny road in Kirkwood. Until recently they were residents of the Saum Hotel.

Maj. Ray H. Green received his majority on Oct. 4. He and Mrs. Green came to Jefferson Barracks from their last station on foreign service.

October Bride



—Brown Photograph.

MRS. SIDNEY MARTIN, the former Miss Lois Hammer, 308 Clara avenue, who was married Oct. 3.

TRI-CITIES

Granite City.

MISS GRACE COSTELLO, vice-president of the Phi Tau Omega Sorority, presided at a business meeting held Monday evening at the Public Library. Among projects planned for this winter are a fashion show and bridge to be held soon at a St. Louis department store. Members attending were: Miss Ann Pohlmann, Mrs. Warren Marks, Miss Elva Schuerger, Miss Doria Meyer, Miss Thelma Pinkerton, Miss Verna Slay, Miss Viola Slay, Miss Margaret Recklein, Miss Helen Gertsch, Miss LaVerne Jones, Miss Lamoyne Pauly and Miss Marie Costello.

Mr. and Mrs. E. B. Thompson and Mr. and Mrs. R. W. Massey spent last week at Black River Lodge, near Arcadia, Mo.

Mr. and Mrs. William Huxel have returned from a tour of Washington, Oregon and California.

Mrs. R. N. Hardesty of Waverly, Ky., is spending two weeks with her daughter, Mrs. C. A. Sparks.

They visited the Yellowstone National Park on their six-week trip.

Mrs. Earl Galloway of Niedringhaus avenue entertained the St. David's Auxiliary, Thursday evening at its first meeting this year. After a short business session, a social hour was enjoyed. Those present were Mrs. W. L. Davis, Mrs. David Davis, Mrs. David Evans, Mrs. John Griffith, Mrs. George Hill, Mrs. Virgil Hollis, Mrs. Ed Jones, Mrs. J. A. Jones, Mrs. Arthur Kennedy, Mrs. David Morgan, Mrs. Dawson Pugh, Mrs. Thomas Reese, Miss Lillie Reese, Mrs. Ben Thomas, Mrs. T. H. Thomas, Mrs. D. C. Vaughn, Mrs. Frank Watkins, Mrs. Jonah Williams and Mrs. F. W. Werner.

Mrs. Elmer Hill entertained her bridge club last week. Those present included Mrs. F. H. Alexander, Mrs. Ernest Rouland, Mrs. Gerald Fossieck, Mrs. Waldo Frohardt, Mrs. Wensel Brown, Mrs. Walter Klein, and Mrs. Ralph Frohardt.

Miss Wilma Aufderheide of 2315 Benton street, spent the last week-end at Staunton, Ill., with friends.

Madison.

The Matrons' Literary Club celebrated its thirty-sixth anniversary with a luncheon in the Madison County Country Club at Sunset Hill Saturday afternoon, Oct. 2.

Mrs. Carol Arford, vice-president of the club, extended a welcome. Her talk was followed by several vocal selections by Paul Biven of St. Louis, accompanied at the piano by Miss Antonio Kathlahoff. Mrs. W. F. Collidge, district president of Granite City, and Mrs. Bryant Harrod gave short talks. Talks were also given by charter members of the club, Mrs. T. T. Hinde, Mrs. Mary Vermillion and Mrs. Fannie Allison. The following were club guests: Mrs. Urban, Mrs. George Filcoff, Mrs. Kenneth Moss and Mrs. Bruce Champion. Club members present included Mrs. Fred Bonville, Mrs. Henry Connole, Mrs. L. C. Harlan, Mrs. J. C. Hinde, Mrs. Martha Jackson, Mrs. C. R. Kiser, Mrs. J. E. McElwain, Mrs. Nellie North, Mrs. J. J. Purcell, Mrs. C. O. Shumway, Mrs. S. M. Sprout, Mrs. R. E. Strange, Mrs. George E. Thomas, Mrs. W. H. Uiffers and Mrs. Walter Lindemann.

Virgil Phipps of Takoma Park, Md., has been visiting for the past week with his parents, Mr. and Mrs. Harry Phipps of Third street. He was accompanied here by his father-in-law, Wallace Lammond.

T. J. Hendricks of Second street was given a birthday party Sunday evening to celebrate his eighty-seventh anniversary.

Mrs. R. E. Marshall has gone to Chicago, where she will attend the Grand Chapter of the Order of Eastern Star convention.

Harry G. Clutts spent last week-end at Coulterville, Ill., with his brother and sister-in-law, Mr. and Mrs. Elmo Clutts.

Mrs. John Clemons acted as installing officer at ceremonies Wednesday for the members of the Ladies' Methodist Aid. Officers for the coming year are Mrs. Charles Austin, president; Mrs. Elmer Pierce, vice-president; Mrs. T. D. Stuart, vice-president; Mrs. W. J. Franklin, secretary, and Mrs. Harry Phipps, treasurer. Mrs. Nellie Graham acted as chaplain.

Venice.

Mr. and Mrs. E. Brown have had as their guests for several days Mrs. C. Gibson, Mrs. C. McMullon and Mrs. F. Mackentire, all of Washington, Ind.

Miss Mildred Buente is in Chicago where she will attend the Grand Chapter of the Order of Eastern Star convention this week.

Mr. and Mrs. E. Kettle of Klein street have gone to Little Rock, Ark., to visit relatives.

Miss Pauline Starr has enrolled for a course at the St. Louis Institute of Practical Nursing.

TRAVEL AND RESORTS

Thrilling AUTUMN CRUISES TO THE WEST INDIES the CARIBBEAN

CRUISE IN AUTUMN ... and watch your spirits soar! NOW is the time—before the busy Winter months set in—to get away for the thrill of a lifetime ... your Great White Fleet Cruise! A thin plume of white trailing the ship is your only tie with everyday cares, as you cruise leisurely Southward to glorious lands of adventure.

From NEW ORLEANS Wednesdays and Saturdays

16 Days ... $145 to Havana, Panama, and Costa Rica or Honduras.

8 Days $85 - 15 Days $157 Guatemala and Honduras. Longer tour includes 7 days in Guatemala, rail transportation, hotels, meals, and automobile tours through the Highlands.

Ask about All-Expense "Sunny Sea Cruises" to Guatemala and Spanish Honduras; or to Havana, Panama Canal, and Costa Rica or Honduras — 12 to 20 days.

From NEW YORK Thursdays and Saturdays

17 Days ... $190 to Havana, Jamaica, B. W. I., Panama Canal, Costa Rica.

18 Days ... $190 to Jamaica, B. W. I., Panama Canal, and three ports in Colombia, S. A.

All outside staterooms, mechanically ventilated. Orchestras, dancing, deck sports. No passports required.

Apply any authorized travel or rail agent, or UNITED FRUIT COMPANY 111 W. Washington St. Chicago, Ill.



GREAT WHITE FLEET

TRAVEL AND RESORTS TRAVEL AND RESORTS



ON THE Rex to Rio ....

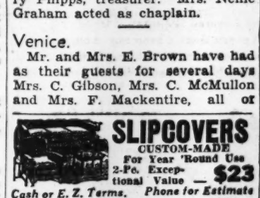
AN AMERICAN EXPRESS WINTER CRUISE

TWENTY-FIVE DAYS of Lido cruising on the world-famous Lido Deck ship, the Italian super-liner Rex, with its two huge, outdoor, tiled swimming pools. And an itinerary as inspired as the ship! 5 daylight days at Rio de Janeiro, world's most beautiful harbor city ... a daylight day each at Cristobal, Panama Canal ... La Guayra, Venezuela ... West Indian islands of Trinidad and Barbados. Early reservations are advisable, as cruise membership is limited.

JANUARY 29th PANAMA VENEZUELA TRINIDAD RIO DE JANEIRO BARBADOS 25 DAYS

S.S. Rex is operated by the Italian Line

CONSULT YOUR OWN TRAVEL AGENT, ANY OFFICE OF THE ITALIAN LINE OR AMERICAN EXPRESS America's Foremost Travel Organization 1010 Locust St., St. Louis, Mo., Phone Chestnut 6450



SLIPCOVERS CUSTOM-MADE For Year 'Round Use 2-Pc. Exceptional Value — $23 Cash or E. Z. Terms. Phone for Estimate CAbany 7428 7426 ZIGEL SLIP COVERS 5922 Delmar UPHOLSTERING



FIREPLACE FIXTURES ... ANDIRONS, ETC.

Closing Out at Cost! Also Complete Groups of Fireplace Fixtures.

$2.50 TO $100.00

Hornet Mantel & Tile Co. 2206 Locust

Announcing VANDERVOORT'S HOME FURNISHINGS STYLE REVUE "Your Home Week"



A week filled with interesting lectures by interesting people, clever exhibits and special values in Quality Furnishings. It's another convincing Vandervoort presentation in the interest of your home.

PROGRAM OF THE WEEK

MONDAY'S PROGRAM

11:00 A. M.—Music Hall—Sixth Floor FRANK DECATUR WHITE of the Detroit Jewel Range Co., will conduct a Cooking School.

2:00 P. M.—Rug Shop—Fourth Floor HELEN DAGGETT will talk on Bigelow "Room Recipes."

3:00 P. M.—Baker Galleries—Fifth Floor PROF. PAUL VALENTI of Washington University will lecture on the "Romance of 18th Century Furniture."

MR. D. S. O'MEARA of the Baker Furniture Co., will speak on their Old World Finish.

4:30 P. M.—Curtain Shop—Fourth Floor. LUCILLE BECK, Decorative Consultant of Quaker Lace, will lecture on "Window Problems."

TUESDAY'S PROGRAM

11:00 A. M.—Music Hall—Sixth Floor FRANK DECATUR WHITE will again conduct Cooking School.

3:00 P. M.—Curtain Shop—Fourth Floor. LUCILLE BECK, Decorative Consultant of Quaker Lace, will lecture on "Window Problems."

4:00 P. M.—Rug Shop—Fourth Floor HELEN DAGGETT will talk on Bigelow "Room Recipes."

WEDNESDAY'S PROGRAM

11:00 A. M.—Music Hall—Sixth Floor FRANK DECATUR WHITE will conduct a Cooking School.

2:30 P. M.—Music Hall—Sixth Floor MARGARET FULLER, Associate Editor of House Beautiful, will lecture on New Trends.

3:30 P. M.—Furniture Shop—Fifth Floor FLORENCE SHULZ, style consultant for The Simmons Company, will lecture on the "Importance of Sleep."

THURSDAY'S PROGRAM

2:30 P. M.—Music Hall—Sixth Floor MARGARET MITCHELL will lecture on "The Art of Dining Graciously."

FRIDAY'S PROGRAM

2:30 P. M.—Music Hall—Sixth Floor WILLIAMSBURG SOUND RECORDING FILM, a full color, 30-minute travelogue. Also PROF. PAUL VALENTI will lecture on "Significance of the Williamsburg Restoration."

Exhibitions and Displays

FOURTH FLOOR

Karastan's Oriental Reproduction WORLD'S FAIR RUG that five million people walked on. Half has been cleaned, half remains soiled.

Karagheusian PARIS EXPOSITION RUG designed by Gustav Jensen, authorized for exhibit by the U. S. Commission to the Paris Exposition.

Bigelow-Sanford HISTORIC DISPLAY OF OLD CARPETS featuring Couch Lace Carpet woven on the first power loom in 1837 by Erastus B. Bigelow.

DISPLAY OF HANDMADE RUGS from well-known importer; Savonnerie, Aubusson, Needlework and Tufted.

Shelton Looms EDUCATION PANELS showing development of piece of Mohair! Miniature Loom and life-size Angora Goat on display.

F. Schumacher & Co. OLD TRUNK AND QUILT from which Perriwigg Prints have been developed. Also display of Old Damasks and Brocades.

WESTINGHOUSE WALKING-TALKING VACUUM CLEANER. Collection of 100-YEAR-OLD COFFEE MAKERS by Silex and Manning-Bowman.

A B C's of BROADCASTING by RCA Victor.

MINIATURE WASHER showing construction of ABC Washing Machines.

TRANSPARENT VACUUM CLEANER. And Demonstration of: Wear-Ever Aluminum, Vapo Rug Cleaner, Johnson Wax, Silex Coffee Maker, Seal Sac, Rub-no Mops, Westinghouse Small Appliances, Manning-Bowman Small Appliances, Steelsmith Servet Stainless Steel Ware.

FIFTH FLOOR

A REPRODUCTION of the Wm. A. Berkey Highboy which was sold for $44,000.

BAKER FINISH EXHIBIT by Mr. D. S. O'Meara! Also two Antique Chairs with their reproductions.

IPSWICH FURNITURE DISPLAY by Robert Irwin —Robert Irwin $4400 GEORGIAN BEDROOM SUITE. In Window, $5406 Dining-Room Suite.

CUSTOM-BUILT CHAIR CONSTRUCTION, showing interior construction through cellophane coverings.

BAKER GALLERIES, brilliant collection of 18th century furniture reproductions.

WILLIAMSBURG GALLERIES, 18th century furniture inspired by Williamsburg Restoration.

EDUCATIONAL MAHOGANY EXHIBIT—EDUCATIONAL WALNUT EXHIBIT.

SIXTH FLOOR

EXHIBITION AND TABLE SETTING of World's Finest CERAMICS AND CRYSTAL specially commissioned patterns and museum pieces featuring these great names: WEDGWOOD, makers of Queensware ... LENOX, aristocrat of American China ... ROYAL WORCESTER, oldest maker of fine English Bone China ... ROSENTHAL, finest Continental European China on the market today ... PICKARD, great decorators of China ... RENE LALIQUE, French designer of sculptured glass ... VAL ST. LAMBERT, internationally renowned Belgian craftsmen of glassware ... FAIRPOINT, American artisans of rock crystal.

BETTER LIGHTING DEMONSTRATION showing proper use in home.

ADDED FEATURE TUESDAY: Knit Fashion Show, under direction of Miss Beatrice Midas of Columbia Yarns—2 P. M.—Knitting Studio—Second Floor.

SCRUGGS-VANDERVOORT-BARNEY

A Grand Value!



Handsome 5-Piece Silver-Plated TEA SET

Including 15x20 Handled Tray

$28.50

A glorious new season of hospitality is ahead, prepare for it! Serve from a handsome Silver Tea Set that has the appearance of costing two or three times its low price. Choose your favorite of three lovely patterns.



A COLONIAL, a distinguished plain design in butler finish.

B GRAPE, with heavy vintage border, extra large capacity.

C QUEEN ANNE, exquisite, fluted melon design.

Each Set Includes: Handled Etched Tray in 15x20 size, Coffee Pot, Tea Pot, Creamer, and Sugar Bowl with Top.

Silverware—First Floor

VANDERVOORT'S SCRUGGS-VANDERVOORT-BARNEY

VANDERVOORT'S SCRUGGS-VANDERVOORT-BARNEY



Sale!

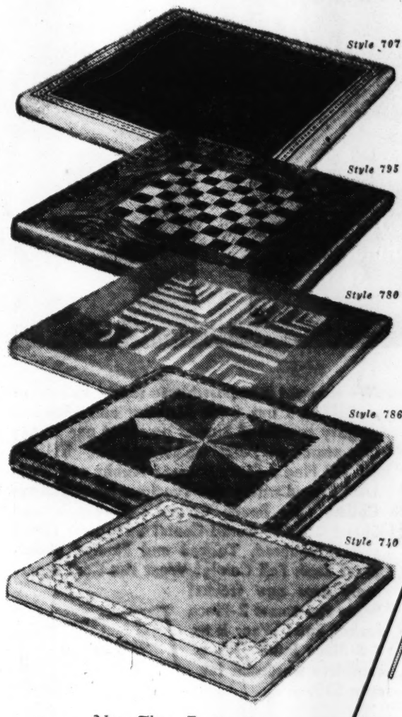
De Luxe Model SAMSON CARD TABLES

$4 to $5 Grades!

Only Samson Tables have all these features: washable, liquorproof tops; oversize, extra strong, fluted legs; legs braced both ways with steel; protected edges of enameled steel; extra size tops, 2½ feet square. They're strong, trouble-free Tables that will support 300 pounds ... made for hard use.

$2.98 EACH

Handsome, Well-Styled Tables That Will Add Beauty to Your Home



Style 793 ... wood grain, polished inlaid walnut effect, $2.98

Style 707, dark green; 717, maroon with light border, $2.98

Style 795 ... inlaid walnut effect; for chess, checkers, cards, $2.98

Style 780 ... inlaid blond wood effect top, very attractive, $2.98

Style 744, black; 746, green; 749, red; 740, ivory. Florentine effect top, $2.98

Style 786 ... "Marquetry"; combination wood-leather effect, $2.98

With each of the above Tables you get two coasters, $1 value, to attach to table.

MAIL AND PHONE ORDERS FILLED

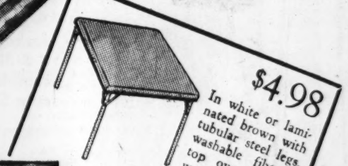
Call CEntral 7450, WEbster 3300, EAst 1504—give style number when ordering.

Stationery and Aisle Tables —First Floor

Note These Features:



Washable Liquorproof Braced Legs



$4.98 In white or laminated brown with tubular steel legs, washable fiberter top over 3-ply wood base. Chairs to match, each, $3.98

Four Coasters Included Without Extra Charge

807 LOCUST 5988 EASTON

THE SAME FINE QUALITY...
THE SAME LOW PRICES!!!

Enna Jetticks

● Enna Jetticks have *not* followed the upward trend in prices. But that doesn't mean there's been any change in quality. You can depend on them for the long-lasting leathers and expert workmanship you've always enjoyed.



AND STILL ONLY $5 TO $6

SIZES 1 TO 12
WIDTHS AAAA TO EEE

Foot Experts to Serve You

Janet Black or Brown Kid with neat punching. Sizes 4 to 10; AAA to D and EEE. $5.50

America's Smartest Walking Shoes Go Places Comfortably

Enna Jettick BOOT SHOP 807 LOCUST DOWN-TOWN Opposite Post Office

John Alberts SHOE STORE 5988 EASTON WELLSTON

MAIL ORDERS FILLED

CASH FOR YOUR OLD GOLD at Hess-Culbertson OLIVE AT NINTH Current High Prices for Your Old Gold and Silver

36th Anniversary Sale SENSATION No. 2

LANE BRYANT *Repeats* the Greatest SELL-OUT in their ENTIRE History!

A Scoop Purchase! Rushed to You by Air Express! A BRAND-NEW Shipment!

271—FUR-TRIMMED

3 Piece

SAMPLE SUITS

Plenty of $39.95 SUITS!

Plenty of $35.00 SUITS!

Not One Single Suit in This Sale Made to Sell for Less Than $29.95

Tomorrow Your Choice—

Jr. Only $19



SMALL DEPOSIT Holds Your SUIT

We thought it impossible to repeat this event —BUT it's our 36th Birthday and with the mighty combined buying power of our 17 big city stores we performed a miracle! THINK OF IT! Fine 3-Piece Suits of Nubby and Shetland Tweed with lavish Precious Furs! Bulldog Collars . . . Pouch Collars . . . Ripple and Shawl Collars! Gored Coats! Swaggers! Fitted styles! Squared, Tucked and Pleated Shoulders! Lush Fall Colors! Wear the Coat separately over new frocks! Wear the smart 2-Piece Jacket Suit! Wear it as a 3-Piece Suit! It's a complete wardrobe for only $19.

SIZES 12 to 38

Extra Space! Extra Wrappers! Extra Salespeople!

New Expensive 2-Pc. TOPCOAT SUITS $19 Genuine Sterzel-back Tweeds, Swagger and Fitted styles. SIZES 38 to 52.

Lane Bryant Basement SIXTH & LOCUST

SOCIETY IN WEBSTER GROVES

MRS. JAMES MOUNTFORD AULL, 22 Jefferson road, entertained at a tea Thursday afternoon in honor of her cousin, Mrs. Humphrey Price of San Antonio, Tex., formerly of Webster Groves, who is co-author of the recently published book, "Maidcraft." She has been visiting Mrs. Kenneth Baker and after a visit with Mrs. Aull will be the guest of Mrs. Meredith Jones.

Among the parties given for her was a cocktail party last Saturday evening at which Mrs. Baker was hostess; a tea given last Monday by Mrs. Robert Banister at the Woman's Club; a luncheon given by Mrs. Price's sister-in-law, Mrs. W. W. Blelock, Tuesday, followed in the evening by a party at which Mr. and Mrs. Douglas Martin were hosts; a luncheon given Friday by Mrs. Roland Dodson, and a dinner party last night given by Mr. and Mrs. Meredith Jones.

The engagement of Miss Marie Madaline LeFort, daughter of Mr. and Mrs. Casper B. LeFort, 7709 Suffolk avenue, to Donald Owen Nelson of Los Angeles, son of Mrs. Mary Nelson of Long Beach, Cal., was announced by the prospective bride's mother at a tea last Sunday afternoon for 70 guests. The news was made known by moving pictures of the betrothed couple, whose wedding will take place Thanksgiving afternoon at 4 o'clock at Emanuel Episcopal Church.

The tea table was presided over by Miss Ruth Napier and Miss Jane Hutchins. In the receiving line assisting Mrs. LeFort and her daughter were Miss Lucille Ackfeld and Miss Margery and Miss Virginia Edwards.

Mrs. Herman B. Kooser, 210 Rosemont avenue, has returned from Kansas City, where she visited her son and daughter-in-law, Mr. and Mrs. Park Kooser, who are announcing the birth last Saturday of a daughter. Their other young daughter, Eleanor Park, returned with Mrs. Kooser for a visit of several weeks.

Mrs. Alby Plant Horton, 471 Hawthorne boulevard, left recently for Princeton, N. J., to spend the winter with her son, Prof. George Horton of Seattle, Wash., who will teach psychology at Princeton University until the first part of March.

Mr. and Mrs. E. C. Stuart, 451 West Swon avenue, returned Wednesday after an extended trip to the Gaspe Peninsula following a visit in Cleveland, with their son and daughter-in-law, Mr. and Mrs. Gentry Stuart. The latter, with their infant son, Thomas Edward, will be here a few days next week on their way home from McKinney, Tex., where they visited relatives.

Mr. and Mrs. James Keith Stribling, 230 Blackmer place, left recently for Cincinnati to attend the national convention of the Episcopal Church. They will be gone two weeks.

Mr. and Mrs. Walter Landwehr have moved into an apartment at 7208 Zephyr avenue. Mrs. Landwehr was until her recent marriage Miss Kathleen Smith, daughter of Mr. and Mrs. Lawrence R. Smith, 539 Garden avenue.

Mr. and Mrs. Leonard C. Martin, 22 Joy avenue, and Mr. and Mrs. Herbert Patton, 137 South Maple avenue, left Friday by motor for Mexico, D. F., to be gone two weeks.

Mr. and Mrs. John E. Gibson Jr., 425 East Swon avenue, entertained at a dinner party last evening.

Mrs. James Nolan, 6169 Pershing avenue, formerly of Webster Groves, gave a luncheon Thursday at Algonquin Golf Club in compliment to Mrs. Dines Nelson of Nogales, Ariz., who with Mr. Nelson is visiting in St. Louis. The guests were Miss Betty Mara, Miss Virginia Koken, Miss Madeline Pape, Miss Ruth Schmidt, Mrs. J. O. L. Goggin, Mrs. Roy Jordan, Miss Lucy Lockett and Miss Jeannete Lichtenstein.

Miss Betty Mara, 633 Hawbrook drive, will honor Mrs. Nelson at a small tea for her intimate friends Tuesday at her home.

Mr. and Mrs. Charles W. Musick, 5 Algonquinwoods, left Friday for Evanston, Ill., to spend the week-end with their son and daughter-in-law, Mr. and Mrs. Jack Wrenshall Musick, before going to Northern Wisconsin and Minnesota resorts. They expect to be away for 10 days.

Mr. and Mrs. C. Henry Miller, 449 Sherwod drive, have returned after a two-weeks' motor trip to Highland, N. C.

Mrs. C. R. Manter, 157 Helfenstein place, will go to Carthage, Mo., the latter part of the month to visit Mrs. M. B. Fairfield.

The Webster Groves Theater Guild will have its first general meeting of the season Tuesday evening at the Monday Club at 8:20 o'clock. Two short plays, "God Save the King," directed by Mrs. H. H. Beecher, and "Heaven on Earth," directed by David Gibson, will be presented. The cast of the first includes Dr. Cleon Colgate, Martha Rownas and Jerry Cuquet; and of the second, Mrs. E. Lee Dorsett, Alan McMath, David Gibson and Martha Linstedt. Bookholders are Kitty Cuquet and Betty Rush.

After the plays a social hour will be held with the following hostesses in charge: Mrs. Harry W. Wiese, Mrs. Arthur N. Alden, Mrs. Lester Blough, Mrs. Oscar Kiefer and Mrs. Gordon Hall. Social chairman for the year is Mrs. Ray Martin.

Mrs. Newell C. Knight of Evanston, Ill., arrived yesterday for a short visit with her brother-in-law and sister, Mr. and Mrs. Charles S. Blood, 31 South Rock Hill road.

Mrs. Fanny Woodward Mabley, 18 Rosemont avenue, has returned from Fish Creek, Wis., where she spent the summer.

Mrs. Luther W. Crenshaw, 776 East Big Bend road, is spending the week-end in Lexington, Ky., as the guest of her son-in-law and daughter, Dr. and Mrs. Terrell Davis.

Mr. and Mrs. Howard Richardson, formerly of Milwaukee, have moved into a home at 223 Rosemont avenue.

Mrs. Dodridge Gibson has returned from Detroit, where she has been visiting her daughter, and has taken an apartment at 115 North Rock Hill road.

Mrs. H. G. Hedgcock, 239 Bristol road, was first hostess of the season for her sewing club at luncheon Tuesday.

Word was received recently by Mr. and Mrs. George H. Broeder Jr., 129 Selma avenue, from Gulf Park Seminary, Gulfport, Miss., that their daughter, Miss Martha, has been elected president of the senior class and chairman of the student council.

Mu Phi Epsilon Meeting.

Mrs. C. W. Hodges, 6 Highgate road, Chevy Chase, will be hostess for the initial meeting of the St. Louis Alumnae Club of Mu Phi Epsilon, Tuesday. Mrs. G. W. Lamke, Miss Marietta Schumacher, Mrs. James Sullivan and Mrs. Ray Comfort will assist the hostess. Schweiger's life of Bach will be reviewed by Mrs. Felix Goerdich illustrated with piano selections by Mrs. I. Johnson, Mrs. Frank Neal and Miss Katherine Carmichael and vocal numbers by Mrs. A. Cleiand and Mrs. Frank Gorham. A luncheon will follow the program after which Mrs. J. Roy Stockton, president, will conduct a business meeting.

Used Washing Machine Parts WRINGER ROLLS, 49c WASH MACHINE PARTS & SALES CO. LAclede 6266 4119 Gravois Open Tuesday and Friday Till 8:30 P. M.

WALL PAPER SALE

Every Roll Marked Down to Rock Bottom for Fall Sale

NOTHING OVER 10 CENTS A ROLL

When purchased in proportion with borders at reduced border prices of 3 to 4 cents a yard. None higher.

VALUES TO 10c—NOW 1 Cent a Roll Cents a Roll
VALUES TO 17½c NOW 3½ Cents a Roll
VALUES TO 25c—NOW 5 Cents a Roll

701 N. 7th St. WEBSTER'S 701 N. 7th St.

PHILCO

Model 12C. Splendid compact model ideal as an extra radio. Good tone and AUTOMATIC VOLUME CONTROL.

$22.50

See Our Other Announcements on Pages 5 and 6, This Section, and Page 8, Part 1

STIX, BAER & FULLER (GRAND-LEADER)

NO DOWN PAYMENT

PAY THE PENNY WAY AT THE RATE OF A FEW PENNIES A DAY WHICH INCLUDES CARRYING CHARGE

brings you a

PHILCO WITH AUTOMATIC TUNING AND *INCLINED CONTROL PANEL*



Tune easily—gracefully—speedily—accurately

NO SQUAT NO STOOP NO SQUINT



FREE HOME TRIAL PHONE CE. 6500

With Philco Automatic Tuning on the new Philco Inclined Control Panel, there's no delay when you want a station . . . and no squatting, stooping or squinting! One glance shows the call letters of all your favorite stations . . . a flick of the fingers brings them in . . . tuned easily, gracefully, instantly with absolute precision!

DOUBLE 'X' MODELS AS LOW AS $79.95 LESS AERIAL

ALL-WAVE AERIAL, $5

LIBERAL TRADE-IN ALLOWANCE FOR YOUR OLD RADIO

PHILCO 116XX ___ $204 Less Aerial

Radio's finest! Inclined Control Panel, Automatic Tuning, Magnetic Tuning, High-Fidelity Audio System, Inclined Sounding Board, Acoustic Clarifiers, Cathedral Speaker, Philco Foreign Tuning System with Spread-Band Dial. 5 Tuning Ranges—15 Philco Tubes. Magnificent inlaid cabinet with protective back.

$50,000 IN CASH PRIZES!

Come in for a FREE Mystery Book and Complete Details . . . No Obligation

RADIOS—FOURTH FLOOR

Social and Civic Activities of Women's Clubs

THE WEDNESDAY CLUB will hold its first meeting of the season Wednesday. The Section of Social Economy and International Relations, Mrs. Sophia Roever Barth, chairman, will meet at 1:30 p. m. Mrs. J. Curtis Lyter will be the leader. The subject for discussion will be "The Conservation of Our Natural Resources."

The Education Section, with Mrs. William T. Nardin chairman, will present the subject, "What College and Why?" with Mrs. Edmund F. Brown as leader at 3 p. m. Miss Mary Manson of the John Burroughs School will speak about women's colleges, including Barnard, Bennington, Bryn Mawr, Holyoke, Mills, Radcliffe, Sarah Lawrence, Smith, Sweet Briar, Vassar and Wellesley. In addition, Miss Carol Mansfield will speak on Wells College; Miss Jane Shaffer on Skidmore; and Mrs. Robert Latzer on Goucher. Mrs. Latzer will tell briefly of the service that can be given prospective college entrants by the College Guidance committee of the College Club, of which she is the secretary. Edgar C. Taylor of the Taylor School will speak on men's colleges, and Mrs. Edmund F. Brown about co-educational colleges and representatives of special colleges.

The Creative Work Class will hold a garden meeting at the country estate of Mr. Park Hammar, "Glimpse o' Glory," on the Mississippi River Thursday. Mrs. Newman R. Donnell is director of the class and Mrs. Frederick B. Hall the leader for October. Laurence Plank will be the speaker. Automobiles will leave the Wednesday Club at 12:30 p. m.

The History and Literature Section of the Monday Club of Webster Groves will meet tomorrow at 10 a. m. to begin its study of the "Background, Life and Poetry of Alfred Tennyson." The study leader, Mrs. W. W. Keysor, will preview the year's work and Mrs. H. Wade Choate will present the special topic, "Victorian England, Tennyson's Historical Background." The chairman will be Mrs. Harry J. O'Neill.

The Art section will meet for luncheon at 12:30 p. m., with a gallery talk at 1 p. m., by Miss Lillian Thoele, who has an exhibition of her work on display in the dining room. D. C. Nicholson, instructor of commercial art at Washington University, will give a demonstration and talk on the "Theory of Color as Applied to a Poster," at the meeting at 1:30 p. m. Luncheon chairmen are Mrs. Carl Benner and Mrs. Edward A. Doisy. Mrs. D. C. Nicholson is chairman of the Art section. The first in a series of five public art exhibitions and teas for the exhibiting artists will be held from 3 to 5 p. m. Sunday, Oct. 17, to meet Miss Lillian Thoele and to view her exhibit of paintings.

The Drama Section will have Prof. William G. B. Carson as its first guest speaker of the year Wednesday at 2 p. m. He will speak on "The Shift in the Center of Gravity of the American Theater." Mrs. Lucille Cook Gewinner, pianist, will play a group of numbers and Mrs. Russell A. Sharp will give current events of the theater. Mrs. Samuel F. Burnet and Mrs. H. Wade Choate are hostesses for the tea following the meeting. Mrs. Harold B. Newcomb is chairman of the section.

Tuesday there will be three group meetings. The Creative Art Group will meet at 9:30 a. m. with Mrs. Gustav F. Goetsch as instructor. Also meeting at the same hour will be the Monday Club Chorus under the direction of Mrs. Blanche Bliss Lyons. The Duo-Piano Group will practice at 11 a. m.

The executive board will meet at 9:30 a. m., Thursday.

The Woman's Auxiliary to the St. Louis Dental Society will give a musical tea for members and guests at 2 o'clock tomorrow afternoon in the ball room of Hotel De Soto.

The program will consist of a group of songs by Mrs. Alva N. Blaney, accompanied by Miss Margaret Strassberger. Mrs. Frank Habig will present piano numbers.

Those who will pour are Mrs. A. N. Blaney, Mrs. L. M. Kallenbach,

Sizes 12 t

Stewa

Washington Ave. and

The Warm We abled Us to B Apparel at Gre Thousands of V ments at Aft Prices.

- Sport Coats
- Casual Coats
- Fur-Trim Suits
- Mannish Suits
- Girls' Coats
- Fur Coats
- Fur Jiggers

$7.95 to $10 GARMENTS
$12 to $15 GARMENTS
$18 to $25.00 GARMENTS
$29 to $39 GARMENTS $
$49 to $79 FUR COATS
$99 to $169 FUR COATS

LL PAPER SALE
arked Down to Rock Bottom for Fall Sale
ING OVER 10 CENTS A ROLL
VALUES TO 10c—NOW 1 Cent a Roll
VALUES TO 17½c NOW 3½ Cents a Roll
VALUES TO 25c—NOW 5 Cents a Roll
WEBSTER'S 701 N. 7th St.

and 6, This Section, and Page 8, Part 1
& FULLER
DER
PAYMENT
VAY AT THE RATE OF A FEW PENNIES A DAY WHICH INCLUDES CARRYING CHARGE

ATIC
VEL
PHILCO
FREE HOME TRIAL PHONE CE. 6500
116XX ___ $204 Less Aerial
nclined Control Panel, Automatic Tuning, Mag-gh-Fidelity Audio System, Inclined Sounding Clarifiers, Cathedral Speaker, Philco Foreign ith Spread-Band Dial. 5 Tuning Ranges—15 gnificent inlaid cabinet with protective back.
0,000 CASH PRIZES!
or a FREE Mystery Book and Details . . . No Obligation
RADIOS—FOURTH FLOOR

Social and Civic Activities of Women's Clubs

THE WEDNESDAY CLUB will hold its first meeting of the season Wednesday. The Section of Social Economy and International Relations, Mrs. Sophia Roever Barth, chairman, will meet at 1:30 p. m. Mrs. J. Curtis Lyster will be the leader. The subject for discussion will be "The Conservation of Our Natural Resources."

The Education Section, with Mrs. William T. Nardin chairman, will present the subject, "What College and Why?" with Mrs. Edmund F. Brown as leader at 3 p. m. Miss Mary Manson of the John Burroughs School will speak about women's colleges, including Barnard, Bennington, Bryn Mawr, Holyoke, Mills, Radcliffe, Sarah Lawrence, Smith, Sweet Briar, Vassar and Wellesley. In addition, Miss Carol Mansfield will speak on Wells College; Miss Jane Shaffer on Skidmore; and Mrs. Robert Latzer on Goucher. Mrs. Latzer will tell briefly of the service that can be given prospective college entrants by the College Guidance committee of the College Club, of which she is the secretary. Edgar C. Taylor of the Taylor School will speak on men's colleges, and Mrs. Edmund F. Brown about co-educational colleges and representatives of special colleges.

The Creative Work Class will hold a garden meeting at the country estate of Mr. Park Hammar, "Glimpse o' Glory," on the Mississippi River Thursday. Mrs. Newman R. Donnell is director of the class and Mrs. Frederick B. Hall the leader for October. Laurence Plank will be the speaker. Automobiles will leave the Wednesday Club at 12:30 p. m.

The History and Literature Section of the Monday Club of Webster Groves will meet tomorrow at 10 a. m. to begin its study of the "Background, Life and Poetry of Alfred Tennyson." The study leader, Mrs. W. W. Keysor, will preview the year's work and Mrs. H. Wade Choate will present the special topic, "Victorian England, Tennyson's Historical Background." The chairman will be Mrs. Harry J. O'Neill.

The Art section will meet for luncheon at 12:30 p. m., with a gallery talk at 1 p. m., by Miss Lillian Thoele, who has an exhibition of her work on display in the dining room. D. C. Nicholson, instructor of commercial art at Washington University, will give a demonstration and talk on the "Theory of Color as Applied to a Poster," at the meeting at 1:30 p. m. Luncheon chairmen are Mrs. Carl Benner and Mrs. Edward A. Doisy. Mrs. D. C. Nicholson is chairman of the Art section. The first in a series of five public art exhibitions and teas for the exhibiting artists will be held from 3 to 5 p. m. Sunday, Oct. 17, to meet Miss Lillian Thoele and to view her exhibit of paintings.

The Drama Section will have Prof. William G. B. Carson as its first guest speaker of the year Wednesday at 2 p. m. He will speak on "The Shift in the Center of Gravity of the American Theater." Mrs. Lucille Cook Gewinner, pianist, will play a group of numbers and Mrs. Russell A. Sharp will give current events of the theater. Mrs. Samuel F. Burnet and Mrs. H. Wade Choate are hostesses for the tea following the meeting. Mrs. Harold B. Newcomb is chairman of the section.

Tuesday there will be three group meetings. The Creative Art Group will meet at 9:30 a. m. with Mrs. Gustav F. Goetsch as instructor. Also meeting at the same hour will be the Monday Club Chorus under the direction of Mrs. Blanche Bliss Lyons. The Duo-Piano Group will practice at 11 a. m.

The executive board will meet at 9:30 a. m., Thursday.

The Woman's Auxiliary to the St. Louis Dental Society will give a musical tea for members and guests at 2 o'clock tomorrow afternoon in the ball room of Hotel De Soto.

The program will consist of a group of songs by Mrs. Alva N. Blaney, accompanied by Miss Margaret Strassberger. Mrs. Frank Habig will present piano numbers.

Those who will pour are Mrs. A. N. Blaney, Mrs. L. M. Kallenbach, Mrs. B. N. Pippin, past presidents, and Mrs. George B. Winter, wife of past president of the American Dental Association, Dr. George B. Winter.

Mrs. William B. Spotts, chairman of the membership committee, will welcome prospective members. Mrs. O. A. Walter is officer in charge of the program, and Mrs. T. G. Donnell is chairman of the social committee. Mrs. Edward C. Reisse is president of the auxiliary.

The New Era Club will be entertained for 1 o'clock luncheon, Tuesday, by Mrs. George Myers, 5856 Enright avenue. The program for the afternoon will include current topic by Mrs. N. M. Williams, and "Outstanding American Women in Eight Fields," by Mrs. Frank Goodall.

The College Club will hold an all-day meeting of various groups and committees Tuesday at the club. At 10 o'clock in the morning the educational-steering committee will meet, and at 11 o'clock the French conversation group will discuss plans for the year. At 12 o'clock the board of directors will be hostess at a general membership luncheon, and afterward the board will have a monthly meeting.

The parent education group plans a co-operative study of "The Family Life in a Changing Society," and will meet at 1:45 o'clock. Tea will be served at 3 o'clock in the club rooms.

Friday morning, Oct. 15, the Keeping Fit Class will meet at 9:45 o'clock. Dinner will be given at 6 o'clock that evening under chairmanship of Miss Hazel Ludwig. Drama study group will meet at 7:15 o'clock Friday evening, and at 8:30 o'clock the art section of the forum will present Mrs. Florence K. Weberman of the Playgoers of St. Louis, who will give a survey of plays to be presented this season.

The St. Louis Ladies' Florist Club will give a card party in the bridge room of Stix, Baer & Fuller, Thursday at 1:30 p. m.

The Greater St. Louis Civic Players will hold its first meeting of the autumn Tuesday evening at the home of Mrs. Robert Harvey, 5885 Nina place. The plays to be given this year will be discussed by Mrs. A. D. Farrell. Castings for the productions will be conducted by Mrs. A. Hamilton Strong.

The music section of the Scottish Rite Woman's Club will meet Friday at 10 a. m. for rehearsal and a lecture, "Autumn and Winter Music." Biographies of Salter, MacDowell and Woodman will be given.

Margaret A. E. McLure Chapter U. D. C. will meet tomorrow afternoon at the Forest Park Hotel. Mrs. L. A. Pettus as hostess will be assisted by several members of the chapter.

The auxiliary of St. Louis Chapter No. 1, Disabled American Veterans of the World War, will meet tomorrow at 8 p. m. at the D. A. V. Club, 3737 West Pine boulevard.

Mrs. Albert J. Davis, 29 Washington terrace, will entertain the executive board of Jefferson Chapter, D. A. R., at luncheon at her home tomorrow. Mrs. James C. Blythe, 6135 Victoria street, will be hostess to the chapter at its opening fall meeting Monday, Oct. 18, at 2 p. m.

The first of a series of card parties to be given this winter by the Women's Chamber of Commerce of St. Louis County for the benefit of its legislative program to be presented to the State Legislature in 1938, will be given in the garden of Mrs. August Eves, 2515 Ashby road, Overland, Wednesday at 2 o'clock.

Mrs. Henry Eves, finance chairman, will be assisted in the general arrangements by Mrs. Harry Castlen, legislative chairman.

The first luncheon meeting of the organization's new season will be held Tuesday, Oct. 19, at the Castlereagh Apartments, to which anyone interested is welcome. Mrs. F. O. Underwood is in charge of arrangements. There will be a business meeting, which will be followed by a reception for the chairmen and committees who had charge of the recent installation dinner.

The St. Louis Tercentenary Shakespeare Society will meet tomorrow at 2 p. m. in the Music Hall of Vandervoort's. The subject of an address by Miss Betty McGuire will be "Shakespeare's Obscure Women." Mrs. John C. Lebens will give a talk on Shakespeare's "Advice to Wives." The Shakespeare Singers will offer several numbers.

The program is dedicated to the Amacitia Club. Hostesses for the afternoon will be Mrs. Joseph Maserang and Miss Lydia C. Wehmeyer.

Mrs. James M. Crawford, 514 Lake avenue, will be hostess to the Webster Groves Chapter, Daughters of the American Revolution, Tuesday at 2 p. m.

Miss Mildred Allen, librarian of Webster Groves High School, who

Continued on Next Page.

AT ST. LOUIS RACE MEETING



From left: MR. and MRS. ALANSON C. BROWN JR., with MR. and MRS. CLAUDE BAKEWELL.



Left, MR. and MRS. EDWARD C. SIMMONS II.



MISS NANCY MITCHELL, daughter of Mr. and Mrs. Samuel A. Mitchell.

Spectators at the ninth annual running of the steeplechase over the Huntleigh Downs course, Oct. 2. —Photographs by Arthur L. Witman of the Post-Dispatch.



MISS KATHERINE CUSHMAN, daughter of Mr. and Mrs. Henry S. Cushman, with HARRY WILSON.



MRS. JOHN D. FRANCISCUS watching a race with MARION W. NIEDRINGHAUS.

St. Louis Women To Attend Annual Democratic Rally

THE annual meeting of the Democratic women of Missouri will be held Thursday and Friday in Jefferson City, with headquarters at the Missouri Hotel and business sessions in the House of Representatives. A luncheon and banquet at which Gov. Lloyd C. Stark and Senator Bennett C. Clark will be guests are scheduled for Thursday and a presidents' breakfast and a luncheon for Friday, all to be given at the hotel.

Miss Anne Laughlin of Topeka, Kan., director of the National Youth Administration for Kansas, and Mrs. Jewell Swofford, chairman of the United States Employes Compensation Commission, Washington, will speak at the banquet. The speaker for the Thursday luncheon will be Mrs. Carl Pryor of Burlington, Ia., president of the Reporter Plan for Iowa. Miss Suzanne Chalfant Lighton, president of the Democratic Women's Club of Arkansas, will address the convention at the luncheon Friday.

The convention will open with a session on the work of the Women's Division of the Democratic State Committee. Mrs. Nat S. Brown, St. Louis, Democratic National Committeewoman, will speak and there will be reports by the vice-chairman of the Democratic State Committee, Mrs. E. M. Zevely, and the State directors, Mrs. J. Edward Bates and Mrs. Schuyler Smith, St. Louis; Mrs. Margaret Pinet, Mrs. Frederic Allebach and Mrs. R. Emmet O'Malley, Jefferson City; Mrs. W. N. Doss, Springfield, and Mrs. H. S. Gove, Linn.

The Missouri Federation of Women's Democratic Clubs of which Mrs. Lawrence McDaniel is president, has arranged a program of panel discussions and talks which will include the following subjects: National Youth Administration, with Mrs. Floyd Cook, National Committeewoman of the Young Democrats of Missouri, as leader; Social Security, Federal Deposit Insurance, rural electrification, farm subjects, highlights of the 1937 Legislature, Our Efforts in the Control of Cancer, the Wagner Act, T V A, Women's Work in the W P A and Soil Conservation.

Sorority to Sponsor Benefit Carnival

MISSOURI Alpha Beta chapter of Beta Sigma Phi sorority will sponsor a carnival Saturday night at 7:30 o'clock at the Liederkranz Hall, Grand and Flad avenue. Members of Alpha Alpha, Alpha Delta and Alpha Theta chapters are also hostesses and will sponsor various booths.

Miss Ruth Hill is chairman of arrangements and will be assisted by Miss Nancy Holekamp, Miss Virginia Lee Bowler, Miss Miriam Rodenberger, Miss Marie Mullen, Miss Clare Rountree, Miss Virginia Cordes and Miss Loretta Vehslage.

LADIES!
Do not waste your money on home-made permanent waves! We can give you a professional-looking wave for ONLY $1
These waves will last and will not injure your hair.
OTHER WAVES
$1.50, $2, $3, $4, $5, $7, $10
Both Student and Professional Service
See Us At Once!
Shampoo, Wave Set, Neck Trim ___ 35c
MARY T. BENDER
359 N. Boyle, at Maryland
FRanklin 8680 Open Evenings
Maryland Car to Door

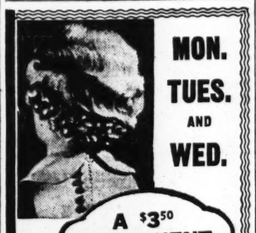

YOUR HAIR
WHY HESITATE
When you have been INTENDING to come in.
The Examination Is FREE
Results on Sore ITCHING Scalps, Bald Spots, FALLING Hair and Dandruff.
A. G. CLINE
SCALP SPECIALIST
3143A S. Grand LAclede 9053

The Post-Dispatch Rental Want Ad Columns are locating tenants for property owners quickly and economically.

Sizes 12 to 52
Stewarts
Washington Ave. and Broadway
The Warm Weather Enabled Us to Buy Winter Apparel at Great Savings. Thousands of Winter Garments at After Season Prices.
● Sport Coats ● Fur-Trim Coats
● Casual Coats ● Velour Du Nords
● Fur-Trim Suits ● 3-Piece Suits
● Mannish Suits ● Ex. Size Coats
● Girls' Coats ● Junior Coats
● Fur Coats ● Fur Toppers
● Fur Jiggers ● Fur Princess
$7.95 to $10 GARMENTS ___ $4 to $6
$12 to $15 GARMENTS $6.99 to $8.99
$18 to $25.00 GARMENTS $10 to $13.99
$29 to $39 GARMENTS $18.00 to $22.50
$49 to $79 FUR COATS ___ $25 to $44
$99 to $169 FUR COATS ___ $58 to $88

RAY'S
Mon., Tues. & Wed. Specials
WITH THIS ADV.

Perm. $1, $1.95
$5 Eugene Combination $2.95
$5 Machineless Wave $3.00
821 Locust CE. 1909
5964 Easton EV. 9592
7274 Manchester HI. 9222
7227 S. Broadway RI. 9501


MON. TUES. AND WED.
A $3.50 PERMANENT
Open Evenings
CROQUIGNOLE
A wonderful value with many beautiful ringlets and double shampoo. $1
Our $5 PALM OIL Guaranteed, Complete in every detail. $2
European Realistic or Fine Quality Machineless, Complete, no extras. We use fresh standard materials only. $3.50
Shampoo and Fingerwave ___ 35c
Cutter's BEAUTY SHOP
8TH FLOOR EQUITABLE BLDG.
613 LOCUST—GA. 6089
Opp. Famous Expert Licensed Operators

ADVERTISEMENT

Millions Thrilled By New Beauty Amazing Shampoo Gives To Hair



NOT A SOAP—NOT AN OIL
Even the Dullest Hair Gleams Like Silk with a Single Washing!

It's no wonder women everywhere are raving about this amazing, new liquid shampoo—no wonder one trial converts them for life! For it gives your hair a thrilling new gleam. Yes, actually transforms dull, average-looking hair into a brilliant, glistening crown of loveliness—with a single application.

Look at the girl above. See what a difference it makes when you use it. So try it soon—see how beautiful your hair really can be.

Just how this unusual shampoo works these miracles is a new scientific secret. It is not an oil, it is not a soap—it isn't anything you've heard of before. Scientists have brought us something brand-new; a shampoo so different that they've patented the process by which it is made. You simply wet your hair, pour on a few drops and instantly you get a glorious, billowy lather. 5 times more lather than soap in hardest water. Lather so cleansing that it rids hair and scalp of dirt, grime and perspiration with a single sudsing. You cannot possibly find an easier way to clean your hair.

You rub this active lather briskly into the hair, rinse thoroughly—and you're through. "What?" you say, "no special rinses; no vinegar, lemon or after-rinses to 'cut' the film?" No—they are not necessary—just a thorough dousing in clear water! That's the marvelous part. Drene cannot leave sticky film on hair to cover up natural lustre as ordinary shampoos do. It is left brilliant and immaculately clean, which is highly important before a permanent. For the condition of your hair before you get a permanent usually determines how your wave will turn out, and Drene leaves every hair so clean; so free of film that the wave solution can take hold evenly. Naturally, then, your permanent is softer, more lustrous, more beautiful. Even dull, bleached or dyed hair becomes more brilliant, more natural looking after a Drene shampoo. More amazing, embarrassing flakes of dandruff disappear with a single washing, leaving the scalp scrupulously clean. Tested and approved by Good Housekeeping Bureau. Women who have used it for months rave about the thrilling new beauty, new life, new brilliance, their hair possesses.

Procter & Gamble make this marvel, and you can buy it in various sizes at all drug, department and ten cent stores. Only half a tablespoonful for a perfect shampoo. The most economical and beautifying shampoo you have ever used. Try Drene at once. Buy the large size and save money.

Trade-Mark Reg. U. S. Pat. Off.

ST. CHARLES ITEMS

ANNOUNCEMENT has been made of the engagement of Miss Mary Evelyn McKenna, daughter of Mrs. Joseph J. McKenna, 4733 Labadie avenue, St. Louis, to Thomas Tainter, son of Dr. and Mrs. Frank J. Tainter, 500 Clark street. The wedding date has not been set.

Miss McKenna is a graduate of Fontbonne College. In 1933 she was Prom Queen at St. Louis University. Mr. Tainter is a graduate of St. Mary's College, Kan., and of St. Louis University. His engagement follows shortly after that of his sister, Miss Mary Tainter who is to marry J. Leon Hughes of St. Louis.

The elopement of Miss Eugenia Kemner of Augusta, Mo., and John Schneider of Howell, Mo., to Farmington, Mo., Saturday, Sept. 25 has been revealed. The bride is the daughter of Mrs. William Kemner of Augusta and the bridegroom is the son of Mr. and Mrs. Jacob Schneider of Howell.

Miss Louise Kessels of Pond, Mo., and Marvin Tuepker of Augusta were married last Sunday afternoon in the Evangelical Church at Augusta. A wedding supper was held at the home of the bride's parents in Pond, following the ceremony. The bride wore blue velvet and carried asters. Her sister, Miss Ruby Kessels, attended her, dressed in a blue crepe afternoon dress. Leland Nadler of Augusta, was best man. The newly married pair will live in Augusta.

One hundred young women from Lindenwood College attended the Veiled Prophet parade in St. Louis Tuesday night, the group going in parties of five. Dr. and Mrs. John L. Roemer and a large group also attended the Veiled Prophet's ball Wednesday evening.

At the Thursday morning chapel at Lindenwood, a lecture was delivered by Richard Stammers. The previous week's chapel was entertained by a distinguished guest, Cyril Clemens, who talked on "The Tempest" and its setting.

Owing to the fact that enrollment at the college was larger than expected, several instructors were added to the faculty. These are: Miss Lillian Rasmussen, Blair, Neb., a former graduate, in the art department; Mrs. R. Margaret Heikes of St. Louis, who has taught in Fresno and Pasadena (Cal.) junior high schools, worked in the State Department at Washington and for the National Geographic Society, to be in the business school, and Henry Lawrence Wilson, who received his A. B. degree at the University of West Virginia and Master's degree at Wisconsin University, in the economics department.

Dr. and Mrs. John L. Roemer entertained a group of about 100 guests at a faculty reception in the Library clubrooms Monday night. Those teachers who held research scholarships from Lindenwood College gave an account of their work this summer. They included Miss Kathryn Hankins and Miss Hortense Eggman, who attended University of Missouri; Miss Elizabeth Dawson, University of Iowa; Dr. Florence Schaper, Miss Eva Englehart, Miss Rachel Morris and Miss Lois Karr, University of Chicago; Miss Doris Gieselman, Julliard School of Music, Chicago; Miss Marie Reichert, Columbia University; Dr. Alice Linnemann, Chicago Art Institute. On the program, Miss Pearl Walker sang, Miss Gertude Isadore gave a violin solo and Miss Eva Englehart and Miss Virginia Ann Shrimpton played piano selections.

A reunion of the James Wilson family was held last Sunday, the group being entertained at the homes of Dr. and Mrs. William C. Wilson on North Kingshighway and of Mr. and Mrs. Henry Yates, 303 North Third street. The occasion was in honor of Dr. Wilson's daughter, Mrs. Andrew McGaffin, who with her husband, the Rev. Mr. McGaffin, and small son, James Farr, arrived a week ago from China on a 14-month furlough.

At the Yates home were 18 guests. Out-of-town guests were Mrs. Yates' sisters, Mrs. George Muschany, Fayetteville, Ark.; Mrs. Hettie Chenoweth, Pas Robles, Cal., and Mrs. Harry Hatcher of Williamsburg, Mo.; a daughter, Mrs. Francis McGuire, Mr. McGuire and son, Joseph of St. Louis; the Rev. and Mrs. Herschel Yates of Mokane, Mo., and small son, Wilson; Mr. and Mrs. Gordon Stallard of Mokane; Mr. and Mrs. Frank Hatcher of Williamsburg, Mo., and Joseph Yates of St. Louis. The Rev. Mr. Yates delivered the sermon at the First Presbyterian Church Sunday. At the Wilson home in addition to the McGaffin family were Mr. and Mrs. Ralph Watson of St. Louis and Mr. and Mrs. Gordon Wilson of this city.

Mrs. Horace McCluer of Richmond, Va., is here visiting her stepmother, Mrs. John Edwards, 303 North Third street, and other relatives in the county. Mrs. McCluer was formerly Miss Sally Edwards of O'Fallon, Mo.

Miss Dorothy Jane Trump, daughter of Mrs. Lillian Trump, 2600 West Clay street, was one of a group who were guests of Miss Ellen May Trump, daughter of Mr and Mrs. Edward J. Trump of St. Louis, in a party that attended the Bridlespur Steeplechase at Huntleigh Downs Saturday afternoon, Oct. 2.

Mr. and Mrs. Maurice T. Martin will entertain the 12 members of the Evening Bridge Club at dinner Tuesday evening at their home, 207 North Fifth street.

P. E. O. met at the home of Mrs. Stephen Blackhurst, 911 North Kingshighway, Wednesday afternoon. Mrs. George M. Null gave a discussion of "Our Island Possessions."

Mrs. Floyd Agnew will entertain her three-table bridge club in the social rooms of the Hollywood Cafe on Tuesday evening.

Mr. and Mrs. J. J. Rode of Hermann, Mo., are spending the week-end with Mr. and Mrs. Edwin P. Buse, 509 South Third street. Mrs. Rode and Mrs. Buse attended Grand Chapter meeting of the Eastern Star in St. Louis yesterday.

J. Ed Travis, 328 South Sixth street, spent the latter part of this week attending an automobile dealers' meeting in Detroit, Mich.

Mrs. Ryland C. Bruce, 428 Jefferson street, and small son, Michael, returned Friday from a visit with her sister, Mrs. Leo Frey, at Fox Lake, Ill. Mrs. Frey and daughter, Carolyn, returned here with Mrs. Bruce.

The Daughters of the American Revolution held their October meeting at 3:30 o'clock Thursday afternoon at the St. Charles Public Library, with Mrs. H. H. Steed in charge of the program. Ben H. Jolly, county superintendent of schools, gave a talk in which he advised the formation of a county historical society to acquaint itself with and compile data concerning early history of this section. This society, he said, could give valuable service to the state organization.

At a recent board meeting of the American Association of University Women, Miss Dorothy Ely, 1504 Watson street, was chosen treasurer to replace Mrs. Herbert Kansteiner, who is to leave soon to make her home in Leavenworth, Kan.

Miss Betty O'Neal, daughter of Dr. and Mrs. W. S. O'Neal, 703 Adams street, entertained a group of the younger set at a dancing party Friday night in the Elks' Club rooms.

The Women's Jefferson Club started its club year with a social meeting at their club rooms on Kingshighway and Clark streets Thursday evening.

Miss Lois Schreiber, 814 Adams street, spent last week visiting her sister, Mrs. H. J. Allen, in Garnett, Kan.

Miss Mildred Luechau, daughter of Mr. and Mrs. John F. Luechau, Benton avenue, left early this week to visit her sister and family, the Rev. and Mrs. Ralph Rebman at Mishawaka, Ind.

Mr. and Mrs. Fred Bauers and daughters, Helen and June, and son, Charles, have been visiting relatives in Mackinaw City, Mich., and Detroit.

Word has been received by relatives of the former Miss Bernice Hollrah, who left here last July to meet her fiance, Herbert C. Meyer, at Shanghai, China. Although they were delayed at Hankow by an air raid, they reached Inshih safely, where the Rev. Mr. Meyer is in mission work. Her letters tell of their wedding, which was followed by a banquet given in their honor by a group of 60 interested in missionary work there. Inshih is outside the war zone.

At a convention of the Missouri and Southern Illinois Federation of Lutheran Aid Societies at Jefferson City Sept. 26, Henry Rau of this city was placed on the executive board. Fred Poertner of St. Charles, secretary of the organization for 14 years, resigned, and Carl Rose of Overland was elected in his place.

Mr. and Mrs. Harry Hallbruegge, Bridgeton, N. J., and small daughter are visiting Mr. Hallbruegge's parents, Mr. and Mrs. Casper Hallbruegge, 806 North Sixth street.

Dr. F. L. Harrington, 309 North Fourth street, left Wednesday to spend several days at Joplin, Mo., attending the Missouri State osteopathic convention. Mr. and Mrs. John Hess of Bucklin, Mo., parents of Mrs. Harrington, are spending this week with her.

Mrs. Blanche Clinton, rural home demonstration agent, was guest at a house party at the home of Miss Ruth Muhlmann at Perryville, Mo., last week-end.

Eighth District Departments.

The Department of Fine Arts of the Eighth District, Missouri Federation of Women's Clubs, will hold the first meeting of the season tomorrow at 10:15 a. m. in the auditorium of Stix, Baer & Fuller. An Indian program will be presented. Mrs. George W. Lampke will speak on "Literature of the Southwest"; Indian and cowboy songs will be given by Miss Marietta Schumacher and Mrs. Irl L. Johnson will illustrate folk tunes of the Indians of North and South America on the piano. Mrs. Edward P. Huck will discuss an interview with Oscar E. Berninghaus, St. Louis artist. Mrs. Edward P. Huck, Mrs. Irl L. Johnson and Mrs. Abraham L. Brown are the chairmen respectively of art, music and literature.

Going to Europe



—By a Post-Dispatch Staff Photographer.

MRS. JOSEPH L. WERNER of the Woodlands, Ladue road, who will sail with Mr. Werner on the Bremen Oct. 27 for Hungary on a pheasant shooting trip. She is shown at the steeplechase Oct. 2 at Huntleigh Downs.

SOCIAL AND CIVIC ACTIVITIES OF WOMEN'S CLUBS

Continued From Preceding Page.

returned recently from China, will tell of her experiences there. Miss Mary Emiley will give a reading, "Old Missouri Taverns."

The assisting hostesses will be: Mrs. D. I. Zucker, Mrs. J. F. Steuber, Mrs. George A. Shepardson, Mrs. F. C. Fantz and Mrs. James R. Kerr.

The Kirkwood Study Hour Club will hold its first meeting of the club year Tuesday, at the home of Mrs. R. F. Ralph, Valley Park. An introduction to the program on "short Stories" will be given by Mrs. E. W. Broemmelsiek and Mrs. R. F. Ralph. Officers for the year are Mrs. E. W. Broemmelsiek, president; Mrs. L. P. Wingert, first vice-president; Mrs. F. P. Tillman, second vice-president; Mrs. H. L. Corley, recording secretary; Mrs. F. H. Morgan, corresponding secretary; Mrs. Martin J. Walsh, treasurer, and Mrs. R. F. Ralph, auditor.

The Morning Etude Society will meet at the College Club Wednesday afternoon at 2 o'clock. Miss Dorothy Noble Lord, newly elected president, will give an outline of the year's work. The past presidents will speak. Members on the musical program are: Mrs. V. A. Schroeder, Mrs. P. W. Keyes, Mrs. A. N. Blaney, Mrs. S. A. Ulmer and Mrs. E. J. de Pree. Miss Elba Mae Butts is program director. Tea will be served.

Harmony Literary Club members will be the guests of Mrs. W. W. Sanders Friday at 1 p. m. at the Gatesworth Hotel. "White Banners," by Lloyd C. Douglas, will be the subject of Mrs. Harry Bennett's paper. "The Invaders," by Stuart Edward Engstrand, will be reviewed by Mrs. C. M. McMahon and "Famous Dates in History" will be given by Mrs. Belle Holley. Recent outstanding radio programs will be discussed by Mrs. W. C. Fischer.

The St. Louis Shakespeare Drama Study Club will meet Thursday at 12:30 p. m. at the home of Mrs. Walter Sutter, 6955 Pershing avenue. The assisting hostess will be Mrs. J. H. Eschen, Mrs. Albert Harrell and Mrs. Leighton H. Nugent. Miss Agnes Ruth Hoffinger will speak on "Life Studies in Macbeth."

The Chamberlain-Park Circle will meet Thursday afternoon at 2 o'clock at the home of Mrs. J. H. Lindley, 3511 Pine Grove avenue, Pine Lawn, Mo. Mrs. A. R. Konetzky will be in charge of the program. Mrs. Julius Kuntz will speak.

The first meeting of the Gertrude Charity Society will be held Wednesday at Temple Israel. A board meeting will be held at 11 o'clock in the morning. Luncheon will be served at 12:30 o'clock, followed by a general meeting.

The Republican Woman's Club will meet Thursday at 2 p. m. in the assembly room of Stix, Baer and Fuller. Charles E. Luntz will be the speaker.

B'Nai Amoona Mothers' Club will hold its first meeting of the fall Tuesday at 1:30 p. m. at B'Nai Amoona auditorium, Academy and Vernon avenues. Mrs. Harry Stein will give a musical program.

The Ebn Ezra Women's Auxiliary No. 115 B'nai B'rith, will meet at the Y. M. H. A. Thursday at 7:30 p. m. Rabbi Julius Gordon will be the speaker.

The following officers have been elected by Bailey Circle No. 170 Daughters of Isabella: Miss Julia Koehler, regent; Miss Bernice Cheverlot, vice-regent; Miss Florence Breher, recording secretary; Miss Mae Dowd, financial secretary; Miss Grace Byron, treasurer; Miss Margaret Cowan, trustee; Miss Gertrude Steinhaus, monitor; Mrs. Josephine Stephens, custodian; Miss Mary McMahon, chancellor; Miss Margaret Buckley, scribe; Miss Mabel Werne, organist; Miss Eleanor Schaum, inner guard; Miss Jennie Gill, outer guard; Miss Laura Koehler, first guide; Miss Agnes Friel, second guide, and Miss Leonia Michaelis, banner bearer.

The St. Louis Women's Auxiliary of the Jewish Consumptive Relief Society will hold a bazaar tonight at Tpheris Israel Congregation, 6912 Delmar boulevard. Mrs. M. C. Jackson is general chairman.

The Lutheran Woman's League of Greater St. Louis, Illinois Synod, will hold its fall meeting Tuesday at 10:15 a. m. at Faith Evangelical Lutheran Church. Mrs. Fred A. Rick will preside. Miss Mabel Butler, director of girls' activities at Wesley House, will speak on "Unfolding Personality." There will be an election of officers.

The Women's Traffic Club of Metropolitan St. Louis will give a luncheon at Hotel Statler Tuesday at noon for visiting women members and guests attending the fall meeting of the Associated Traffic Clubs of America in session here this week. Miss Irene Schuepbach is chairman for the luncheon. She will be assisted by a large committee in entertaining the visitors.

The Kirkwood Tuesday Club will begin its fall activities at a luncheon at the home of Mrs. J. H. Armstrong, 525 North Sappington road, Tuesday at 2:30 p. m. Mrs. M. T. Harvey will be the assistant hostess. Mrs. W. W. Keysor will be the speaker.

The N. R. Mothers' and Babies' Welfare Society will meet for luncheon tomorrow at the Y. M. H. A. at 12:30 p. m. A card party will be given after luncheon. Mrs. S. E. Gross and Mrs. S. Marble have charge of the party.

Chapter C K of P. E. O. will hold its initial fall meeting at the home of Mrs. F. P. Kohlbry, 245 Sherwood drive, Webster Groves, Wednesday afternoon. Mrs. F. G. Elliott will be assistant hostess. A memorial will be held for Mrs. Jeanette Campbell.

A meeting of the Gray Lady Committee of the Red Cross will be held tomorrow at 11 a. m. at the St. Louis Chapter of the Red Cross, 3723 Olive street.

A special rehearsal of the Bel Canto Choral Club will be held at St. John's Methodist Church Wednesday at 10 a. m.

The Ralph Clayton Chapter D. A. R. will meet at the home of Mrs. C. S. Fisher, 36 Webster Acres, Tuesday at 1:30 p. m.

The Ensee Study Club will meet tomorrow for luncheon at 12:30 p. m. at the home of Mrs. J. D. Ashbaugh, 5018 Cabanne avenue. Mrs. Julius Shmookler, the guest speaker, will talk on parliamentary law.

The Aubuchon Dennison Unit No. 186 American Legion Auxiliary will have its monthly luncheon and bridge party at the Embassy Apartments Wednesday. Mrs. Harry Kuhn and Mrs. Lee Kreig will be hostesses. Mrs. Thomas E. Dowling is the new president of the unit.

The Confederate Memorial Historical and Literary Society will be entertained at the home of Mrs. F. A. Smith, 7376 Kingsbury boulevard, Wednesday at 2 p. m. Mrs. Edward Rabenberg, Mrs. Amanda Seawel and Mrs. W. J. Goggin will assist the hostess. The subject for the meeting will be "Southern Literature."

The Forethought Club will meet Friday with Mrs. Etha Krug, 5072 Raymond avenue, at 1 p. m. Mrs. S. H. Voyles will give a book review.

An election of officers of the American War Mothers, St. Louis Chapter No. 10, will be held Wednesday at Tower Grove gymnasium, Grand and Juniata avenues.

Mrs. Charles M. Faust, 2011 McCausland avenue, will be hostess to the Carpe Diem Literary Club at 1 p. m. tomorrow for luncheon. Mrs. C. C. Crosswhite will give a paper on "The Natural Phenomena and History of Iceland." Mrs. James M. Chaney will speak on "The People, Literature and Liberties of Iceland."

The Twentieth Century Art Club will meet for the first time this season at 2 p. m. tomorrow at Jefferson Memorial. The club will study American artists this year. Colonial portrait painters will be discussed by Mrs. Allan Douglas McKinney and Mrs. J. F. Donovan. Mrs. S. J. Keiffer will preside at the tea table after the program.

Sorority Circle will meet at the Blind Girls' Home, 5235 Page boulevard, at 2 p. m. Thursday. The girls at the home will give a program. The board will meet at 2 o'clock in the afternoon the same day at the home of Mrs. George W. Clipner, 5946 McPherson avenue.

The St. Louis Dante Club will meet at Hotel Chase for luncheon at 12:30 p. m. Wednesday. The program and meeting of the club will be held in the Italian room of the hotel at 2 p. m. The new officers are Miss Marian Millen, president; Miss Mary L. Crowley, vice-president; Mrs. Katharine Higgins Sommers, secretary, and Mrs. Frederick Schramm, treasurer.

Clotho Club will meet with Mrs. John Versnel, 525 East Lockwood avenue, Webster Groves, Friday. Mrs. Kedsey Smith will read a paper on "Grand Coulee Dam" and Mrs. Kenneth Martin will talk on "The March of Science." Plans for the winter's program will be discussed.

The Cultus Club will meet at the home of Mrs. E. R. O. Mueller, 7040 Oleatha avenue, at 2 p. m. Thursday. Mrs. George O. Durham will be assistant hostess. Mrs. Justin T. Flint will review "The Nile, the Life Story of a River," by Emil Ludwig. The following are the new officers: Mrs. John F. Herdliska, president; Mrs. Louise D. Gardner, vice-president; Mrs. Merrill G. Skinner, recording secretary; Mrs. Ula C. Adams, corresponding secretary, and Mrs. Robert W. LeMon, auditor.

Fort San Carlos Chapter D. A. R. will meet at the home of Mrs. Roger Putnam, 6203 Rosebury avenue, Tuesday afternoon, when a report on the State conference held at Cape Girardeau will be made.

Douglas J. Murphy, president of the Advertising Club of St. Louis, will address the Women's Advertising Club at a meeting at 12:15 p. m. tomorrow at Hotel Statler.

The Ladies' Auxiliary of St. Louis Lodge No. 9, B. P. O. Elks, will meet for luncheon at the Elks' Club at 12:30 p. m. tomorrow, after which there will be a business meeting and cards. Mrs. Larry Cornoyer and Mrs. Herbert Maddock will be hostesses. Each member has been asked to bring linen for the Mary Ryder Home.

The first meeting of the season of the Piano Teachers' Round Table will be held at noon Wednesday at the Gatesworth Hotel. The subject will be "Vacation Experiences," with Miss Marie Burke as the leader.

The L. L. Club will meet with Mrs. T. H. Ross, 5024 Vernon avenue, Friday for luncheon at 12:30 p. m. The club will observe Federation day with Mrs. A. S. Hinchey as guest speaker. Mrs. W. K. Aldred is planning a Hallowe'en party for club members and their families, to be given at the Lodge, 4296 Washington boulevard, Saturday, Oct. 30.

Unique Circle of the Child Conservation Conference will attend a silver tea at the home of Mrs. Fred Carpenrer, 405 East Adams avenue, Kirkwood, at 2 p. m. Tuesday. Mrs. Foster Brown will give a book review and piano selections will be given by Mrs. Walter Goldsworthy.

The Friday Club will meet at the home of Mrs. E. W. Dolch, 401 Westgate avenue, Friday afternoon, with Mrs. Bruce Dolch as assisting hostess. Mrs. Carrie B. McMichael will give a paper on "Civic Training of Youth in Switzerland," and Miss Dorothy Noble Lord, pianist, will give a musical program. A social hour will be held after the program.

Chapter E L of P. E. O. will meet for luncheon Tuesday at the home of Mrs. R. M. Fredeking, 522 Sunnyside, Webster Groves, with Mrs. W. S. Lampe as assistant hostess.

The Woman's Auxiliary of the St. Louis Medical Society will meet Tuesday at the Medical Society building for luncheon at 12:30 p. m. Public Relations day will be observed. Dr. H. I. Spector, assistant Health Commissioner, will speak on "Health Problems at Home and Abroad." Mrs. Ernest L. Coffin will sing. The society will have as its guests representatives of women's clubs interested in public welfare.

The Zonta Club will have a meeting at luncheon at 12:30 p. m. Thursday at Vandevoort's tea room. Miss Isabel Heupel will be the speaker.

Chapter F J of P. E. O. will meet at the home of Mrs. Novella Chapman, 17 South Euclid avenue at 7:30 p. m. Tuesday.

Invitations have been sent the presidents of the Delphian chapters for a tea at the Forest Park Hotel at 2:15 p. m. Tuesday, when plans for the annual Delphian Council tea will be discussed. Mrs. O. Proswell and Mrs. Alex Walther will be hostesses.

The Business and Professional Women's Group of Hadassah will install the following officers at 8 o'clock tomorrow night at Hotel Chase: Miss Mary Levy, president; Miss Bobby Wallerstein and Miss Mary Simon, vice-presidents; Miss Golda O. Cohen, corresponding secretary; Miss Rose Klein, recording secretary, and Miss Lillian Goodman, treasurer. Rabbi A. E. Haspern will speak on his recent trip to Palestine.

The Ladies' Auxiliary of the Downtown Lions Club will meet at the Castilla for luncheon at 12:30 p. m. tomorrow. The program will include a review of a play by Mrs. Marvin Boisseau.

The Musilit Club of University City will meet at the home of Miss Mary Leon Delenthal, 1206 Oakley place, at 8 p. m. tomorrow. Miss Edna Polster will be guest speaker and Miss Dorothy Achuff will give a musical program.

The Modern Study Club will meet Tuesday at the home of Mrs. R. P. Riffle, 1906 Sidney avenue. Mrs. L. C. Lyda will speak on American literature and Mrs. O. E. Blanken-baker will review "Return to Religion" by Link.

Convention Delegate



MRS. LOUIS H. BURLINGHAM, 4622 Maryland avenue, who will attend the Girl Scout National Convention in Savannah, Ga., this week. She is second vice-president of the national Girl Scout organization and a member of the national executive committee.

FAMC BASEMEN

Sale! Beginning Women's

Rayon

Fine-Gau and Full

Samples of to 79c Gra

- BLOOME
- STEP-IN
- PANTIES
- VESTS



WOMEN'S KNITTED RAYON SLIPS — — — 45c

With Fitted Tops!

Slight irregulars of 79c to 88c grades! Good quality, fine gauge rayon with panel fronts. Tearose.

Genuine Nuro-Sheen SET TONIQUE for Flattering and Refreshing FINGERWAVES

Each tube contains just enough for one exceedingly different hair style.

For Professional Use at Beauty Shops Only

TUBES

Avoid Substitutes - demand



Have a Charming Personality

Smart Permanent Wave $2.00

Machineless Wave — — $3.50

Glo-Tone Oil Wave — — $4.50

Shampoo and Set with This Ad 25c

RUSSIAN OIL WAVE, $2.50

Ad worth 50c on advertised waves until Oct. 18

ST. LOUIS BEAUTY SHOP

5873 EASTON • • EVergreen 9721



We Carry the Best Brands of Permanents.

SPECIAL OIL PERMANENT $1.25 COMPLETE

Beautiful deep waves—expert operators in attendance. A real bargain.

MACHINELESS PERMANENT $2.50 and up

SHAMPOO AND SET If you bring this ad. (Monday to Friday only) — — — 25c

HAIR CUTTING By Mr. Howie, the Manager. Only — — — — — 25c

GORNEY'S BEAUTY SHOP in KRESGE'S 25c to $1.00 STORE

516 WASHINGTON. GArfield 0030

All Work Fully Guaranteed

MIRACLE MACHINELESS PERMANENT — $3.50

In a bath of oil. No burns, no discomfort; will not discolor gray or bleached hair. Other Permanents, $3.00 Up

VERA DIEHL

4573 GRAVOIS at NEOSHO RI. 9408

Recreation for Mothers Daytime Radio Programs

WITH RADIO STARS IN ENTERTAINING SERIALS

On KSD Monday

KSD Provides Pleasing Programs Throughout the Day by Local and National Stars of the Air.

MONDAY'S FEATURE PROGRAMS

8:15 A. M.—Streamliners.
9:00 A. M.—Mrs. Wiggs of the Cabbage Patch.
9:15 A. M.—John's Other Wife.
9:45 A. M.—Today's Children.
10:00 A. M.—David Harum.
10:15 A. M.—Backstage Wife.
10:30 A. M.—How to Be Charming.
10:45 A. M.—President Roosevelt, address.
11:05 A. M.—Ray White, sketch.
11:10 A. M.—Hollywood Night Letter.
11:15 A. M.—Talk, Marie Harrington.
11:45 A. M.—Frank McGuire, tenor.
1:05 P. M.—Jerry Sear's Orchestra.
1:30 P. M.—Judy and Jane.
1:45 P. M.—Three Cheers, vocal trio.
2:00 P. M.—Pepper Young's Family.
2:15 P. M.—Ma Perkins.
2:30 P. M.—Vic and Sade.
2:45 P. M.—The O'Neills.
4:00 P. M.—Johnny O'Brien's Swingarons.
4:45 P. M.—Johnnie Johnston, baritone.

NEWS BROADCASTS

8:00 A. M.—Associated Press News.
8:30 A. M.—Weather Report.
8:40 A. M.—Press Radio News.
11:00 A. M.—Post-Dispatch Headlines.
12:00 Noon—Associated Press News.
12:05 P. M.—Market Reports.
1:00 P. M.—Associated Press News.
5:00 P. M.—Associated Press News.

FOR THE MOST POPULAR PROGRAMS TUNE TO KSD

Soft Alluring Peter Pan Permanents

With our own EXCLUSIVE SYSTEM of wrapping the hair in the SPIRAL METHOD, you are assured of a long-lasting wave with perfect ringlet ends. Your hair need not be cut unless you wish it. Available in any style.

Fine or Difficult Hair Successfully Waved. We Do Not Discolor Gray Hair.

DELUXE OIL WAVE $3.75 Comp. (WAS $5.00)

WAVI-LOX SPECIAL $3.00 Comp. (WAS $4.00)

MACHINELESS WAVE $3 TO $5 Complete

CROQUIGNOLE STYLE, Cool, Painless, Long Lasting

VITAMIN "F" PERMANENT $5

Supplies vitamins essential for hair health. $10 value. Complete

FALL SPECIAL Croquignole ends with trim, shampoo and set — — — $2

We employ only skilled licensed operators.

1127 N. Union FOrest 1210 ROsedale 9593

Peter Pan BEAUTY SHOPPES

756 Century Bldg. 313 N. 9th St. GArfield 6081

OPEN EVENINGS

"Granada Quality" Permanents AT AMAZING LOW PRICES

This Is the Lowest Price Ever Advertised on Our...

VELVA WAVE IN OIL

An Outstanding Wave at — $4.95 Comp.

OZAN OIL WAVE

Pre-heated oil machineless wave is a wave to be proud of. Will stay in till hair grows out — — — $3.00 Comp.

Our Sunglo Wave is truly a $7.00 wave throughout the country, under different names. You can have this wave on the machine or the machineless method. The sachets used are dipped in pure oil — — — — — — — — $3.85 Comp.

5935A Easton EV. 8846

2900 Henrietta PR. 9367

Granada's BEAUTY SHOPS

214 N. 6th GA. 6251

4539 Gravois RI. 9536

3 Great Specials

MON., TUES. & WED.

Our $3 Permanent NO AMMONIA PUSH-WAVE OR TRU-OIL Any Style $2 Complete

Our $4 Permanent OILLAIRE or MACHINELESS (Complete) $3

Our $7.50 Permanent TULIP OIL — — $5 Reconditioning Wave Complete

TAKE ADVANTAGE OF THESE SPECIALS! Permanents in this ad are actually reduced the amount as stated. With our skilled Operators, and their painstaking care together with High-Grade Oil supplies, and quality Materials, you are assured a Perfect Permanent.

PERMANENT WAVE ENDS ½ PRICE OF ENTIRE PERMANENT

All Other Beauty Service, at Reasonable Prices, Together With Quality and Immediate Service.

Open Evenings Artiste Shoppe Immediate Service

4th Floor Equitable Bldg.—613 Locust St.—Phone CE. 2620

Sa

Beginning Monday! A Treat for Men!

7500 HAND-TAILOR RESILIENT CONSTRU

TIE

For Fall and Winter. Wear Popular and Colorful Weav

New Cotton Twills! Smart Grenadines! Smooth Rayon Crepes!

7500 Ties that cover a bro ferences . . . conservativ And it's a certainty not t mas gifts—not at a tim neckwear such as these

Yes! Today's 65c, $1.00 and $1.50 Values

Imagine!

building for luncheon at 12:30 p. m. Public Relations day will be observed. Dr. H. I. Spector, assistant Health Commissioner, will speak on "Health Problems at Home and Abroad." Mrs. Ernest L. Coffin will sing. The society will have as its guests representatives of women's clubs interested in public welfare.

The Zonta Club will have a meeting at luncheon at 12:30 p. m. Thursday at Vandevoort's tea room. Miss Isabel Heupel will be the speaker.

Chapter F J of P. E. O. will meet at the home of Mrs. Novella Chapman, 17 South Euclid avenue at 7:30 p. m. Tuesday.

Invitations have been sent the presidents of the Delphian chapters for a tea at the Forest Park Hotel at 2:15 p. m. Tuesday, when plans for the annual Delphian Council tea will be discussed. Mrs. O. Proswell and Mrs. Alex Walther will be hostesses.

The Business and Professional Women's Group of Hadassah will install the following officers at 8 o'clock tomorrow night at Hotel Chase: Miss Mary Levy, president; Miss Bobby Wallerstein and Miss Mary Simon, vice-presidents; Miss Golda O. Cohen, corresponding secretary; Miss Rose Klein, recording secretary, and Miss Lillian Goodman, treasurer. Rabbi A. E. Hapern will speak on his recent trip to Palestine.

The Ladies' Auxiliary of the Downtown Lions Club will meet at the Castilla for luncheon at 12:30 p. m. tomorrow. The program will include a review of a play by Mrs. Marvin Boisseau.

The Musilit Club of University City will meet at the home of Miss Mary Leon Delenthal, 1206 Oakley place, at 8 p. m. tomorrow. Miss Edna Polster will be guest speaker and Miss Dorothy Achuff will give a musical program.

The Modern Study Club will meet Tuesday at the home of Mrs. H. P. Riffle, 1906 Sidney avenue. Mrs. L. C. Lyda will speak on American literature and Mrs. O. E. Blankenbaker will review "Return to Religion" by Link.

*Genuine Nuro-Sheen SET TONIQUE for Flattering and Refreshing FINGERWAVES
Each tube contains just enough for one excitingly different hair style.
For Professional Use at Beauty Shops Only
TUBES
*Avoid Substitutes - demand...

Have a Charming Personality
Smart Permanent Wave $2.00
Machineless Wave — — $3.50
Glo-Tone Oil Wave — — $4.50
Shampoo and Set with This Ad 25c
RUSSIAN OIL WAVE, $2.50
Ad worth 50c on advertised waves until Oct. 18
ST. LOUIS BEAUTY SHOP
5873 EASTON • • EVergreen 9721



t Brands of Permanents.
L PERMANENT $1.25 COMPLETE
operators in attendance. A real bargain.
ERMANENT $2.50 and up
25c HAIR CUTTING 25c
By Mr. Howie, the Manager. Only — — — — —
RESGE'S 25c to $1.00 STORE
GArfield 0032

reation for Mothers
me Radio Programs
WITH RADIO STARS IN ENTERTAINING SERIALS
On KSD Monday
rograms Throughout the Day by Local and onal Stars of the Air.
S FEATURE PROGRAMS
Cabbage | 11:15 A. M.—Talk, Marie Harrington. 11:45 A. M.—Frank McGuire, tenor. 1:05 P. M.—Jerry Sear's Orchestra. 1:30 P. M.—Judy and Jane. 1:45 P. M.—Three Cheers, vocal trio. 2:00 P. M.—Pepper Young's Family. 2:15 P. M.—Ma Perkins. 2:30 P. M.—Vic and Sade. 2:45 P. M.—The O'Neills. 4:00 P. M.—Johnny O'Brien's Swingaroos. 4:45 P. M.—Johnnie Johnston, baritone.
ng. address. Letter.
WS BROADCASTS
ews. | 12:00 Noon—Associated Press News. 12:05 P. M.—Market Reports. 1:00 P. M.—Associated Press News. 5:00 P. M.—Associated Press News.
lines.
ST POPULAR PROGRAMS UNE TO KSD

FAMOUS-BARR CO.'S BASEMENT ECONOMY STORE

STORE HOURS: 9:30 A. M. to 5:30 A. M.

Sale! Beginning Monday Women's Lovely Sample Rayon Undies

Fine-Gauge, Heavy Quality, Expertly Tailored and Fully Cut! Reinforced at Vital Points!



Samples of 50c to 79c Grades
- BLOOMERS
- STEP-INS
- PANTIES
- VESTS

35c Ea. 3 for $1

Order by Phone GArfield 4500

It's such a timely sale—right when you've been considering stocking up for Fall and Winter . . . it's such an inviting sale — with just a mere 35c as its headline . . . that thrifty women and misses will be sure to include Monday morning as an event of special savings!

- Plain Tailored . . . Novelty Appliqued!
- Tearose Shade . . . Sizes for Women and Misses!

WOMEN'S KNITTED RAYON SLIPS — — — 45c
With Fitted Tops!
Slight irregulars of 79c to 88c grades! Good quality, fine gauge rayon with panel fronts. Tearose.

WOMEN'S LOVELY RAYON UNDIES — — 28c Ea.
In Pastel Shades!
Irregulars of 39c to 50c grades! Including panties, bloomers, vests or step-ins of fine gauge rayon, well reinforced.

Basement Economy Store

Beginning Monday! Miss Grace Abbot, Special Factory Representative Will Be on Hand to Serve You in This Presentation of Nationally Famed *Nu-Back* Foundations



They Will Solve Your Figure Problem Thriftily and Speedily! Varied array at

$3.50 to $7.50

They'll Lend Lines of Distinction to Your New Fall and Winter Frock.

- "Nu-Back" Corsettes Simply Cannot "Ride Up!"
- There Is No Crowding, Bulging or Gaping.
- Snugger Fitting in the Waists! Flat Diaphragm!
- Shoulder Straps Always Stay Put in Place!
- Desirable Flat Hip-Lines and Flat Backs!
- "Nu-Backs" Insure Fewer Hosiery Runs!

These simple "Nu-Back" features give you advantages that provide for comfort, figure-line improvement and poise! Well-made foundations . . . in several styles to fit your individual needs! See them tomorrow!

Basement Economy Store

Beginning Monday! A Long-Time Favorite at a Thrifty Price! Triple Strength

"Seamstrong" Slips

Of Smooth, Lustrous Rayon Taffeta, for Women and Misses

59c



- Cord-in Seams That Will Not Rip!
- Bar-Tacked Tops to Prevent Tears!
- Darted Bust Lines!
- New Hi-cut Bias Style!
- Pucker and Sag-Proof!

Sizes 34 to 44

Young misses—whose days are filled with active, striding hours—will love these slips for their comfort and practical value! Housewives will appreciate them for wear under house frocks! In tearose shade, in four styles of which three are illustrated.

"A New Slip If the Seams Rip"
Basement Economy Store

SPECIAL SELLING! MONDAY ONLY!

WOOLTONE ACETATE and RAYON CREPES

$1.00 Value! Monday at 9:30 A. M., Yard

An all acetate and rayon fabric with a close resemblance to a velvety wool fabric! Truly delightful—indeed an incentive to commence fall and winter frock sewing! Come down Monday and choose from this splendid variety of colors!

56c

Deep, Rich Wool Shades of
Ruby Wine — Copper Clay
Trotteur Green — Gendarme Blue
Cuban Brown — Cafe Brown
And Your Favorite—Black

Basement Economy Balcony

Sale! Beginning Monday! A Treat for Men!

7500 HAND-TAILORED RESILIENT CONSTRUCTED

TIES

For Fall and Winter. Wear in a Variety of Popular and Colorful Weaves and Patterns!

New Cotton Twills! — Ever-Popular Reps!
Smart Grenadines! — Lustrous Silk Satins!
Smooth Rayon Crepes! — Beautiful Barcheas!

7500 Ties that cover a broad and varied field of preferences . . . conservative, dashing . . . otherwise! And it's a certainty not too early to plan for Christmas gifts—not at a time like this . . . with beautiful neckwear such as these for a small 29c.

29c 6 for $1.69

Yes! Today's 65c, $1.00 and $1.50 Values *Imagine!*

Basement Economy Store

Half-Price Sale of WALL PAPERS

For Fall Decorating, Beginning Monday

12c Value	20c Value	30c Value
2 Rolls for 12c	2 Rolls for 20c	2 Rolls for 30c

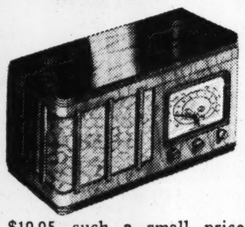
A wide variety adds further interest to this offer! Charming designs and color combinations . . . all are sunfast, many waterproof! Including "Birge," "Aristocrat" and other famed brands!

$2.25 Ready Mixed House Paint
For Inside and Outside
$1.89 Gal.
"Kenmore" quality, weather resisting. Glossy finish. Colors and white.

$1.19 "Plaid" 4-Hr. Enamel
16 Colors and White!
$1.09 Qt.
High gloss, washable finish, easy to apply! Covers well in one coat.

Basement Economy Balcony

12-Tube RCA Licensed Premier Radios



Superlative 1938 Models
$19.95 Including 12 Tubes

$19.95—such a small price for a radio so big in popularity! For here is a powerful little radio . . . modern in every detail, and decidedly attractive!

- Complete American Reception!
- Full Size Dynamic Speaker!
- London, Berlin, South America, Police, Amateur and Aircraft Reception!
- Superheterodyne Circuit

NO CASH DOWN! $5 Monthly Includes Small Carrying Charge

Basement Economy Balcony.

Housewives! Look What You Save Beginning Monday in This Group of

DOMESTICS and BLANKETS

A Timely Array, Varied to Meet Fall and Winter Needs for the Home!

$1.39 CANNON SHEETS
81x99-Inch Size
Wrapped in Cellophane
$1.10



Fully bleached, seamless . . . free from any artificial dressing! Preshrunk, laundered, ready for use.

59c Scotch Plaids
Of Cotton 39c Yd.
Imported 36-in. Sotch plaids in smart color combinations. Looks like wool!

15½ Brown Muslin
39-In. Width 9c Yd.
Unbleached muslin, high count! For sheets, mattress covers and many other uses!

Linen Toweling
29c Value 22c Yd.
16 inches wide! All-pure linen, fully bleached. With colored borders . . . absorbent texture!

$3.49 Linen Cloths — $2.99
Pure bleached, imported Irish linen. 66x86-inch.

F. & B. Cotton
Specially Priced 69c Roll
Fully bleached, long staple cotton. 84x100-inch size, correct weight for quilts!

13-Pc. Dinner Sets
Pure Linen $6.98
Pure linen, 68x106-in. size hemstitched cloths. With 12 18x18-in. size napkins.

Luncheon Sets
All Linen $2.49
Silver bleached hemstitched cloth, 52x52-inch size. Woven designs; 6 matching napkins.

Lace Filet Cloths — $2.99
72x90-inch size . . . in delightful designs!



Warm Beacon Blankets
66x80-Inch Size!
$1.99

Attractive blankets in reversible, Indian designs! Soft, thick fleece . . . in charming light or dark color combinations!

$5 Blankets — Pr. $3.99
25% wool blankets, 72x84-inch size.

4-Lb. Blankets, Pr. $2.99
"Osage," slight seconds. 72x84-inch size.

Plaid Blankets, Ea. 69c
Seconds of 89c grade. 70x80-inch size!

Khaki Blankets, Ea. $3.98
All-wool, 60x82-in. size. Warm, comfy!

Plaid Blankets, Ea., $1.49
Seconds of $1.95 grade! 72x84-inch size.

Basement Economy Balcony.

Store Hours: 9:30 A. M. to 5:30 P. M. Ride the New Escalators, 1st to 8th Floor.

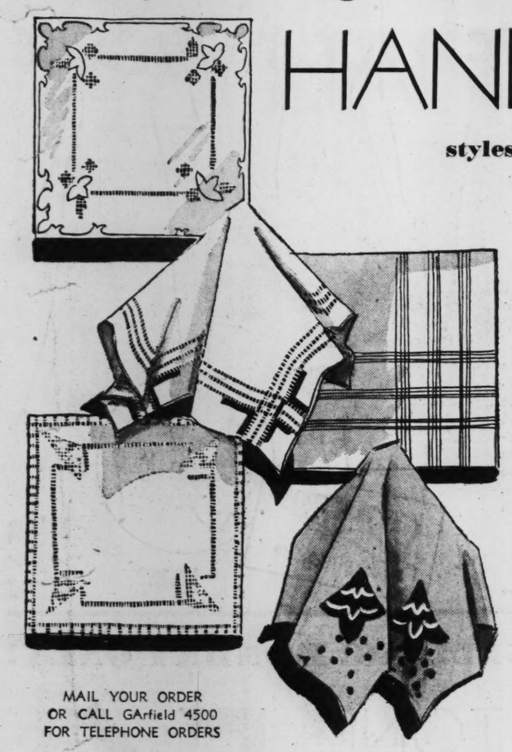
FAMOUS-BARR CO.

OPERATED BY THE MAY DEPT. STORES CO. WE GIVE AND REDEEM EAGLE STAMPS

monday . . . we stage a dominant value-giving event in

HANDKERCHIEFS

styles for men and women! stock up!



MAIL YOUR ORDER
OR CALL GArfield 4500
FOR TELEPHONE ORDERS

Women's 39c Linen Hankies

Fine quality linens, finished with hand-rolled hems and decorated with dainty hand embroidered designs. Choose for gifts, too! **25c**

25c Hankies 15c

Women's linens with hand appliqued corners and hand-rolled hems. White and colors.

10c Hankies 6 for 39c

Women's linens, with midget 1-16-inch hems. Think . . . linen Hankies at this low price!

Women's 8½c to 10c Cambric Handkerchiefs — — — — — — 5c

Men's 39c Linen 'Kerchiefs

Soft quality linens, with hand-rolled hems. Colored woven or corded borders . . . large size. You'll want a good supply of these! **25c**

12½c, 15c 'Kerchiefs 8⅓c

Men's cambrics, soft finished, with colored woven border or plain white.

$1 'Kerchiefs 50c

Half-price on these men's large size linen 'Kerchiefs. Hand-rolled hems, corded borders.

Men's 8⅓c Soft Cambric Handkerchiefs, limit 24 — — dozen, 49c

Handkerchiefs—Main Floor



$80 White

ELECTRIC SEWING MACHINES

$49.95 allowance for your old machine

Not much time left to take advantage of this special saving on brand-new 1937 Whites. All complete with all attachments, full-size head, sewing light, direct drive air-cool motor. In walnut-finished cabinet. Sewing instructions. Call GA. 5900, Station 515 for home demonstration.

$2 CASH—Balance Monthly—Carrying Charge

[$25 to $50 Allowance for Your Old Machine on Purchase of De Luxe Model White or Domestic.]

To Famous-Barr Co. for Sewing Machines—Sixth Floor

AMERICA'S FOREMOST LINES

. . . of shoes for children are here. Styles and lasts to meet needs from toddlers to teens—all "5-way fitted."



YOUNGER GENERATION SHOE SHOP

YOUNGER GENERATION SHOE SHOP

POSTUR PEDICS

correct shoes that allow plenty of freedom for healthy feet!

Protect small feet with Postur Pedics . . . the shoes that keep tiny toes pointed in the straight direction. All styled to please both youngsters' taste and comfort.

illustrated . . . brown buffalo calf saddle Oxford. Sizes 3½ to 8, **$6.50**

HERE ONLY IN ST. LOUIS! PRICED ACCORDING TO SIZE. **$3.35** to **$6.50**

Younger Generation Shoe Shop—Third Floor

be sure to join the

NEEDLEWORK GUILD

the charity that helps all charities!

A non-sectarian organization, whose object is to collect new garments and distribute them through reputable organizations to the poor of St. Louis. Give just 2 articles of clothing, household linen or money to become a member!

Join Any Day This Week by Sending Two New Garments to Mrs. J. A. Dickson, President St. Louis Branch, 5883 Julian or Call MU. 5223

PLATINUM MOUNTINGS

for bridge, cocktail, across-the-finger rings



Large Cocktail Ring
$175 Value — — **$98**

Distinctive design, set with 18 diamonds. Your opportunity to make unusual savings!

$150 3-Stone Across-Finger Style, 20 Diamonds — — — $89
$75 Filigree Cocktail Ring, set with 8 Diamonds — — — $49
$79 Bridge Ring, set with 20 Diamonds — — — — — $59
$75 3-Stone Across-Finger Style, 12 Diamonds — — — $49

Deferred Payments—Small Carrying Charge

Jewelry Repair—Main Floor Balcony

high fashion at a new low price!

MARSHALL FIELD & CO.

RAYON FAILLE

5000 YD. PURCHASE
ORIGINALLY **$1.29**
STARTING MONDAY.

69c Yd.



Vogue 7839

Ever since the Paris openings forecasted a tremendous vogue for ribbed weaves, our Marshall Field & Co. Rayon Faille has been a fashion success. A best seller at almost double the price—no wonder that we predict a quick sell-out at 69c. The 39-inch width you want, this wide choice of stunning colors:

trotteur green
black navy
placid blue
porto sienna
mayfair green
rose currant
shutter blue
cafe brown
chili brown

"It's 'FAMOUS' for fabrics"

Third Floor

TOTS' SNOW SUITS

of water repellent durolaine

$10.98

ORDER BY PHONE GArfield 4500

The marvelous fabric that incorporates warmth without weight and durability without bulk. Adapted to the most chipper little outfits anyone could want! A gala variety of styles for boys and girls.



leather . . . trimmed pockets on a double breasted model in navy. Self belted. Warmly lined leggings and matching hat complete the ensemble. Sizes 3 to 6. **$10.98**

bead buttons . . . in three colors add a jaunty touch to this navy blue coat set with matching leggings and hat, **$10.98**

SNOW SUITS

of all wool!

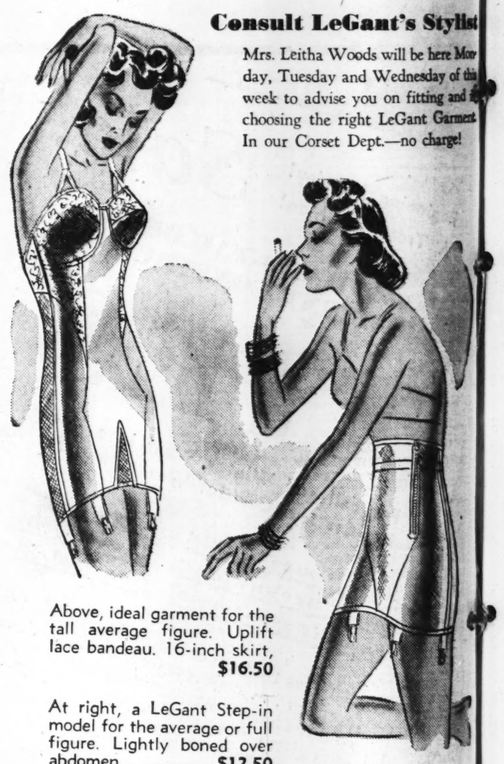
$6.98

For all practical purposes, these outfits are just the thing. Lined jackets, knee patch leggings and matching caps. Solid colors with contrasting trims. 3 to 6.

Infants' Wear—Fifth Floor

Consult LeGant's Stylist

Mrs. Leitha Woods will be here Monday, Tuesday and Wednesday of this week to advise you on fitting and in choosing the right LeGant Garment. In our Corset Dept.—no charge!



Above, ideal garment for the tall average figure. Uplift lace bandeau. 16-inch skirt, **$16.50**

At right, a LeGant Step-in model for the average or full figure. Lightly boned over abdomen — — — — **$12.50**

CHOOSE LE GANT

in half-sizes for perfect fit and unusual figure control!

Only LeGant Foundations have the Youthlastic fabric which gives you both one-way and two-way stretch! Styled with long 16 and 17 inch skirts for this season's silhouette! Talon slide fasteners are used on the models illustrated above.

Other LeGant Foundations, priced $5 to $10.

"supervised fitting with every garment"

Corsets—Fifth Floor

DRAMA

PART SIX

New York Explod
Winter Season
Live in Dinn

Reservations Are a Ne
Moment in Almost Ev
Restaurant in To

By LUCIUS BEE

LAST week fairly exploded Manhattan int the citizenry awoke, after a series of openings of theaters, restaurants, night establishments, to the realization that for would have to live in its dinner clothes. A enough for Morocco and the St. Regis's M on successive nights, Dorothy King threw a posh dressmaking parlors: Gilbert Miller s court-dress premiere with "French Without T Bugs Meredith and Dorothy Gish carried on i son show at the Empire, with all the brillian of the place and the players, and Dwight resounding and bawdy "birds" at the world i at the Savoy Plaza. Headache remedy sales the hot foot, everybody got out their ruby su and the Colony sold 30 brace of grouse in

John Perona, for the start of Morocco's seventh season as the de luxe supper stop of the world, assembled every worth-while celebrity in Manhattan in their most spectacular broadcloth and emeralds, so that a table of the town's most celebrated reporters, including Nancy Randolph, Maury Paul and Gloria Braggiotti, wore out copy pencils by the bundle taking notes on their ermine and aigrettes.

All the same fine and fancy folk who decorated Morocco had, the night before, watched Prince Serge Obolensky and Count Vava Adlerberg reopen the Maisonette Russe with more ceremony, red-plush footmen, candelabra, fire-eating and swordsmanship than even Cecil de Mille dreams of, and in the end six very strong waiters picked up Gilbert Miller on their shoulders, not to toss him into the street but to carry him around the room, to the delight and amazement of all.

Reservations are a necessity at the moment in almost every smart restaurant in town and on the night "French Without Tears" opened Mac Kreindler took one look at the waiting line outside the upstairs restaurant at "21" and started singing "Happy Days Are Here Again" at the top of his voice.

—o-o—

AN all-time high, we submit, in super-gaudy lux, ranking with imperial sable bed throws, the air-cooled cow carried on the younger James Gordon Bennett's yacht and the reported hunting expedition in Africa organized to bring back superlative alligator skins for Mrs. Ed Hutton's traveling luggage, is the mink-lined dinner jacket which Jock McLean has had built against week-ending in English country houses where central heating is still as much of a luxury as soap in Russia.

Evidently McLean felt put to it to keep up with his gusty and legendary mother, Mrs. Evalyn Walsh McLean, who wears the Hope diamond to bed with her and once hired two private detectives to guard her while swimming at Bailey's Beach, saying: "I must have someone to watch me!" McLean's mink-lined jacket was first worn the other evening at a coolish outdoor supper party given for Mimi Baker by Margaret Emerson at Sands Point and was reported to be equally proof against the early autumn chill and the frigid envy of various young exquisites present who doubtless have duplicates of it in the works by now.

—o-o—

THE MOST REMARKABLE and fluid of the town's invitation lists is that of Conde Nast, premiere party-giver of Park Avenue and a host whose summonses to cocktail levies or after-theater routs have about them the urgency of a royal command. On various occasions he can corral congresses of theater folk, literary luminaries, music aficionados, cafe celebrities, foreign dignitaries or old-time cave-dweller carriage trade, and sometimes he mixes them all together for Morris dancing on a monster scale in his celebrated Park avenue penthouse.

Last week he entertained for Lucien Lelong, the high-toned couturier from Paris, and, as Margaret Pemberton remarked, the event was the occasion of a boom in the dressmaking and tailoring shops, as nobody dared appear in clothes he had worn anywhere else before. Every smart shop in town was represented by executives, including Mrs. Hortense M. Odlum, Dorothy Shaver, Lilly Dache, Mary Lewis and Edward Goodman, sporting a new Legion ribbon in his buttonhole.

The fashion reporters formed a

The

MOLL Thay wome of "The stock an Monday ing on p catessen tality of rural, Sa stocking called Vit are being Sell and metic ra basis, as ty rather . . . , Sm mad pi Payne is key Bar with wha than ever "Time-Fo ing to ru who coin the infan magazine evening prayers on!" . . . credit hi crucify hi Young m ter hurry for a pai skin glov side, fawn stitching is repor bought th

solid phala Margaret C Hughes, in "McMix" o front rank, ing vaguely skirt made nella Wood Kay Halle, puddles o things dem were wea everywhere Oregon, as "Harper's next month

THE follo received boss an over for o "Dear St "In my h wish to in been coast midst of th vest. The McGeehan At every p plays a gre new wine stirrup cup have the sa Bill. "Aglow w (and beer) Mr. Beebe, French kit central Eu lars. Will I don't giv dressed he "I met has a bulld dog named drank, dre listened to "Don't fo

Fowler were just to think o "Salute to have to th meantime master's be tically the

SCHOOL FOR

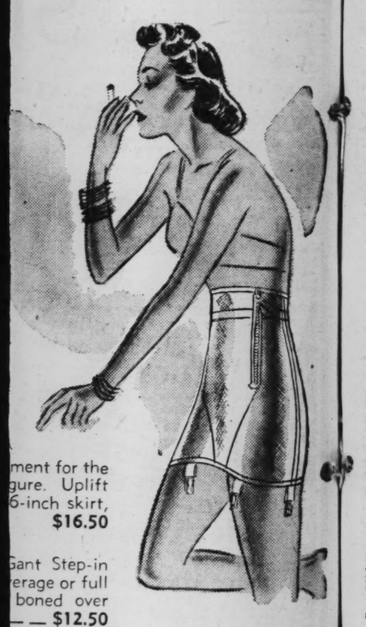
PATCH

price!
CO.
LE



Consult LeGant's Stylist

Mrs. Leitha Woods will be here Monday, Tuesday and Wednesday of this week to advise you on fitting and choosing the right LeGant Garment. In our Corset Dept.—no charge!



ment for the
gure. Uplift
6-inch skirt,
$16.50

Gant Step-in
erage or full
boned over
— $12.50

OSE LE GANT

f-sizes for perfect fit
nusual figure control!

ndations have the Youthlastic fabric which
-way and two-way stretch! Styled with long
irts for this season's silhouette! Talon slide
on the models illustrated above.

nt Foundations, priced $5 to $10.

l fitting with every garment"

Corsets—Fifth Floor

ST. LOUIS POST-DISPATCH

DRAMA WOMEN'S SUNDAY MAGAZINE RADIO

PART SIX — ST. LOUIS, SUNDAY MORNING, OCTOBER 10, 1937. — PAGES 1—10H

New York Explodes Into Winter Season; Citizens Live in Dinner Clothes

Reservations Are a Necessity at the Moment in Almost Every Smart Restaurant in Town.

By LUCIUS BEEBE

NEW YORK, Oct. 9.

LAST week fairly exploded Manhattan into the winter season and the citizenry awoke, after a series of a super-gala stupendous openings of theaters, restaurants, night clubs and dressmaking establishments, to the realization that for the next four months it would have to live in its dinner clothes. As though it weren't bad enough for Morocco and the St. Regis's Maisonette Russe to open on successive nights, Dorothy King threw away the key to her very posh dressmaking parlors: Gilbert Miller staged the season's first court-dress premiere with "French Without Tears," at Henry Miller's; Bugs Meredith and Dorothy Gish carried on in a new Maxwell Anderson show at the Empire, with all the brilliance implicit in the names of the place and the players, and Dwight Fiske blew a series of resounding and bawdy "birds" at the world in general from the piano at the Savoy Plaza. Headache remedy sales jumped as though with the hot foot, everybody got out their ruby sunbursts and stomachers and the Colony sold 30 brace of grouse in one evening.

John Perona, for the start of Morocco's seventh season as the de luxe supper stop of the world, assembled every worth-while celebrity in Manhattan in their most spectacular broadcloth and emeralds, so that a table of the town's most celebrated reporters, including Nancy Randolph, Maury Paul and Gloria Braggiotti, wore out copy pencils by the bundle taking notes on their ermine and airgrettes.

All the same fine and fancy folk who decorated Morocco had, the night before, watched Prince Serge Obolensky and Count Vava Adlerberg reopen the Maisonette Russe with more ceremony, red-plush footmen, candelabra, fire-eating and swordsmanship than even Cecil de Mille dreams of, and in the end six very strong waiters picked up Gilbert Miller on their shoulders, not to toss him into the street but to carry him around the room, to the delight and amazement of all.

Reservations are a necessity at the moment in almost every smart restaurant in town and on the night "French Without Tears" opened Mac Kreindler took one look at the waiting line outside the upstairs restaurant at "21" and started singing "Happy Days Are Here Again" at the top of his voice.

—o-o—

AN all-time high, we submit, in super-gaudy lux, ranking with imperial sable bed throws, the air-cooled cow carried on the younger James Gordon Bennett's yacht and the reported hunting expedition in Africa organized to bring back superlative alligator skins for Mrs. Ed Hutton's traveling luggage, is the mink-lined dinner jacket which Jock McLean has had built against week-ending in English country houses where central heating is still as much of a luxury as soap in Russia.

Evidently McLean felt put to it to keep up with his gusty and legendary mother, Mrs. Evalyn Walsh McLean, who wears the Hope diamond to bed with her and once hired two private detectives to guard her while swimming at Bailey's Beach, saying: "I must have someone to watch me!" McLean's mink-lined jacket was first worn the other evening at a coolish outdoor supper party given for Mimi Baker by Margaret Emerson at Sands Point and was reported to be equally proof against the early autumn chill and the frigid envy of various young exquisites present who doubtless have duplicates of it in the works by now.

—o-o—

THE MOST REMARKABLE and fluid of the town's invitation lists is that of Conde Nast, premiere party-giver of Park Avenue and a host whose summonses to cocktail levies or after-theater routs have about them the urgency of a royal command. On various occasions he can corral congresses of theater folk, literary luminaries, music aficionados, cafe celebrities, foreign dignitaries or old-time cave-dweller carriage trade, and sometimes he mixes them all together for Morris dancing on a monster scale in his celebrated Park avenue penthouse.

Last week he entertained for Lucien Lelong, the high-toned couturier from Paris, and, as Margaret Pemberton remarked, the event was the occasion of a boom in the dressmaking and tailoring shops, as nobody dared appear in clothes he had worn anywhere else before. Every smart shop in town was represented by executives, including Mrs. Hortense M. Odlum, Dorothy Shaver, Lilly Dache, Mary Lewis and Edward Goodman, sporting a new Legion ribbon in his buttonhole.

The fashion reporters formed a solid phalanx, with Edna Chase, Margaret Case Harriman and Alice Hughes, in that sailor hat that says "McMix" on the front of it, in the front rank, and Molly Thayer, looking vaguely like an Arab tent in a skirt made of awning stripes; Prunella Wood, Nancy Randolph and Kay Halle, splashing around in puddles of old-fashioneds like things demented. What the girls were wearing at Nast's will be everywhere, from Tyler, Tex., to Oregon, as soon as "Vogue" and "Harper's Bazaar" get on the stands next month.

—o-o—

THE following letter has been received by this department's boss and treacherously turned over for our admonishment:

"Dear Stanley Walker:

"In my best copperplate hand I wish to inform you that I have been coasting down rivers in the midst of the Rhineland grape harvest. The point is that I am in the McGeehan wine and beer country. At every possible tavern which displays a green bloom (to show the new wine is in) I stop and have a stirrup cup. Sometimes I even have the saddle. All in memory of Bill.

"Aglow with wine and sausage (and beer), I feel that your foul Mr. Beebe, in his passion for the French kitchen, has neglected our central European cuisine and cellars. Will you please fire him? I don't give a damn how well dressed he is.

"I met a Countess today who has a bulbous nose and a frayed dog named Susie. What fun! We drank, drew filthy pictures and listened to Susie's happy belches.

"Don't forget to fire Beebe!

"Regards,
"GENE FOWLER."

Fowler is a low ingrate. We were just preparing to tell you not to think of missing his new book, "Salute to the Past." Now we'll have to think it over, but in the meantime: it's a honey and in the master's best style. Epic is practically the word.

They Do Say—

NEW YORK, Oct. 9.

MOLLY (Mrs. Sigourny) Thayer will take over the women's and society pages of "The World-Telegram," lock, stock and barrel, starting this Monday . . . For urbanites living on package foods and delicatessen who still crave the vitality of corn-fed lads in parts rural, Saks Fifth avenue is stocking capsule concentrates called Vitamins Plus . . . They are being promoted by Henry Sell and are exploited on a cosmetic rather than a medicinal basis, as aids to vigor and beauty rather than from a tonic angle . . . Smart business . . . The mad piano - playing Johnny Payne is returning to the Monkey Bar at the Elysee Oct. 11, with what is promised as a more than ever lunatic repertory . . . "Time-Fortune" offices are trying to run down the original wag who coined the anecdote about the infant daughter of a "Time" magazine executive who every evening signed off from her prayers with "Time marches on!" . . . Whether they want to credit him with the witticism or crucify him, nobody knows . . . Young men of fashion had better hurry to Saks—Fifth avenue for a pair of their new giraffe skin gloves, tan on the palm side, fawn on the back and the stitching of leather. Cary Grant is reported already to have bought three pairs. L. B.

THEY'RE IN THE BIG MONEY

•Many Women in United States Have Salaries Ranging From $20,000 to $50,000 a Year; Others Have Disclosed Ability in Managing and Increasing Large Inheritances.

By LILLIAN VERGARA

STORMING the man-made barriers which for years kept women from the higher income brackets, the feminine contingent in the business world is hurling a genuine challenge today at the male monopoly of the top-drawer jobs.

Figures compiled by Uncle Sam indicate an amazing number of women whose salaries range from $20,000 to $50,000—an exalted financial position which once was reserved for smug gentlemen who insisted that "woman's place is in the home."

These high-salaried jobs, added to the fact that women have for some time controlled from 60 to 70 per cent of the inherited wealth of the nation, have greatly enhanced the prestige and power of American femininity.

In no other country in the world could astounding figures be produced such as those which prove that in the United States 70 per cent of the nation's total wealth of 300 billion dollars is in the hands of women. The fact that some of these billions have been dropped into the coffers of the fair sex by inheritance does not lessen the miracle of achievement by which American women have gained their enviable economic position.

For not only have business women, despite many obstacles and much prejudice, fought their way to the upper rungs of the economic ladder, but, having acquired their hard-earned dollars, they have proved themselves masters in the art of investing them. The fact that women own the major portion of the nation's outstanding stocks and bonds; that their savings accounts far surpass those held by men; that their real estate holdings are tremendous, give evidence of the foresight and economic wisdom of the "weaker sex."

Typical of the women who have hurdled the business and financial barriers are Sarah M. Sheridan who, as vice-president of the Detroit Edison Co., earns $27,762 a year; Valeria Bonham, president of Valeria Homes, Inc., whose salary is $40,000, and Blanche Green, president of the Spencer Corset Co., of Connecticut, who earns $57,629. Rose B. Heintz, treasurer of the John Eichler Brewing Co., cashes a yearly pay check of $26,666; Sophia R. Louttit, head of an important laundry company in Providence, R. I., has an annual salary of $36,000 and Lila Wallace, who works only half time as treasurer of the Readers' Digest Associate, in New York, is paid $24,000 a year for her services.

Other interesting women who, through sheer ability and industry have lifted themselves into the higher income brackets are Edna Newton, editor of the Conde Nast Publishing Co., who earns $28,865; Helene Neuschaefer, able secretary of A. Sartorious & Co., New York, with an annual salary of $30,000; Minna E. Flynn, first vice-president of the R. E. Sullivan Co., in New Hampshire, with $30,000; Mrs. A. W. Proetz, vice-president of the Gardner Advertising Co., in St. Louis, whose salary is $28,510 annually. A most interesting commercial art firm in Chicago is made up of three women, Helen Hing Mitchell, Isabel Carothers and Louise Starkey Mead, each of whom is paid $27,400 a year.

The roster of successful business women throughout the country is filled with the names of those whose salaries run into five figures—a list which, of course, completely excludes the names of the glamourous women who draw fabulous salaries from the screen and stage.

Miss Cathrine Curtis, national director, of Women Investors in America, Inc., whose finger is constantly on the pulse of feminine trends in finance and industry says:

"While the success of women in business is, of course, gratifying, I believe that their economic position today is also largely due to their strong desire for financial security plus the ability and willingness to save."

And as an indication of how our eager feminists are investing their dollars, Miss Curtis gives some interesting statistics which serve to emphasize Miss 1937's economic status.

Results of a recent survey disclose that women possess 65 per cent of the nation's saving accounts; 40 per cent of its real estate; 50 per cent of all outstanding corporate common stock and 54 per cent of outstanding preferred stock. Their preferences in investment are railroad and utility stocks, of which they own 48 per cent and 44 per cent respectively. Women through their stock ownership hold a big interest in such powerful corporations as American Telephone and Telegraph; Westinghouse Air Brake; United States Steel; Atchison, Topeka and Santa Fe Railroad and the National Biscuit Co.

The great strides which women have made in mastering the complexities of finance and industry are further borne out by the fact that many women who have inherited vast estates today are in a position to direct their operation—instead of leaving actual management in male hands.

Noteworthy examples are Mrs. Jessie Woolworth Donahue and Mrs. John T. Dorrance. Mrs. Donahue, mother of those irrepressible Park avenue playboys, "Jimmy" and "Woolie" Donahue, derived her fortune from the vast Woolworth interests. Holding nearly 600,000 shares of the company's stock, the likable Mrs. Donahue keeps in constant touch with the affairs of the firm and her opinions in the company management are highly regarded by its male directors.

Mrs. Dorrance, who is the widow of the late Dr. John T. Dorrance, who amassed a fortune of $120,000,000 in canned soups, was left one-fourth of her husband's estate. Her husband's confidence in the former Ethel Mallinckrodt, was evidenced by the fact that he made her one of the executors in his will and today she also serves as a director, in her husband's place, on the board of the Campbell Soup Co. She is an excellent business woman, and plays a lively part in the administration of the firm's affairs. She makes regular visits to its plant, and in addition manages her own philanthropies with expert efficiency.

Other wealthy women who play active parts in the management of their own estates are Helen Clay Frick, daughter of the late Pittsburgh coke king; Mrs. Dodge Sloane, automobile heiress, whose management of her $1,000,000 racing stable and general executive ability bring salvos of applause from her male associates, and Mrs. Joseph E. Davies, daughter and heiress of the late Charles William Post, who built up a tremendous fortune in breakfast foods. Mrs. Davies who, before her recent marriage was the wife of Edward F. Hutton, is the chairman of the board of General Foods and in addition to owning 10 per cent of the corporation's stock is fully conversant with its management.

There is another group of women who play a vital part in the nation's economic structure—the women who have neither inherited money nor acquired it through a company payroll, but who, alone and unaided, have built up great businesses of their own. The saga of Alice Foote MacDougall is too well known to bear repetition. But there are many like her. Mrs. Ora H. Snyder, of Chicago, is an example.

Mrs. Snyder started in business 24 years ago—with a capital of 5 cents. Her husband had become ill and unable to support his family, so Mrs. Snyder decided to turn a childhood pastime of candy-making into profit. With a lone nickel she purchased a pound of sugar and made her first batch for sale. A neighborhood merchant sold it and promised to help her market future batches. It was the beginning of an enterprise which today centers around several shops which she owns and operates and for which she recently turned down an offer of over $1,000,000.

Mrs. Florence Rochester of Oklahoma is another self-made business woman. Admiration of a few handkerchiefs she made for church and charity bazaars inspired her to enlarge her field. Today Mrs. Rochester is known as the "Handkerchief Queen of America."

The former Nell Donnelly of Kansas City, now the wife of ex-Senator James A. Reed, in less affluent times started dressmaking in a little one-room establishment. Today the Donnelly Garment Co., which Mrs. Reed still operates, numbers nearly 1500 employes and has brought its enterprising founder millions of dollars.

In Uncle Sam's list of high-salaried women are many from the professional ranks — women who started from the bottom and today are recognized as experts in their field.

—o-o—

FANNY HOLTZMANN, one of the most famous women lawyers in the country—if not in the world—started from the most humble circumstances. Not yet 35 years old, she numbers among her clients today such illustrious personages as Noel Coward, Gertrude Lawrence, Lord Auckland and Fred Astaire. She has offices in New York, London and Paris and her average fees for handling cases run anywhere from $10,000 to $25,000.

One of the highest paid women in the executive end of radio broadcasting is Bertha Brainard—a little girl who had an idea and made good. Bertha, who found radio programs back in 1922 singularly dull, barged into Station WJZ one day to express her opinions. Asked by studio officials what she thought could be done about it, she suggested regular features such as those run by newspapers. A dramatic column for instance. They let her try out the idea—her first effort netting her $50. Today her salary as program director of all the NBC networks runs into five figures.

The list is interminable. There are successful women Judges, such as Florence E. Allen of Columbus, O., first woman ever to sit on a Federal bench; civil engineers, like beautiful Olive Dennis, who pores over blueprints in the offices of the Baltimore & Ohio Railroad; banking executives like Emma E. Claus, secretary-treasurer of the Bankers Trust Co., in Gary, Ind.; doctors, like Dr. Florence R. Sabin, who is on the staff of the Rockefeller Institute of Medical Research.

The record of achievement of women in industry is a remarkable one. There is no longer a "typically feminine field" in the business world. Where once women were limited to inferior office positions or destined to teach school to the end of their days—without any hope of financial reward or recognition, today all doors are open.



MRS. ISABEL DODGE SLOAN . . . SUCCESSFULLY MANAGES HER OWN MILLION-DOLLAR RACING ESTABLISHMENT.



MRS. JESSIE WOOLWORTH DONOHUE . . . HAS AN ACTIVE PART IN THE HANDLING OF THE VAST WOOLWORTH INTERESTS.



MRS. JOHN T. DORRANCE, LEFT . . . HELPS IN THE MANAGEMENT OF ONE OF THE COUNTRY'S LARGEST SOUP COMPANIES.



MISS FANNY HOLTZMANN . . . PROVES THAT FEMININE LAWYERS CAN WIN LARGE FEES. HERS RUN UPWARD TO $25,000.



NELL DONNELLY REED, RIGHT, OF KANSAS CITY . . . HER SUCCESS STORY AS HEAD OF A DRESSMAKING CONCERN IS WIDELY KNOWN AMONG MISSOURI WOMEN.

What Many Youngsters Are Thinking

The Changes They Would Make in Modern Life

By Elsie Robinson

RECENTLY this writer asked young Americans to tell what they would do if they were dictators. What laws would they pass concerning marriage, education, working women, charity, general government.

Over 20,000 answers were received—answers which revealed such amazing attitudes on the part of youth that they deserve consideration by every serious citizen.

For example, as regards marriage—do you still indorse the blind ignorance which "nice people" thought essential in lovers in Grandpa's day? Then listen to this:

Without a single exception, every one of these 20,000 young people demanded practical preparation for marriage . . . pre-marital instruction in all vital, physical facts . . . physical examination for the young woman as well as the young man, and a doctor's certificate of fitness before a license could be granted!

The young people making these demands ranged from agnostics to the most orthodox church goers. Yet in every case the demand was the same. Some specified that the physical instruction and examinations be given under the auspices of the church. Others said the state or school should assume this service.

But none felt that marriage was "sacred" or fit for man's consent or God's blessing—unless the applicants had conformed to these basic requirements.

—o-o—

ALSO, HERE IS a remarkable fact. Without exception, these young people felt that the average parent is unprepared to give adequate physical instruction concerning marriage. A few had professional parents whom they considered fit—but even these thought such instruction should be given by authorized experts.

Another surprise! Suggestions had been made that youth be given Federal aid for a year after graduating from high school or college in order to enable it to "find its place in life—determine what work it would or could follow." Was this suggestion welcome?

It was not!

A painstaking check showed that most of the young people were vehemently opposed to any such plan!

They readily conceded that youth was on a bad industrial spot. . . . that it should be given wider and more intelligent help in finding work. But it furiously resented the idea that it needed Uncle Sam's aid in "finding itself."

—o-o—

"SHOULD WOMEN work after marriage?" Another trick question. Here was a generation born since women entered industry—reared in a world where feminine jobs are an accepted fact. Out of the 20,000 writers, many were young women workers, married or unmarried. Surely they would vote for the married woman worker.

But they didn't!

Only a scattered few clamored for female jobs. Ninety per cent were solidly against them, "except in cases of great domestic need, or where the husband is not working, or where the wife has some great, outstanding talent."

Save for these exceptions, Young America voted enthusiastically for the old-fashioned home, with Mom at the head of it!

Last surprise. College courses with their campus fun—here at least we'd get unanimous agreement. But we were wrong again!

By a 97 per cent vote, youth turned down the present college curriculum . . . branded the usual college course as wasted? . . . Demanded "practical courses which will prepare us for real jobs as soon as we graduate"—or none at all!

Have you thought that Young America was a brainless brat — speed crazy and extravagant—incapable of serious thought? Good time, maybe, to revise that opinion.

Arm Decorations

There is no limit to the vogue of bracelets and ingenious ways of providing novel arm decorations. Gloves even have their own circles of matching leather to complete unique ensembles. Bracelets of black suede trimmed with dark red calfskin are featured with black suede gloves that are stitched with matching red thread. Other color schemes are available. There is a bracelet for each glove unless the owner prefers to wear them double,

SCHOOL FOR ACTRESSES -:- -:- -:- BY GEORGE JEAN NATHAN -:- -:- -:- TURN TO PAGE SIX

MY OPINION
by
Martha Carr

Dear Mrs. Carr:

AFTER three attempts, I am actually getting a letter off to you. This being one of my terrifying moments, I want to unload my troubles in the proper place. My wife and I have been separated 11 months—and what miserable months!



We have a lovely daughter, youth and health; everything to enable and encourage us to strive forward. And yet, after repeated attempts (on my part) toward reconciliation, I run into a blank wall. My wife is a fine person, whom I love and respect; and yet I cannot fathom the reason why she will not come out into the open. She is the illusive type. But I have found her fair and square at all times. Surely, she should understand my side and realize that I am alive and "tick" too.

I want her to know that I have changed many disagreeable points about myself, which she admits. I do not earn too much, yet enough to fight with. She tells me to earn more, but makes no promises. I am sure if she knew what terrible moments I go through with and at what a price, she would be honest and tell me whether or not she still loves me, and we can make another try. The pressure is too intense for me to go on much longer. There isn't a thing under the sun that I will not try to do to make her happy. I wish she knew this; perhaps she does and doesn't care. The uncertainty is too much. I will appreciate a word from you, Mrs. Carr.

BEWILDERED.

I think your plea needs nothing added to it; especially from one who is wholly in the dark as to the cause of this estrangement and unhappiness. I trust your wife will see this plea and that it may mean your reunion and the happiness of both.

—o-o—

My dear Mrs. Carr:

● WITH REFERENCE to the article sent in by "Old Fashioned," I just wish to say to you, "Old Fashioned," that although I am a young man, I am in sympathy with your views and principles. May I urge you to continue to refuse to enter into the so-called "faster" types of entertainment, and thus remain true to your principles and convictions, even though it may mean the sacrifice of a few dates. Your teaching Sunday School is a thing to be commended and not ridiculed nor looked down upon. Undoubtedly you realize that by being a teacher you have accepted a great responsibility, that of helping to mould the characters of our future young men and women, and in so doing, you must set an example for good to them. And remember, there are a number of young men and young women who are in accordance with your ideas. P. W.

—o-o—

Dear Mrs. Carr:

THIS IS IN REPLY to "Old Fashioned." I want to say to her: I do not fully agree with the attitude you have taken. I believe young men and women should go out and have a good time while they are young. It is all right to be fairly conventional; but, after all, what does it get you? I believe in church and I attend once in a while. But I see nothing wrong in a girl and a young man smoking a cigarette or going to a dance. Also, what is wrong with taking a drink once in a while if you do not use it excessively? W. L.

—o-o—

Dear Martha Carr:

● WE HAVE a console victrola that we would gladly give to anyone who would call for it or pay the transportation charges. Any time on a Saturday would be the best time to call for it. My name, address and telephone number I am leaving with you.

MRS. L. D.

Thank you for the offer. We will send you any requests received. But these requests must be accompanied by good, dependable references and there must be real need for the instrument, either by an individual or some helpful organization.

—o-o—

Dear Mrs. Carr:

ABOUT A YEAR AGO I met a very nice young man and whom I have learned to love, but the greatest problem is that he is very jealous. I used to go out once in a while with other boys, but he found it out and it made him angry. Finally, I promised him I would go steady with him. He talks of marriage; but do you think, Mrs. Carr, that he would be jealous after we are married? JEANNE.

Some think that where there is no jealousy there is no love. The poets and romanticists would have us believe that this is an appealing quality. They call it by all sorts of names, such as "the worm in the bud"; but we know that, considered practically, it is not a pretty trait and oft-times makes for a very unhappy marriage. However, this young man's affliction (as we will call it) might grow less after marriage, with the thought of possession.

—o-o—

Dear Mrs. Carr:

● MORE THAN EIGHT YEARS AGO I ran away and married a man who turned out to be a drunkard. After living with him almost seven years I got a divorce and came home with my babies.



I now have met a man whom I love sincerely and he is the sweetest person I have ever known. The trouble is, he is Catholic, while I am Protestant. He told me that his mother's greatest wish is that when he marries he can have a large church wedding.

I am willing to change to his faith, for I love him more than anything in the world. Would my being a divorcee hinder my happiness and his mother's wish for a large wedding?

Could I wear cream satin and a short veil, or is it proper? I haven't met his family and, as yet, he has not told them that I am a divorced woman. I do hope you will put my mind at ease over these questions. Thanking you in advance,

MRS. C. P.

I suggest that, before you make any wedding plans, you insist upon meeting the man's family and also that he tell them you are not a Catholic, but are willing to become one. The man owes this to you.

I do not think you will find a priest who will marry a divorced woman. It is against the tenets of the church and only in the rarest cases has a dispensation been granted.

Although it is against taste and custom for a woman married formerly to have a large wedding, you might do so in the event that religious differences are overcome. But you could not wear a veil of any kind, as this is the prerogative of the maiden. A satin with slight tint of cameo, pale blue or yellow would be better than white or cream.

THE WORLD AS WOMEN SEE IT

The Modern Hairdress as Beauty Aid

Present Coiffures Are More Becoming Than Those of Other Seasons.

By Helen Jameson

IF you don't believe that women are getting better looking every day and that clever hairdressers and dressmakers can turn almost any ugly duckling into a swan, gaze upon old portraits of Gloria Swanson, Greta Garbo, Joan Crawford. They tell the story of what beauticians and dress designers can do.

What's grander still is that a woman can step out of the ranks of the dowdy into the army of the fashionably dressed by merely using the head. She can do it if she has an open mind, uses her eyes, does a bit of research work concerning her appearance and how it can be improved. If she has fixed ideas she is done for. There can be no advancement.

There never has been a time within the memory of the oldest grannie when coiffures were so youthifying, so chic, as at present. Yet there are women who still get frizzes in their locks by means of the round curl, who tuck their tresses into ugly buns. It dates them. They look frumpy. And they all put up the same explanation. They want what is "becoming, not what is fashionable." Old styles are not becoming. When a style is outmoded, it is dowdy and disfiguring.

—o-o—

YOUNG PEOPLE will try any kind of a hairdress. They know it is no killing matter. If they don't like it they chuck it, try something else. Many a middle-aged woman is afraid to change any detail of her appearance. She doesn't go in for sartorial adventures. That's too bad. Because she may find that a change in coiffure or a getting away from the kind of hats she prefers, may knock off eight or 10 birthdays.

Hairdressers complain about the stubbornness of some of the older customers. Always the hair must be done in the same old way. They must have the same shade of complexion powder. Fingernails must follow the old contour. No fun in that. They go to the beauty shop to be improved, fight against every suggestion. If they look frumpy it is their own fault. Help is offered but they don't want it, or they are afraid to accept it.

—o-o—

THE OPEN MIND discerns the immediate needs, the things that must be done first. Many a woman is spending money for facials when a new corset would do her more good. Lots of women have four permanents a year when they might better limit them to two, and spend the money saved for gymnasium tuition to help them acquire decent posture.

Much money spent on hair dyeing is a total loss. The face is wrinkled, the body bent; silvered locks would ease the evidences of time. Hair dyeing is all right for some women. Others are made to look hard and brittle after contact with the coloring agent.

Small-Waisted Line In New Fur Coats

THE furriers are demonstrating their skill at following the wasp-waisted silhouette in the designing of winter coats. By using tiny skins and working them together dexterously, they are acquiring the wide-shouldered, small-waisted line which is so much in vogue at present.

Illustrative of their art is an elegant evening wrap of mink which has a skin worked vertically to achieve almost a darted effect through the waistline. A gently moulded hipline extends with gradual width until the coat is quite full at the hem. A rather small, upstanding collar and sleeves with exaggerated fullness at the shoulders serve to accentuate the slenderness of the waist.

Violent Color Schemes

Color schemes that are most aptly described as "violent" are exceedingly popular now. Most conspicuous is the alliance of purple and green which looks less startling for evening than it does during the daytime but is being used also for sports attire. Purple and red form another combination especially attractive when developed of wool. Purple dress, for example, is worn with red Ascot, red hat and matching shoes. Bright blue and violet offer a third combination that is novel and sufficiently bright to please the most daring color enthusiast.

Light-Weight Scarfs

Among the newest scarfs to arrive in St. Louis are striking squares of cobwebby wool that have shadowy designs woven in paisley patterns. These squares are so light-weight that they may be tucked into a pocket or bag and produced in a hurry when a head covering is needed to hold stray locks in place.

"NOTHING NEW Under THE SUN"

A Trite Statement, but Proved Once More in "So You Think It's New."

By Francis Oliver

AN AGE of marvels, isn't this? Mankind has progressed so far ahead of anything known before, has so many things to make life worth living. And modern ideas and methods—how amazed the ancients would be if they could visit the world today.

Or would they?

If one had the time and patience to check back through history a different opinion might be formed. One might even come to the conclusion that some of those ancients would feel that we are a bit behind the times. For at some time or another in the affairs of men they have known just about everything we know now, as Wilfred J. Funk points out in "So You Think It's New," published by Funk & Wagnalls. In short, to quote Funk, "It's all happened before." Even to the lamentation of "the good old days" when children were reared so much better. None other than the great historian Tacitus pulled that one.

Funk has gone to the trouble of getting the facts. He had the background for doing it, and, too, he had access to reliable sources, including old manuscripts and museum pieces by way of direct rather than circumstantial evidence.

Recently, for instance, there was a grand to-do about the fancy for brightly hued fingernails—and toenails—among women. Well, according to Funk, as far back as 3000 B. C. it was being done—and probably causing as many family arguments as in the modern day. Other cosmetics were as popular as now, and as irritating to reformers. Egypt 1800 years ago considered a law to banish make-up, and in the second



GIRLS VISITED OUR EQUIVALENT OF THE DIME STORES.

century after Christ, Clement of Alexandrie tried to put across a law to keep women from using cosmetics to trick men into marriage.

Cleopatra has come down through the centuries famed for her allure for men. She had it all right, but she bought it, like the girl of today, from beauty shops. She plucked her eyebrows, and darkened and lengthened them with antimony paste. Lashes and lids were stained to accentuate her eyes; perfumed paste of oxide, still the base for rouge, was on her cheeks. Lipsticks reddened her lips. All of those aids were as well-known then as now.

Toilet accessories, too, may seem like purely modern improvements, but they are chiefly new to the time. They have appeared and disappeared, as civilization grew and then decayed. Curling irons were used in Athens of old; scissors that have been scarely changed by the centuries were used in Nero's time for the nails; combs and brushes and hand-mirrors were on the toilet table when the Medicis ruled Florence, as were hairnets. Cold-cream was invented by a Greco-Roman physician 1700 years ago.

The vogue of three or four years ago for platinum blonde hair may have been started at the time by the late Jean Harlow, but during the time of Queen Elizabeth in England there was a blonde fad far surpassing any the present-day public has known. Bleached hair was one method of attaining lighter locks, but many wore blonde wigs.

Working girls of today have their synthetic jewelry to help them get "that expensive look" for their ensembles, but imitation pearls were on the market back in 1200 B. C. Imitating the precious and semi-precious stones was an important part of the glass industry in ancient Babylon, and later. Funk quotes Pliny the Elder, who lived in the later days of Rome, as complaining that "every peasant's wife



YES, THE OLD-TIMERS HAD THEIR TRAFFIC PROBLEMS.

on the country beyond the Po wears amber trinkets, and every servant girl has a silver mirror."

One of the causes for the complaint was the prevalence of traveling salesmen, even in that long distant past. For Rome, with its highly developed system of highways was also highly developed commercially; in fact, its merchants were about as important a factor in keeping the empire together as its legions. There were main factories at the sources of new materials, and branches in every important city. We have very little on them in that way today; probably even some of the stories now told in the smoker were told then over the wine glass.

Men and women both were able to get ready-made garments, which were shipped to every part of the known world. Traveling buyers went to Egypt for supplies of glass, Jerusalem for figs, Syria for preserved plums, Jericho for dates, and to Ascalon for onions. Housewives could get as varied a supply of tidbits for the table as now, and if a few of the New World things like tomatoes and cob corn and potatoes were missing, there were plenty of others to replace them.

Household articles were obtainable even to the equivalent of the present-day five-and-ten. Pottery, important in the kitchen, was one of the biggest wholesale businesses, with branches of the Naples foundries all the way to Scandanavia and Finland. Artistic vases and household utensils of clay and glass were produced on such a large scale anyone could buy them. Beautiful Aretine ware, now priceless museum pieces, were the commonest and cheapest tableware in Roman days.

As the afternoon bridge club of today gets tangled over leads while listening to an account of a member's recent operation, women of ancient Egypt, Babylon, Greece and Rome had the same trouble over their backgammon. Each could have a doctor who was a specialist, also, for, as Funk quotes the historian Herodotus with regard to Egypt:

"The practice of medicine is so divided among them that each physician is a healer of one disease and no more. All the country is full of physicians, some of the eye, some of the teeth, some of what pertains to the belly, and some of the hidden diseases."

So it goes through the whole gamut of things on which we think we have a monopoly. Back through history, whether of Egypt, Greece, Rome or the European countries of a few hundred years ago, can be found records of inflations; suffrage movements; prohibition and speak-easies; bathtubs; nerve disaffections; traffic problems; advice on taking care of babies; political parties, grafters, ballot buying and ward heelers; football, crap shooting and checkers; steam-heated houses; apartment houses "with all conveniences"; glass-covered framed pictures, and labor codes. And while we may have radios and automobiles, our ancestors had a few things we have still to find out about.



ILLUSTRATIONS BY RALPH GRACZAK

"... HOW AMAZED THE ANCIENTS WOULD BE IF THEY COULD VISIT THE WORLD TODAY. OR WOULD THEY?"

Those Ancient Days and Ways

IF anyone thinks the world today has such a tremendous edge on the ancients, here are a few things to consider:

—o-o—

By the time of Tiberius, really exquisite glass was produced in such quantities that the contemporary housewife could get a cup and saucer for the present equivalent of about one cent.

—o-o—

Furnaces roared night and day in the centers of the iron industry, turning out kitchen knives, agricultural instruments, horseshoes and the like. Carpets, furniture, overcoats and shoes were fabricated on much the same scale.

—o-o—

Specialization among workers was causing the same lament it is causing today; in one factory, for instance, one man was assigned to do nothing but put eyes in statues.

—o-o—

On the Via Lata, or literally Broadway of Rome, were drugstores with remedies for coughs and colds "all touted with nice bought and paid for testimonials printed on wrappers"; jars of cosmetics, razors de luxe, false teeth and depilatories.

—o-o—

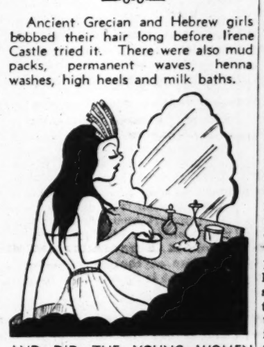
There was a nudist colony in Bohemia 500 years ago, and nudism as a cult is so old its origin is lost in the dimness of the past.

—o-o—

In the dim past of India, artificial ice was made by a process of radiation and evaporation, from water in shallow vessels of porous clay. The Emperor Nero set the fashion of cooling champagne in a bucket.

—o-o—

Ancient Grecian and Hebrew girls bobbed their hair long before Irene Castle tried it. There were also mud packs, permanent waves, henna washes, high heels and milk baths.



AND DID THE YOUNG WOMEN PRIMP! TAKE IT FROM CLEOPATRA'S LIFE, THEY DID.

—o-o—

BY ONE MEANS or another, the young things seem determined to attract attention to themselves. At a ringside table in a hotel the other evening sat a girl with a red ribbon tied around her left forefinger. She declined to account for it. Just a whim, just a bit of fancy, which served its purpose. Nor was any explanation forthcoming when another one-time debutante at the same table whipped out her dark glasses and clapped them on the bridge of her patrician nose, as the lights came up for the floor show. Those lights are never very bright, you know, out of kindness to performers and guests. Just another bit of fancy, we had to suppose, by one who had not heard of the distressing experience of Johnny Weissmuller and friends in a New York night club last winter.

—o-o—

AS IS OUR WONT, we were consulting about domestic affairs the other afternoon with a friend, a most conscientious housekeeper of long experience. The subject happened to be the proper storage of winter clothes in summer and summer clothes in winter. She digressed a moment to tell us about her hired man, Tom. Tom had been helping her pack things away, lift cedar bags, and do other heavy jobs on the third floor. They worked along in silence for some time, neither caring to distract the other. At length she sighed, "You know, Tom, if I should die you would know more about where things are in this house than any member of the family."

He straightened up like a jack-in-the-box and replied grandly, "I wants to change the subject of this conversation right away." Out of deference to his overwrought emotions, she dropped it right there.

—o-o—

WE HAVE REMARKED before that we are having constantly to adjust our feelings about public servants. At the moment we think they are all perfect darlings, for this unusual bit of volunteer service. An ageing gentleman of our acquaintance, inclined to absent-mindedness, was late getting out an important letter not so long ago. Anxious that it catch the first possible collection, he set out on foot for the Eighth Street Postfice, holding the letter high before him.

A mail collector, driving his rounds, passed our friend, took in the situation at a glance, and pulled over the curb. "Pardon me, sir," said he, "but would you like me to take your letter to the postoffice?"

Our friend shook his head dog-

Continued on Next Page

Veil May Add Color to Your Autumn Outfit

IF your costume hasn't sufficient color to meet the season's glamorous requirements, perhaps it needs a vivid veil. Hats with veils that are rather bright of tone are being worn extensively in the Eastern cities, according to the latest reports.

A Royal blue veil not only adds a touch of gaiety to a black hat and costume but it may prove flattering to a complexion. The brunette whose skin is very clear usually finds this shade becoming. Cyclamen is another shade that is liked for veils and there is a darker dahlia tone also to be considered. These latter two are worn with purple, wine and bright navy hats.

Bright Accessories

The Tyrolean theme in sports wear continues in the fashion limelight with bright accessories to appeal to those who dress with a youthful flair. Multi-colored hearts made of felt are among the most interesting costume accents that have the Tyrolean emphasis. These are placed side by side on a leather band and used primarily for belts although some girls like the idea for hat bands, hemline borders and other dress trimmings.

Novel Trimming

Encrustations of wool or suede on colored satin introduce a novel theme to dressy afternoon costumes. The popular tones of bright blue, plum and deep green are selected to display this new idea in trimming. Scroll effects are used repeatedly in the application of the fabrics and leathers, which repeat the shade of the dress, but bring out elaborate contrasts because of their different texture.

Bunkers on the Love Course -:- -:- By Helen Rowland

OUR literary landscape seems to be breaking out in a veritable rash of "How To" books and magazine articles. "How to Win a Husband," one of the latest, carries "coals to Newcastle" in a really big way, because the average, normal girl is naturally endowed with the gift of getting her man. What she would like to know is how not to lose him on the way to the altar.

—o-o—

So, here are a few "don't" for the debutante who, having won her man, wants to hold on to him until the invitations are mailed and the orange blossoms arrive:

—o-o—

Don't emote over him. One of the hardest things that a man has to bear with is a woman's inclinations to deluge him with her emotions. The woman a man loves best and longest is the woman who loves him just enough! Just enough to make him happy—and not enough to make him tired.

—o-o—

Don't shock his illusions. Every man loves a "lady." He loves, not a woman, but an ideal creature made in her image, and he will forgive a woman for almost anything except for shattering that image. He may "fall" for a high-powered petting, swearing, hoopla girl—but he catches his balance and detours before reaching the altar.

—o-o—

Don't try to keep tabs on him.



Don't smother him with the idea that you're "mothering" him. Don't elect yourself his conscience, curfew, jailer and questionnaire. More love has been stifled to death with solicitude and cross-examinations, and strangled to death with coaxing and coddling, than was ever frozen to death with neglect.

—o-o—

Don't pursue him. Love is like a minuet, in which, someone takes a step forward, the other takes a step backward. A flock of unsolicited telephone calls have often been the fire-extinguisher which put out the freshly lighted flame of a man's love.

—o-o—

Don't talk him to death. The woman who can babble eloquently in seven languages doesn't stand a Chinaman's chance beside the woman who can listen eloquently in ONE language. Most men fall in love through their eyes—and out of it through their ears! A woman's illusions may be starved to death—but a man's are nearly always talked to death.

—o-o—

Don't be jealous. Jealousy and suspicion are the prize lemons in the Garden of Love; and will do more to sour love than the breaking of the Ten Commandments.

—o-o—

Don't ask him WHY he loves you, IF he loves you, how MUCH he loves you, or how LONG he will love you. By the time he has found the answer he may have lost the reason. The only way to take love, medicine or politics is to swallow them with your eyes shut—and no questions.

—o-o—

And one more "don't"—don't forget that the crowning achievement of a girl's life is no longer getting her man—it's holding on to him, after she's got him.

GIRL ABOUT TOWN
By Dorothy Coleman

IF EVERYBODY will promise not to drag out that bewhiskered story about the Governor of Texas named Hogg, who christened his daughters something dreadful — a story for which, incidentally, we find no foundation—we'll tell one of our own. A young couple, Mr. and Mrs. Herbert Spencer Worth, who live out on Wellington Way, are the parents of twins, a boy and a girl. They are calling them "Nickle" and "Penny" Worth. Kind of cute? The little boy is really Nicholas Richard, and the little girl, Penny Ann. "Richard" and "Ann" both have some sort of family justification. Since the youngsters celebrated their first-month birthday only this week, it is still too early to tell whether or not they will answer to their monikers.

—o-o—

SPEAKING OF NAMES, no one can beat the hamburger joints at fancy terminology. We dropped into one the other night, and ordered up the specialty of the house. The counter man rebuked us soundly, "You mean round steak ground three times?" Then forgetting himself for the moment, he lapsed into more familiar lingo, "with or without?" Well, all we can say is that the hamburger has come a long way since the burghers of old Hamburg first devised a way of using up left-overs.

"Round steak ground three times" —gosh! Variations on the 'burger theme are now unlimited—cheeseburgers, nutburgers, bean burgers, corn burgers, bacon burgers. Chicken is the latest of the respectable viands to go. It can now be had over many a counter or at the curb, in the form of a "chickburger."

—o-o—

GRANTING THAT weddings are the time for general sentimentality, we have heard about an especially tender touch at a recent affair. The bridegroom, a young Englishman, had not a single member of his family on this side of the Atlantic, let alone at the marriage ceremony. Well in advance he wrote them the exact hour of the nuptials—explaining what o'clock that would be on the island—and enclosed a bill with which they were to purchase a bottle of champagne. He wanted to feel it was his wedding present to them, you see. They uncorked and drank a toast to the bride and bridegroom at the very moment the pair were taking their final vows. Hands across the sea and all that sort of thing. No affectation, either.

—o-o—

The Voic BROADV
By Louis So

SNAPSHOTS AT RANDOM: For almo Sinclair Lewis and Producer Jed Harr the St. Moritz's Restaurant de la Pai table Robert Ripley entertains a party of s None pays atte flinging herself Pearl White, s films . . . Brian Laglen towering him like a formi "21" and chirps a snooty speak h he was a lowly u pass the iron g premiere of "F the Henry Miller trade . . . From waves down to M Rogers . . . The couple, the Wil Herbert Bayard Swope, Warren Pershing Richards, are others among the tails-and-



ROBERT RIPLEY

—o-o—

METROPOLITAN OPERA SOPRANO R tor Georgio Palacco, who was her third and soming again and will probably unite for They were together in the audience at Ka The Buster Wests (Joan Paige) will join t uary . . . Major John Zanft, leading Holly the field at the plea of his wife, Hattie Carn the new perfume department in her establish buzz is prompted by the appearance togethe eyn (parted from her current spouse) wi Homer Smith . . . Dance-Director John Pi and Ed Wynn Show) and Bunny Buckley, Century-Fox's legal chief, are chanting the posite Broadwayite: He drives last year's clothes and lives off next year's income.

—o-o—

Jack De Ruyter, once town's chief mood, solos at the Kit Kat, glancing neit at the fetching pretties . . . Broadway po new Paradise offering . . . Ringsiders Bugs Baer, the Jack Warners and th . . . We invade the colorful bistro operat of France . . . Once vaudeville queen, t now chants Rabelaisian hymns betwee Gallic onion soup, and makes violent to elderly male patrons just before the At the Frolics Comic Joe Lewis, inspire of Mary Pickford and Buddy Rogers, M Dempsey, Mitzi Green and Horace Stone an orgy of mad buffoonery . . . Lloyd F Fears pile out of a cab at Park and 58 ernoon.

—o-o—

● INTIMATES HINT that Nelson Hyde, Thyr is secretly merged to Julie Conklin, brillian Crimson-haired Iris Adrian, now fully divorc aire Charles Over Jr., of Hollywood, is back play the role of Sadie Thompson in the new L Former Follies' beauty Vera King, and hot have reconciled for the second time . . . F and her chronic escort of the week, Drek Pig hideaway diners at the society rendezvous, Impression: John Montague—a golf club o Hyde."

—o-o—

Congressman William I. Sirovich i expectantly as Novelist-Playwright Edn over the manuscript of a play he has wr Jack Buchanan, in another box, is snap around a pretty blond gel . . . Dressie week brings El Morocco back into the . . . Society bloods, matrons, heiresses, crowd each other, giggle and shout, fa necks like reunion assemblers at a grad Now, indeed, with the reopening of Moro night gaiety in full swing . . .

—o-o—

A SUCCESS STORY with the reverse twis into print here . . . Astute, creative young No a printing shop, after months of pleading, w try his hand at fashioning ads . . . He produ which features a dental product in which his comely nurse perched on a genial dentist's kn in from gentlemen of the profession, yelpin undignified treatment . . . Young Mack was

—o-o—

● SHIRLEY TEMPLE'S BROTHER, Jack, appear before the cameras, and starts work w Fox as a third assistant director—first assign picture: "Rebecca of Sunnybrook Farm" . . . discards curls for pigtails in this picture) . making the rounds with this reporter, tabbed spot which impressed him most . . . Distric Dodge's pretty daughter Jean, and local sports are at the purring stage . . . Society's Brad welcome their second heir any day now . . Georgie Tapp: Discard that "Day Is Done" for lowbrows like this observer.

—o-o—

PLAYFUL ARLINE JUDGE TOPPING a Paramount Theater where the Yacht Club attraction and hold up signs reading: "Unfa George White, Louis Shurr and Harry Cohn huddle in a serious confab at the Stork in the early hours . . . The combination of wistful Lillian Gish and dreamy Burgess Meredith lures the first nighters to Maxwell Anderson's "Star-Wagon" and lobby opinions vary with a unanimity of approval for the Meredith and Gish performance—but not for the play . . . Carl Van Vechten, George and Beatrice Kaufman, Hope Hampton in one of her pinkish vague gowns. Harry Goetz are among the pewholders . . . Late Sunday afternoon on the Bowery . . . The frail, bearded gent with soiled collar and gray, baggy trousers preaches eternal salvation to bored, hungry bums lined up for t of bread and weak coffee . . . Monday afterno St. Thomas' Church on Fifth avenue a skin frantic little jabs with a pencil . . . A few and we get is—he's chalking off every hatless Snapshots!

GIRL ABOUT TOWN

By Dorothy Coleman

IF EVERYBODY will promise not to drag out that bewhiskered story about the Governor of Texas named Hogg, who christened his daughters something dreadful — a story for which, incidentally, we find no foundation—we'll tell one of our own. A young couple, Mr. and Mrs. Herbert Spencer Worth, who live out on Wellington Way, are the parents of twins, a boy and a girl. They are calling them "Nickie" and "Penny" Worth. Kind of cute? The little boy is really Nicholas Richard, and the little girl, Penny Ann. "Richard" and "Ann" both have some sort of family justification. Since the youngsters celebrated their first-month birthday only this week, it is still too early to tell whether or not they will answer to their monikers.

—o-o—

SPEAKING OF NAMES, no one can beat the hamburger joints at fancy terminology. We dropped into one the other night, and ordered up the specialty of the house. The counter man rebuked us soundly, "You mean round steak ground three times?" Then forgetting himself for the moment, he lapsed into more familiar lingo, "with or without?" Well, all we can say is that the hamburger has come a long way since the burghers of old Hamburg first devised a way of using up left-overs.

"Round steak ground three times"—gosh! Variations on the 'burger theme are now unlimited—cheeseburgers, nutburgers, bean burgers, corn burgers, bacon burgers. Chicken is the latest of the respectable viands to go. It can now be had over many a counter or at the curb, in the form of a "chickburger."

—o-o—

GRANTING THAT weddings are the time for general sentimentality, we have heard about an especially tender touch at a recent affair. The bridegroom, a young Englishman, had not a single member of his family on this side of the Atlantic, let alone at the marriage ceremony. Well in advance he wrote them the exact hour of the nuptials—explaining what o'clock that would be on the island—and enclosed a bill with which they were to purchase a bottle of champagne. He wanted to feel it was his wedding present to them, you see. They uncorked and drank a toast to the bride and bridegroom at the very moment the pair were taking their final vows. Hands across the sea and all that sort of thing. No affectation, either.

—o-o—

BY ONE MEANS or another, the young things seem determined to attract attention to themselves. At a ringside table in a hotel the other evening sat a girl with a red ribbon tied around her left forefinger. She declined to account for it. Just a whim, just a bit of fancy, which served its purpose. Nor was any explanation forthcoming when another one-time debutante at the same table whipped out her dark glasses and clapped them on the bridge of her patrician nose, as the lights came up for the floor show. Those lights are never very bright, you know, out of kindness to performers and guests. Just another bit of fancy, we had to suppose, by one who had not heard of the distressing experience of Johnny Weissmuller and friends in a New York night club last winter.

—o-o—

AS IS OUR WONT, we were consulting about domestic affairs the other afternoon with a friend, a most conscientious housekeeper of long experience. The subject happened to be the proper storage of winter clothes in summer and summer clothes in winter. She digressed a moment to tell us about her hired man, Tom. Tom had been helping her pack things away, lift cedar bags, and do other heavy jobs on the third floor. They worked along in silence for some time, neither caring to distract the other. At length she sighed, "You know, Tom, if I should die you would know more about where things are in this house than any member of the family."

He straightened up like a jack-in-the-box and replied grandly, "I wants to change the subject of this conversation right away." Out of deference to his overwrought emotions, she dropped it right there.

—o-o—

WE HAVE REMARKED before that we are having constantly to adjust our feelings about public servants. At the moment we think they are all perfect darlings, for this unusual bit of volunteer service. An ageing gentleman of our acquaintance, inclined to absent-mindedness, was late getting out an important letter not so long ago. Anxious that it catch the first possible collection, he set out on foot for the Eighth Street Postoffice, holding the letter high before him.

A mail collector, driving his rounds, passed our friend, took in the situation at a glance, and pulled over the curb. "Pardon me, sir," said he, "but would you like me to take your letter to the postoffice?"

Our friend shook his head dog-

Continued on Next Page

The Voice of BROADWAY

By Louis Sobol

SNAPSHOTS AT RANDOM: For almost three hours, Novelist Sinclair Lewis and Producer Jed Harris huddle over dinner at the St. Moritz's Restaurant de la Paix, while at an adjoining table Robert Ripley entertains a party of six, while sipping milk . . .



ROBERT RIPLEY

None pays attention to the stoutish gel flinging herself in unrestrained rhumba—Pearl White, serial queen of the quiet films . . . Brian Donlevy, with Victor McLaglen towering over him and in back of him like a formidable bodyguard, invades "21" and chirps that when the club was a snooty speak back in Volstead days and he was a lowly underpaid actor he couldn't pass the iron gate . . . Gilbert Miller's premiere of "French Without Tears" at the Henry Miller draws the fency kerridge trade . . . From an upper box Zeppo Marx waves down to Mary Pickford and Buddy Rogers . . . The town's handsomest society couple, the Will Rhinelander Stewarts, Herbert Bayard Swope, Warren Pershing and his fiancee, Muriel Richards, are others among the tails-and-decollette assemblage.

—o-o—

METROPOLITAN OPERA SOPRANO Edith Mason and Conductor Georgio Palacco, who was her third and fifth husband, are twosoming again and will probably unite for a sixth experiment . . . They were together in the audience at Kate Smith's program . . . The Buster Wests (Joan Paige) will join the pram-pushers in January . . . Major John Zanft, leading Hollywood agent, is deserting the field at the plea of his wife, Hattie Carnegie—and will supervise the new perfume department in her establishment . . . Society's latest buzz is prompted by the appearance together of Mrs. Radcliffe Romeyn (parted from her current spouse) with her former husband Homer Smith . . . Dance-Director John Pierce ("Goldwyn Follies" and Ed Wynn Show) and Bunny Buckley, daughter of Twentieth-Century-Fox's legal chief, are chanting the oldest tune . . . Composite Broadwayite: He drives last year's car, wears this year's clothes and lives off next year's income.

—o-o—

Jack De Ruyter, once town's chief playboy, in subdued mood, solos at the Kit Kat, glancing neither to right nor left at the fetching pretties . . . Broadway pours in to inspect the new Paradise offering . . . Ringsiders include Ted Lewis, Bugs Baer, the Jack Warners and the Mark Hellingers . . . We invade the colorful bistro operated by volatile Janet of France . . . Once vaudeville queen, the Parisian spitfire now chants Rabelaisian hymns between courses featuring Gallic onion soup, and makes violent confessions of love to elderly male patrons just before the check arrives . . . At the Frolics Comic Joe Lewis, inspired by the presence of Mary Pickford and Buddy Rogers, Madge Evans, Jack Dempsey, Mitzi Green and Horace Stoneham Jr., dives into an orgy of mad buffoonery . . . Lloyd Pantages and Peggy Fears pile out of a cab at Park and 53rd Wednesday afternoon.

—o-o—

● INTIMATES HINT that Nelson Hyde, Thyra Samter Winslow's ex., is secretly merged to Julie Conklin, brilliant gel of the mags . . . Crimson-haired Iris Adrian, now fully divorced from former Millionaire Charles Over Jr., of Hollywood, is back in Manhattan and will play the role of Sadie Thompson in the new Leon & Eddie's fancy . . . Former Follies' beauty Vera King, and hotel heir Milton Kramer have reconciled for the second time . . . Flamboyant Peggy Joyce and her chronic escort of the week, Drek Piggott, have been nightly hideaway diners at the society rendezvous, Armando's . . . Library Impression: John Montague—a golf club on "Dr. Jekyll and Mr. Hyde."

—o-o—

Congressman William I. Sirovich in Reuben's awaits expectantly as Novelist-Playwright Edna Ferber glances over the manuscript of a play he has written . . . London's Jack Buchanan, in another box, is snapped with his arm around a pretty blond gel . . . Dressiest opening of the week brings El Morocco back into the night club picture . . . Society bloods, matrons, heiresses, debs and sub debs crowd each other, giggle and shout, fall on each other's necks like reunion assemblers at a graduates' turnout . . . Now, indeed, with the reopening of Morocco, is the season's night gaiety in full swing . . .

—o-o—

A SUCCESS STORY with the reverse twist works its painful way into print here . . . Astute, creative young Norman Mack, employe in a printing shop, after months of pleading, was finally permitted to try his hand at fashioning ads . . . He produced a series for a firm which features a dental product in which his attention-getter was a comely nurse perched on a genial dentist's knee . . . Protests poured in from gentlemen of the profession, yelping their horror at the undignified treatment . . . Young Mack was fired . . .

—o-o—

● SHIRLEY TEMPLE'S BROTHER, Jack, has spurned offers to appear before the cameras, and starts work with Twentieth-Century-Fox as a third assistant director—first assignment on Shirley's next picture: "Rebecca of Sunnybrook Farm" . . . (Incidentally, Shirley discards curls for pigtails in this picture) . . . Ferdinand Gravet, making the rounds with this reporter, tabbed the Versailles as the spot which impressed him most . . . District Attorney William C. Dodge's pretty daughter Jean, and local sports columnist Gene Ward, are at the purring stage . . . Society's Bradford Norman Jrs. will welcome their second heir any day now . . . Word of advice to Georgie Tapp: Discard that "Day Is Done" routine—too aesthetic for lowbrows like this observer.

—o-o—

PLAYFUL ARLINE JUDGE TOPPING and six pals invade the Paramount Theater where the Yacht Club Boys are the current attraction and hold up signs reading: "Unfair to the Ritz Bros."! George White, Louis Shurr and Harry Cohn huddle in a serious confab at the Stork in the early hours . . . The combination of wistful Lillian Gish and dreamy Burgess Meredith lures the first nighters to Maxwell Anderson's "Star-Wagon" and lobby opinions vary with a unanimity of approval for the Meredith and Gish performance—but not for the play . . . Carl Van Vechten, George and Beatrice Kaufman, Hope Hampton in one of her pinkish vague gowns, Harry Goetz are among the pewholders . . . Late Sunday afternoon on the Bowery . . . The frail, bearded gent with soiled collar and gray, baggy trousers preaches eternal salvation to bored, hungry bums lined up for their gratuitous rations of bread and weak coffee . . . Monday afternoon in front of snooty St. Thomas' Church on Fifth avenue a skinny lad stands making frantic little jabs with a pencil . . . A few moments' observation and we get is—he's chalking off every hatless man who passes . . . Snapshots!



ARLINE JUDGE

CLOSE-UP of ST. LOUIS FASHIONS

SUEDE IN LIMELIGHT

Leather Vogue Is Sweeping Through Season's Fashions

By Sylvia Stiles

ILLUSTRATIONS BY AITHRA HOLLAND.



AFTER diagnosing the epidemic of gay colors and novelty materials and the craze for the unusual in feminine attire, the style "doctors" are prescribing multiple doses of suede.

They pronounce this velvety surfaced leather as excellent for the head, the shoulders and the figure as well as for the hands and feet. In fact they find few fashion complications or needs, especially of an outdoor nature, that can't be overcome by a generous application of suede.

Try this material for evening as well as daytime, advise these authorities, and adopt it completely for active sportswear. A game of golf, an hour of skating, a day of hunting or a canter through the park ends more successfully if there's leather in the costume while a bright suede bolero or a vivid antelope chapeau adds a certain zest to the most blase dinner party.

The designers of sportswear are to be credited with the vogue of leather which is sweeping so generally through the season's modes that it often attains a formal aspect as well as supplying the casual sophistication to women's clothes. They have recognized the practical qualities as well as the richness of the texture and colors of suede and pointed the way to a new trend in fashions. Accessories as well as the major parts of many interesting costumes are being made of leather, developed in such an array of striking hues that they seem far removed from the old brown leather "windbreaker" that was once the standby of every ardent sportswoman's wardrobe.

Skirts, jackets, blouses and entire frocks of suede illustrate the developments that have taken place in the styling of this leather. There also are many striking examples of the alliance of knitted fabrics and suede to prove that versatility is a feature of the mode. Several of the outstanding themes have been illustrated from the collections available to St. Louis women.

The seated figure at upper left in the illustration is wearing a complete suede suit that is as suitable for spectator sportswear as it is for active participation in an autumn event. The jacket has some knitted portions that bring out to advantage the handsome quality of the leather. Stitched pockets illustrate the attention to tailored details. The skirt buttons the entire length of the front and has a slightly gored treatment to provide hemline fullness. A deep yoke is a striking feature. Natural chamois combined with brown knitted wool, bright green and blue are among the colors available in this costume. A little cap of matching suede is perched jauntily on the head although, the wearer might have varied her leather theme to substitute a cap of natural pigskin.

At the right of the seated figure is shown a typical suede and knitted frock. The black wool portion displays a honeycomb effect in the novelty stitch and includes sleeves, back of blouse and entire skirt. The front is of vivid red suede designed in a vestee effect with darts at either side to emphasize a fitted waistline. Three pockets are ornamental additions to the costume while a knitted scarf and calot are smart accessories.

A two-piece tailored dress that is made entirely of suede is shown below and to the right of this figure. This is a soft shade of cobalt blue although other shades may be chosen. The tuck-in blouse is slit at the front of the neckline and has a collar that ties with a little tailored bow. Pockets are inserted in the shallow, pointed yoke across the front. The short sleeves are straight and tailored. The skirt which matches the blouse is gored. A hat of suede is designed along classical lines with a medium brim that may be worn turned up or down.

The fourth figure wears a bright green suit that has many unusual details. Outstanding is the stitched collar of matching green calfskin that fits very trimly. Covered buttons fasten the front of the jacket and the pocket flaps. The skirt which has slightly flaring lines gains hemline width by means of a very narrow front panel that has stitched hemming. It also is distinguished by a yoke which provides a well fitting hipline. The suede hat worn with this suit has a manipulated crown with considerable height and medium brim.

Footwear, gloves, belts and costume jewelry that stress the vogue of suede leather are suitable additions to these new outfits.

Red Color Accent

Wear a vivid red carnation on your black wool frock and match it with a pair of red gloves, if you want to introduce a color accent that meets with the approval of the leading Paris designers. All of them are recommending certain vividness with black. A cluster of dark red acorns with bag or gloves the same hue, bracelet and large clip of turquoise blue enameled metal or flower and gloves of natural chamois suede are other accessory ensembles to consider.

What Women Are Wearing From Abroad

Noted by Fashion Reporter on Gangplank of the Normandie.

By Josephine Hughes

NEW YORK, Oct. 9.

AFTER asking every smart woman descending the gangplank of the Normandie at the unattractive hour of 7 the other morning which Paris couturier designed the particular outfit she was wearing, we decided that these women certainly play the fashion field.

Mrs. Vincent Astor readily admitted that her black wool ensemble was a Mainbocher creation. Smart, too, with a hip length, boxy swagger buttoning down the front in double file. She wore a black felt hat, turned off the face, and carried a luxurious silver fox. Mrs. Astor, who has had a delightful summer visiting seven or more European countries, returned just in time for the gala Iridium Room opening at the St. Regis.

Marcel Rochas was well represented by Mrs. George Pattullo, who looked stunning in a deep purple costume. The slim skirt, fashioned in a novelty rabbit's hair wool, was complemented with a jersey blouse in the same hue. Topping this was a hip length cape, matching the skirt in fabric and color, with wide revers of gaily checked lime green and yellow tweed. Her hat was a purple felt visor brim affair and she carried black alligator accessories.

Always garbed by her favorite Schiaparelli, Doris Castleross looked trim in a navy tweed coachman's coat detailed with huge gold buttons centered with chunks of glass. Around her neck she twisted one of "Schap's" amusing printed scarfs and chose a navy felt fedora flatteringly veiled.

The famed "Canard blue" of Patou was favored by Miss Elise Curtis in a slipper satin dress, intricately seamed and topped by a matching wool coat sleeved with moleskin. Miss Curtis was one of the "six smart girls" who descended the gangplank in Agnes' snap brim chin strap felt chapeau.

Another to wear this same hat was Miss Hilary Charles, of London, who chose it in a deep wine to match her smart broadcloth suit. This model, designed by La Rue of London, had a navy skirt, wine blouse and wine jacket with navy revers. Over her shoulders she casually threw a square shouldered neutria swagger.

Mrs. William Paley and Mrs. Deering Howe wore very trim tailleurs in gray. The former looked like a very small child with her tiny flat heel shoes, no hat and a black ribbon tied about her head with a bow on one side. She appeared later in the day at the Colony, still sans chapeau, but this we will wager: Come eventide she will appear in "deevine" headdresses, for she was most enthusiastic about the elaborate evening headgear shown in Paris.

Have You Tried To Mix Your New Outfits?

IT IS time for those who like to mix their own costumes to try their luck with the autumn's new fashion ingredients. Whether they choose a recipe for daytime or for evening is for them to decide because there are plenty of both to consider. The success of either depends largely upon a gift or a knack with clothes. Without it, most costumes prove to be a disappointment.

Jackets are as usual the basis of these mix-your-own costumes although blouses, sweaters and suits of many parts are called into service. Among sports types, novelty wool jackets of hip length offer the greatest value because they not only may be assembled with separate skirts and sweaters or blouses but may be worn over one-piece frocks. Striped nubby woolens are especially interesting this season and offer a variation from the usual checks and plaids. Often they have matching hats so that they seem more a part of a completed costume than merely an addition.

Suede jackets that have a dressmaker emphasis are employed with attractive results in assembled costumes. They look their best when very bright of tone in contrast to the dark hue of a skirt or dress. Some noteworthy examples on display include a mustard yellow jacket with a black dress, an American beauty coat with black skirt and pale blue sweater, and a lime yellow jacket with a brown skirt and sweater.

For evening and late afternoon wear, the preference thus far is for jackets of metallic fabrics which are allied with velvet skirts or are worn with sheer wool street length dresses. Upholstery brocade is another material being used extensively for these separate coats while moire, embroidered duvetyn and broadcloth and quilted taffeta are other good fabrics to consider.

STYLE-SMILES -:- -:- By Gretchen



"—OH, BUT I DIDN'T LIKE THE REFEREE EITHER . . . I WAS MERELY CHEERING THE BOOING!"

Showing dislike with enthusiasm may be a collegiate side-light—not as important a football subject, however, as clothes for the games. The above are well nigh perfect in a coed's eyes. A three-piece suit whose topcoat can be worn separately is just about the most desirable thing to have in one's college wardrobe, especially if last, but not least, we mention the raccoon collar. The royal blue "cabby" coat on the right proves that last spring's flare for "jiggers" met with no early death; rather it adjusts itself to a new season with a collar of brown millinery velvet (harmonizing nicely with a brown tweed skirt) and blusteringly big buttons of tortoise shell.

THE FULL-LENGTH WRAP IS STILL MOST POPULAR

CRISP autumn weather and the beginning of the social season combine to stimulate an interest in evening wraps and to bring out some important types that are characteristic of the luxurious element in fashions.

Regardless of how much is paid for a wrap, it has a certain air of assurance and flattery if it is representative of the new mode. It may be an inexpensive model of lapin-trimmed velvet or it may display swirls of silver fox from shoulders to hemline, but it covers an evening dress with distinction. The cut of the garment has much to do with this impression, although there never has been greater variety in the styles of formal wraps than there are at present.

The full-length wrap continues to be the accepted favorite, probably because it offers greater service. Regardless of the color or fabric of the dress, the coat or cape which extends to the floor gives the costume a completeness that is essential to this year's smart appearance. However, those who can afford several wraps often choose the shorter length because they are able to stress the individuality of each ensemble.

Fitted lines prevail, but skirt sections add a sweep at the hemline that is most satisfactory for bouffant frocks and graceful movement, and there is much diversity in the designing of blouse sections. The dolman style of wrap which has full sleeves and a bloused back is typical of the revivals seen in the most exclusive collections. The coat with a waist-length cape instead of sleeves also is interesting and novel.

—o-o—

SEVERAL straight-line coats which are extremely simple in their design are regarded as important this season. One of these, made of velvet in a tone of old ivory, adds complete sleeves of skunk. Another of vivid turquoise blue tweed has sleeves swirled with silver fox. A third, reminiscent of the old-fashioned "wrapper," has a quilted yoke extending almost to the waistline. Sleeves are fitted and the high neckline ties with fabric streamers. This coat is made of velvet, the lining being of one jewel tone and the outside of another.

Upholstery brocades continue their vogue for evening wraps and are being worn now by matrons as well as those of the debutante age. Incidentally the woman who has limited income and is clever with the needle will find that the brocade is not difficult to handle. One of the most attractive evening wraps worn in St. Louis recently was of old ivory brocade and made by the wearer. It was quite tailored of line except for the wide swing to the hemline. A little collar of kolinsky fur had been ripped from a daytime coat that had become outmoded.

Capes are regarded as even better style this season than they were last and also offer a suggestion to the woman who likes to make her own clothes. Velvet is the favored material and the stiff Lyons type of velvet usually proves more effective than the supple variety. When selected of a rich shade such as wine, plum or amythest, a cape is a successful accompaniment to a formal frock.

For those who can afford fur and feel especially dressed up when wrapped in furs, there are many different types of heavily fur-trimmed evening wraps as well as those made entirely of rich pelts. One of the most glamourous coats of dull velvet has serpentines of silver fox applied to the sweeping skirt section at close intervals so that the stripes of fabric between are the same width as the strips of fur. Complete sleeves of silver fox which are quite full at the top add more elaboration to this wrap.

Ostrich feathers are being used this season in the creation of some stunning wraps. The chunky coat of hip length covered entirely with ostrich is arresting, especially when developed in a striking color scheme. A coat which has ostrich sleeves is another evidence of the novelty used in the designing of evening fashions.

A GIRL ABOUT TOWN

Continued From Preceding Page

gedly, snapped, "No, no, thank you," and strode on, his clutch on the envelope even tighter. Now that he looks back on the offer he doesn't quite know why he refused it, except that he was determined to get that letter mailed.

—o-o—

WE HAVE lately heard about an 8-year-old schoolboy, who, when younger, was considered a child prodigy, and who still is strangely wise for his age. He attends parochial school where the treatment he is getting from the sisters is a thorn in his side. "Why, Mother," he complained, "every time I come into the lunchroom, the sister says 'Make room for this little fellow, make room for this little fellow'—in the line, you know."

His mother tried to explain that the sister was only looking out for his interests. "I know that, Mother," he interrupted, "but, gee, wouldn't you think she could say, 'Let this guy through'?"

GENERAL
ALLIED VAN LINES
VAN & STORAGE CO.
LOCAL and LONG DISTANCE
MOVING
We will handle the entire job, from packing to delivery to the destination. Carefully trained personnel, modern vans and facilities.
OPERATING AGENTS FOR ALLIED VAN LINES INC. World's largest long distance movers.
FOrest 4300
DELMAR at EUCLID
OVER FIFTY YEARS OF SERVICE

The Homemaker's Page

LET ME SUGGEST

by Josephine Walter

IF you have been reading this column (and I trust, dear reader, that you have), you are thoroughly familiar with such startling items as a Venetian blind whose slats are moved by the rays of the sun; a fountain that uses the same water over and over again; and even a feeding station designed especially to please humming birds. But you haven't heard, I'm sure, about the "I-Beam" streamline rail—and that's really something. It may sound like a new type of railroad track or the latest gadget for a bar, but it's really much more important than either of these—it's a new kind of curtain rod.

This new curtain rod is really a cause for shouting and rejoicing, for it does practically everything but make your curtains for you. Seriously, though, it will certainly be the answer to a lot of difficult draping problems. In the first place, this new rod has a modern streamlined appearance which keeps it from being objectionable when the curtains are drawn back and the rod is exposed. Secondly, the travelers or rings to which the curtain hooks are attached run on the track so smoothly that a traverse cord is entirely unnecessary as the curtain may be pulled across the window with a flip of the wrist. However, traverse strings may be attached if they are desired.

—o-o—

The biggest advantage, however, is that this new rod is constructed of a special white metal which, though extremely pliable, is also very sturdy. The advantage of this is that the rail can be bent in any desired way by hand so that anyone would be able to install it without special tools. This would be particularly helpful in the draping of a bay window, where a rounded rod or one that was bent at each end might be required. Finally, these rails come in a variety of styles so that they may be attached to the inside or outside of the window, to the top of the casing or even to the ceiling. A boon to all you women with "problem windows."

—o-o—

● WHILE WE'RE ON the subject of rods, however, I would like to make a suggestion of one way to make the good old-fashioned brass rod more decorative when exposed. Why not cover it with the material that is used for the draperies, provided of course, that it is a smooth material that will permit the rings to slide over it? Thus, a window that was draped with white quilted chintz curtains bound in plain pink chintz might have the curtain rod covered in the same pink chintz.

—o-o—

Incidentally, why not have your rods cut to fit your draperies rather than your window? By this I mean that if, for instance, you have draperies that merely hang at either side of the window, why have a rod that goes entirely across the window and is thus partly exposed? It is very simple to have your rods cut to the required length and then attach them to the frame of the window. Of course, this is more likely to be done with draperies that hang on the outside of the frame rather than with glass curtains which hang within the casing and which usually hang across the entire window.

—o-o—

● STILL ON THE SUBJECT of windows and their treatments, we saw a new type of fringe the other day that interested us no end. It was made out of a silver material that resembled tin-foil but was cut in much the same manner of a regular brush fringe. One, with fringe about half an inch long attached to a wide heading, struck us as being particularly suited as the trimming for a plain white curtain in a silver and white bathroom. Another, which had pendant balls of the silver hanging from a gray silk heading, struck us as something that might well be used in decorating the house for Christmas.

—o-o—

WITH THE COMING of the first chill evenings, everyone begins to check up on the log and kindling wood supply, for there is no doubt that one of the real joys of autumn is the return of the open fire season. But many people, I believe, have forgotten the beauty and charm of a coal fire. Especially now, with the great interest in eighteenth century English and Georgian colonial furnishings, there seems to be a revival in the use of coal grates which were so much a part of the fireplace equipment of those days. In addition to the quaintness of a coal fire, there is also the practical feature that it gives off less heat than a wood fire, which is frequently to be desired in our well-heated houses.

And while speaking of fireplace equipment it might be well to suggest you take a peek at your own. This is another of those little household items which is likely to be neglected from year to year in favor of more spectacular purchases. Did you, for instance, when you changed your room from early Mission to streamlined modern, remember to change the andirons too? If not, you will be surprised to discover that there are all sorts of new andirons and equipment designed to fit into a modern interior, most of them being very simply styled and made of such materials as chromium, crystal and glass.

Are You Allergic to Some Foods?

If So—and Many Are—You Will Want To Know How to Modify Your Diet

By Lulu G. Graves

FROM the tiniest infant who discovers the attention-value of refusing to eat a certain food, and basks in the sunshine of self-importance, to well-informed adults who just don't like one thing or another, we find numerous individuals catering to their whims under the all-inclusive and uncombatable statement "I can't eat that!"

Food allergy — sensitivity to a food that is harmless to the average person—is now recognized as one of the disorders that may be associated with eating. At present we have no definite statistics as to the prevalence of this condition. One authority says that not more than 1 per cent of the entire population has a real food allergy. Another authority, equally eminent, says that probably 30 per cent of all persons are unpleasantly affected in some way by one or more foods. This wide divergence of opinion is probably due to the fact that very often the patient has confused ideas of his symptoms.

He may think he is allergic to a certain food when in reality the difficulty is not with the food itself but rather with the method of cooking or the manner of eating it. A digestive disturbance may be induced by eating too rapidly and swallowing food before it is thoroughly chewed; by eating too much at one time, especially a concentrated food such as cheese or nuts; by faulty mastication due to an improper "bite." This is true of adults who need dental attention, but it is also true of children whose teeth need orthodontic work (straightening), particularly when the second teeth come in. Occasionally a person forms a dislike for a certain food, and imagines it disagrees with him because he associates it with an unpleasant experience, poor cooking, or unsanitary surroundings.

A great many people who are allergic to one or two foods voluntarily refrain from eating them and experience no hardship if the food omitted is not important to good nutrition and a well balanced diet.

Scientists have found that the foods which most frequently produce allergic manifestations, unfortunately, are among those occupying a significant place in the diet of both children and adults, and among the best sources of important minerals and vitamins—namely, wheat, milk and eggs. A person who is allergic to any one of these valuable foods should lose no time in consulting a physician and under his guidance build up a tolerance for it, or, if that is not possible, eliminate it.

The fact that wheat, milk and eggs have been found to be most frequent offenders may be because they are eaten in greater quantities than most other foods. A few additional foods that have been found to produce allergic symptoms in many people are pork, fish, onions, particularly raw onions, radishes, cucumbers, chocolate, cheese, and less frequently, lobster and strawberries. This by no means completes the list but these foods stand near the top in studies made by five investigators. The exclusion of foods on the supplementary list is not necessarily a sacrifice of nutritive quality because there are many foods of similar type to replace them.

One may be allergic to almost any common food, and to some foods when eaten in generous amounts, but still feel no discomfort after eating small quantities of it. The minute quantity of egg that is contained in serving of mayonnaise may cause distress to one person, while another may be able to eat custards, but suffers when he eats a whole egg.

As a rule, cooked foods are less likely to produce allergic symptoms than raw foods. In some instances heat renders a food harmless. Often boiled, dried or evaporated milk may be tolerated by those who are normally sensitive to milk. Eggs coddled in hot water for 20 minutes may produce no disagreeable reaction though a three-minute egg might upset him. One who is allergic to wheat may eat melba toast with no discomfort. Cabbage is an exception, in many cases raw cabbage may be eaten without bad after effects, while cooked cabbage cannot be eaten.



TINY RIB LAMB CHOPS AND BROILED KIDNEYS FIT MOST ALLERGIC CONDITIONS. ADD SAUSAGES FOR OTHER MEMBERS OF THE FAMILY.

BANANA TAPIOCA IS A DELICIOUS DESSERT WHICH CAN BE USED IN WHEAT-FREE DIETS.

Wheat-Free Menu

Mixed Grill
Baked Potato
Peas—Radishes
Green Salad Bowl
Banana Tapioca (or orange-fruit sponge)
Beverage

BANANA TAPIOCA

Two cups milk.
One-half teaspoon salt.
Three tablespoons quick-cooking tapioca.
One egg.
One-fourth cup sugar.
Two tablespoons orange juice.
One-half teaspoon grated orange rind.
Three bananas.

Combine milk, salt, tapioca, egg yolk and sugar. Mix well and cook over hot water 10 minutes, stirring constantly. Add orange juice and rind. Pour slowly over stiffly beaten egg white, mixing well. Cool. Slice bananas and serve pudding and bananas in layers in tall glasses. Approximate yield: Six portions.

ORANGE FRUIT SPONGE

One tablespoon gelatin.
One-fourth cup cold water.
One-half cup hot water.
One-half cup fruit juice.
One-half cup orange juice.
One tablespoon lemon juice.
One-fourth cup sugar.
One-fourth teaspoon salt.
Two egg whites, stiffly beaten.

Soften gelatin in cold water; dissolve in hot water. Add fruit juices, sugar and salt, mixing until dissolved. Chill until thickened, then beat until frothy and fold in egg whites. Chill until firm and serve in sherbet glasses. Approximate yield: Six portions.

Skin tests are significant in determining a food allergy, but the skin manifestations may not be due always to the allergy. A trial diet is used to supplement the skin tests. All foods found to be irritating or suspected of being irritating are excluded and a simple diet limited to food rarely found to cause annoyance is maintained until the symptons have disappeared. Then small quantities of the suspected food, or extracts of it, are introduced gradually until it can be eaten with impunity. This treatment may require only a short period of time, or one may have to refrain from use of the specific food for a year or more.

While the patient is undergoing treatment, it is of advantage to him to know something about the ingredients that are contained in the commercially prepared foods he uses. A person who is allergic to milk or eggs is glad to know he can obtain several kinds of crackers and cookies that are milk and egg free. In the event that he can tolerate no milk it is well for him to know what bakery goods and commercially prepared products have no milk in them.

While wheat, milk and eggs play a prominent part in the everyday diet, there is a substitute or alternate food for each of them which makes it possible to plan a menu free from the irritating food. All meats and most fruits and vegetables may be served in a great variety of ways without including any that have an irritating effect. With a few exceptions and occasional slight alterations, the food for the allergic patient may be the same as that for other members of the family, and the special foods that are prepared for him are often enjoyed by all the family.

In a wheat-free diet breads and muffins may be made with cornmeal, oatmeal, rice, potato, barley and soy bean flour, or a combination of two or more of these. There need be no monotony. For thickening purposes, cornstarch, arrowroot, rice, tapioca, barley and the flours of each of them may be used. For cereals there is a large assortment in rolled oats, oatmeal, cornmeal, various kinds of cereal flakes, etc.

In a milk-free diet when even the superheated forms of milk cannot be taken, soy bean milk is a satisfactory substitute. In China, soy bean vegetable milk has been employed successfully with growing children for many years. Its value is now recognized by the medical profession in this and other countries. One of the substitutes for butter is a soy bean oil product. Oleomargarines made of animal fat are milk-free, nut margarines contain about 16 per cent milk. A mineral oil products is available that has a pleasing flavor and appearance but it contains no nutritive element except Vitamin A.

—o-o—

BREADS and rolls may be made with potato water or plain water. Southern spoonbread and other corn breads, prune bread, hot water gingerbread, and applesauce cake are some of the compensations for a lack of richer bakery foods. Cereals may be served with fresh, canned or dried fruits and their juices, or with one of the many bottled fruit juices prepared either commercially or in the home. For desserts, fruits of all kinds offer an unlimited variety when served plain, in gelatin, sherbets or ices.

In the egg-free diet an abundance of milk, cream, fruits, vegetables, meats and fish in correct proportion will furnish the necessary food elements. The markets contribute all these foods in quantities sufficient and varied, to insure an acceptable menu, limited only by the ingenuity of the planner.

Until the individual's idiosyncracy for specific foods has been accurately determined, a diet of lamb, barley with butter substitute, sugar, gelatin could be followed.

Potato Puffs

Two tablespoons melted butter.
Two eggs, well beaten.
Two cups mashed potatoes (left over).

Mix butter with potatoes, add eggs and beat together thoroughly. Season with salt and pepper. Drop by spoonfuls in deep fat about one minute, or until a golden brown. This will serve six to eight people.

New Patterns In Chinaware This Autumn

The Colors Tend to Be Muted —Soft, Cloudy Blues, Dusky Pinks.

By Dorothy Higgins

AMERICA is stepping to the forefront with the grace and beauty of china fired in its kilns, and the reserve of line and color of patterns adapted to this traditional medium.

The creamy, translucent body which is made here ranks with the best china in the world, and the delicacy of pattern is an everlasting delight to the eye. Some of the newer pieces of one famous kiln have been developed to be used as centerpieces. Functional in line, devoid of any color except the creamy body which is so lustrous, these are indeed a tribute to American craftsmanship.

The colors used on china tend to be more muted in tone—soft, cloudy blues; dusty pinks or pale coral; greens with the tender freshness of young, half-opened leaves. Charming dinner tables will be planned this fall in sequence with place plates on which a wide band of color is used, accented with a little gold, and the creamy center of the plate classic in motif. Then the following courses will be the same in color tone and pattern, but the tinted band narrower with less gold. The dessert course and the after-dinner coffee cups again pick up the color note in the wide band of color. This sequence plan of the same center motif for the plates makes for graceful service, and is very practical, because the pieces which are subject to the most use are not so expensive as the place plates and dessert services.

—o-o—

QUALITY IN CHINA is exemplified by the lustrous tone of the body, the evenness of the glaze which indicates careful firing, and the accuracy in which the pattern is applied. Color is difficult to hold when the china goes into the kiln, so where unusual tones are desired it is advisable to order all the pieces you wish at one time. Many people, who entertain frequently, buy 13 place plates, 14 dinner plates, and 14 cream soups, tea and after-dinner coffee cups. The pieces with handles are more fragile than the plates, so this is insurance that you will always have the required number of each piece for gracious service. Possibly because more formal entertaining is in store for this season, or perhaps just because people like change, rimmed soups are more popular this year. But the rimmed soup plate has made a slight bow to fashion, and is not so big as it used to be. Formerly these soup plates were nine or 10 inches wide and rather shallow. Now they are eight to eight and a half inches wide, but a little deeper. This smaller size is more graceful and is suitable for desserts traditionally American.

—o-o—

THE CHINA or earthenware on which you serve the happy informal meals when the family is together, or use when you are entertaining honored guests, should be a constant joy to you. It should be a frame for food, to make the food more appetizing, to lend a pleasant contrast and accent. In formality, it should be in keeping with the spirit of the decorations of your home, complementing or contrasting with the color scheme where it is to be used.

Well-chosen china makes entertaining a happy privilege. The time and thought you put into its first selection will be rewarded many times in minutes saved when important events take place. Entertaining is never a formidable task when you are prepared, and while china is not everything, it is an aid to graciousness.

When you purchase china make it a practice to inquire whether it is carried in open stock, so should replacement or additions become necessary, a telephone call will bring them to your door.

Be happy with your china; select it with care and due consideration for your own personality and your home; and enjoy it every day, so that you and your family may treasure memories of happy meals together.

Decorating a Bedroom

By Elizabeth Boykin

"I'D LIKE to know," writes Martha T., "how I can use pink as the predominant color in my bedroom and yet keep it smart and sophisticated looking. I have a pink rug, a large and very good one, that I have to use. It looks much too feminine and dainty to me to use in a room that my husband will share. But we inherited it from his mother's home and we can't afford another now. The furniture we must use it with includes a brown mahogany chest and separate hanging mirror, modern in style, and a double bed in brown mahogany, also modern, night tables and a modern vanity to match with a beige leather hassock. It sounds pretty awful with that pink rug, but I hope you can make something out of it. We can have the walls done over and can get new spread and draperies—also a new covering for a pair of small easy chairs."



It's a hard problem in a way, and yet pink can be quite a smart color in modern rooms, so take heart. Use beige with it with high lights of brown. Have off-white walls with a brown ceiling if you're a courageous soul, otherwise a pale beige ceiling. The two arm chairs slip-covered in pale beige with brown welting; the bedspread we'd have in a pale beige quilted fabric or else pale beige candlewick. If you have quilted beige for the spread, finish the edges with bands or braid of brown. For accent have your lamps in a very deep green pottery and repeat the green in beige containers to hold green huckleberry leaves, ivy or laurel. The pale beige we'd repeat in the draperies. Nothing sissy about that ensemble.

—o-o—

HOW long since you gave your furniture a washing? You really should wash your furniture every once in a while because dusting and polishing aren't going to keep it really clean. Yes indeed, even your good pieces but of course you have to be ever so careful to do it the right way.

For your best old pieces that have acquired an antique patine which you don't want to lose, take a very soft piece of cheese cloth, put it through several rinses, then wring every drop of water out of it. Use this to go over the wood, following its natural grain. Be as quick about it as possible. Then follow with a brisk rubbing with a dry soft cloth and when the wood is entirely dry, wax it.



For your other wood pieces in varnish or lacquer finish, use a mild soap suds, a light-weight wool cloth and a soft brush. Dip cloth in suds and wring out, then go over the smooth surface of the furniture lightly with it and dry with a clean soft rag. When completely dry, wax or oil as usual. Use a brush in the same way for the carved parts and the grooves and niches of the piece of furniture.

For your upholstered furniture, clean the pieces as well as you can with your vacuum before starting the washing process on it. If the covering is a heavy closely woven fabric, use a stiff brush dipped in a thick mild suds. Don't allow the suds to stand more than a minute or so, scraping it off first, then go over the surface until soap is gone with a brush that has been dipped in fresh water and shaken out well.

Everlastings That Brighten Late Borders

They May Also Be Cut and Dried to Make Winter Bouquets.

By Harriet W. Chandler

EVERLASTINGS are gay little annuals and perennials that do double duty for those wise enough to allot them space. They will do their bit to brighten the late border and may be cut and dried to make winter bouquets in the house.

The strawflower, Helichrysum, probably the best known of the annual sorts, is the largest and showiest of the everlastings. These grow readily from seed and can be started in the house or in the open after danger of frost in May. Any garden soil will satisfy them, but they respond to plenty of fertility. It is well to transplant the little seedlings a couple of times before they are set in the place they are to flower. The plants grow about two feet high and should be allowed plenty of room as they develop quite a spread. Twelve inches each way will not be a bit too much to allow them. The double flowers with yellow centers make quite a lavish display from midsummer on, with a range of color from white to light and deep yellow, crimson, rose, chestnut and deep purple.

—o-o—

THE ROSE Everlasting grows only 12 to 15 inches high and will grace any border with its dainty little rose-like flowers of pink or white with yellow centers and give lasting effect when used in miniature arrangements for winter.

The Swan River Everlasting is another dainty permanent flower with drooping bell-shaped blossoms on slender stems. These pink flowers are more graceful than showy. Catalogued as Rhodanthe, the plant will enjoy a hot, sunny place in the garden and the seed must not be planted until the soil is well warmed up in spring.

Unlike the Strawflower, this everlasting resents transplanting and must be sown where it is to flower. The seedlings should be thinned out to stand six or seven inches apart. These smaller everlastings also make pretty pot plants for the window garden. In Europe they are appreciated much more than with us and are raised by the acre for their decorative possibilities.

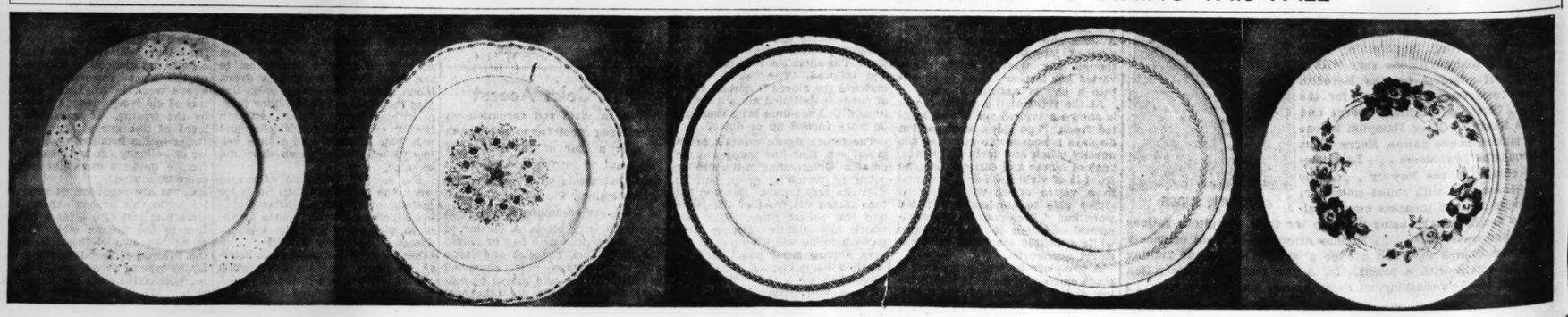
—o-o—

GLOBE-AMARANTH is a close second to the strawflower in popularity. Its clover-like heads of rose, purple or white are borne in great profusion on bushy plants over a foot tall. They are often seen in mass plantings in front of shrubbery. They should be combined with white flowers only, as their colors do not harmonize with shades of other flowers. The seeds can be planted in early spring as they germinate very slowly. It is best to soak them in hot water before sowing. Cover the soil with grass cuttings during germination to hold moisture, but remove this covering when seedlings appear.

Lunaria, or Honesty, is an old-fashioned everlasting with which most of us are familiar. Its seed pods resemble small silver moons and make it one of the most decorative of all the dried plants. These seed pods must be allowed to ripen fully before the stems are cut. The outer covering can then be easily rubbed off and leaves the shimmering transparent skin through which the seeds can be seen. Lunaria is a biennial and will not develop its seed pods until the second year. A weedy-looking plant, it should be grown only in the cutting garden, for it has no value except for winter decoration. The seeds are sown as early in spring as the ground can be worked, so that a large crop of seed pods may have time to mature.

Chinese lantern, Physalis Francheti, is another weedy plant in spite of so much name, and deserves attention solely on account of its brilliant yellow-red lantern-like seed pods. It is a hardy perennial which must be relegated to an out-of-the-way corner, where it can spread to its heart's content and provide an abundance of its lovely lanterns to brighten our winters indoors.

ANY ONE OF THESE PLATE PATTERNS WOULD ADD GRACE TO DINING THIS FALL



A Woman's New York

By Alice Hughes

NEW YORK, Oct. 9.

SOMETIMES old age seems to be coming on the dead gallop. Never have I been so conscious of the Leap of Time as this fall, whenever I see the freshmen groups noted as the Class of '41! Ye unmerciful gods! Just imagine—41 years of this dizziest of centuries already well in sight! It's too much!

This was newly hammered into my head as I visited ye dear old campus up at Columbia University, in the heart of Manhattan, just to see the fresh-girls at Barnard College settle into the traces for their first year at the Fem Sem. I must have viewed 300 girls, and I must admit that they seem a gaier, snappier lot than my gang, way back there in the dawn of recorded time. Barnard, under the guidance of brilliant and active Dean Virginia Gildersleeve, who has ruled that pullet-roost almost since the Columbia Lion was a squealing cub, has an honored place in the scholastic sun. Socially, a metropolitan college presents interesting variants from many of the famous Young Ladies' Seminaries.

—o-o—

Vassar, for instance, rests in many wide acres above the lordly Hudson. Or should one say the melancholy waters of the Hudson? Most of the others have broad fields, green pastures and woodland paths. But dear old Barnard's campus consists of three blocks of New York City, which it shares with the men of Columbia College. From the Barnard Campus a strong sophomore can hit Broadway with a field-hockey ball. Thus the struggles of Barnard misses for freedom are faintly tinged with pathos. They adore and flee to a tiny green spot back of Barnard Hall, called "The Jungle," where there's no ban on smoking! Isn't that sort of sad? I think a college girl should get out of the city!

—o-o—

● FEW REALIZE, perhaps, that Mainbocher, the Parisian dressmaker who is now running up much of the winter wardrobe of Her Grace, the Duchess of Windsor, is an Iowa boy. Yes, sir—a product of the corn country, who worked in New York for some years in the fashion business before he went to Paris, fame and fortune. . .

—o-o—

I LEARN TODAY that this months our ambitious, pushing little hamlet will play host to no fewer than 79 conventions, showing that the secretary of our Chamber of Commerce is earning his kopecks, all rightie! And the funny part of it is that we citizens will never know they're in town at all!

—o-o—

WELL, everything is all right now. The incomparable Kirsten Flagstad arrived safely on the Europa the other day, fit and ready to open her mouth and bathe us once more in glorious Wagnerian sounds from that magic throat. The world, Heaven knows, is tough enough, but a Flagstead certainly helps out! . . .

—o-o—

Every year amid the myriad events of the town, we have an Indian convention here, at which a small group of noble red-men gather to survey the mad island their ancestors frittered away centuries ago. This year's meeting was terribly tame, with many dull orations and no scalpings at all. Chief Littlemoose, a Chippewa from Minnesota, ably presided. The few squaws present had nothing to say, in the fine old Indian tradition. . .

—o-o—

● NOPE — they can't stop us! We're inching in everywhere! "Votes for Women!" For the first time in the history of New York University, one of its colleges has a girl for senior class president. Ethel Simon, 19 and voted "the most beautiful co-ed" in the university, now heads the seniors of the School of Commerce. Onward, sisters!

—o-o—

INTO THE WORLD of frozen fruits and vegetables now bounces that dainty, much prized by some, the heart of the artichoke. The frozen hearts are all done up in cellophane, and are said to hold the flavor right doggedly. I'd rather wrestle a grizzly b'ar than an artichoke, so I happily hail this new onrush of science. Unfreeze me an artichoke heart, Mamie, and let's munch!

—o-o—

ONE OF THE BEST and easiest ways of telling footwear fortunes well before the event is to inspect the new leathers before the shoemakers get at 'em. I've recently inspected a lot of colored patent leathers—orange, blue, pink and even yellow! This is just to warn you that in a few months you will be asked to buy patent pumps that will make a rainbow look pretty dull!

—o-o—

QUITE A BIT of goings-on here in Murray Hill, these early fall days. Neighbor J. P. Morgan, over at Thirty-seventh and Madison avenue, is having a brave new coat of red paint applied to the iron fence surrounding his town house and his marble library, though I haven't noticed the old gent out on the sidewalk bossing the job—which is fun. . . .

Features of General Interest



Everlastings That Brighten Late Borders

They May Also Be Cut and Dried to Make Winter Bouquets.

By Harriet W. Chandler

EVERLASTINGS are gay little annuals and perennials that do double duty for those wise enough to allot them space. They will do their bit to brighten the late border and may be cut and dried to make winter bouquets in the house.

The strawflower, Helichrysum, probably the best known of the annual sorts, is the largest and showiest of the everlastings. These grow readily from seed and can be started in the house or in the open after danger of frost in May. Any garden soil will satisfy them, but they respond to plenty of fertility. It is well to transplant the little seedlings a couple of times before they are set in the place they are to flower. The plants grow about two feet high and should be allowed plenty of room as they develop quite a spread. Twelve inches each way will not be a bit too much to allow them. The double flowers with yellow centers make quite a lavish display from midsummer on, with a range of color from white to light and deep yellow, crimson, rose, chestnut and deep purple.

—o-o—

THE ROSE Everlasting grows only 12 to 15 inches high and will grace any border with its dainty little rose-like flowers of pink or white with yellow centers and give lasting effect when used in miniature arrangements for winter.

The Swan River Everlasting is another dainty permanent flower with drooping bell-shaped blossoms on slender stems. These pink flowers are more graceful than showy. Catalogued as Rhodantha, the plant will enjoy a hot, sunny place in the garden and the seed must not be planted until the soil is well warmed up in spring.

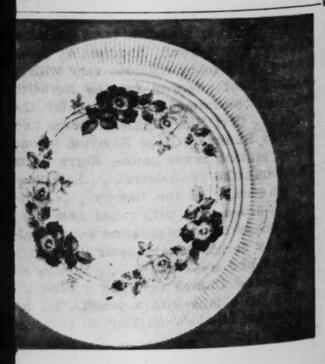
Unlike the Strawflower, this everlasting resents transplanting and must be sown where it is to flower. The seedlings should be thinned out to stand six or seven inches apart. These smaller everlastings also make pretty pot plants for the window garden. In Europe they are appreciated much more than with us and are raised by the acre for their decorative possibilities.

—o-o—

GLOBE-AMARANTH is a close second to the strawflower in popularity. Its clover-like heads of rose, purple or white are borne in great profusion on bushy plants over a foot tall. They are often seen in mass plantings in front of shrubbery. They should be combined with white flowers only, as their colors do not harmonize with shades of other flowers. The seeds can be planted in early spring as they germinate very slowly. It is best to soak them in hot water before sowing. Cover the soil with grass cuttings during germination to hold moisture, but remove this covering when seedlings appear.

Lunaria, or Honesty, is an old-fashioned everlasting with which most of us are familiar. Its seed pods resemble small silver moons and make it one of the most decorative of all the dried plants. These seed pods must be allowed to ripen fully before the stems are cut. The outer covering can then be easily rubbed off and leaves the shimmering transparent skin through which the seeds can be seen. Lunaria is a biennial and will not develop its seed pods until the second year. A weedy-looking plant, it should be grown only in the cutting garden, for it has no value except for winter decoration. The seeds are sown as early in spring as the ground can be worked, so that a large crop of seed pods may have time to mature.

Chinese lantern, Physalis Francheti, is another weedy plant in spite of so much name, and deserves attention solely on account of its brilliant yellow-red lantern-like seed pods. It is a hardy perennial which must be relegated to an out-of-the-way corner, where it can spread to its heart's content and provide an abundance of its lovely lanterns to brighten our winters indoors.



A Woman's New York

By Alice Hughes

NEW YORK, Oct. 9.

SOMETIMES old age seems to be coming on the dead gallop. Never have I been so conscious of the Leap of Time as this fall, whenever I see the freshmen groups noted as the Class of '41! Ye unmerciful gods! Just imagine—41 years of this dizziest of centuries already well in sight! It's too much!

This was newly hammered into my head as I visited ye dear old campus up at Columbia University, in the heart of Manhattan, just to see the fresh-girls at Barnard College settle into the traces for their first year at the Fem Sem. I must have viewed 300 girls, and I must admit that they seem a gaier, snappier lot than my gang, way back there in the dawn of recorded time. Barnard, under the guidance of brilliant and active Dean Virginia Gildersleeve, who has ruled that pullet-roost almost since the Columbia Lion was a squealing cub, has an honored place in the scholastic sun. Socially, a metropolitan college presents interesting variants from many of the famous Young Ladies' Seminaries.

—o-o—

Vassar, for instance, rests in many wide acres above the lordly Hudson. Or should one say the melancholy waters of the Hudson? Most of the others have broad fields, green pastures and woodland paths. But dear old Barnard's campus consists of three blocks of New York City, which it shares with the men of Columbia College. From the Barnard Campus a strong sophomore can hit Broadway with a field-hockey ball. Thus the struggles of Barnard misses for freedom are faintly tinged with pathos. They adore and flee to a tiny green spot back of Barnard Hall, called "The Jungle," where there's no ban on smoking! Isn't that sort of sad? I think a college girl should get out of the city!

—o-o—

● FEW REALIZE, perhaps, that Mainbocher, the Parisian dressmaker who is now running up much of the winter wardrobe of Her Grace, the Duchess of Windsor, is an Iowa boy. Yes, sir—a product of the corn country, who worked in New York for some years in the fashion business before he went to Paris, fame and fortune. . .

—o-o—

I LEARN TODAY that this months our ambitious, pushing little hamlet will play host to no fewer than 79 conventions, showing that the secretary of our Chamber of Commerce is earning his kopecks, all rightie! And the funny part of it is that we citizens will never know they're in town at all!

—o-o—

WELL, everything is all right now. The incomparable Kirsten Flagstad arrived safely on the Europa the other day, fit and ready to open her mouth and bathe us once more in glorious Wagnerian sounds from that magic throat. The world, Heaven knows, is tough enough, but a Flagstead certainly helps out! . . .

—o-o—

Every year amid the myriad events of the town, we have an Indian convention here, at which a small group of noble red-men gather to survey the mad island their ancestors frittered away centuries ago. This year's meeting was terribly tame, with many dull orations and no scalpings at all. Chief Littlemoose, a Chippewa from Minnesota, ably presided. The few squaws present had nothing to say, in the fine old Indian tradition. . .

—o-o—

● NOPE — they can't stop us! We're inching in everywhere! "Votes for Women!" For the first time in the history of New York University, one of its colleges has a girl for senior class president. Ethel Simon, 19 and voted "the most beautiful co-ed" in the university, now heads the seniors of the School of Commerce. Onward, sisters!

—o-o—

INTO THE WORLD of frozen fruits and vegetables now bounces that dainty, much prized by some, the heart of the artichoke. The frozen hearts are all done up in cellophane, and are said to hold the flavor right doggedly. I'd rather wrestle a grizzly b'ar than an artichoke, so I happily hail this new onrush of science. Unfreeze me an artichoke heart, Mamie, and let's munch!

—o-o—

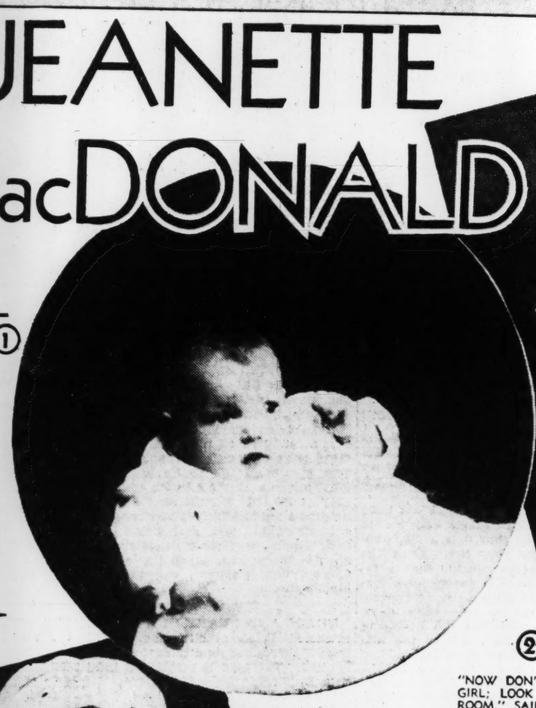
ONE OF THE BEST and easiest ways of telling footwear fortunes well before the event is to inspect the new leathers before the shoemakers get at 'em. I've recently inspected a lot of colored patent leathers—orange, blue, pink and even yellow! This is just to warn you that in a few months you will be asked to buy patent pumps that will make a rainbow look pretty dull!

—o-o—

QUITE A BIT of goings-on here in Murray Hill, these early fall days. Neighbor J. P. Morgan, over at Thirty-seventh and Madison avenue, is having a brave new coat of red paint applied to the iron fence surrounding his town house and his marble library, though I haven't noticed the old gent out on the sidewalk bossing the job—which is fun. . . .

PICTURE STORIES of the PICTURE STARS

JEANETTE MacDONALD



① MISS MacDONALD, NOW A LEADING SCREEN SINGER, WAS JUST ANOTHER CHUBBY BABY ON THE SEPTEMBER DAY IN 1907 WHEN THIS PICTURE WAS TAKEN, THREE MONTHS AFTER HER BIRTH, AT PHILADELPHIA, PA., HER BIRTHDAY, JUNE 18.



② "NOW DON'T LOOK INTO THE CAMERA, LITTLE GIRL; LOOK UP TOWARD THE CORNER OF THE ROOM," SAID THE MAN WHOSE HEAD IMMEDIATELY DISAPPEARED BENEATH THE BLACK CLOTH BEHIND THE CAMERA TRIPOD. THE RESULT: THIS PICTURE OF MISS MacDONALD, AT FOUR AND A HALF YEARS OLD.



③ BEING A LEADING LADY IS OLD STUFF TO MISS MacDONALD. HERE SHE IS AT THE AGE OF 10 AS A PRINCIPAL IN A SCHOOL PLAY. STRIKE UP "BY THE ZUIDER ZEE," PROFESSOR, AND LET JEANETTE GO INTO HER WOODEN-SHOE CLOG DANCE.



④ THAT PROMINENT SMILE OF MISS MacDONALD MADE ITS APPEARANCE IN THIS PHOTOGRAPH WHEN SHE WAS 11 YEARS OLD.





⑤ AN ELDER SISTER, BLOSSOM, WHO ON REACHING YOUNG WOMANHOOD QUICKLY GRAVITATED TO THE STAGE, TALKED JEANETTE INTO TRYING A SIMILAR CAREER, GETTING HER A JOB AS A DANCER IN A MUSICAL COMEDY CHORUS OPENING AT THE CAPITOL THEATER, NEW YORK, IN 1928. JEANETTE IS PICTURED FROM CLOSE-UP AT THAT POINT IN HER LIFE.



⑥ MISS MacDONALD WAS NOT LONG IN REACHING STAGE STARDOM. AT RIGHT, AS SHE APPEARED IN HER FIRST HIT, "THE MAGIC RING," IN WHICH SHE TOOK THE PART OF A DANCER.



⑦ AT LEFT, MISS MacDONALD, IN 1930, BEGINNING TO EVOLVE AS THE PERSONALITY THE MOVIE FANS RECOGNIZE TODAY.



⑧ MISS MacDONALD FOR YEARS WAS ENGAGED TO BOB RITCHIE, AT LEFT IN THE ABOVE PICTURE, TAKEN AT THE HOLLYWOOD HOUSE-WARMING OF COLLEEN MOORE. NEXT TO RITCHIE IS BEBE DANIELS, THEN MISS MacDONALD AND BEN LYON.

⑨ RITCHIE FADED FROM THE PICTURE WHEN GENE RAYMOND APPEARED ON THE SCENE, AND AT RIGHT, AS ALL GOOD MOVIE STORIES SHOULD, THIS ONE ENDS WITH RAYMOND AND MISS MacDONALD HAPPILY TOGETHER AS MAN AND WIFE.

NEXT SUNDAY . . . . CAROLE LOMBARD

Viewpoint on Democracy in Public Schools

An Argument Against Leveling Class Group to Lowest Intelligence.

By Angelo Patri

"WHAT'S the matter, Robert?" "Oh, I'm in a mess at school. Mr. Rogers says he wants to see you or father."

"What in the world? Did you do anything wrong, son?"

"Not that I know of. They think I'm rebellious and conceited and selfish. They say that I am not co-operative. Doesn't co-operation include teachers, mother? Or is it one-sided, the teacher's side?"

"I don't know. What happened. Tell me. Then I can think better."

"I'm bored stiff in class. Especially math and history. Today for instance, we spent the whole math period on one point, not even a point, but an example. Just a routine process. That was because Maurice couldn't see why he changed signs. We all had to keep working the same ground over and over because Maurice, who will never know when or why he changes signs, was in trouble.

"Well, I'd work the example in my head, and then go on with some problems I found in the back of the book. And did Miss Rich get mad? She told me to hand over my book. I was rude. I was wasting her time. I was holding up the class. What I wasn't she didn't say.

"Finally I said, 'I'm sorry, Miss Rich, that I'm such a nuisance to you. I can't help knowing what Maurice does not know. And I don't see any reason for your calling me things like this, either. I'm bored stiff in this classroom every day and I'm just as tired of Maurice as you are.' Then she sent me to the office and Mr. Rogers lectured me in the same strain. It all comes down to this: Either I keep step with Maurice, who has stopped the procession now for weeks, or I get out. I'll have to get out."

—o-o—

AND ROBERT had stated the case exactly. He was a genius in mathematics and a whizz at history. He could do a bookful of problems while Maurice prepared to get ready. Yet he, and others with him, had to sit and yawn, and wait, and waste their days because they belonged to a class in a public school and the basic idea of the public school, said the principal, was democracy. One child as good as another. No favors shown. Now I ask you whether that is the idea of democracy as expressed in the public school?

It is not my notion of it. Democracy gives each person his place and opportunity. It allows him freedom of action up to the place where that action interferes with the peace and happiness of others. Why level the group to the lowest grade? If you cannot lift the lower ones why not let the faster ones get where they are going and speed them on their way?



HARTENBACH'S IS AN INSTITUTION OF RUG EXPERTS

Thousands of women would never dream of having anyone but Hartenbach's clean their rugs.

It's natural for these women to come to us when they want NEW rugs, carpets or linoleums.

In both departments, this Institution of Rug Experts gives you extraordinary service and exceptional values at the price you want to pay!

Hartenbach's

GRAND near MARKET

The Armory is opposite



Open Monday and Wednesday Evenings till 10

Features of General Interest

On the WEST COAST

By H. H. Niemeyer

HOLLYWOOD, Oct. 9.

WALTER WANGER, pretty active these days out here on the West Coast and the man who dazzled the fans with the color photography of Joan Bennett's lovely blue eyes in his "Vogues of 1938," pulled a hit and miss proposition this week. Really two propositions, for he introduced, via previews, a pair of pictures in "Stand In" and "52nd Street." The first furnished the hit, a genuine one, while his attempt to move uptown and glorify the section 10 blocks away from Times Square was very much on the miss side.

Wanger, with an independent studio and no contracts, borrowed his players from other lots, doing very well indeed when it came to "Stand In," a very funny comedy of behind the screen life in Hollywood. In some manner he managed to get, by this route, Leslie Howard, Joan Blondell, Alan Mowbray and Humphrey Bogart, as stars, and a choice collection of bit players who know how to poke fun at the picture game. Also he had the benefit of Clarence Buddington Kelland's splendid story and the result is good for something over an hour of continuous laughter.

—o-o—

● MR. HOWARD, as a sober-minded man of figures from the bookkeeping department of the House of Rockefeller—"all of the characters in this picture are purely fictitious, etc., etc." — demonstrates that he is one of the finest light comedians of the screen and one who is quite likely to win the acclaim of the fans, denied him for his magnificent work in more dramatic roles. Miss Blondell is well nigh perfect, as she should be, as a wise-cracking studio stand-in who steers Mr. Howard along the right path and Mowbray gives a great impersonation of a temperamental film director—who might be Josef Von Sternberg if it were not for that screen warning again that "all the characters are purely fictitious."

—o-o—

● HUMPHREY BOGART, who, up to now has played only underworld hoodlums in a long succession of successful pictures, gets a break in a straight role and does it excellently just to show his versatility. If you want to be really entertained and learn some of the tricks of Hollywood by all means see "Stand In" when it comes your way. You'll get enough laughs out of Joan Blondell reversing the usual order of things in giving an imitation of Shirley Temple singing "The Good Ship Lollypop" to last you for a long time. Wanger's other offering, "52nd Street" is something about speakeasies, the best families in New York and the rise and fall of Fifty-Second Street, West, and can be missed without pain.

—o-o—

● JUST WHERE or how the rumor started that Paulette Goddard would play Scarlett O'Hara in "Gone With the Wind" is a mystery. She will not and while the actress for the role has not been selected Miriam Hopkins is still the best bet. Maybe Dave Selznick started the report about Miss Goddard himself so as to deny it and keep up interest in the picture which will not face the cameras until next spring. . . . The Barbara Stanwyck-Frank Fay case, which rested quietly enough after their divorce a couple of years ago, is beginning to stir up a lot of trouble again. As has been told Barbara sued last week to get a division of the Fay-Stanwyck homestead and now Frank has come back with a suit claiming that Barbara didn't pay her income tax for several years which caused the Government to file a lien on the property. Incidentally Miss Stanwyck has denied once more that she is romantically interested in Robert Taylor. . . .

—o-o—

● THE RADIO has its brawls as well as the cinema. Parkyakarkus and Al Jolson, in their capacities as air entertainers and not as movie actors, clashed in a broadcasting studio the other night and exchanged harsh words and a couple of blows before stage hands interferred and pulled them apart. . . . As the new Tarzan in "Tarzan's Revenge" Glenn Morris, Olympic decathlon champion and a prize elocutionist in his school days, will have just one line to speak. He thinks he will be able to learn it. . . . Eleanor Holm, also an Olympic champion, who makes her reentry into films in the same picture will do quite a lot of talking but will rely a lot on her swimming.

Allan Jones' leading woman in his first starring picture, "The Ugly Duckling," will be Lynn Carver, who will have her first singing role in pictures. . . . "The Girl of the Golden West" was a pretty serious affair as a drama and as grand opera but in the screen version for Jeanette MacDonald and Nelson Eddy a lot of comedy will be introduced by Buddy Ebsen. . . . Lewis Stone, who hasn't been doing very much lately except sail his yacht, is coming back for a leading role in Walter Hustons next picture, "Benefits Forgot." . . . Frances Farmer, who has been spending her vacation appearing with a small Eastern summer stock company, is likely to be lost to the screen for some time. She will play the lead in Clifford Odets' new play, "Golden Gloves' in New York.



George Jean Nathan's

SCHOOL FOR ACTRESSES

New York Drama Critic, in One Session, Tells Stage Aspirants What To Do and What Not to Do.

ANY man who practices the profession of theatrical critic is bound to get no fewer than a score of letters weekly from young women in all walks of life who are convinced that they have in them the makings of actresses. What the eager correspondents wish to know is how to go about developing their potentialities. It isn't jobs on the stage that they have in immediate mind so much as the proper course of training to pursue with that goal in view.

It is the invariable custom of all theatrical critics either promptly to throw such billets into the wastebasket or perfunctorily to dictate a brief note recommending to the inquirer some kind of dramatic school or other. While it is certainly reasonable to believe that a good dramatic school may be of very considerable assistance to the aspirants—a fact frequently attested to by the results achieved—it is nevertheless my opinion that such schools generally fail to instruct their pupils in some very important details. They center their chief attention upon diction, voice and projection and leave altogether overlooked many little things that can ruin the impression that a fairly competent young actress might otherwise make upon her audience.

I appreciate that, to the heads of these academies, the points I am about to bring to the attention of the future Helen Hayeses, Katharine Cornells and Lynn Fontannes may seem trivial to the point of being ridiculous. But I can assure them that if they had sat before the stage as a reviewer for 30 years, as I have, they would know that they are very far from being that.

One of the things an aspiring young actress should be told and apparently never is—is, when in a sitting position she crosses her legs, never to allow one leg to press tightly against the other. If she does (and she usually does) the calf of the leg thus pressed takes on the aspect of an inverted three-quart bottle and instantaneously magnetizes an audience's displeased eye. While on the subject of legs, it would also be well for the young actress to watch out carefully for the preservation of their slenderness, as it is too often forgotten that a theater audience has to look upward at a stage and that the angle of vision frequently contrives to thicken even the slimmest of legs.

There is a great difference between exact pronunciation and enunciation and obviously painstaking exact pronunciation and enunciation. The former is, of course, to be demanded. But the latter, with its air of a student proudly and self-consciously reciting a heavily learned lesson, will destroy the naturalness, ease and effect of any performance, however otherwise good. It is better, so far as the audience goes, to mispronounce and even badly articulate a difficult word than to speak it like a diction teacher set upon giving a lesson in labial and dental calisthenics.

—o-o—

DON'T let them too readily convert a natural walk and a natural carriage into the routine, standardized walk and carriage of one of the more illustrious tank-town stock company actresses. They usually try to do it and, in the doing, often remove what may be a charming—or at least a partly winning—attribute of a young woman. There probably never was a girl on the stage with a worse carriage than the one named Ermine Clark in the old Casino shows; she had stooped shoulders and walked as if she didn't ever know exactly where she was heading; but she was one of the most-talked-of and popular girls on the stage of her day. Hope Williams walk would never have been tolerated in a dramatic school, yet it attracted to her what attention she more recently got in the theater. Ethel Barrymore's carriage would have received a G-minus mark from any dramatic school professor, yet it proved on the stage to be one of her most engaging assets. And there are dozens of other examples. Don't be a gawk, but on the other hand don't let them make you a mere imitation of a dress model parading at some hypothetical fashion show.

Be as eagerly yourself as the particular dramatic circumstances will permit. Don't allow them to take out of you what fervid glow, inner radiance and excitement you naturally possess. Such qualities, if you have them, are more valuable to you so far as audiences go than anything you can learn from all the books on acting that Stanislavski and Jessie Bonstelle ever have written or ever will write. You can get something much more from watching a single Marie Tempest than you can from watching two dozen Gladys Coopers. You can learn a much more valuable lesson from even Loretta Young of the films than you can from three-fourths of the ingenues in the theater. There is about these women, whether young or old, the impression that their hearts have just drunk a couple of glasses of champagne. And that impression in the theater is generally 20 or 30 times more precious than the one derived from a technique, however magnificent, that seems to have been nourished on alum.

If, however, such a temperament and quality is not yours by nature, do not try to counterfeit it. The counterfeit will be obvious even though you develop, like Bergner, your technical equipment to the highest degree. If, appreciating that you lack it, a director nevertheless in view of the demands of a particular role insists that you "act" it, promptly resign and look for another job. For the best you will be able to achieve in the way of mimicking the excitement and radiance will result in one of those performances which the critical popheads and your old aunt are in the flattering habit of describing as "breathless." To anyone, critic or layman, who knows the difference between black and white, your performance will be remindful only of the ubiquitous radio announcers who palpitatingly describe something like Whistler's "Mother" as if it were a race between two express trains.

If they flatter you that you have an "infectious" laugh and try to persuade you that it is a stage asset, run for your life. Even the most agreeable chuckle that a female may have is somewhat offensive to masculine ears. Mencken, back in his beer-drinking days, once summed it up: "A pebble in the shoe . . . a roach in the macaroni . . . a woman's laugh."

If you are pretty, it will help, but if you are not, don't lose too much sleep over it. There isn't a single important actress on the American stage today who, if he didn't know who she was, would cause even a truck-driver to turn around to look at her. The really beautiful women of the stage have never been its most indorsable actresses.

If your role calls upon you to kiss a man, really kiss him, even if he has had a dinner consisting entirely of garlic and if the mere sight of him off-stage induces in you a comprehensive nausea. Don't try idiotically to persuade the audience that you are full of maidenly modesty and polite reserve by crawling your mouth around the other side of his neck and out of the view of the audience and, at the moment of the break-away, emerging bogusly with your lips passionately half-open. You will look foolish.

When they try to impress you with the importance of achieving versatility, give them the nose. Duse, the greatest actress of our time, had infinitely less versatility than even Amelia Bingham, one of the worst actresses of our time.



LORETTA YOUNG . . . YOU CAN LEARN PLENTY BY WATCHING HER ON THE SCREEN.

Opera Pumps Popular For Wear in Evening

OPERA pumps are returning to popularity for evening as well as for daytime. There is something about the Merry Widow trend to many of the season's costumes that suggests the pump rather than the sandal.

Attractive pump styles on display in the St. Louis shops include one which has a tongue effect of pleated gold leather. This matches the extreme high heel and the piping around the top of the shoe which is of brocaded material. A wing-like bow of silver mesh trims another pump that is made of metallic fabric.

Cut steel buckles are featured for wear on afternoon pumps. These ornaments are replicas of the ones in vogue some years ago and look their best when applied to glistening patent leather.

Do not crowd the washing machine full of blankets or other woolens. Allow plenty of space for the articles to soak. There will then be less strain on them.

NIFTIES -:- -:- -:- By Jefferson Machamer



"IF YOU CAN COOK AND SEW AND DO GENERAL HOUSEWORK, TAKE HER, M'BOY!"

REDUCE
NO HARMFUL DIET OR DRUGS
Reduce hips, arms, legs or whole body
BATTLE CREEK INST.
CE. 5639 Open Evenings 505 N. 7TH ST.



DURLACQUE CLEANER
"Makes CLEANING EASY"
Glassware washed with Durlacque Sparkles Brilliantly. Unequalled for Dishes & Silverware
IT MAKES NO SUDS
At Your Grocer or Dept. Store
DURLACQUE MFG. CO.
St. Louis, Mo.

Medicines Now Standardized, Fully Reliable

"Modern Products Are Tested and Checked Up, Over and Over Again."

By Logan Clendening, M. D.

THE days of nasty medicines are over. The old nauseous mixtures have given away to elegant pharmacy, so that taking medicine is even a pleasure—too much of a pleasure, perhaps, for some people.

And even more important, the days of unreliable medicine have gone. Drugs are tested and checked up, over and over again. They are standardized by trying them out on animals to see that they are potent—that they will do what they are supposed to do. And the modern pharmacist is a thoroughly educated, well-trained expert in elegant and accurate compounding.

The mixtures of the old physicians were curious and repulsive—scrapings from the bodies of athletes, mixed with the oil with which they anointed themselves, were used as a tonic. All kinds of strange animals were used and some of their organs or parts for medicinal agents—the hyena, crocodile, chameleon, lion, elephant, camel and hippopotamus.

—o-o—

TOADS AND SNAKES naturally attracted these practitioners, who were more superstitious than learned. The toad is mentioned in "Macbeth":

"Toad that under cold stone
Days and nights hast thirty-one
Sweltened venom sleeping got."

The idea was that the best time to get the toad's venom was after it had lain dormant a month, besides the advantage of catching him napping was that he would have no time to get rid of the poisonous or medicinal principle contained in his skin.

The story was that King John was poisoned by a friar who dropped a toad in his wine, but a curious story is that of a wicked Italian woman whose husband was dying of dropsy. He took so long about it, that she got tired and thought to hurry the process by putting a toad in his wine, so that he would drink the liquid and die. He did so, but to her astonishment and disgust, he completely recovered.

—o-o—

FIFTY YEARS ago that story would have been scouted as mythical, but we know now that the skin of a toad secretes a drug which has an action very like the famous heart remedy, digitalis, which was introduced into medicine as a remedy for dropsy.

In 1911, Doctors Abel and Mocht, two experts in pharmacology, secured from the dried secretion of the salivary gland of a tropical toad bufa agua, a substance they called "bufagen." Injected into animals, it increased the tone of the heart muscle, and the strength of the heart's contraction.

JASPER -:- -:- -:- By Frank Owen



"DON'T WORRY, JASPER WILL HOLD HIS OWN—THE EAGLE GOT HIM BEFORE HE FINISHED BREAKFAST."

FACTS NOT WORTH KNOWING

By Arthur "Bugs" Baer

WHEN fish in an aquarium float stomach up they ain't fooling.

—o-o—

A fellow named Gallagher in San Francisco claims to have invented the Chinese dish of chop suey. Well, there's one thing he won't autograph.

—o-o—

Civilization started in Assyria many tours ago. It started when a fellow moved into a cave and another fellow up a tree hollered, "I'm the renting agent."

—o-o—

Paul Revere ain't famous for riding away from the British. He got his credit for coming back.

—o-o—

Facts Not Worth Knowing sent the first expedition to Greece to dig up the ruins of old barrooms to find what kind of hats they wore in barroom fights.

—o-o—

The U. S. Mint stopped making two-cent pieces when Pullman porters stopped taking them for tips.

—o-o—

If you hear fire bells, take a look to see if the firemen have their rubber boots on. If they have, they are in earnest.

—o-o—

Facts Not Worth Knowing is associated with the Pennsylvania Institute of Research, the Scratch Park Historical Society and the Rockefeller Foundation for Pumping Out Damp Cellars. It not only advances the causes of science but it also reunites the parted, foretells the present and is willing to apologize. It is the perfect information bureau except it is getting baldheaded.

—o-o—

When George Arliss started in pictures he was a child wonder and was known as Junior. His first great impersonation was of a mother holding a lamp in a window and looking for a boy who never returned. Arliss played the boy.

—o-o—

Facts Not Worth Knowing does not accept manuscripts, advice or anonymous praise. Like Josh Billings' famous character, we pride ourselves on knowing a lot of things that ain't so.

—o-o—

If you want to write to us, go ahead and do so. We're snowed in now and we won't be down for the mail until next April. We got $50 worth of canned tomatoes and a mail order catalogue. In these mountains that's food, drink and a college education.

Dr. Wm. L. LaVenture LICENSED FOOT SPECIALIST
598 ARCADE BLDG.
CHestnut 7844 812 Olive

LEPPERT-ROOS features a gay new STYLE Skunk Chubbies



New . . . smart . . . the fashion-important skunk chubby jacket with youthful small collar and loose-hanging sleeves. Intriguingly versatile, it may be worn with either the new pencil slim street silhouette, or a graceful flowing gown for evening.

Leppert Roos FUR CO.
919 LOCUST
"Dependability Since 1867"

$285

Traditionally FIRST . . . exclusively FURS!

DRAM

Ben Hecht Play Strays Into Sermons

"To Quito and Back," Staged by Theater Guild, Preaches for Both Sides.

By the Associated Press.

NEW YORK, Oct. 9.

AT LONG intervals there happens in the theater a first night which seems fool-proof. The producer, playwright, director and actors are all of estimable reputation, so much so that the event is overly exciting—and then you get a "To Quito and Back," as Broadway did this week before an audience that became quieter and quieter.

There is Ben Hecht, the author, who has himself written or collaborated with Charles MacArthur on so many admirable things from Hecht's own sketches as a newspaper man in Chicago to their dynamic "Front Page" on the Broadway stage and their numerous thrilling movies in Hollywood. And, with all that, in Hecht's "To Quito and Back" he writes the character of a newspaper reporter in the accustomed Hollywood formula No. A to Z of an amiable drunk who seems more concerned with wisecracks than with getting his story to the paper.

There is a cast that an experienced audience knows just can't miss, for in it is Leslie Banks who has been so outstanding in so many gay or grim English plays, and in it is Sylvia Sidney who was such an earthy, capable ingenue in plays like "Crime" and "Gods of the Lightning" until she went to Hollywood.

But, in "To Quito and Back" you find the acting honors completely won by Joseph Buloff and Evelyn Varden. This is the second appearance Buloff has made on an English-speaking stage, his only other such appearance having been in the briefly surviving "Call Me Ziggy." This is a return, and a triumphant one, for the blond, buxom Miss Varden from Oklahoma who already once retired as long ago as 1921.

The plot, from the usually very able plot-making pen of Hecht, wanders. That is the only word for it—"wanders." It begins as the story of a capable middle-aged, American novelist who flees to Ecuador with the young girl who is entranced with him. Escaping from their imagined troubles with the novelist's wife, they find themselves popped right into the brimstone of a tropical revolution and with the novelist's wife, being her husband's own age and understanding him much better, close in pursuit.

The novelist is lured away from his impetuous romance with the girl-in-flight by the color and adventure in the personality of the rebel leader, Zamiano. Too, in this primitive country to which he has fled, he is pursued by devils of realization that reality is not the imagined refuge this young girl might give him, but the ability and courage in himself to work out his problem-life for himself and the skeleton that haunts him is that he might have succeeded much better with the older wife from whom he has fled. He reveals this unsubtly when he writes a confessional letter back to his wife and turns to the young girl with whom he has eloped to this revolutionary refuge and asks if he may address that left-behind wife for the last time as "My Darling."

Then both of them realize what is really true and there are no illusions any more, as pleasant as those illusions may have been for a time. There is the conventional and honorable ending where he goes out to battle with Zamiano and they are both killed in a fruitless cause.

This seems a story of passions, honorable and dishonorable, and it might have been that if Hecht had written with his early reportorial simplicity. But, what the audience has to stumble through in this Theater Guild production are verbose sermons in favor of and against Fascism, in favor of and against respectable love and matrimony, in favor and against ruthless, gangster murders, and countless other vague subjects.

* * *

AMID the flurry of foreign playwrights and actors tumbling onto Broadway this season, the one alien group feeling warmly at home immediately is the Irish Abbey Theater Players who arrived in their repertoire a night or two ago. A touch of homesickness, and all they need is to walk to the nearest corner and call a cop in this metropolis where most of the cops are Irish.

And, there have been many times in their previous visits to American theaters when they have needed urgently to call a cop and not for the expedient excuse of meeting a sentimental fellow Irishman. When they first came here in 1911 there were tumultuous disturbances from the audiences (in those days, folk spoke their mind), and when they went on to Philadelphia and Boston potatoes and more aggressive missiles were thrown at them from the balconies and boxes and their app... riot stage in ... Happily, on ... on these shor... opposing clan... has for the ... more profitab... come over an... most of the S... B. Yeats play... stoned with ... first days in ... Abbey actors ... day jobs to su... they acted a... nothing.

In this curr... began with a ... Roche," which ... spirited Irish ... in the village ... pulsive village ... grows to maide... a bit of berse... which is the ... some of them.

She marries ... kindly man of ... is good and gra... ly is admirable ... tempts to cool ... Katie. She d... him, and he d... her, but their ... ments are at t...

It is an amu... timental, but ... strong type of ... that the Abbey ... their repertoire ... Plough and the ... and the Paycoc...

Mostly the sa... in their accust... Crowe, with he... J. McCormick, ... wit, and Maure... quarreling, hu... commentary—t... with the excep... gerald. He is on... in Hollywood fr... ma assignments ... bers of the co... Coast since the ... Fitzgerald, with ... taches and pro... tip a whisky gl... will be lost to ... permanent thes... orable perform... Fluther in t... Plough and the...

Symphon... Its T...

Three tours, ... the Middle W... planned for the ... Orchestra in it... full ensemble ... the direction ... mann, will mak... routes familiar ... years.

The first tour ... a concert at S... continues thro... stops in India... Wayne, Ind.; T... O., and Terre ...

On its second ... goes first to Ch... ance on Sunday ... then to Urban... Iowa City, Dav... ids, Ames and ... finishes up at ... Feb. 21. The f... the South, with ... stop on March ... ham, Ala.; Atla... Ga.; Montevallo ... Ala.; New Orle... tin, San Angelo, ... Tex., and fin... April 9.

DRAMA MOTION PICTURES MUSIC

erest

-:- -:- By Frank Owen



LL HOLD HIS OWN—THE EAGLE GOT HIM E FINISHED BREAKFAST."

WORTH KNOWING

thur "Bugs" Baer

Rockefeller Foundation for Pumping Out Damp Cellars. It not only advances the causes of science but it also reunites the parted, foretells the present and is willing to apologize. It is the perfect information bureau except it is getting baldheaded.

—o-o—

When George Arliss started in pictures he was a child wonder and was known as Junior. His first great impersonation was of a mother holding a lamp in a window and looking for a boy who never returned. Arliss played the boy.

—o-o—

Facts Not Worth Knowing does not accept manuscripts, advice or anonymous praise. Like Josh Billings' famous character, we pride ourselves on knowing a lot of things that ain't so.

—o-o—

If you want to write to us, go ahead and do so. We're snowed in now and we won't be down for the mail until next April. We got $50 worth of canned tomatoes and a mail order catalogue. In these mountains that's food, drink and a college education.

Dr. Wm. L. LaVenture
LICENSED
FOOT SPECIALIST
598 ARCADE BLDG.
Chestnut 7844 812 Olive

ubbies

art . . . the fashion-important
y jacket with youthful small
se-hanging sleeves. Intriguing
t may be worn with either the
slim street silhouette, or a
ing gown for evening.

$285

lly FIRST . . . exclusively FURS!

Ben Hecht Play Strays Into Sermons

"To Quito and Back," Staged by Theater Guild, Preaches for Both Sides.

By the Associated Press.

NEW YORK, Oct. 9.

AT LONG intervals there happens in the theater a first night which seems fool-proof. The producer, playwright, director and actors are all of estimable reputation, so much so that the event is overly exciting—and then you get a "To Quito and Back," as Broadway did this week before an audience that became quieter and quieter.

There is Ben Hecht, the author, who has himself written or collaborated with Charles MacArthur on so many admirable things from Hecht's own sketches as a newspaper man in Chicago to their dynamic "Front Page" on the Broadway stage and their numerous thrilling movies in Hollywood. And, with all that, in Hecht's "To Quito and Back" he writes the character of a newspaper reporter in the accustomed Hollywood formula No. A to Z of an amiable drunk who seems more concerned with wisecracks than with getting his story to the paper.

There is a cast that an experienced audience knows just can't miss, for in it is Leslie Banks who has been so outstanding in so many gay or grim English plays, and in it is Sylvia Sidney who was such an earthy, capable ingenue in plays like "Crime" and "Gods of the Lightning" until she went to Hollywood.

But, in "To Quito and Back" you find the acting honors completely won by Joseph Buloff and Evelyn Varden. This is the second appearance Buloff has made on an English-speaking stage, his only other such appearance having been in the briefly surviving "Call Me Ziggy." This is a return, and a triumphant one, for the blond, buxom Miss Varden from Oklahoma who already once retired as long ago as 1921.

The plot, from the usually very able plot-making pen of Hecht, wanders. That is the only word for it—"wanders." It begins as the story of a capable middle-aged, American novelist who flees to Ecuador with the young girl who is entranced with him. Escaping from their imagined troubles with the novelist's wife, they find themselves popped right into the brimstone of a tropical revolution and with the novelist's wife, being her husband's own age and understanding him much better, close in pursuit.

The novelist is lured away from his impetuous romance with the girl-in-flight by the color and adventure in the personality of the rebel leader, Zamiano. Too, in this primitive country to which he has fled, he is pursued by devils of realization that reality is not the imagined refuge this young girl might give him, but the ability and courage in himself to work out his problem-life for himself and the skeleton that haunts him is that he might have succeeded much better with the older wife from whom he has fled. He reveals this unsubtly when he writes a confessional letter back to his wife and turns to the young girl with whom he has eloped to this revolutionary refuge and asks if he may address that left-behind wife for the last time as "My Darling."

Then both of them realize what is really true and there are no illusions any more, as pleasant as those illusions may have been for a time. There is the conventional and honorable ending where he goes out to battle with Zamiano and they are both killed in a fruitless cause.

This seems a story of passions, honorable and dishonorable, and it might have been that if Hecht had written with his early reportorial simplicity. But, what the audience has to stumble through in this Theater Guild production are verbose sermons in favor of and against Fascism, in favor of and against respectable love and matrimony, in favor and against ruthless, gangster murders, and countless other vague subjects.

• • •

AMID the flurry of foreign playwrights and actors tumbling onto Broadway this season, the one alien group feeling warmly at home immediately is the Irish Abbey Theater Players who arrived in their repertoire a night or two ago. A touch of homesickness, and all they need is to walk to the nearest corner and call a cop in this metropolis where most of the cops are Irish.

And, there have been many times in their previous visits to American theaters when they have needed urgently to call a cop and not for the expedient excuse of meeting a sentimental fellow Irishman. When they first came here in 1911 there were tumultuous disturbances from the audiences (in those days, folk spoke their mind), and when they went on to Philadelphia and Boston potatoes and more aggressive missiles were thrown at them from the balconies and boxes and their appearances reached the riot stage in numerous instances.

Happily, on their current venture on these shores the temper of the opposing clans has calmed as it has for the past several of their more profitable visits. Now they come over and play to applause in most of the Sean O'Casey and W. B. Yeats plays which used to be stoned with enthusiasm in their first days in the theater when the Abbey actors rustled for outside day jobs to support themselves while they acted at nights for little or nothing.

In this current appearance they began with a new play, "Katie Roche," which is the folk tale of a spirited Irish girl who grows up in the village streets with the impulsive village boys and when she grows to maidenhood she wants life a bit of berserk and bombastic, which is the way of the Irish, or some of them.

She marries Michael McGuire, a kindly man of calm, even ways, who is good and grave, and all that really is admirable except when he attempts to cool the electric ways of Katie. She doesn't want to lose him, and he doesn't want to lose her, but their ways and temperaments are at two opposite poles.

It is an amusing play, and sentimental, but not the explosive, strong type of the old standbys that the Abbey Players have in their repertoire, such as "The Plough and the Stars" and "Juno and the Paycock."

Mostly the same players are back in their accustomed roles. Eileen Crowe, with her lilting brogue; F. J. McCormick, with his dry Irish wit, and Maureen Delaney, with her quarreling, humorous backstairs commentary—they seem all there with the exception of Barry Fitzgerald. He is one who has remained in Hollywood from the several cinema assignments given various members of the company on the West Coast since they first came here. Fitzgerald, with his vagrant mustaches and professional ability to tip a whisky glass ineptly, probably will be lost to Dublin and its one permanent theater since his memorable performance of the tipsy Fluther in the movie of "The Plough and the Stars."

Symphony Books Its Three Tours

Three tours, through 28 cities in the Middle West and South, are planned for the St. Louis Symphony Orchestra in its new season. The full ensemble of 90 players, under the direction of Vladimir Golschmann, will make the journeys, over routes familiar in the last several years.

The first tour begins Jan. 18, with a concert at Springfield, Ill., and continues through Jan. 23, with stops in Indianapolis and Fort Wayne, Ind.; Toledo and Columbus, O., and Terre Haute, Ind.

On its second tour, the orchestra goes first to Chicago for an appearance on Sunday afternoon, Feb. 13, then to Urbana and Peoria, Ill.; Iowa City, Davenport, Cedar Rapids, Ames and Des Moines, Ia., and finishes up at Columbia, Mo., on Feb. 21. The final tour is through the South, with Nashville the first stop on March 28, then Birmingham, Ala.; Atlanta and Savannah, Ga.; Montevallo and Montgomery, Ala.; New Orleans, Houston, Austin, San Angelo, Dallas and Denton, Tex., and finally Memphis on April 9.



NOVA PILBEAM, YOUTHFUL ENGLISH ACTRESS, AS LADY JANE GREY IN "NINE DAYS A QUEEN."



SIR CEDRIC HARWICKE (LEFT) AS THE EARL OF WARWICK AND ARTHUR GOULLET AS SIR JOHN GATES IN THE SHADY OAK'S OPENING FEATURE.

Shady Oak Plays First Foreign Film

INAUGURATING a new foreign film policy at the Shady Oak Theater in Clayton, the British picture, "Nine Days a Queen," starring Sir Cedric Hardwicke and Nova Pilbeam, opens a week's engagement there tomorrow night. Performances are at 8:30 o'clock in the evening, with 2:30 matinees on Wednesday and Sunday.

Reserved seats at a 55-cent and 75-cent price scale, a troupe of usherettes to guide patrons to them and the name of "Shady Oak Cinema" are some of the features accompanying the new order at the neighborhood house. Booked to follow "Nine Days a Queen" a week from tomorrow night is the British musical "Forever Yours," starring Benjamin Gigli, one-time tenor star of Metropolitan Opera, with Joan Gardner and Hugh Wakefield.

"Nine Days a Queen," which arrives in St. Louis a year late by virtue of the hesitancy of larger theaters to play it, presents the tragic story of Lady Jane Grey, 17-year-old victim of court intrigues in the Tudor period in England. The role is taken by Miss Pilbeam, herself now 17 years old. Hardwicke plays John Dudley, Earl of Warwick, who became Duke of Northumberland. Warwick, as he is commonly known, was the master plotter of the period and the man most responsible for Jane's execution by Mary Tudor, the famous "Bloody Mary" of history.

The film has achieved most recognition for its straightforward presentation of history, with little deviation from fact. It opens in the last days of Henry VIII's reign and outlines the succession stipulated by that famous monarch on his deathbed—that his consumptive son, Edward VI, still in his teens, is to follow him, with Mary Tudor next in line, then Elizabeth and Lady Jane Grey, little second cousin of Edward.

Henry dies, there is a mad scramble among the nobles to become Lord Protector of the boy King and Edward Seymour wins out. But his brother, Thomas Seymour, reasons that the King will soon die, that Mary, a Catholic, and Elizabeth, regarded as illegitimate, will never be permitted on the throne. He chooses his own candidate, Lady Jane Grey, takes her up to London from her country home and begins her instruction in court etiquette and state politics.

• • •

WARWICK has remained in the background to let the Seymours fight it out. When Edward Seymour has Thomas beheaded, Warwick deposes him and becomes Lord Protector. Then Warwick sets about to have Lady Jane marry his young son, Lord Guildford Dudley, in order to have his own line succeed to the throne. The two are married and out of mutual fear of Warwick, place their trust in each other.

The boy King, the same who is the Prince in Mark Twain's "The Prince and the Pauper," is induced to declare Lady Jane his successor. He dies and much against her wishes, Lady Jane takes the throne. But Mary Tudor's army is gathering and within two weeks is victorious over Warwick's followers. Jane is arrested and with her husband and father, goes to the execution block, a lovely and innocent pawn in the game of statesmanship.

Of the principal characters in the play, nearly all have been seen on St. Louis screens at one time or another in recent years. Miss Pilbeam, who is the daughter of Arthur Pilbeam, British actor-director-manager, was seen in "Little Friend" and "The Man Who Knew Too Much." Hardwicke has played in "Les Miserables," "Becky Sharp," "Nell Gwyn" and was the Bishop in the Hollywood version of "Green Light."

Desmond Tester, who takes the role of the little King, Edward VI, was Sylvia Sidney's brother, the boy who carried the bomb, in a highly melodramatic episode of "The Woman Alone." John Mills, the young Lord Dudley of "Nine Days a Queen," was sailor hero of "Born for Glory" some years ago at the Ambassador.

Also of note is Gwen Ffrangcon-Davies ("Frang-son Day-vees") as Mary Tudor. Miss Ffrangcon-Davies, one of Great Britain's most distinguished stage actresses, created the role of Elizabeth Barrett in "The Barretts of Wimpole Street," ahead of Katherine Cornell or Norma Shearer. Dame Sybil Thorndike, famous on Broadway as well as in London, plays nurse to Lady Jane. Others in the cast are Frank Cellier as Henry VIII; Leslie Perrins, Felix Aylmer, Miles Malleson and Martita Hunt. Robert Stevenson directed.

Little Theater Gain

Little Theater subscriptions have reached 950, with one sold-out house in addition to that, according to totals of a second report meeting Friday night. The number is about 50 per cent in advance of subscriptions for a similar period in last year's campaign.

The campaign ends Oct. 19 and the first play of the season, a revival of W. Somerset Maugham's "The Circle," opens on Thursday, Oct. 28, for a two weeks' run. More than 75 persons have applied for instruction in stagecraft classes to be conducted by Gordon Carter, scenic designer for the Little Theater.

Amusement Calendar

ON THE SCREEN

AMBASSADOR—"Lancer Spy," featuring Dolores del Rio, George Sanders and Peter Lorre; "Danger—Love at Work," with Jack Haley, Ann Sothern, Mary Boland and Edward Everett Horton.

FOX—"That Certain Woman," starring Bette Davis and Henry Fonda with Ian Hunter and Anita Louise; "Public Wedding," featuring Jane Wyman and William Hopper; also "The March of Time."

LOEW'S—Constance Bennett and Cary Grant in "Topper," with Roland Young and Billie Burke; "Between Two Women," featuring Franchot Tone, Virginia Bruce and Maureen O'Sullivan.

MISSOURI—The Ritz Brothers in "Life Begins in College," with Gloria Stuart and Dick Baldwin; Guy Kibbee in "The Big Shot," with Cora Witherspoon.

SHADY OAK CINEMA — "Nine Days a Queen," starring Nova Philbeam and Sir Cedric Hardwicke, opens tomorrow night. Each night at 8:30 o'clock, with Wednesday and Sunday matinees.

ON THE STAGE

GARRICK—Burlesque.

Other Amusement Announcements and the Movie Time Table Appear on Page 9-H, in this section.

Supernatural Sport at Loew's

By Colvin McPherson

GHOST pictures, the theater men tell us, have never gone over very big with the public—not even the best of them. And although all exhibitors from Hollywood to points East have been howling with delight at the hi-jinks of a new comedy called "Topper" for some months, they have been a bit nervous about it all.

Constance Bennett and Cary Grant as the roistering wraiths were colossal, Roland Young as their timid victim was terrific and Alan Mowbray, Eugene Pallette, Billie Burke, Arthur Lake—did you ever see anything like it? Personally, at the preview, I hadn't, and so went back to look at "Topper" again, at Loew's last Thursday. It is a pleasure to report that the audience does enjoy it, does laugh at it and take it all in fun.

Perhaps this is due to the unfailing sense of humor that goes with any Hal Roach production, perhaps the original Thorne Smith novel from which "Topper" is taken should be credited with the victory, and anybody can see that Connie Bennett, Grant and Roland Young gave their best. "Topper" is as clever as "The Ghost Goes West," but it's not too clever and it has a lot of the stuff that went into the best farces of the "Thin Man" type.

Cary and Constance are a pair of whoop-it-uppers who smack their expensive auto into a tree and take leave of life in an altogether nonchalant fashion. But as their shadows consider the situation, they don't have sufficient good marks to pass the pearly gates. Some noble deed must be done. In characteristic style, they decide the thing to do would be to teach Young, a most inhibited husband and banker, how to paint the town red.

That's all the picture is about, how two gay people get Mr. Young into a lot of scrapes and out of a lot of scrapes and turn his world topsy-turvy. Grant and Bennett have the perfect mood for the adventure and, just by way of a suggestion to Hollywood, make a dandy duet on barroom ballads. Trick photography, permitting tires to change themselves or dainty underthings to flutter about with no one inside, composes a great deal of pleasant tomfoolery, worth anybody's time.

"Topper" should be seen ahead of "Between Two Women," which is on the same program, for "Between Two Women" takes its bonebreak and blood transfusion altogether too seriously to give "Topper" best opportunity. The second film, featuring Franchot Tone as a doctor, Virginia Bruce as his pleasure-loving wife and Maureen O'Sullivan as a nurse, is one of those things in which every time Virginia wants to go places with Franchot he's wanted in surgery. And since Maureen is always in surgery, that causes trouble.

Despite its plot disadvantages, "Between Two Women" has been put together intelligently and directed well. The story wanders away after a while and the ending is altogether too prolonged for good effect. A little amputation there would have been a pleasure for us all.

• • •

Lancer Spy.

SEVERAL things give "Lancer Spy" an edge as entertainment this week at the Ambassador. A new leading man, George Sanders, who was a first-class scoundrel in "Lloyds of London," takes the title role. He encounters, on his dangerous mission into Germany during the World War, a beautiful enemy, Dolores del Rio, and whatever Miss del Rio is as an actress, she still is a very pleasant subject for the camera. Then there are shining small performances by Peter Lorre, Maurice Moscovich, Joseph Schildkraut and Lionel Atwill. Finally, there is smooth and amusing direction by Gregory Ratoff and occasional dialogue that argues directly to the point in today's international affairs.

The picture opens with a speech about "International marauders" and leaps right into battle, the capture of German prisoners and the discovery that a German officer is the image of an English officer on naval patrol duty. The British espionage system gets an idea and sets to work to make a substitution. So George Sanders goes to Germany in place of himself and begins collecting information on the Big Push that the Germans have in mind. From there on, melodrama, an automobile chase to the Swiss border and escape, at a price.

Sanders' work is of the best, although it would be foolish to predict what his course in future films will be. Joseph Schildkraut races through the role of Prince Ferdi zu Schwarzwald, which ought to make some Teutonic ears burn by its caricature, Moscovich is great as General von Meinhardi and Lorre does the best he can with only a few things to do.

If there is such a thing as bad taste in borrowing in an industry where borrowing is an established practice and ideas go in cycles, then "Danger—Love at Work," the Ambassador's second film, is something on which Hollywood should frown darkly. Not only is the film about the crazy kind of family that exists in the stage play, "You Can't Take It With You," but some of the lines bear close similarity.

Now a household of zanies existing for the public amusement is nothing new and there's nothing to prevent Twentieth Century-Fox from doing a picture on that plan, either before or after Columbia brings you "You Can't Take It With You" to the screen. The bad taste lies in using a Class A idea in a Class B picture before the Class A version has a chance to amuse the public. Only one comfort may be taken. "Danger—Love at Work" probably won't be circulated widely enough to do "You Can't Take It With You" a great deal of harm.

• • •

That Certain Woman.

THAT Bette Davis is an emotional actress of great ability, that she does sunken and sodden and mistreated females exceptionally well, that she deserves strong screen plays for her hard work will surely not be denied by anyone who goes to pictures even occasionally. The point is, how often does she get a really good play? Or, putting it differently, isn't she overplayed?

"That Certain Woman," at the Fox, starts out in good style, but ends up on the most annoying tremolo of mother love we have had this year. Incidentally, "That Certain Woman" is no stranger. She was "The Trespasser" in 1929 and was listed in about the same spot among movies of the week of Oct. 21 that year. Edmund Goulding wrote and directed both times. One cannot help admiring his treatment of the idea. Dialogue is good, continuity is convincing, acting is superior in every instance.

For those who forget, the plot takes up the life of a gunman's widow, how she studied in night school, went to work for a big lawyer and what bad luck she had with men even after that. Fonda is the rich boy and father of the baby, Ian Hunter the understanding attorney and loving protector. So many scenes are filled with crisp realism and good sense that one wishes Mr. Goulding hadn't gone in deeper water, as an author, than he could swim, as a director.

But when he comes smack up against the issue of mother love vs. the right thing, he has to turn all the stops on and let Bette emote all over a 12-room apartment. She suffers gorgeously but she suffers too much. Audience emotions can't stand such a marathon.

The weekly concession to the double-bill customers is "Public Wedding," a much-frayed affair in which Jane Wyman cuts loose from her dishonest carnival friends to marry William Hopper, an artist, and make him famous. Hopper, son of the famous DeWolf and Hedda Hopper, is disappointing in a romantic role.

An excellent survey of the background of the war in China and the conflict itself is the main subject of the "March of Time" issue on the same program. Local shots of high school football teams and processions attending the consecration of Bishop Paul Schulte are in the regular news-reel.

• • •

Removed to the Missouri for the week are the Ritz Brothers in "Life Begins in College," a football musical of much merriment, Guy Kibbee in "The Big Shot" is another feature of the same program.

Comedy Hit To American On Oct. 24

"Yes, Darling Daughter," With Florence Reed, Follows 'Tobacco Road'.

AN unexpected entry for the week of Oct. 24 at the American Theater, "Yes, My Darling Daughter," comedy by Mark Reed, is now definitely set for that date. The time was given originally to "You Can't Take It With You" but the latter comedy has been going at a fast clip in Chicago and will not come to St. Louis until Chicago is ready to give it up.

The cast of "Yes, My Darling Daughter," organized for the road and now in Detroit, is headed by Florence Reed, noted dramatic star of "The Shanghai Gesture" and "Mourning Becomes Electra" and supporting player in Katharine Cornell's "Romeo and Juliet." Opposite Miss Reed is the English comedian, Lawrence Grossmith, Agnes Doyle is Miss Reed's "darling daughter," Owen Davis Jr., formerly in stock in St. Louis and lately in the movies, is Miss Doyle's young man and Helen Flint, of the movies, Boyd Davis and Janice Hanforth are others in the cast.

The Broadway version of "Yes, My Darling Daughter" is now in its ninth month and continuing as a hit. By the author of "Petticoat Fever," it depicts a situation in which a banker's daughter, learning that her sweetheart is about to depart for Europe to be gone two years, decides to spend the week-end with him. Her mother is shocked at the idea and opposes it strongly until the daughter digs up a flaming affair that the mother, a leader in feminist campaigns, had in her youth.

The play is a production of Alfred de Liagre Jr., one of Broadway's most successful younger managers. Sets were designed by Raymond Sovey of Municipal Opera and Broadway.

"Tobacco Road," opening next Sunday night, will precede "Yes, My Darling Daughter" and Manager Paul Beisman of the American has spent the last week in the East trying to work out a continuous or nearly continuous procession of plays afterward. As things now stand, the revival of "A Doll's House," with Ruth Gordon, Dennis King and Sam Jaffe, arrives Nov. 8, Charlotte Greenwood in "Leaning on Letty" Nov. 14, "The Women" on Nov. 28, and the Fredric March-Florence Eldredge play, "Christian Hero" on Dec. 6.

"Tobacco Road," on its farewell coast-to-coast tour, has a new Jeeter Lester in John Barton but retains many of the players seen here last season. This will be the third engagement of Jack Kirkland's history-making play of the southern share-croppers and the fifth week it has been presented in St. Louis.

• • •

IN NEW YORK, "Tobacco Road" continues steadily and on next Dec. 4 will start the fifth year of its continuous run, a record equaled only by "Abie's Irish Rose" in the entire history of the American theater. It has been presented in 137 cities throughout the country. The company to be seen here is the only one on tour and has been seen earlier this season in Philadelphia, Pittsburgh, Newark and Columbus, O.

Based on Erskine Caldwell's factual story of the penniless share-croppers of the back country of Georgia, "Tobacco Road" takes a typical family of tenant farmers and shows the humor and the drama in the daily lives of these forgotten people, who know only sex and religion and who dwell content in squalor and poverty.

The new Jeeter Lester is familiar to vaudeville audiences through his headline comedy act, "Canal Boat Sal," in which he appeared for seasons. An uncle of James Barton, who has played the same role in New York for more than 1000 times, John Barton was inspired to play the part by his nephew's success.

Florence Gerald will be seen again as Ada, the wife, too apathetic to desire anything but "a stylish dress to be buried in." Other familiar players will be Pitt Herbert as Dude, William Bishop as Lov, Lillian Ardell as the grandmother, Dick Lee as Henry Peabody, Rhett Townes and Walter Ayers. Newcomers to the cast this season are Lonnie Nace as Sister Bessie Rice, the evangelist, Kay Thorne as Ellie May of the slit-lip and Sondra Johnson as Pearl, the child-wife.

Mummers Repeat Spring Comedy at Alhambra Grotto

THREE performances of "Gentlemen Wear Gloves," comedy presented by the Mummers last spring at the Wednesday Club, will be given by the same group at Alhambra Grotto, 2626 South Grand boulevard, on Tuesday, Wednesday and Thursday nights of this week, under sponsorship of the Wardens' and Masters' Clubs, for the benefit of the Masonic Home Building Fund.

The play, translated from the German of Paul Vulpius by John Coman, has been acted in New York and by various Federal Theater units over the country. Its main character is Christopher Stringer, young unemployed Swiss hotel man who comes to America, bluffs his way into a Wall Street office and, by concoction of a mysterious "Kubinsiki affair," makes a permanent place for himself in the financial world.

With Williard H. Holland, director of the Mummers, in the title role, the cast is largely that which appeared last May. Members are Fred Birkicht, Jane Garrett, Angeline Mueller, Al Hohengarten, Frank Novotny, Victor Zuzenak, Robert Davis, Ralph Johanning, Jack Bieger, Lillian Byrd, Genevieve Albers, Wesley Gore, Leland Brewer and Mae Novotny.

The Mummers' first play in their regular season will be Thomas Lanier Williams' "Fugitive Kind," which arrives at the Wednesday Club on Nov. 18. The play is an entirely new one which Williams, former Washington University student and now at the University of Iowa, wrote for the Mummers.

Another original is in the repertory of the group for the new season. This is "Tomorrow We Live," by Robert Hahnel, which deals with a phase of group medicine. The Mummers also are negotiating for a London comedy, "Heroes Don't Care,' which one of their members saw there and which has not been done in this country.

Building Exhibit at Fox

A collection of 35 photographs of modern buildings in all parts of the world, with floor plans, has been placed on display in the Fox Theater lobby. Included are apartment houses, low cost housing developments, factories, theaters, churches and other buildings, all examples of the modern style. The exhibit, organized by the Museum of Modern Art in New York, will remain throughout October.

Jewish Film Showings

"Love and Sacrifice," a Jewish sound film, will be shown in Assembly Hall No. 1 at the Auditorium, at 7 o'clock and 9 o'clock tonight, as the first of a series of such pictures. The feature describes modern Jewish life and the devotion of a mother to her family. Lazar Freed, Rose Greenfield and Leibelle Waldman are principal players. English sub-titles accompany the dialogue.

RADIO NEWS AND CURRENT PROGRAMS

Radio Programs For Today

World Series Broadcast on KSD—George Jessel and Norma Talmadge Series Starts at 5 P. M.—Gutzon Borglum in Telepathy Period—Cheerio at 9:45 Tonight.

PLANS for broadcasting the World Series game today provide for KSD to carry the play-by-play account starting at 12:45 noon when the Smoke Dreams program will be concluded. KSD's late afternoon and night program schedule includes: 4 p. m., Marion Talley's concert; 4:30, Sheila Barrett program; 5:00, Associated Press news and Maestros on Parade; 5:15, Tales of the Foreign Legion; 5:30, Sugah and Her Friends; 6:00, Jack Benny and Mary Livingston; 6:30, Fireside Recital; 6:45, Jerry Belcher's Interesting Neighbors; 7:00, "Charlie McCarthy," Nelson Eddy, Don Ameche; 8:00, Manhattan Merry-Go-Round; 8:30, Album of Familiar Music; 9:15 to 10:15, off the air; 10:15 to midnight, music.

Singers in the Metropolitan Opera Auditions at 4 p. m. today will be Helen Enders, soprano, of Cleveland; Mollie Gould, soprano, of Brooklyn, and Lucius W. Metz, tenor, of Spokane, Wash. Both women competitors have sung in opera abroad, and Metz, in concert, light opera and radio. Irene Wicker will dramatize the writing of "Il Trovatore" by Verdi in her music play at 4 p. m. on the Mutual net and WGN.

George Jessel and Norma Talmadge's new "30 Minutes in Hollywood" show will start at 5 p. m. today on the Mutual net and KWK. Jessel will be master of ceremonies as well as featured comedian, and plans also to feature guest stars. He and Miss Talmadge will be supported by Tommy Tucker's orchestra and trio and Amy Arnell, singer, and, tonight, Dorothy McNulty, the movie comedienne.

June Lang, of the movies, will play opposite Tyrone Power in "Ceiling Zero" in the new dramatic series at 8 p. m.

"Meridian 7-1212," the experimental play written by Irving Reis around the New York telephone company's method of informing patrons as to the time, will be repeated in the Columbia Workshop period at 7 o'clock tonight. The play revolves around a telephone operator who is forced to set the exact moment for her lover's execution. Reis will be back from Europe to direct the broadcast. Next Sunday, he will produce a dramatization of Ernest Hemingway's "The Killers."

Gutzon Borglum, the sculptor, who has been executing the gigantic heads of famous Presidents on Mount Rushmore, will take part in the Foundation telepathy program at 9 p. m. today. He is expected to relate an experience when he visited the Rodin Museum in Paris with Helen Keller. The results of last Sunday's test will be announced and a new test made.

Gov. George H. Earle of Pennsylvania will speak on a program with music devoted to his State, at 9 p. m. today on the CBS net. The Abbey Theater Players, the Irish repertory group now on Broadway, are billed for James Melton's Party at 9 o'clock tonight on the WEAF net. Cheerio's program will be carried at 9:45 tonight by KWK.

American broadcast programs for today are listed as follows:

7:00 a. m. KWK—Melody Hour WEAF Chain—Organ and Mixed Quartet. WEW—Rest Cure.
7:30 KWK—Tone Pictures. WEAF Chain—Children's Concert.
8:00 KMOX—Church of the Air: Presbyterian program. KWK—Children's Hour. WEAF Chain—Harold Nagel's orchestra. (Also W9XPD, 31.6 meg.) WEW—News Commentation.
8:15 WEW—Rest Cure.
8:30 WEAF Chain — Concert Ensemble. Also W0XPD (31.6 meg.) KFUO—Pilgrim Church service, Rev. Alfred Doerffler. WIL — Radio Church Services, Dr. John S. Bunting. KMOX—Sunday Morning at Aunt Susan's.
8:45 WEW—Book Review.
8:55 KMOX—Press News.
9:00 WEAF Chain and W9XPD (31.6 meg.)—Radio Pulpit, Dr. Ralph W. Sockman. KMOX—Church of the Air. KWK—Bible Auditorium. WIL—Serenaders. WEW—High Mass.
9:15 KWK—Russian Melodies.
9:30 KMOX—Walberg Brown's Strings. KFUO — Organ Recital. KWK — Broadcast from Poland. WIL—Varieties.
9:45 WIL—Harlem Rhythm. KMOX — "Confraternity of Christian Doctrine," Rev. V. O'Hara.
10:00 WEAF Chain and W9XPD—Press News; Ward and Muzzy, piano duo. KWK — Northwestern University's Reviewing Stand. KMOX—Travelogue. KFUO—Bible Lesson. WIL—Mother and Dad.
10:15 WEAF Chain and W9XPD—"Bravest of the Brave," dramatization. WEW—Rev. G. A. McDonald. KMOX—Piano recital. KWK—Neighbor Nell.
10:30 KMOX—Modern Miracle. WIL — Vagabonds of the Prairie. KWK—United Charities Reporter. WEW—Musicale.

KMOX 10:45 A. M.
PHILCO
MUSICAL CAVALCADE
2 HOURS ON KMOX
10:45 A. M. To 12:45 P. M.
SUNDAY
"Music to Suit Everyone"
Adv.

10:45 KMOX—Musical Cavalcade. KWK—Canary Chorus. KFUO—Church service. WEW—Music. WIL—Headlines of the Air. WJZ Chain—Jewish National program.
11:00 WEAF Chain and W9XPD (31.6 meg.)—Soloists. WEW — Favorites of Yesterday. KWK—Southernaires. WIL—Serenaders.
11:15 WIL—Third Baptist Church.
11:30 KWK—Radio City concert. WEAF Chain and W9XPD (31.6 meg.)—University of Chicago Round Table Discussion on "What Does Europe Want?" WEW—Light concert.
12:00 noon WEAF Chain—Paul Martin's Music. Also on W9XPD (31.6 meg.) KFUO—Pilgrim Gospel Singers. WIL—Organ and soloist. WEW—News.
12:15 p. m. WIL—Dance orchesta. WEW —Dance Parade. KWK — Ted Weems' orchestra.
12:30 KSD—SMOKE DREAMS; orchestra and soloists. WIL—Musical Merrymakers.
12:45 KSD—WORLD SERIES BASEBALL GAME. WEW — Health Department talk. KMOX and KWK — World Series Baseball Game.
1:00 WEW—Hawaiian Harmonica. WIL —Walkathon.
1:15 WIL—Dramas of Life. WEW — Songs.
1:30 WEW — Waltz Time. WIL—Jerre Cammack, organist.
1:45 WIL—Song Styles. WEW—Soloists.
2:00 WIL—This Rhythmic Age. WEW—Ave Maria.
2:15 WIL—Salvation Army program.
2:30 KFUO—Shut-in Hour. "Aaron—A Warning," Rev. Paul Koenig; music. WIL—Headlines of the Air. WEW Tango Tempos.
2:45 WIL—Concert. WEW—Melody Trail.
3:00 WEAF Chain — Romance Melodies. WIL—The American Scene. KWK —Sunday Vespers. Dr. Harry Emerson Fosdick. KMOX—Dr. Henry Hagen's Spelling Bee. WEW—St. Louis Juniors. KFUO—Organ recital.
3:15 WIL—Harmony Hall.
3:30 WEW—Moments With the Masters. KFUO—German program, Rev. W. Tepting. Hymns. WEAF Chain—"The World Is Yours," drama; also W9XPD. KWK—Confraternity of Christian Doctrine, speaker. WIL—Hawaii Calls.
3:45 KWK—Senator Fishface and Prof. Figgsbottle.
4:00 KSD—MARION TALLEY, SOPRANO AN DORCHESTRA. WIL—Organ music. KMOX—"Silver Theater," Rosalind Russell and James Stewart, actors. Conrad Nagel, master of ceremonies. KWK—Metropolitan Opera Auditions; Wilfred Pelletier's orchestra. WEW—Movie News. NBC Chain—"Singing Lady's Music Plays."
4:15 WIL—News in Social Work. WEW —Dance Parade.
4:30 KSD—"THE TIME OF YOUR LIFE"; Sheila Barrett and Joe Rines. KMOX—Guy Lombardo's orchestra. WIL—Tune Tinkers. KWK—"Smiling Ed McConnell; Palmer Clark's orchestra; Larry Larson, organist, and choral group. WEW — Hillbilly Harmonies.
4:45 WIL—In the Crimelight. WEW—Sports.
5:00 KSD—ASSOCIATED PRESS NEWS; "MAESTROS ON PARADE." WMAQ (670) and WEAF Chain—Catholic Hour. W9XPD (31.6 meg.) KWK—Thirty Minutes in Hollywood with Georgie Jessel and Norma Talmadge. KMOX—Joe Penner with Jimmie Grier's orchestra. WIL—Rainbow Room. WEW—Song Spotlight.

KSD 5:15 P. M.
"TALES OF THE FOREIGN LEGION"
DRAMA ADVENTURE THRILLS
S. G. ADAMS COMPANY
Every Sunday Afternoon at 5:15
Adv.

5:15 KSD—TALES OF THE FOREIGN LEGION. WIL—Hollywood Brevities. WEW—News.
5:30 KSD—"THE PEPPER UPPERS"; LILA LEE, ACTRESS; JACKIE COOGAN'S ORCHESTRA; SUGAR AND HER BOY FRIENDS. WEAF Chain—"A Tale of Today," sketch. KMOX—Romantic Rhythms; soloists and Seymour Simon's orchestra. KWK—"Fun in Swingtime," Tim and Irene and orchestra. WIL — Afternoon Varieties. WJZ Chain—Ted Wallace and his band.
6:00 KSD—JACK BENNY, Mary Livingston; Kenny Baker, Sam "Schlepperman" Hearn; and Phil Harris' orchestra; Don Wilson. KWK—Sport Review; News. KMOX Open House, with Jeanette MacDonald and Wilbur Evans, baritone; orchestra. WIL — Stamp Collectors' Club.
6:15 WIL—The Waltzers. KWK—Dinner Concert.
6:30 KSD—FIRESIDE RECITAL, Sigurd Nilssen, basso; Helen Marshall, soprano; Frank St. Leger, pianist. KWK—Ozzie Nelson's orchestra; John Barrymore and Pandro Berman, producer; Peg Murry and Harriet Hilliard. WIL—Musical Etchings. CBS Chain—Phil Baker, Oscar Bradley's orchestra. KMOX —Joe Karnes and Al Cameron.
6:45 KSD — "INTERESTING NEIGHBORS," with JERRY BELCHER. WIL—Hughestreels. KMOX—Harry Cool and Harmonets.
7:00 KSD—"CHARLIE McCARTHY" and Edgar Bergen; Nelson Eddy, baritone; Don Ameche; Marian Hopkins, actress; Robert Armbruster's orchestra; Dorothy Lamour, singer. KWK—Symphony orchestra from Carnegie Hall, Erno Rapee, conducting. Soloists, Maria Jeritza, soprano, and Joseph Schmidt, tenor. KMOX — Columbia Workshop; "Meridian 7-1212;" dramatization. WIL—Kay Kyser's orchestra.
7:15 WIL—Headlines of the Air.
7:30 KMOX—David Ross' Birthday Party. WIL—Green Room.
8:00 KSD—MANHATTAN MERRY-GO-ROUND; Rachel Carlay, singer; Pierre Le Kruen, tenor; Men About Town Trio; Don Donie's orchestra. KMOX—Detroit Symphony Orchestra concert, Jose Iturbi conducting. Soloist, Lucrezia Bori, soprano. KWK—Hollywood Playhouse with Tyrone Power and June Lang in "Ceiling Zero."
8:15 WIL—King's Music.
8:30 KSD—ALBUM OF FAMILIAR MUSIC; Frank Munn, tenor; Jean Dickerson, soprano; Arden and Arden, piano duo; Bertrand Hirsch, violinist; Haenschen's concert orchestra. KWK—George Fischer, commentator. Interview. MBS Chain—"The Commentator Forum," H. V. Kaltenborn. WIL—Walkathon.
8:45 KWK — Irene Rich, "Fugitive," drama. WIL—Globe Trotters.
9:00 KSD—XAVIER CUGAT'S ORCHESTRA; WEATHER REPORT. WEAF Net—Sunday Night Party; James Melton; Abbey Theater Players; Margaret McCrae, singer; Robert Dolan's orchestra. Try WMAQ (670). KWK — Telepathy Experiment program. CBS Chain—Address by Gov. George H. Earle. WIL —Dance orchestra.
9:15 KFUO—Devotional Service, Prof. Theodore Hoyer; music. WIL—Harlem Rhythm. KMOX—Hollywood Showcase; Lud Giuskin's orchestra.
9:30 KMOX—Comedy Stars of Broadway. KWK—Range Riders. WJZ Net — Cheerio program. WIL—Sparklers.
9:45 KMOX — Jack Randolph, singer. KWK—Cheerio, talk and music. WIL—Hit Parade. KFUO—Instrumental Ensemble.
10:00 KMOX — "Don't Be Swindled."

ATTENTION!
Diamonds Wanted Badly. Will pay up to $500 per karat—see us before selling.
H. SPARBER & CO.
106 N. 7th

BILLED ON KSD



SYLVIA CLARK, NBC MONOLOGIST, SINGER AND COMEDIENNE, WHO PLAYS IN KSD'S SATURDAY NIGHT JAMBOREE. BORN IN JAFFA, PALESTINE, SHE CAME TO THIS COUNTRY WHEN A YEAR OLD, AND EVENTUALLY MADE A NAME FOR HERSELF IN VAUDEVILLE AND AS AN INGENUE ON BROADWAY.

Ultra Short Wave Transmitter Built For Station KSD

BROADCASTING by KSD from points to which it is impracticable to string wire circuits is expected to be facilitated by use of a new portable ultra short wave transmitter which has just been completed in the station's engineering department.

The transmitter, which fits into a leather carrying case measuring only 14 by 14 by 10 inches and weighs about 32 pounds, has an output of three to five watts. Batteries for lighting the tube filaments and furnishing current for the plate and screen circuits fit into the case. On top of the case are two ingenious telescoping aerials, which can be set at any angle desired and extended or contracted to suit transmitting conditions. In the front of the transmitter panel is a jack into which a portable crystal microphone can be plugged. This microphone has a cord sufficiently long to give an announcer considerable latitude in wandering with it through a crowd.

The transmitter can be operated on several of the wave lengths assigned to KSD for ultra short wave experimentation, including 31,100, 34,600, 37,600 and 41,100 kilocycles. For a broadcast from the National Horse Show, and in tests since, it has been worked on the 37,600 kc. (37.6 megacycles) frequency.

The effective broadcasting range of the transmitter is any distance up to about a mile. When operating the transmitter, the engineers set up within its transmitting range a portable ultra short wave receiving set, which is connected to an amplifier which, in turn, is hooked to a wire circuit running to KSD's studios. Whatever the microphone plugged into the transmitter picks up is broadcast on the ultra short wave frequency by the little transmitter. The radiations are picked up by the short wave receiver and go over the wires to the KSD studios and on to the big transmitter on the roof of the Post-Dispatch building for broadcasting on the station's frequency of 550 kilocycles.

The portable transmitter was built by Joseph Volk, of KSD's engineering staff.

• • •

Another semi-private television preview was held at Radio City, New York, the past week by the NBC for business executives who got an advance showing of things that will be on display at the annual business show in New York which will open Oct. 18.

Programs sponsored by the city school department, of Oakland, Cal., the University of California and station KLX, Oakland, Cal., are being broadcast by the station afternoons for reception in 600 schools of Northern California. The schedule is as follows: Monday, literature; Tuesday, natural history; Wednesday, history of California; Thursday, kindergarten and commercial geography; Friday, American history.

Music by Italian composers of the sixteenth, seventeenth and eighteenth centuries will make up the program for a concert to be broadcast from Italy from 2 to 3 p. m., Monday, Oct. 18, on the WJZ net.

Here and There on the Air

Orchestra for Toscanini Concerts Begins Rehearsals—Opera From San Francisco on KSD Friday—"Land We Live In" Back Oct. 31—"Public Hero" Series on KSD, Oct. 18.

REHEARSALS by the 92 musicians who have been engaged as members of the new NBC Symphony Orchestra which Toscanini will lead when he begins his KSD and WEAF network concerts Christmas night, are under way with Arthur Rodzinsky in charge. Following the first rehearsal, Rodzinsky said, "I doubt if there ever has been assembled anywhere at any time a new orchestra that promises so much for the future." As has been told, the orchestra will make its radio debut the night of Nov. 13 under Pierre Monteux, the French conductor, who will lead it in the first three Saturday night broadcasts, and Rodzinski will conduct its concerts on Dec. 4, 11 and 18. Toscanini will conduct the weekly broadcasts from Dec. 25 for 10 successive weeks. Then Rodzinski will conduct five more concerts.



TOMMY RIGGS, WHOSE DOUBLE VOICE "BETTY LOU" ACT ON KSD'S RUDY VALLEE PROGRAMS HAS MADE HIM ONE OF THE YEAR'S RADIO FINDS.

• • •

THE premiere of an opera written for radio by Louis Gruenberg, with his own libretto based on W. H. Hudson's great novel, "Green Mansions," is planned for the final Everybody's Music concert next Sunday. The broadcast also will include reviews of other music written on commission for the CBS-Aaron Copland's "Music for Radio"; Walter Piston's Concertino for Piano and Orchestra; Roy Harris "Time Suite" and William Grant Still's "Lenox Avenue."

The second act of "Aida" will be broadcast over KSD from a performance in San Francisco at 11 o'clock next Friday night. Gina Cigna, Giovanni Martinelli and Richard Bonelli will head the cast. Saturday night, at the same time, the second act of "Faust," with Martinelli and Ezio Pinza in the cast, will be broadcast on the WJZ network.

• • •

JOHN BARBIROLLI'S program for the opening New York Philharmonic Orchestra concert on the CBS net and KMOX Sunday afternoon, Oct. 24, will include his own arrangement of a suite by Purcell, Beethoven's Seventh Symphony, the overture to Berlioz's "Benvenuto Cellini," Balakireff's symphonic poem, "Thamar," and the overture to "Die Meistersinger."

D'Artega, the one-time St. Louisan who was musical director of the Jane Froman programs which substituted for Jack Benny through the summer, will lead the orchestra in Tim and Irene's Sunday Fun in Swingtime and after Oct. 17. . . . Kate Smith's programs may come from Hollywood before long, and she is dickering with a movie producer.

• • •

"PUBLIC HERO," a new NBC series dramatizing outstanding cases in the nation's fight on crime, will begin at 9:30 p. m. Monday, Oct. 18, on the WEAF net and KSD. Each broadcast will cover a separate episode, and the scene will shift weekly. The opening broadcast will dramatize the Malashok robbery in Omaha, in which thugs swooped on a jewelry store, escaped with their loot, and were rounded up by evening of the same day.

A dramatic series, to be called "Today" and to feature Edward G. Robinson and Claire Trevor, is being rehearsed for a start on the CBS net Oct. 19. . . . The sponsor of Joe Louis' fights announces that it has contracted to sponsor the Louis-Max Schmeling bout when, and if, it takes place.

J. P. McEvoy, the humorist, is expected to turn radio actor before long to play the principal role in a network serial based on his "Father Meets Son" magazine series. . . . Reports as to W. C. Fields' plans continue to conflict, and it still seems to be uncertain whether he will again be a regular on the Sunday "Charlie MacCarthy"-Nelson Eddy program. . . .

Another series of "The Land We Live In" programs, which were broadcast by KMOX, will begin on that station at 6:30 Sunday night, Oct. 31. The first, probably, will depict incidents in the life of Gen. Grant and the second, Missouri's participation in the World War. G. B. Simpson again will write the scripts and produce the programs.

Pulaski Day Talk By President on KSD Tomorrow

Court of Missing Heirs to Start at 7 P. M. Monday —"Stella Dallas" in Radio.

TOMORROW President Roosevelt will speak in a Pulaski day ceremony honoring the memory of Count Casimir Pulaski, who helped the American Revolutionists and was killed at Savannah, and Gen. Vladimir Krzyzanowski, who served in the Union army in the Civil War, at 10:45 a. m. on KSD and the WEAF and CBS nets. Camille Kelley, woman judge of the Juvenile Court at Memphis, Tenn., who is internationally known, will speak in the Farm and Home Hour. Other Pulaski day programs are set for 3:30 p. m. on the WJZ net and 8 p. m. on the same chain.

A new "Court of Missing Heirs" series will run from 6 to 7 p. m. tomorrow on the CBS net and KMOX. It will dramatize the lives of persons who died and left unclaimed estates and will be based on court records. Actors will include Jack Brinkley, Dick Wells, Tom Shirley, Burr Lee, Elizabeth Reller, Dorothy Day, Virginia Jones, Bob Middleton, James Goss, Art McConnell and Florence Ravenel. Peter Cavallo Jr. will lead the orchestra.

"Stella Dallas," with Barbara Stanwyck, John Boles and Ann Shirley in the principal roles, is billed for the Radio Theater tomorrow night.

• • •

TUESDAY features will include broadcasts in the Farm and Home Hour from the National Dairy Show; the start of a new series of music lessons by Dr. Joseph E. Maddy at 1 p. m. on the WEAF net, a Columbus day address by Martin Carmody, Supreme Knight of the Knights of Columbus, at 6:45 p. m. on the WEAF net; Judy Garland, the 15-year-old singer, on Ben Bernie's program; Edward G. Robinson on Al Jolson's program; Marek Weber's concert at 9:45 p. m. on the WJZ net and KWK.

Wednesday, the American Medical Association's Your Health program will be resumed at 1 p. m. on the WEAF net; a broadcast designed to depict life in the jungles and more civilized parts of Haiti, will be carried at 2 p. m. on the WJZ net and KWK, Dale Carnegie will talk on the Hobby Lobby period at 6:15 p. m. There will be a dramatization of the life of William Penn and the settlement of Pennsylvania, in the Cavalcade pe-

Continued on Next Page.

GENERAL MOTORS CONCERT COMPANY
Eight of the World's Greatest Singers
To be heard exclusively on this Radio Hour
presents
"VIENNESE NIGHT" WITH
MARIA JERITZA · JOSEPH SCHMIDT
G. M. SYMPHONY ORCHESTRA & CHORUS
OSCAR STRAUS · ERNO RAPEE
GUEST CONDUCTOR · CONDUCTOR
JOHN B. KENNEDY · MILTON CROSS
7 O'CLOCK TONIGHT KWK

FITCH SHAMPOO presents
"INTERESTING NEIGHBORS"
VISITED BY JERRY BELCHER
NBC RED NETWORK
KSD — SUNDAY 6:45 P. M.

TONIGHT
Woodbury's
HOLLYWOOD PLAYHOUSE
KWK 8 P. M.
TYRONE POWER
with
JUNE LANG
in the Broadway success
"CEILING ZERO"

BACK ON THEIR KSD PROGRAMS



DON AMECHE (AT LEFT), WHO IS TO RESUME HIS PART IN KSD'S "CHARLIE McCARTHY" PROGRAM AT 7 O'CLOCK TONIGHT, AND BING CROSBY, WHO HAS REJOINED BOB BURNS IN HIS 9 TO 10 O'CLOCK THURSDAY NIGHT HOUR ON KSD.

Sibelius Series Begins at 11:30 This Forenoon

Tuskegee Choir to Sing on WEAF Net Today—Jeritza, Schmidt and Bori Soloists Tonight.

A CONCERT marking the eighty-eighth anniversary of the death of Frederic Chopin, to be broadcast from Poland at 9:30 this morning on the WJZ net and KWK, will include a recital on the composer's own piano by Henry Sztompa, a favorite pupil of Paderewski. It will come from the house near Warsaw in which Chopin was born.

The first of the Sibelius symphony concerts planned for the Radio City program at 11:30 mornings on the WJZ net and KWK is set for today. The program will include the Finnish composer's Second Symphony and the "Alla Marcia" from the "Karalia Suite." The other six of Sibelius' symphonies will be played from time to time during the season.

The first of weekly concerts by the 100-voice Tuskegee Institute Choir, one of the world's finest choral groups, will be broadcast at 12:30 noon today on some WEAF net stations. The singers in the choir are the pick of the Negro youth of the country, and the broadcasts will come from the chapel of Tuskegee Institute. Their programs will consist of spirituals, songs and arrangements by Negro composers of note, including William L. Dawson, R. Nathaniel Dott, Harry Burleigh, W. C. Handy and S. Coleridge Taylor.

The Everybody's Music is scheduled as usual at 2 p. m. today on KMOX.

Marion Talley has programmed "If I Were Seventeen" in Swedish, the Jewel Song from "Faust," "Angela Mia" and "Beautiful Isle of Somewhere" for her concert at 4 p. m. today on KSD.

Helen Marshall's songs in KSD's Fireside Recital at 6:30 this evening will be "My Mother Bids Me Bind My Hair" and "The Secret," by John Mundy, 'cellist of the quintet. Sigurd Nilssen will sing Elgar's "Like to the Damask Rose" and "Old Black Joe."

• • •

WITH Oscar Strauss, the operetta composer guest as conductor, the concert from Carnegie Hall, at 7 o'clock tonight on KWK, will feature Maria Jeritza and Joseph Schmidt, the European tenor, two members of the company engaged for these programs, as soloists.

Mme. Jeritza will sing Schubert's "Omnipotence" as a solo and Schmidt, Schubert's "Du Bist die Ruh," "Vienna, City of Dreams" and "Softly, Just Softly." The two will sing duets from "The Gypsy Baron" duet and "O, Du Liebe" from the "Waltz Dream," and a medley of music from operettas by Strauss and "My Hero." The orchestra will play music by Kreisler, Johann Strauss, Richard Strauss, Schubert and Oscar Strauss.

Lucrezia Bori, who will be the soloist in the concert from Detroit at 8 p. m. on KMOX, has programmed the "Connais tu le Pays" aria from "Mignon," Arditi's "Il Bacio," "Home, Sweet Home," Coleridge Taylor's "Life and Death" and Obrador's "El Tumba y le." Orchestral pieces will include music by von Suppe, de Falla and Haydn and Ravel's "Bolero."

Margaret Speaks, back from a concert tour, will sing in KSD's concert at 7:30 tomorrow night.

The Curtis concerts will be resumed on the CBS network at 3 p. m. Wednesday when music by Schubert and Mozart will be played. Nino Martini will be the soloist in Andre Kostelanetz's symphonic concert at 8 p. m. Wednesday and will feature the "E Lucevan le Stella" aria from "Tosca."

The first performance of Cesare Sodero's "Village Festival" is programmed with Beethoven's First Symphony for a Sinfonietta concert at 9:30 Thursday night on KWK and the Mutual net. Victor Bay, who was music director for the CBS chain's recent Shakespearean plays series, will begin a series of weekly classical music concerts at 9:30 p. m. Thursday. Hollace Shaw, the California soprano, will be the soloist.

Dr. Walter Damrosch's Music Appreciation Hour will be resumed at 1 o'clock Friday afternoon on some stations in the WEAF network.

Public Discussions, Informative Talks

TODAY.

NORTHWESTERN University Reviewing Stand—10 a. m. on KWK and WGN.

University of Chicago Round Table—11:30 a. m. on WMAQ and WEAF net.

Gov. Earle of Pennsylvania—9 p. m. on CBS net.

MONDAY.

President Roosevelt: Address in connection with observance of Pulaski day—10:45 a. m. on KSD and WEAF and CBS nets.

Eugene E. Barnett, executive secretary of the International Y. M. C. A.: Founder's day address—5 p. m. on WEAF net.

National Radio Forum: Mary Dewsen, newest member of the Social Security Board: "What Social Security Means to Women"—9:30 p. m. on WJZ net.

TUESDAY.

Congressman Hamilton Fish Jr. of New York: Interpretation of recent stock market trends—9:45 p. m. on CBS net.

WEDNESDAY.

James W. Gerard, former Ambassador to Germany and now collaborator with the U. S. Tourist Bureau of the Department of the Interior: explanation of plans to encourage tourist travel from Europe to this country—9:45 p. m. on CBS net.

THURSDAY.

Discussion of the possible bringing of State and city employes under the Social Security Act: Frank Bane, director of the U. S. Social Security Board—2:30 p. m. on WJZ net.

FRIDAY.

Mrs. Franklin D. Roosevelt: Talk in connection with closing of Camp Fire Girls' silver jubilee celebration—9:45 p. m. on CBS net.

Secretary of the Interior Harold L. Ickes: Address at banquet of Independent Petroleum Association of America—10:30 p. m. on CBS net.

for SCIENTIFIC-DEPENDABLE RADIO SERVICE IN YOUR HOME phone FOrest 1885
OR ASK FOR A FREE HOME TRIAL OF A 1938 PHILCO DOUBLE "X" RADIO
NO SQUAT · NO STOOP · NO SQUINT
SCHWEIG-ENGEL CORPORATION
4929 DELMAR

Post-Dispatch For Sale Ads are finding Used Car Buyers.

Bob Burns Will Substitute for Burns and Allen

First of Four Comedians Set for Their Series Until They Return to KSD in November.

A SKIT in which Sam "Schlepermann" Hearn will turn lawyer to defend the comedian against an alleged suit brought by Abe Lyman, the orchestra leader, is planned as part of Jack Benny's program at 6 o'clock this evening on KSD.

Lila Lee, the movie actress, is billed for KSD's Sugah program at 5:30 this evening.

Don Ameche is to resume his master of ceremonying on KSD's "Charlie McCarthy" program at 7 o'clock tonight with Miriam Hopkins as his guest. Whether W. C. Fields will be back on the program is still uncertain. Nelson Eddy will open the show with a group of songs.

A new "Judy and Jane" transcription program is scheduled on KSD at 1:30 p. m. Monday through Friday, starting tomorrow.

Amos 'n' Andy made such a "hit" when they appeared on the first of Lanny Ross and Charlie Butterworth's Hollywood Mardi Gras program last month, that they have been engaged for another appearance tomorrow night, at 8:30 o'clock.

Wednesday evening's One Man's Family episode, titled "The Clipper Hops at 4 A. M.", will find "Ann" and "Clifford" leaving Honolulu for Midway Island, the next stop on the airplane route to China, while "Mother Barbour" will still be convalescing from her nervous breakdown.

• • •

WHEN Bob Burns takes over KSD'S 7 o'clock program tomorrow night as the first of four noted comedians who will substitute for Burns and Allen during their radio vacation, John Conte, a young Pacific Coast announcer, will replace Ronald Drake.

Among new KSD programs is a Cobwebs and Cadenzas concert of classical music, at 10:45 a. m. Saturdays.

Walter Connelly is billed for Rudy Vallee's hour Thursday evening.

Betty Furness, the movie ingenue, and Walter Huston will be among Bing Crosby and Bob Burns' guests Thursday night.

"Black Zombie," a story of voodoism in the jungles of Haiti, will be the Lights Out play at 11:30 p. m. Wednesday on KSD.

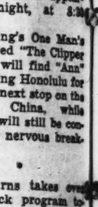
Wednesday night, Walter O'Keefe will play "Pappy McCoy, the laziest man in all Kentucky," in "Feudin' in the Pines," another hills country skit of the fighting McCoys and the McRappaports.

"Black Legion Wife," the story of a young woman who believed in the Black Legion until she became involved, will be dramatized in the Court of Human Relations on KSD Friday night.

• • •

AT 11:15 tomorrow morning, KSD will begin broadcasting a weekly series by Marie Harrington on topics of especial interest to women, which is set for the same time Monday through Friday. Marie Harrington, an authority on food and health, has been working with the health education staff of the National Dairy Council and other organizations. She has an A. M. degree in public health work from the University of Minnesota, and has written extensively on health topics. Her statistical study, "Food Habits in St. Louis," was published by the Board of Health. Her topic tomorrow will be "Streamlined Meals for Streamlined Budgets."

GRUEN presents
"THE TIME OF YOUR LIFE"
Every Sunday
Starring
SHEILA BARRETT
America's Premier Mimic
★
GRAHAM McNAMEE
Radio's Favorite Host
★
JOE RINES
And His 16 Music Masters
★
ROY CAMPBELL'S SWING SONGSTERS
"THE ROYALISTS"
★
TODAY
KSD
(NBC Red) Coast-to-Coast Network
4:30 P. M. (C.S.T.)



TONIGHT
GATHER UP YOUR OLD GOLD AND SILVER
"St. Louis' Largest Gold Dealer" will pay you CASH for OLD GOLD — DIAMONDS — PAWN TICKETS — JEWELRY — FALSE TEETH — WATCHES — SILVER-PLATED ARTICLES. Every article bought on a basis of
3 VALUES
1. GOLD VALUE
2. BEAUTY VALUE
3. ANTIQUE VALUE
Any Color.
Any Condition.
Plated Articles—Broken or Perfect.
Don't sell your Old Gold Jewelry for
SCRAP GOLD VALUE
of only $35 an ounce—It may be worth 10 times the value of Gold. We advise you to shop with your articles, but don't sell until you see the
RELIABLE SPARBER
then judge for yourself the difference in prices. Remember, we were the first to advise you to shop before selling, because we know we will pay you the most money—
MAKE US PROVE IT!
H. SPARBER & CO.
St. Louis' Largest Gold Dealers
106 N. 7th

Post-Dispatch Lost Ads usually recover lost articles when the loss is advertised promptly.

If You Ask My Opinion
by MARTHA CARR
Each Week-Day in the POST-DISPATCH

Radio School Courses Will Be Expanded

Ohio School of Air to Open Tomorrow and CBS Programs for Pupils on Monday, Oct. 18.

WITH the Ohio School of the Air starting its sessions tomorrow over WLW, Cincinnati, the fall term of education by radio will be fully under way within the next 10 days.

The American School of the Air is to return to the CBS network, and presumably KMOX, Oct. 18, and will present an expanded schedule in which the National Education Association and the Progressive Education Association will participate. The school's broadcasts are scheduled from 1:30 to 2 p. m. daily, except Saturdays and Sundays and the Christmas and Easter recesses, until May 6.

The school will run nine separate series of programs. Mondays, there will be two divisions—"Exits and Entrances" filling the half hour for 13 weeks and the "Human Relations Forum" running the half hour the second 13 weeks. "Exits and Entrances" will be sponsored by the N. E. A. It will be devoted to news dramatizations and comment on current events. Shepard Stone, who will be the commentator, will go to Europe soon to survey the situation, and his first comment will come from London. The "Human Relations Forum" will be sponsored by the Progressive Education Association, and will bring dramalogues and discussions among high school students.

Literature and music will be the topics Tuesdays and geography on Wednesdays. The first 15 minutes on Thursdays will be divided in 13-

Com



ERNA SACK
SOPRANO OF
HIGH VOICE
MEMBER OF
CARNEGIE
OPERA STA
AND SING
GRAND OPER

week period
Children and
by children i
final 15 minu
be given to f
views with y
of high scho
will make up
ance part of
and the Scien
occupy the la

Programs,
er St. Louis
the Air, will
Thursday, at
opening prog
Gerling of t
Schools and
Clayton Scho
School Assoc
will speak. T
the Webster
tra. The seri
half hours a
Thursdays ar
The first pro
the Stix Scho

Hollis E. Suits, La
Better and cheaper than home l
SEND EVERYTH
1517 Clark Av.

Before you start househunting, consult the properties advertised in the Post-Dispatch want pa

What a D
THESE 4 GREA
FAIRBANK
TURRET SHI
1. Turret Shielding gives amazingly quiet reception on distant foreign stations. This exclusive advanced feature is the reason why there is so much less of that popping and crackling noise that mars foreign reception. The Turret Shield stops stray noise-making currents before they reach the circuit of the receiver. Enjoy Paris—Berlin—London broadcasts.
2. This big Tone F gives this receiver tone faithfulness. It bass notes and brilli and makes audible th overtones ordinarily lo reception. It is an exc velopment of Fairban acoustic engineers. Lo the cabinet and see What a difference!
3. Automatic Tuning at its best—with True Automatic Frequency Control. One flip of your finger tunes in your favorite station. An ingenious electrical circuit makes this receiver automatically adjust itself to the signal of the station you want to hear. Built with watch-like precision according to Fairbanks-Morse tradition, famous for more than a century.
4. Wide Arc Tone —a scientifically system of acoustic refle spreads sounds of all all parts of the room not have to be seated front of the speaker of to hear the program You get all of the tone ter where you sit. An development of Fairban engineering skill.
ASK YOUR DEALER FO

For economical buyers the P sent the opportunity to select slig their actual value, and in many ca of being new. Read the Want ads save money.

Bob Burns Will Substitute for Burns and Allen

First of Four Comedians Set for Their Series Until They Return to KSD in November.

ASKIT in which Sam "Schlepermann" Hearn will turn lawyer to defend the comedian against an alleged suit brought by Abe Lyman, the orchestra leader, is planned as part of Jack Benny's program at 6 o'clock this evening on KSD.

Lila Lee, the movie actress, is billed for KSD's Sugah program at 5:30 this evening.

Don Ameche is to resume his master of ceremonying on KSD's "Charlie McCarthy" program at 7 o'clock tonight with Miriam Hopkins as his guest. Whether W. C. Fields will be back on the program is still uncertain. Nelson Eddy will open the show with a group of songs.

A new "Judy and Jane" transcription program is scheduled on KSD at 1:30 p. m. Monday through Friday, starting tomorrow.

Amos 'n' Andy made such a "hit" when they appeared on the first of Lanny Ross and Charlie Butterworth's Hollywood Mardi Gras program last month, that they have been engaged for another appearance tomorrow night, at 8:30 o'clock.

Wednesday evening's One Man's Family episode, titled "The Clipper Hops at 4 A. M.", will find "Ann" and "Clifford" leaving Honolulu for Midway Island, the next stop on the airplane route to China, while "Mother Barbour" will still be convalescing from her nervous breakdown.

• • •

WHEN Bob Burns takes over KSD'S 7 o'clock program tomorrow night as the first of four noted comedians who will substitute for Burns and Allen during their radio vacation, John Conte, a young Pacific Coast announcer, will replace Ronald Drake.

Among new KSD programs is a Cobwebs and Cadenzas concert of classical music, at 10:45 a. m. Saturdays.

Walter Connelly is billed for Rudy Vallee's hour Thursday evening.

Betty Furness, the movie ingenue, and Walter Huston will be among Bing Crosby and Bob Burns' guests Thursday night.

"Black Zombie," a story of voodoism in the jungles of Haiti, will be the Lights Out play at 11:30 p. m. Wednesday on KSD.

Wednesday night, Walter O'Keefe will play "Pappy McCoy, the laziest man in all Kentucky," in "Feudin' in the Pines," another hills country skit of the fighting McCoys and the McRappaports.

"Black Legion Wife," the story of a young woman who believed in the Black Legion until she became involved, will be dramatized in the Court of Human Relations on KSD Friday night.

• • •

AT 11:15 tomorrow morning, KSD will begin broadcasting a weekly series by Marie Harrington on topics of especial interest to women, which is set for the same time Monday through Friday. Marie Harrington, an authority on food and health, has been working with the health education staff of the National Dairy Council and other organizations. She has an A. M. degree in public health work from the University of Minnesota, and has written extensively on health topics. Her statistical study, "Food Habits in St. Louis," was published by the Board of Health. Her topic tomorrow will be "Streamlined Meals for Streamlined Budgets."

Radio School Courses Will Be Expanded

Ohio School of Air to Open Tomorrow and CBS Programs for Pupils on Monday, Oct. 18.

WITH the Ohio School of the Air starting its sessions tomorrow over WLW, Cincinnati, the fall term of education by radio will be fully under way within the next 10 days.

The American School of the Air is to return to the CBS network, and presumably KMOX, Oct. 18, and will present an expanded schedule in which the National Education Association and the Progressive Education Association will participate. The school's broadcasts are scheduled from 1:30 to 2 p. m. daily, except Saturdays and Sundays and the Christmas and Easter recesses, until May 6.

The school will run nine separate series of programs. Mondays, there will be two divisions—"Exits and Entrances" filling the half hour for 13 weeks and the "Human Relations Forum" running the half hour the second 13 weeks. "Exits and Entrances" will be sponsored by the N. E. A. It will be devoted to news dramatizations and comment on current events. Shepard Stone, who will be the commentator, will go to Europe soon to survey the situation, and his first comment will come from London. The "Human Relations Forum" will be sponsored by the Progressive Education Association, and will bring dramalogues and discussions among high school students.

Literature and music will be the topics Tuesdays and geography on Wednesdays. The first 15 minutes on Thursdays will be divided in 13-week periods between Songs for Children and a series of broadcasts by children in European cities. The final 15 minutes on Thursdays will be given to folk tales. Plays, interviews with youngsters recently out of high school and expert advice will make up the vocational guidance part of the Friday programs, and the Science Club of the Air will occupy the last half of the period.

• • •

Programs, to be called the Greater St. Louis Secondary Schools on the Air, will start on KWK on Thursday, at 8:30 p. m. On the opening program, Superintendent Gerling of the St. Louis Public Schools and representatives of the Clayton School; the Catholic High School Association and Principia will speak. There will be music by the Webster Groves school orchestra. The series will consist of two half hours a week, at 8:30 p. m. on Thursdays and 2 p. m. Sundays. The first program will come from the Stix School.

Coming to U. S.



ERNA SACKS, THE EUROPEAN SOPRANO OF THE PHENOMENALLY HIGH VOICE, WHO IS TO BE A MEMBER OF THE CONCERTS FROM CARNEGIE HALL COMPANY OF OPERA STARS SUNDAY NIGHTS AND SING IN THE ST. LOUIS GRAND OPERA THIS SEASON.

President's Address On KSD Tomorrow

Continued From Preceding Page.

riod at 7 p. m.; a performance of "Whimsy at Large," a play written for radio by Ranald MacDougall, of the NBC staff, at 8 p. m. on the WJZ net; a change in time for Gene Arnold's NBC Minstrels to 8:30 p. m. on the WJZ net; Hildegarde, the singer, in the Hit Parade.

Thursday's billings include Rene Belevenoit, who escaped from Devil's Island, in the We, the People period at 6:30 p. m.; a shift of the March of Time from the CBS to the WJZ net and KWK at 7:30 p. m.; the NBC Night Club, with Ransom Sherman of the NBC Club Matinee fame, at 9 p. m. on the WJZ net.

Friday, the Radio Guild will perform Stephen Phillips' "Paolo and Francesca" at 2 p. m. on the WJZ net and KWK; the Varsity Show will come from Southern Methodist University, in Texas at 8 p. m.; Earl Larimore will head Ted Hammerstein's guests; Dolores del Rio will make the Hollywood Hotel appearance originally scheduled for last week; Singin' Sam will be on the Song Shop program.

Tommy Dorsey's program will be shifted this week to 8:30 p. m. Fridays.

Saturday, if Capt. George E. T. Eyston makes his attempt to break Sir Malcolm Campbell's auto record of 301 miles per hour, as planned, it will be described in a broadcast at 9 a. m. on the CBS net. The English driver has said that he hopes to attain a speed of 350 m. p. h. with his 7-ton, 36-foot streamlined car on the Bonneville Salt Beds, in Utah, which lie about 120 miles west of Salt Lake City. The broadcast is planned to cover his six mile dash to the starting line, then the timed mile, and then six miles or so while he is bringing his car to a stop. Capt. Eyston is to be interviewed before and after the speed run.

Also on Saturday, KWK will cover the Army-Navy football game at 1 p. m. and WGN at 1:45; the Your Unseen Friend program will be rescheduled, as it was last night, at 7 p. m.; Monroe Silver, the vaudeville comedian, will be on the National Barn Dance program; Hilda Burke, of the Metropolitan Opera, will be in the Hit Parade.

The Most Rev. Edwin V. O'Hara, Bishop of Great Falls, Mont., chairman of the Episcopal Committee of the Confraternity of Christian Doctrine, will speak at 9:45 a. m. today on KMOX. Other Catechetical Congress speakers are listed for broadcasts today as follows: at 10:15 a. m. on WEW, 3:30 p. m. on KWK, and 6:30 on WIL. Broadcasts in behalf of the Congress tomorrow are set for 1:15 p. m. on WEW, 3 p. m. on WIL, 3:30 on KWK, and 4:30 on KSD.

• • •

Toscanini will conduct a concert by the BBC symphony orchestra in London which will be broadcast from 2:30 to 4 p. m. Saturday, Oct. 30, on the WEAF net. Brahms' "Requiem" and "Tragic Overture" are programmed.

A classical concert conducted by Victor Bay, with Hollace Saw, soprano, as soloist, is set for 9:30 p. m. tomorrow on the CBS net.

Mrs. J. K. Pettingill, president of the National Congress of Parents and Teachers, will tell of her experiences at the recent educational conference in Tokio, Japan, at 3:30 Wednesday in the first of 27 weekly educational programs on the WJZ net and KWK.

Another of the engrossing "New Horizons" programs of the American Museum of Natural History is set for 5:15 tomorrow on the CBS net.

Addreses by President Roosevelt and M. S. Eccles, chairman of the board of governors of the Federal Reserve, will be broadcast at 1:45 p. m. Wednesday, Oct. 20, on the WJZ net.

Pauline Pierce, leading mezzo-soprano of the Russian Opera Company, will be the soloist in the opening Rising Musical Stars program at 9 p. m. next Sunday on the WEAF net.

Critical reviews of new plays on Broadway will be broadcast within an hour after the final curtain, at 11:30 Monday nights on the Mutual net, starting tomorrow. Bide Dudley, a veteran critic, will be the reviewer. (Probably on KWK.)

A "reading clinic" program, in which well-known persons will take part, will be broadcast at 5:15 p. m. Wednesday on the CBS net. Invitations have been accepted by Bruce Barton, Gelett Burgess, Princess Kropotkin, the columnist; Alice Hughes, a newspaper writer, and others. A script of 500 words will be handed to each contestant just before the broadcast, and each will read it. When the broadcast begins, questions will be asked to ascertain how much of the script was retained and absorbed by each. An announcer will read the script over the air from another studio, so that the contestants cannot hear him.

The Story of Industry series will return to the CBS net at 3:30 p. m. Tuesday, Oct. 19.

"Mr. Keen, Tracer of Lost Persons" is the title of a series based on stories of missing persons which will begin this week on the WJZ net and KWK and run at 6:15 Tuesdays, Wednesdays and Thursdays.

Another dramatic series called "Jenny Peabody," starring Mento Everitt, who for 16 years headed her own stock company, is set for 2:30 on the CBS net Mondays, Wednesdays and Fridays, starting Oct. 18.

Richard Himber's new singer, Alice Marion, will be featured with his orchestra on the CBS net Tuesday night.

Lou Gehrig and Joe DiMaggio of the Yankees baseball team probably will take part in a baseball "thrillers" radio series for children.

Erno Rapee, conductor of the Sunday night concerts from Carnegie Hall, will be interviewed by Nellie Revell on KSD at 4:15 p. m. Tuesday. Miss Revell plans to interview Sedley Brown and Allie Lowe Miles of the Husbands and Wives program, Oct. 19; "Senator Fishface" and "Professor Figsbottle" Oct. 26, the Showmen quartet Nov. 2; Allen Prescott, the "Wife Saver," Nov. 9; Carol Weyman, the singer, Nov. 16, and Ross Graham, the baritone, Nov. 23.

Movie Time Table

AMBASSADOR—"Lancer Spy," with Delores del Rio, George Sanders and Peter Lorre, at 12:05, 3:07, 6:09 and 9:11; "Danger—Love at Work," with Jack Haley and Ann Sothern, at 10:30, 1:32, 4:34, 7:36 and 10:38.

FOX—"That Certain Woman," starring Bette Davis and Henry Fonda, at 11:45, 2:50, 5:55 and 9:05; "Public Wedding," featuring Jane Wyman and William Hopper, at 1:20, 4:25, 7:30 and 10:35; "March of Time," at 11:30, 2:30, 5:40 and 8:45.

LOEW'S—"Topper," starring Constance Bennett and Cary Grant with Roland Young, at 12:43, 3:56, 7:09 and 10:22; "Between Two Women," featuring Franchot Tone, Virginia Bruce and Maureen O'Sullivan, at 11:11, 2:24, 5:37 and 8:50.

MISSOURI—The Ritz Brothers, in "Life Begins in College," with Gloria Stuart and Dick Baldwin, at 1, 3:50, 6:40 and 9:35; "The Big Shot," starring Guy Kibbee with Cora Witherspoon, at 2:45, 5:40 and 8:35.

Hollis E. Suits, Laundry
Better and cheaper than home laundering
SEND EVERYTHING
1517 Clark Av. CEntral 8177

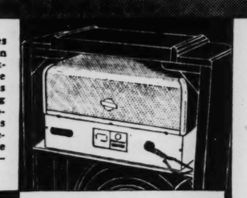
Before you start househunting, consult the large lists of rental properties advertised in the Post-Dispatch want pages daily and Sunday.

What a Difference

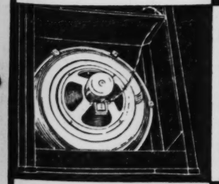
THESE 4 GREAT FEATURES MAKE

FAIRBANKS MORSE
TURRET SHIELDED RADIO

1. **Turret Shielding gives** amazingly quiet reception on distant foreign stations. This exclusive advanced feature is the reason why there is so much less of that popping and crackling noise that mars foreign reception. The Turret Shield stops stray noise-making currents before they reach the circuit of the receiver. Enjoy Paris—Berlin—London broadcasts.



2. This big **Tone Projector** gives this receiver startling tone faithfulness. It preserves bass notes and brilliant highs and makes audible the musical overtones ordinarily lost in radio reception. It is an exclusive development of Fairbanks-Morse acoustic engineers. Look behind the cabinet and see it. Listen. What a difference!



3. **Automatic Tuning** at its best—with True Automatic Frequency Control. One flip of your finger tunes in your favorite station. An ingenious electrical circuit makes this receiver automatically adjust itself to the signal of the station you want to hear. Built with watch-like precision according to Fairbanks-Morse tradition, famous for more than a century.



4. **Wide Arc Tone Diffuser**—a scientifically designed system of acoustic reflectors that spreads sounds of all pitches to all parts of the room. You do not have to be seated directly in front of the speaker of this radio to hear the program at its best. You get all of the tones no matter where you sit. An exclusive development of Fairbanks-Morse engineering skill.

● If you think radio receivers are all about alike—listen to the new 1938 Fairbanks-Morse Turret Shielded Radio for five minutes and you'll change your mind.

Its tone is different—full-throated, golden clear, lifelike as life itself.

Tuning controls are different. Precision-built, they handle easier, smoother. Automatic tuning is simple, easy, and certain.

Hear this radio and you'll want it. Costs no more. And a very small down payment puts it in your home.

Console model shown here (Including Antenna)
Also table models, end-table models and additional consoles



ASK YOUR DEALER FOR A DEMONSTRATION

GRUEN presents
"THE TIME OF YOUR LIFE"
Every Sunday
Starring
SHEILA BARRETT
America's Premier Mimic
★
GRAHAM McNAMEE
Radio's Favorite Host
★
JOE RINES
And His 16 Music Masters
★
ROY CAMPBELL'S SWING SONGSTERS
"THE ROYALISTS"
★
TODAY
KSD
(NBC Red) Coast-to-Coast Network
4:30 P. M. (C.S.T.)



If You Ask My Opinion
by MARTHA CARR
Each Week-Day in the POST-DISPATCH

For economical buyers the Post-Dispatch "Want" advertisers present the opportunity to select slightly used articles at prices far below their actual value, and in many cases these articles have the appearance of being new. Read the Want ads, take advantage of these bargains to save money.

PHOTOPLAY THEATERS

Fanchon & Marco deluxe Theatres
"THE BEST OF THE BIG PICTURES"

AMBASSADOR
NOW! Doors Open 10 A.M. 25c Till 2
DOLORES DEL RIO
Peter Lorre • Geo. Sanders
'LANCER SPY'
Jack Haley • Ann Sothern
Edward Everett Horton
'DANGER-LOVE AT WORK'

FOX
25c 11:15 A.M. Till 2 NOW!
BETTE DAVIS
Henry Fonda-Ian Hunter
'THAT CERTAIN WOMAN'
Jane Wyman-Dick Purcell
'PUBLIC WEDDING'
New Daring Issue 'The March of Time'
Special Local News Events Shown Exclusively at the Fox Theatre
(A) BISHOP SCHULTE, Consecration Ceremonies at New Cathedral.
(B) BEAUMONT, CLEVELAND, McKINLEY, ROOSEVELT nad SOLDAN High Schools at Football Practice.

MISSOURI
25c Noon Till 2 NOW!
THE RITZ BROTHERS
First Top Starring Comedy Riot
'Life Begins in College'
Tony Martin Gloria Stuart
Joan Davis Nat Pentleton
Guy Kibbee, 'The Big Shot'

ST. LOUIS
Doors Open 11:30 25c Till 2
2 BIG FEATURES!
Loretta Young Don Ameche
'LOVE UNDER FIRE'
Kay Francis, 'Confession'

EMPRESS
OPEN 11 A.M. 20c to 2 25c AFTER
OLIVE at GRAND
Marlene Dietrich
DIETRICH DONAT
in
Knight Without Armor
PLUS THIS LAFF HIT
Stan Laurel ★ Oliver Hardy
'WAY OUT WEST'

NORSIDE
GRAND & NATIONAL BRIDGE
FREE PARKING
CLARK GABLE ★ MYRNA LOY
WILLIAM POWELL
'MANHATTAN MELODRAMA'
Ricardo CORTEZ-Sally EILERS
'TALK OF THE DEVIL'
25c TO 2 P. M.

PHOTOPLAY THEATERS

LOEW'S
2 BIG HEADLINE HITS!
Doors Open 11:00 A.M.—25c to 2 P.M.
Constance BENNETT
CARY GRANT
In Thorne Smith's
"TOPPER"
with
Roland YOUNG
Billie BURKE
Plus
MGM'S Dramatic Hit!
'BETWEEN 2 WOMEN'
Starring
FRANCHOT TONE
VIRGINIA BRUCE
MAUREEN O'SULLIVAN

STRANGE LEGEND OF A STRANGE LAND!
UNBELIEVABLE PICTURES OF THE MONKEY WORSHIPERS
IT'S VIVID IT'S POWERFUL IT'S DARING
FORBIDDEN ADVENTURE
WARNER PICTURES PRODUCTION
STRANGE WOMEN! WILD BEASTS!
2ND BIG WEEK!
HOLLYWOOD
St. Charles at 6th
OPEN 12:30
25c to 2; 35c After

JANE ARDEN
A Girl Reporter's Adventures
Pictured Every Day in the POST-DISPATCH

Fanchon & Marco
ST. LOUIS AMUSEMENT CO. and ANSELL BROS. Theatres

HI-POINTE
1001 McGAUGHLAND
Adults 35c: Children 10c
WEST-END
4810 DELMAR
(Formerly W. P. Lyric)
Adults 35c: Children 10c
CAPITOL
6TH AND CHESTNUT
GRANADA
4835 GRAVOIS
Doors Open 12:30
LINDELL
GRAND AND HEBERT
RICHMOND
CLAYTON AND BIG BEND

'TOAST OF NEW YORK'
—with—
CARY GRANT
JACK OAKIE
FRANCES FARMER
EDWARD ARNOLD
THELMA LEEDS-DONALD MEEK
Preston Foster-Joan Fontaine
'YOU CAN'T BEAT LOVE'
EXTRA! LINDELL & WEST END THEATRES ONLY
EDGAR BERGEN & CHARLIE McCARTHY

RITZ
3149 S. GRAND
OPEN 12:30; 25c TILL 2
UPTOWN
4938 DELMAR
OPEN 12:30; 25c TILL 2
SHENANDOAH
2912 S. GRAND
OPEN 12:30; 25c TILL 2
See the 3 Most Popular Stars in City-Wide Movie Poll
CLARK GABLE ★ MYRNA LOY ★ WILLIAM POWELL
'MANHATTAN MELODRAMA'
RALPH BELLAMY BETTY FURNESS
'IT CAN'T LAST FOREVER'
MATINEE TODAY, 25c 'TIL 2
EDWARD ARNOLD ★ FRANCES FARMER
CARY GRANT ★ JACK OAKIE
'THE TOAST OF NEW YORK'
JOAN FONTAINE PRESTON FOSTER
'YOU CAN'T BEAT LOVE'

VARSITY
6610 DELMAR
OPEN 12:30; 25c TILL 2
MARLENE DIETRICH ★ ROBERT DONAT
'KNIGHT WITHOUT ARMOR'
STAN LAUREL & OLIVER HARDY in
'WAY OUT WEST'

TIVOLI
6350 DELMAR
OPEN 12:30; 25c TILL 2
Shirley Temple ● Victor McLaglen
in Kipling's
'WEE WILLIE WINKIE'
JACK OAKIE ANN SOTHERN
in 'SUPER SLEUTH'

AUBERT
4949 EASTON
Erich Maria Remarque's
• 'THE ROAD BACK' •
With All-Star Cast
Wendy Barrie-Ray Milland, 'WINGS OVER HONOLULU'

CONGRESS
4020 OLIVE
Wallace Beery-Warner Baxter, 'SLAVE SHIP'
JOE E. BROWN, 'RIDING ON AIR,' Guy Kibbee

FLORISSANT
GRAND AND FLORISSANT
LAFAYETTE
1643 S. JEFFERSON
Open 10:30. Starts 11 A.M.
MANCHESTER
4247 MANCHESTER
MADLEWOOD
7170 MANCHESTER
MIKADO
9955 EASTON
SHIRLEY TEMPLE
VICTOR McLAGLEN
in Rudyard Kipling's
'WEE WILLIE WINKIE'
Cesar Romero, June Lang
Jack Oakie-Ann Sothern
'SUPER SLEUTH'
FLORISSANT Only—Comic Strip Revue

GRAVOIS
2631 S. JEFFERSON
Joe Penner-Milton Berle-Parkyakarkus
in 'NEW FACES OF 1937'
Victor Moore-Helen Broderick, 'MEET THE MISSUS'

KINGSLAND
6457 GRAVOIS
MAFFITT
VANDEVENTER AND ST. LOUIS
Pat O'Brien-Humphrey Bogart-Ann Sheridan
'SAN QUENTIN'
Kingsland—Boris Karloff-Jean Rogers, 'NIGHT KEY'
Maffitt—Jean Muir, 'Draegerman Courage.' Popeye Club

PAGEANT
5851 DELMAR
ROBT. MONTGOMERY MARION DAVIES
'EVER SINCE EVE'
Wendy Barrie-Ray Milland, 'WINGS OVER HONOLULU'

SHADY OAK
HANLEY AND FORSYTHE
TEMPORARILY CLOSED—OPENING MONDAY, OCT. 11
Entirely New Policy
Seats Now Selling, 'NINE DAYS A QUEEN'

SHAW
1901 SHAW
Spencer Tracy-Gladys George-Franchot Tone
in 'THEY GAVE HIM A GUN'
Robt. Young-Florence Rice, 'Married Before Breakfast'

UNION
UNION AND EASTON
Dick Powell, 'SINGING MARINE,' Hugh Herbert
Gene Stratton Porter's 'MICHAEL O'HALLORAN'

For economical buyers the Post-Dispatch "Want" advertisers present the opportunity to select slightly used articles at prices far below their actual value, and in many cases these articles have the appearance of being new. Read the Want ads, take advantage of these bargains to save money.

PHOTOPLAY THEATERS

SHADY OAK CINEMA
FORSYTHE AND HANLEY ROAD
An Entirely New Policy
Internationally-Famed Film Productions
Starting Monday • • October 11th
Premiere and Exclusive Showing of
"NINE DAYS A QUEEN"
NOVA PILBEAM • SIR CEDRIC HARDWICKE
The Uncrowned Ruler's Amazing Story
Popular Priced Reserved Seats
55¢ • 75¢ • CAbany 9315
EVENINGS 8:30 • Matinees Wed. and Sun. 2:30
NEW SHOWINGS WEEKLY

TODAY'S PHOTO PLAY INDEX

APOLLO 323 De Baliviere — Claudette Colbert, Melvyn Douglas, 'I Met Him in Paris.' Patricia Ellis, Dennis Moore, 'Down the Stretch.' Doors Open 1:00. Show Starts 1:30.

BEVERLY 7740 Olive St. Rd. — P. O'Brien, H. Fonda, 'Slim.' B. Jones, 'Smoke Tree Range.' C. McCarthy

BRIDGE 4869 Nat. Bridge — 10c and 20c. C. Ruggles, 'Turn Off the Moon.' John Beal, 'Man Who Found Himself.' Plus Championship Fight Pictures.

Cardinal 6900 Florissant — 'THIS IS MY AFFAIR,' Robt. Taylor. 'SLIM,' Pat O'Brien. Mat. Serial.

COMPTON 3145 Park — JEAN HARLOW CLARK GABLE 'SARATOGA' Plus Select Shorts.

FAIRY 5640 Easton — Wallace Beery, 'SLAVE SHIP.' L. Rainer, 'Emperor's Candlesticks.' Mat. 20c.

GEM St. Johns — F. Bartholomew, S. Tracy, 'Captains Courageous.' B. McLane. 'Draegerman Courage.'

HI-WAY 2705 N. 15th — 'DEVIL IS DRIVING' RICHARD DIX. 'HOTEL HAYWIRE' LEO CARRILLO, MARY CARLISLE.

Ivanhoe 3239 Ivanhoe — Billie Mauch, Frank Craven, 'Penrod and Sam.' Ralph Bellamy, Ida Lupino, 'Let's Get Married.' Screen Vaudeville. Popeye.

KING BEE 1710 N. Jefferson — Kay Francis, 'Another Dawn.' Spencer Tracy, 'Captains Courageous.'

KIRKWOOD Kirkwood, Mo. — 'SLAVE SHIP,' W. Beery, Warner Baxter, and 'TICKET TO PARADISE.'

LEMAY 318 Lemay Ferry Road — 'SLIM,' Pat O'Brien. 'SHE HAD TO EAT,' Jack Haley.

Lexington 3408 N. Union — RICHARD DIX 'DEVIL IS DRIVING' GENE RAYMOND, ANN SOTHERN 'There Goes My Girl' Comedy and News. Matinee Only, Bob Allen, 'RIO GRANDE RANGER.'

Macklind 5416 Arsenal — Claudette Colbert, 'I Met Him in Paris.' Gene Raymond, 'There Goes My Girl'

Marquette 1806 Franklin — 'SAN QUENTIN,' Pat O'Brien, 'Ever Since Eve,' Patsy Kelly.

McNAIR and Pestalozzi — 10c & 20c. F. Bartholomew, Spencer Tracy, 'Captains Courageous.' Olsen & Johnson, 'COUNTRY GENTLEMAN.' Cartoon. Theater and Airdome Open.

MELVIN 2912 Chippewa — Kay Frances, 'Another Dawn.' Wm. Powell, 'Emperor's Candlesticks.'

SHENANDOAH 2227 S. B'way — Spencer Tracy, 'They Gave Him a Gun' and 'Married Before Breakfast.'

OSAGE Kirkwood, Mo. — Joe E. Brown, 'Riding on Air.' Ann Sothern, 'There Goes My Girl.' Cartoon.

OVERLAND Woodson Rd. — K. Frances, E. Flynn, 'Another Dawn.' P. Moran, A. Skipworth, '2 Wise Maids.'

OZARK Webster Groves — LAUREL & HARDY, 'WAY OUT WEST' Marlene Dietrich, Robert Donat, 'KNIGHT WITHOUT ARMOR.' Disney's Academy Award Revue with Five Prize-Winning Cartoons. Continuous 2 to 11, Today.

PAULINE Lillian & Claxton — 'Captains Courageous,' Freddie Bartholomew, Spencer Tracy, 'Wild Money,' Edward Everett Horton.

PALM 3010 Union — Wm. Powell, Luise Rainer 'Emperor's Candlesticks' Claudette Colbert, Robt. Young, 'I MET HIM IN PARIS' Mat. 'Wild West' No. 7. Laurel & Hardy.

Plymouth 1175 Hamilton — CLAUDETTE COLBERT MELVYN DOUGLAS 'I MET HIM IN PARIS' P. O'BRIEN, H. FONDA in 'SLIM'

Princess 2841 Pestalozzi — 'SLIM,' Pat O'Brien, Henry Fonda. Kay Francis, Errol Flynn, 'Another Dawn.' Popeye. Betty Boop. 3 Stooges.

RIVOLI 6th Near Olive — Brian Donlevy, 'Born Reckless.' Marian Marsh, 'The Great Gambini.'

ROBIN 5479 Robin — 'SLAVE SHIP,' Wallace Beery, Warner Baxter. 'Love in a Bungalow,' Kent Taylor and Nan Grey.

STUDIO 5218 Nat. Bridge — Claudette Colbert, 'I Met Him in Paris.' Errol Flynn, 'Another Dawn.'

WEBSTER Hadley & Clinton — Clark Gable, Jean Harlow, 'SARATOGA,' Comedy and Serial.

WELLSTON Cont. 1 to 11 — 6226 Easton — 4 - BIG UNITS - 4 — WYNNE GIBSON ★ WARREN HULL 'MICHAEL O'HALORAN' —2ND BIG UNIT— MARY BRIAN WARREN HYMER in 'NAVY BLUES' —3RD BIG UNIT— POPEYE CARTOON REVUE —4TH BIG UNIT— CARNIVAL OF WORLD'S CHAMPIONS

WILL ROGERS UNION AND ELLA — SUN.: Open 12:45. Cont. From One — Spencer Tracy, Freddie Bartholomew, Lionel Barrymore — 'Captain Courageous' Claudette Colbert, Robt. Young, 'I MET HIM IN PARIS'

AVALON — Doors Open 1 P. M.—Show Starts 1:30 — MARLENE DIETRICH ★ ROBERT DONAT — Knight Without Armor — LAUREL-HARDY 'WAY OUT WEST'

COLUMBIA 5257 Southwest — PAT O'BRIEN, 'SAN QUENTIN' WENDY BARRIE, 'WINGS OVER HONOLULU'

Powhatan 3111 Sutton and 'Bill Cracks Down.' — Jean Harlow, Clark Gable, 'SARATOGA'

ROXY 5500 Lansdowne — Claudette Colbert, 'I Met Him in Paris.' Gene Raymond 'There Goes My Girl.'

WHITE WAY 6th and Hickory — Wallace Beery, Warner Baxter, 'SLAVE SHIP' Joe E. Brown, 'Riding on Air.'

MELBA Grand & Miami — SPENCER TRACY 'THEY GAVE HIM A GUN' ROBERT YOUNG 'MARRIED BEFORE BREAKFAST'

MICHIGAN 7224 Michigan

CINDERELLA Cherokee & Iowa — Robt. Montgomery Marion Davies 'Ever Since Eve' Pat O'Brien, 'San Quentin'

VIRGINIA 5117 Virginia

SAVOY Ferguson, Mo. — CLAUDETTE COLBERT, 'I MET HIM IN PARIS' ROCHELLE HUDSON, 'BORN RECKLESS'

IRMA 6324 Bartmer — Wallace Beery, 'SLAVE SHIP,' Warner Baxter. 'ROSE MARIE,' Jeanette McDonald, Nelson Eddy. 3 cartoons. Serial mat. only, 'WILD WEST DAYS.'

NORMANDY 7324 Natural Bridge — Robt. Taylor, 'This Is My Affair,' B. Stanwyck. Patsy Kelly, 'PICK A STAR.' Our Gang. Surprise Novelty. Mat., 'Dick Tracy.'

DAKOTA 4557 Virginia — 9th Mickey Mouse Birthday Celebration. 'Captain Blood.' Errol Flynn, Louis vs. Farr Plct. 'Hit Parade.' Giant Musical. 9 MICKEY CARTOONS

YALE 3700 Minnesota — Wm. Powell, L. Rainer, 'Emperor's Candlesticks.' Loretta Young, 'Cafe Metropole.' Radio Sensation, Charlie McCarthy.

MATINEE TODAY — ALL 4 THEATRES — DOORS OPEN 1:30 — SHOW AT 2:00

Ashland 3520 Newstead — 'They Gave Him a Gun,' Spencer Tracy, Franchot Tone. 'Married Before Breakfast,' R. Young. Our Gang Comedy.

BADEN 8201 N. B'way — SPENCER TRACY, GLADYS GEORGE, FRANCHOT TONE, 'They Gave Him a Gun'

O'FALLON 4026 W. Florissant — Robt. Young, Florence Rice, 'Married Before Breakfast.'

CIRCLE 6470 Easton — Robt. Taylor, Barbara Stanwyck, 'This Is My Affair.' Pat O'Brien in 'SLIM.'

BREMEN 20th & Bremen — WALLACE BEERY, WARNER BAXTER, MICKEY ROONEY, 'SLAVE SHIP'

Salisbury 2504 Salisbury — Patricia Ellis, Warren Hull 'Rhythm in the Clouds,' OUR GANG and Popeye

LEE 4366 Lee — 'I Met Him in Paris,' Claudette Colbert. 'Sing and Be Happy,' Anthony Martin. Our Gang.

LOWELL 5039 N. B'way — W. Beery, Clark Gable, 'Hell Divers,' and 'Charlie Chan at the Olympics.'

QUEENS 4704 Maffitt — 'I MET HIM IN PARIS,' Claudette Colbert, Robt. Young. 'SLIM,' Pat O'Brien, Henry Fonda.

ENGLISH - SPEAKING UNION

Sir Evelyn Wrench to Address St. Louis Chapter Tomorrow Night.

Sir Evelyn Wrench, former British journalist, will speak Monday night at the annual fall meeting of the St. Louis Chapter of the English-Speaking Union of the United States at the University Club.

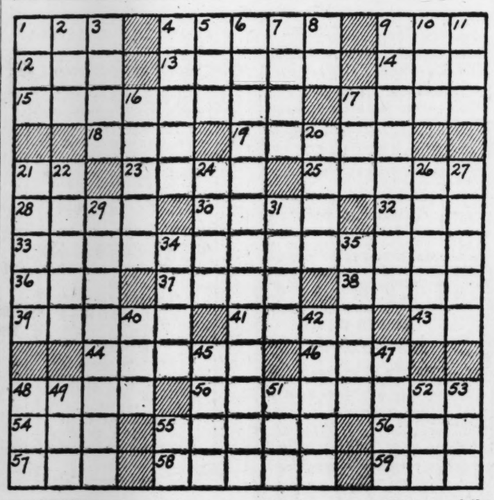
He is the founder of the English-Speaking Union of the British Empire and is editor of the Overseas League publication. He will be accompanied here by Lady Wrench.

Morgans LAUNDRY CLEANING
3027 PARK AVE. Phone GRAND 2002
ZORIC GARMENT CLEANING SYSTEM

LIBERAL FORUM
Senator Burton K. Wheeler
Speaks on
"Looking Backward and Forward 15 Years"
Sunday, Oct. 10, 8:30 p. m
Y.M.H.A., Union & Enright
Open to the Public
50c

TODAY'S CROSSWORD PUZZLE

(The answer will be found in the Classified Advertising Section)



ACROSS

1 Small cushion
4 Situated at the base
9 Artificial language
12 Self
13 Maltreat
14 Mire
15 Kind of bitter cress
17 Pintail duck
18 Genus of the house mouse
19 Modern electrical marvel
21 College degree
23 Arrive
25 Splendor
28 Kind of rubber
30 Part of a church
32 Hail and farewell
33 States under the control of stronger states
36 Fortune
37 Dam
38 Made a loan
39 Growing out
41 Edible tuber
43 Symbol for arsenic
44 Composer of "Good-bye"
46 Electrified particle
48 Mountain in Oregon
50 Chemical substance analagous to chloroform
54 Spike of corn
55 Noise abroad
56 Heavy affliction
57 Twisted
58 Flowers
59 Number

DOWN.

1 Seat in church
2 Past
3 Condemn
4 Singer with a deep voice
5 Familiar name for a former President
6 Stealthy or clandestine
7 On the ocean
8 Football position: abbr.
9 Kill as a sacrificial victim
10 Payable
11 Poem
16 Old Venetian coin
17 Such: Scotch
20 Wild animal
21 Fruit
22 Nobleman
24 Spice made from the covering of the nutmeg
26 Genus of the oat
27 Trials
29 Turning on an axis
31 Rail bird
34 Sheep
35 Apart or away
40 Bushy clump
42 Tumultuous disorders
45 Novice: variant
47 Ox or bullock
48 Chop
49 Propeller for a small boat
51 Metal form used in stamping
52 Mottled appearance in mahogany
53 Grown boys
55 Symbol for bromine

girl scout program will then be formulated. A group of St. Louis girl scout leaders plans to attend.

The Golden Eaglet award, the highest honor of the girl scout organization, will be presented to Ruth Thym and Lenore Bertram of Troop 35, Horace Mann School, this afternoon at Park Hammer Estate, near Pevely, Mo.

A series of general discussions and round table sessions will be sponsored this month by the St. Louis Girl Scout Council for the purpose of developing a better understanding of the scouting program among adult leaders. A city-wide meeting and tea is planned for Nov. 1 at St. John's Methodist Episcopal Church, Kingshighway and Washington boulevards.

The annual dog show of Troop 74 will be held Oct. 21 at 8 p. m. at St. Stephen's School, 3939 Wilmington avenue.

WESTWOOD COUNTRY CLUB HORSE SHOW NEXT SUNDAY

Entries Will Include Several on Recent National and Steeplechase Programs.

The Westwood Country Club will hold its eighth annual horse show next Sunday near the club stables at Conway and Ballas roads, St. Louis County.

Fourteen classes, including events for roadsters, hunters, jumpers and saddle and harness horses, are on the program, in addition to children's classes.

The show, under direction of Julius R. Van Raalte, will include as entries some horses which performed in the recent St. Louis National Horse Show and the steeplechase sponsored by the Bridlespur Hunt.

DEAF? Free booklet *The Twin Senses* tells how you may hear again with new invention. Write for it or call
SONOTONE Arcade Bldg. CE. 1799
WORLD-WIDE HEARING SERVICE

WESTMINSTER HALL
3806 OLIVE FRanklin 8811
Dancing Every Sunday Night
A school with a reputation. Adult ballroom classes Thursday evenings. Junior ballroom classes Saturday evenings, 8-10; ages 13 to 17.
Daily Classes in Tap, Acrobatic and Ballet, 50c Per Lesson

RUGS and UPHOLSTERY CLEANED and MOTH PROOFED
AALCO CLEANS THROUGH AND THROUGH
Aalco Rug & Upholstery Cleaners, Inc., 3424 Lindell, FRanklin 2994-95
Rugs cleaned on both sides stay cleaned longer. Upholstered Furniture exterminated and cleaned. Rugs and carpets dyed most any color.
5-Year Written Guarantee on Moth Proofing

For Delicious SUNDAY DINNERS
If you are hungry for a real Sunday dinner, head for the Mark Twain Hotel. You will be pleased with the wide variety of delicious entrees, the pleasant environment and refined service.
TODAY . . .
ROAST YOUNG OZARK DUCKLING
The season's treat! Served with all the "fixin's" and your choice of vegetables and dessert. $1
MARK TWAIN HOTEL
PINE AND EIGHTH
★ ONE OF THE 17 FOOD-FAMOUS ALBERT PICK HOTELS ★

HELP YOURSELF TO *Free Groceries!*
$59200.00 in PRIZES for TUNA-TESTS
Of 35 words or less telling
"Why I Keep This Tuna On My Pantry Shelf"
For 25 Years America's two favorite brands . . . identical in quality . . . because only the delicious *light* tuna meat is packed!
Ask your grocer for complete details about winning big prizes of Chicken of the Sea Brand Tuna or White Star Tuna and $25.00 grocery orders! 2,200 valuable prizes awarded every month for 8 months!
732

LYNN'S
THIS IS DOUGHNUT WEEK AT LYNN'S
The Big Food Store
Downtown on 6th & Delmar
ARE FEATURING THESE MARVELOUS DOUGHNUTS

THIS TESTED QUALITY SEAL means Good Doughnuts
LOOK FOR IT ON BAGS—BOXES—SPECIAL PACKAGES
wherever doughnuts are sold

IT'S simple enough to know your doughnuts these days. All you do is look for the Seal of Tested Quality. Grocery stores put it on their counter displays. Bakeries and restaurants show it in the windows. It's on bags, boxes, special packages—counter signs—wherever *good* doughnuts are sold.

This Seal is the sign of doughnuts made of the finest wheat, full bodied milk, pure vegetable shortening, farm-fresh eggs. It is the sign of doughnuts delectable in flavor, high in nutritive value, easy to digest. Every doughnut sold under this Seal is appetizingly brown and crisp, delightfully plump, pleasingly uniform in size.

These doughnuts are mouth-watering doughnuts. They can easily become the love of your life. So serve them for breakfast—luncheons—informal entertaining—and between-meal snacks. Serve them plain or steeped in powdered sugar; serve them generously sprinkled with almond crunch or chocolate flavored.

Bakers and doughnut specialists are turning out all sorts of exciting varieties. Buy a dozen or so today . . . and look for the Seal. Only dealers, grocers and restaurants pledged to sell doughnuts uniformly appetizing and wholesome can display this Seal.

DOUGHNUT CORP. OF AMERICA
1170 Broadway New York City

BAKERS AND DEALERS! *The "Seal of Tested Quality" is the public's quickest—surest—guide to good doughnuts. Get particulars of the profitable plan that enables you to sell doughnuts bearing this Seal!*



AMUSEMENTS

American Theatre of St. Louis, Market at Seventh — WEEK BEG. SUN. NIGHT, OCT. 17 — MATINEES WED.-SAT.
FAREWELL ENGAGEMENT!
The Greatest Contribution to the American Stage
"TOBACCO ROAD"
by JACK KIRKLAND
Based on ERSKINE CALDWELL'S Novel
with JOHN BARTON
4th YEAR on B'WAY.
SEAT SALE STARTS TOMORROW, 9 A. M.
Box Office Open Daily, 9 to 6 — Mail Orders Accepted.
POPULAR PRICES — Nights, 56c, $1.12, $1.68 — Matinees, 56c, 85c, $1.12 — Prices Include All Taxes

American Theatre of St. Louis, Market at Seventh — ONE WEEK ONLY BEG. SUN. EVE., OCT. 24 — MATINEES WED., SAT.
ALFRED de LIAGRE, Jr., presents
Yes, My Darling Daughter
Mark Reed's Comedy Hit
WITH
FLORENCE REED
AND A DISTINGUISHED CAST
"A daughter tells her mother the Facts of Life. A charming comedy from all angles. Highly recommended." — *The New Yorker Magazine*
9 MONTHS ON BROADWAY
MAIL ORDERS NOW—Prices Include All Taxes
Nights: Orch., $2.80; Balcony, $2.24, $1.68, $1.12; Second Balcony, 56c.
Mat. Wed. and Sat.: Orch., $2.24; Balcony, $1.68, $1.12; Second Balcony, 56c.

Have you a Hobby? Visit The Great Southwest HOBBY and ANTIQUE EXPOSITION
COLISEUM Oct. 11-15, Inc.

GARRICK ROAD SHOWS — MATINEE 1 TO 5 P.M. — ONE BIG NITE SHOW
"PEACHES" A FAMOUS SHEBA OF SHIMMY WITH 20 GORGEOUS GIRLS
"BARS AND STRIPES" SMASH HIT — XTRA ACTS
BRING THE LADIES • ALWAYS POP PRICES

GRAND OPERA — Municipal Opera House, Nov. 22 to Dec. 6
BARBER OF SEVILLE, Erna Sack, Tokatyan, Cordon . . . CARMEN, Martinelli, Castagna . . . FAUST, Chaliapin, Power, Monroe . . . TRISTAN-ISOLDE, Flagstad, Althouse . . . LOHENGRIN, Jeritza, Malson . . . Papi, Halasz, conductors. Rita De LeForte, premier dancer.
Season seat sale now—$5 to $25 for five operas.
SAINT LOUIS OPERA COMPANY
Hotel Jefferson
GA. 1557 MAin 4600

Auditorium — WEDNESDAY EVE. NOV. 3, 8:30
DON COSSACKS CHORUS
WITH SERGE JAROFF
Mail Orders, Aeolian Co., 1004 Olive St. Prices, $2.20, $1.87, $1.65, $1.10—88c, 55c, including tax.
Benefit Russian Refugee Children's Welfare Society

AUDITORIUM — Sunday Afternoon Oct. 31, 3 O'Clock
FRITZ KREISLER
In Recital
Only Appearance This Season
Tickets $2.24, $1.68, $1.12, 85 cents, including tax. Box Office, Aeolian, 1004 Olive St., and Auditorium.
CUENY CONCERT DIRECTION

NOV. 17 — Wednesday Eve. 8:30 — Municipal Auditorium
JOOSS EUROPEAN BALLET
Ticket Office, Aeolian, 1004 Olive St., and Auditorium. $2.24 - $1.68 - $1.12 - 85c Inc. Tax
CUENY CONCERT DIRECTION

ELY CULBERTSON'S Contract Bridge Column

Daily in the Post-Dispatch

FREE TICKETS TO SYMPHONY

Ladies' Friday Musical Club to Give Them to Students.

Deserving music students more than 14 years old, will receive free tickets to concerts of the St. Louis Symphony Orchestra again this year from the Ladies' Friday Musical Club.

Applications must be made in writing to Mrs. David Kriegshaber, 4943 Washington boulevard. Applications by telephone are not considered.

Dining Out? Chef PIERRE Suggests CHARCOAL BROILED PLANKED STEAKS GARNISHED WITH FRESH VEGETABLES
COFFEE GRILL
PARK PLAZA

Announcing the Opening of HOTEL Chase's
CHARMING NEW COFFEE SHOP
FIESTA GRILLE
Food As You Like It . . . At Popular Prices
Just what St. Louisans have been waiting for, asking for! Tastily prepared dinners from $1, luncheons from 50¢, breakfasts from 35¢, and late suppers. A treat awaits you.
FIESTA DINNERS with an inviting selection of entrees, as low as $1.00
DINNERS • LUNCHEONS • BREAKFASTS
LATE SUPPERS

SOUTH SIDE SCOUTS HOLD RALLY IN PARK

Awards to Be Presented to Winners at Dinner Tuesday.

The annual rally of the South District was held yesterday at Tower Grove Park with 25 boy scout troops participating in a field day of camping and scouting activities. The rally, sponsored by the South Side Kiwanis Club, was brought to a close with a campfire during which award certificates were presented to the winners of competitive events.

The actual awards will be formally presented to the winners at a dinner and get-together Tuesday evening at St. Paul's Evangelical Church, Potomac street and Giles avenue. Plans for the district's participation in the December Merit Badge Show and the Council's achievement program will also be discussed.

Field commissioners, troop committeemen, and scoutmasters from every local scout unit will be guests of the St. Louis Council, Boy Scouts of America, at a dinner Tuesday evening, Oct. 19, at Pilgrim Congregational Church. Campaign plans for the sale of tickets to the Merit Badge Show will be formulated during the meeting.

A training course in scout leadership will be offered to troop committeemen beginning Monday evening, Oct. 25, at Elias Michael School. Streamers will be awarded to those troops whose committeemen complete the course. A course in the elements of cubbing, intended for Den Mothers, will open tomorrow at 9:30 a. m. in the bridge room of Stix, Baer & Fuller.

Troop Notes.

Courts of Honor were held last week by Troop 175, Wagner Place Methodist Episcopal Church, and Troop 333, Lyndover School, Maplewood.

J. V. "Pop" Allison has been appointed Rover Master for Rover Crew No. 1, West District's Order of the Blue Ox. A similar service group will be organized in Midland District with Cecil Kirk, scoutmaster of Troop 347, as its leader.

The Second United Presbyterian Church, Forest Park and Grand boulevards, has authorized the organization of a neighborhood scout troop under its sponsorship.

Troop 305, sponsored by Webster Groves' DeMolay order, will hold its annual banquet at Lion's Den Saturday evening.

Troop 214, Fremont School, will present its first Eagle award at a Court of Honor Oct. 29.

Members of Troop 90, Shaare Emeth Temple, enjoyed an overnight hike last week to Lion's Den, near Seckman, Mo.

Girl Scouts.

The national convention of the Girl Scouts of America will open tomorrow at Savannah, Ga., and will continue through Friday. Mrs. Herbert Hoover, national president, will open the convention, and plans for the further development of the

PART SEVEN

TVA—



Hitler and Army; It Isn't Likely To Turn on Him

Some Germans Hope Reichswehr General Will Depose Nazi, But Aims of the Two Run Parallel.

(From the National-Zeitung, German-Language Daily of Basel, Switzerland.)

Reprinted From Living Age.

EVER since Adolf Hitler came into power in Germany it has been rumored that he governed by the sufferance of the Reichswehr, and that in their good time the Army leaders would oust him and restore the monarchy or set up a military dictatorship. This is the so-called 'Reichswehr myth.' Nurtured mainly by the opponents of the present German regime, it is based upon a boundless faith in the will and ability of the high Prussian soldiers some day to put an end to the Brown Dictatorship. The book, "I Cannot Keep Silent," which appeared a year ago, expresses this pious hope of German salvation by the Reichswehr.

More recently another book, entitled "The Hitler Myth," likewise foresees the creation of a new German Reich through the intervention of the Army.

It is obvious that a devout and hopeful respect for the Prussian generals is still deeply rooted even in the former German left and Center. The hope that the National Socialist Party dictatorship will be terminated by the Reichswehr really springs from a deep spiritual and moral resignation on the part of the elements that are secretly opposed to National Socialism.

Waiting for Savior in Uniform.

There is an inextinguishable belief among Germans in a 'Savior' who with one stroke will erase the difficulties of the present and bring in the millennium. This "Savior" is invariably endowed with a uniform. Twelve years ago the aged Field Marshal von Hindenburg was placed at the head of the Reich in the hope that he would "save" it; a few years later Bruning, the "front-line lieutenant," was supposed to be the "Savior"; then the ecstatic hopes of the people turned toward the "unknown corporal," Adolf Hitler. And today the hopes of the disappointed are directed toward an unknown Reichswehr general who is expected some day to liberate the German people overnight from the burdens of the totalitarian state.

This belief in a Reichswehr myth, which is widespread in Europe, is based on a two-fold error. It neglects the fact that National Socialism is the offspring of the Prussian military spirit and it fails to recognize that the National Socialist party and the German

Continued on Page 8, Column a.

mpers and
es, are on
n to chil-
ction of
ll include
which per-
Louis Na-
he steeple-
Bridlespur

DEAF?
Free booklet *The Twin Senses* tells how you may hear again with new invention. Write for it or call
WORLD-WIDE HEARING SERVICE
SONOTONE
Arcade Bldg. CE. 1799

ious
DINNERS
real Sunday
Mark Twain
ased with the
entrees, the
and refined
ZARK DUCKLING
rved with
d your
d dessert.
$1
TWAIN
EL
EIGHTH
7 FOOD-FAMOUS ALBERT PICK HOTELS ★



UT WEEK AT LYNN'S
Food Store
6th & Delmar
MARVELOUS DOUGHNUTS

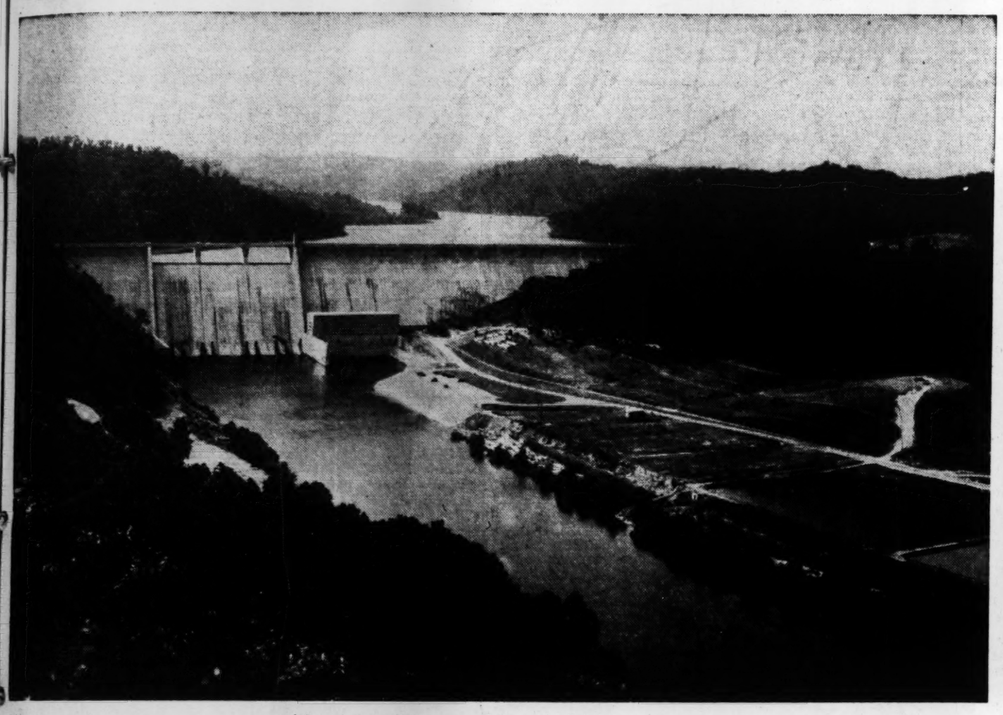
SEAL
oughnuts
CIAL PACKAGES
t. Every doughnut sold under
zingly brown and crisp, de-
leasingly uniform in size.
s are mouth-watering dough-
ily become the love of your
for breakfast—luncheons—
ning—and between-meal
plain or steeped in powdered
generously sprinkled with
chocolate flavored.
ghnut specialists are turning
ll sorts of exciting varieties.
a dozen or so today : : : and
for the Seal. Only dealers,
ers and restaurants pledged
ell doughnuts uniformly
etizing and wholesome
display this Seal.
GHNUT CORP. OF AMERICA
Broadway New York City
ERS AND DEALERS! *The "Seal of Quality" is the public's quickest—surest le to good doughnuts. Get particulars of profitable plan that enables you to sell nuts bearing this Seal!*



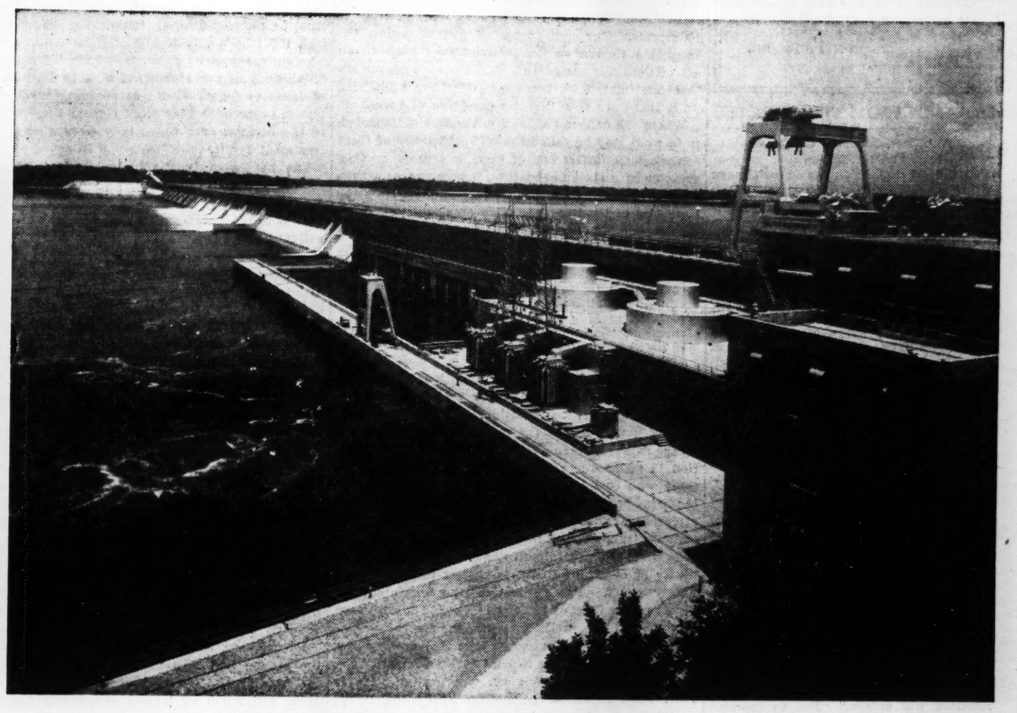
ST. LOUIS POST-DISPATCH
EDITORIAL SECTION
SPECIAL CONTRIBUTIONS

PART SEVEN — ST. LOUIS, SUNDAY MORNING, OCTOBER 10, 1937. — PAGES 1—8-I

TVA---Contrast *in* Promise *and* Performance



Norris Dam—First Big Job



Wheeler Dam—Second Major Construction

Hitler and Army; It Isn't Likely To Turn on Him

Some Germans Hope Reichswehr General Will Depose Nazi, But Aims of the Two Run Parallel.

(From the National-Zeitung, German-Language Daily of Basel, Switzerland.)

Reprinted From Living Age.

EVER since Adolf Hitler came into power in Germany it has been rumored that he governed by the sufferance of the Reichswehr, and that in their good time the Army leaders would oust him and restore the monarchy or set up a military dictatorship. This is the so-called 'Reichswehr myth.' Nurtured mainly by the opponents of the present German regime, it is based upon a boundless faith in the will and ability of the high Prussian soldiers some day to put an end to the Brown Dictatorship. The book, "I Cannot Keep Silent," which appeared a year ago, expresses this pious hope of German salvation by the Reichswehr.

More recently another book, entitled "The Hitler Myth," likewise foresees the creation of a new German Reich through the intervention of the Army.

It is obvious that a devout and hopeful respect for the Prussian generals is still deeply rooted even in the former German Left and Center. The hope that the National Socialist Party dictatorship will be terminated by the Reichswehr really springs from a deep spiritual and moral resignation on the part of the elements that are secretly opposed to National Socialism.

Waiting for Savior in Uniform.

There is an inextinguishable belief among Germans in a 'Savior' who with one stroke will erase the difficulties of the present and bring in the millennium. This "Savior" is invariably endowed with a uniform. Twelve years ago the aged Field Marshal von Hindenburg was placed at the head of the Reich in the hope that he would "save" it; a few years later Bruning, the "front-line lieutenant," was supposed to be the "Savior"; then the ecstatic hopes of the people turned toward the "unknown corporal," Adolf Hitler. And today the hopes of the disappointed are directed toward an unknown Reichswehr general who is expected some day to liberate the German people overnight from the burdens of the totalitarian state.

This belief in a Reichswehr myth, which is widespread in Europe, is based on a two-fold error. It neglects the fact that National Socialism is the offspring of the Prussian military spirit and it fails to recognize that the National Socialist party and the German

Continued on Page 8, Column 6.

Only 11 Per Cent of Vast Power Output Goes Directly to Consumers

Seventy Per Cent of Production of Greatest New Deal Project Sold to Public Utility Companies and Industrial Corporations With No Control Over Resale Rates.

By SAMUEL J. SHELTON
A Staff Correspondent of the Post-Dispatch.

KNOXVILLE, Tenn., Oct. 9.

ELECTRIC power produced at the Tennessee Valley Authority's great dams where the Government has harnessed the rushing rivers of the Tennessee Valley was so distributed in the last fiscal year that only 11.3 per cent, just a bit more than a tenth, reached the consuming public at the low retail rates established by T V A.

In the year that ended last July 1 the T V A, utilizing in part facilities which have cost the Government more than $300,000,000, sold 731,587,192 kilowatt hours of electricity, for which it received gross revenue of $1,629,941. The "net income" out of this, as shown on the books, was $768,363, but this requires explanation and will be dealt with later.

It should be explained here that the T V A plan for "integrated development" of the Tennessee Valley is far from complete, although now ready to produce a vast amount of electricity, and that the enterprise on the scale to which Congress seemingly is committed may call for another $300,000,000 from the Treasury. Only half of the cost up to this time is chargeable to T V A, as the Government had spent approximately $150,000,000 on Wilson Dam, Muscle Shoals nitrate plants and other projects on the Tennessee River before creation of T V A by Congress in 1933 as an early phase of President Roosevelt's New Deal.

Alluring Promises—Munitions, Cheap Electricity and Fertilizer.

Munitions for national defense, cheap fertilizer for the farms of the United States and cheap electricity were the alluring phrases on which the program was based. There were other considerations—flood control, navigation, soil conservation, and "economic and social welfare" of the people of the area—all fitted into the picture which T V A has sketched on the background of utilization of natural resources.

When President Roosevelt took office in 1933, the Government already had constructed Wilson Dam, two nitrate plants and a steam power plant at Muscle Shoals and had commenced work on navigation locks for the projected Wheeler Dam on the Tennessee River above Wilson Dam. The War Department in 1930 had given Congress a comprehensive plan for dams, locks and power plants on the Tennessee River and tributaries, and had reported that electricity generated at Wilson Dam could be delivered as far away as St. Louis, about 300 miles, at "tempting prices."

This fitted into Roosevelt's campaign promises of lower electric rates and better regulation of public utilities, so he asked Congress at the 1933 special session to create a Federal corporation to be known as Tennessee Valley Authority to carry out the plan. The President had held out in campaign addresses the promise that public ownership of electric generating and distributing facilities would establish a "yardstick" which would "in most cases guarantee good service and low rates."

Roosevelt's 'Birch Rod' And Other Speeches on Subject.

"I might call the right of the people to own and operate their own utility a 'birch rod' in the cupboard to be taken out and used only when the child gets beyond the point where a mere scolding does any good," Roosevelt said at Portland, Ore., in the 1932 campaign.

Further defining his purpose to bring about wider distribution of electricity at lower cost, he said:

"The water power of the State should belong to all the people. The title to this power must rest forever in the people. No commission—not even the Legislature itself—has any right to give for any consideration whatever a single potential kilowatt in virtual perpetuity to any person or corporation whatever. It is the duty of our representative bodies to see that this power is transferred into usable electrical energy and distributed at the lowest possible cost. It is our power, and no inordinate profits must be allowed to those who act as the people's agent in bringing their power to their homes and workshops."

In proposing to Congress the establishment of T V A, President Roosevelt said: "It should be charged with the broadest duty of planning for the proper use, conservation and development of the natural resources of the Tennessee River drainage basin and its adjoining territory for the general social and economic welfare of the nation."

In his book, "On Our Way," published in 1934, President Roosevelt wrote:

"By controlling every river and creek and rivulet in this vast watershed (that of the Tennessee River and tributaries), and by planning for a highly civilized use of the land by the population of the whole area, we believed that we could make a lasting contribution to American life."

In a statement on the scope and purpose of a power-pooling conference called by him last September, the President said:

"The public interest demands that the power that is being or soon will be generated by the Tennessee Valley Authority and at the Bonneville Dam and other public works projects should be made to serve the greatest number of people at the lowest cost."

T V A is now in its fifth year of operation, and in the light of promises held out, its stockholders—the people of the United States—may properly inquire into its performance. What is published here is from official records and from interviews and investigations by the writer. In this inquiry the T V A official staff at Knoxville headquarters freely made available such books and records as were desired.

Results of electric power operation of T V A are of particular interest, first because this was expected to be a source of broad public benefits, and second, because the sale of electricity is the only means from which there is any hope of direct return to the Treasury, and so to the people, of any part of the huge investment of public funds.

Hope of full repayment in 50 years of the whole cost of T V A was held out by David E. Lilienthal, one of T V A's three directors, in a statement before the House subcommittee on appropriations at a hearing in 1936. Lilienthal was supporting a request for more money to build transmission lines.

"If you think you will recover the entire cost of this project through the sale of electrical energy you are the greatest optimist I have ever seen," said the committee chairman, the late Representative James P. Buchanan of Texas.

"Show us in as concise language as you can where we will get the money," said Representative Edward T. Taylor of Colorado, now chairman of the appropriations committee.

Director Lilienthal then submitted his figures, saying: "Obviously these are estimates running into the future; I am sure the committee realizes they are estimates."

Production of Electricity And Its Sale Analyzed.

Since then, T V A has completed its fourth full year of operation, with its construction program still under way. It has had available, however, large amounts of electricity for sale, and it is possible to analyze the results of this phase of its operation.

As stated earlier in this article, only 11.3 per cent of the production reached consumers at the low retail rates established by T V A. This was that part distributed by municipalities, co-operative associations and directly by T V A to temporary rural customers—a volume of 82,584,787 kilowatt hours out of the total distribution of 731,587,192 kilowatt hours.

By far the greater part—70.2 per cent, or 514,067,237 kilowatt hours—was distributed to consumers by private utility corporations which purchased it wholesale from T V A at a very low rate and then resold it at their own rates which are substantially higher than the T V A retail rates. The average wholesale price paid by these private utilities for the large block which they distributed was just about one-fourth of the average unit price which T V A received from the municipalities and co-operatives. In the one case it was 1.41 mills a kilowatt hour and in the other 5.53 mills. The wholesale rate schedules were the same, but the larger volume taken by the corporations enabled them to get a greater proportion at the lowest rates allowed for quantity purchases.

T V A's Sales to Itself And to Other Customers.

Next in size was T V A's sale of power to itself—that is, to other departments of the big enterprise for use in construction, operation of navigation locks, and other purposes. This was 17.7 per cent of the total, or 129,387,168 kilowatt hours, for which $410,242 was charged at the average rate of 3.17 mills a kilowatt hour. This item has little bearing in the taxpayer's appraisal of the success or failure of his big power business.

Less than one per cent—5,548,000 kilowatt hours for $19,418—was sold by T V A direct to commercial and industrial customers. Here the average rate was 3.5 mills; but in the current fiscal year, and in future, sales of this class will be much more important, as will be shown later in this article.

How widely diffused are the public benefits of this cheap electricity, is one of the questions the citizen-stockholder may ask—a question partly answered by the foregoing record of quantity distribution through various avenues. The greatest direct benefits accrue, of course, to the customers served by municipalities and co-operative associations, for there T V A so far has been able to fix the retail price, under the terms of the contracts by which the municipalities and co-operatives buy the power, since this condition is agreeable to those purchasers.

At present these distributing agencies are serving about 34,000 customers. Sixteen municipalities are distributing T V A electricity to the public, and 14 co-operative associations, some covering a whole county, are similarly

Continued on Page 3, Column 2.

Briton Describes Plight of Southern Share Croppers

Some of the Efforts at Alleviation Are Helpful but Inadequate to Solve Colossal Human Problems.

By Sir John Harris
Secretary of the Anti-Slavery and Aborigines Protection Society.

(From the Manchester Guardian.)

TENNESSEE, September.

I WAS recently invited to join a group of experts in Negro affairs on a journey of nearly 2000 miles through the cotton fields of the South. We numbered five persons, including Dr. Johnson, a Negro statistician, better known to the British public as the American member of the Liberian Commission appointed by the President of the United States, but we did not always work together—indeed, I began in other districts—and were joined by "experts" at various points.

The cotton belt stretches roughly 1600 miles, from the Carolinas to Western Texas, and away south to the Mississippi in the form of a gigantic crescent embracing ten states. In this vast area we saw evidence of the approaching harvest, which may exceed 15,000,000 bales.

Cheerful in Spite of Rags.

In the Carolinas and Kentucky the boll had only just begun to open, but farther south, in Alabama, the pickers were everywhere busy filling with extraordinary zest the landlords' sacks, whilst all along the roadway of Alabama our car jostled with lorries laden with freshly picked cotton and the air was heavily scented with the warm odor of newly ginned seed.

In the fields Negro men and women looked gay in their patched cotton gowns, and the men were cheerful in spite of their ragged trousers and outworn Mexican straw hats. One family hoped to pick 550 pounds—the man 200 pounds, his wife 150 pounds and his two daughters 100 pounds each.

"But," he added, "that nigger woman over dere with yellow hat, she'll pick 350 pounds today."

A bright, sunny day in Alabama, with cotton fields showing white and gay and Negro pickers laughing and singing at their work, is a joyous picture, but it is not true picture of the condition of 8,000,000 people. To quote one commission, it is "a miserable panorama of unpainted shacks, rain-gullied fields, straggling fences, rattletrap Fords, dirt, poverty, drudgery, monotony." For my part I have never seen such poverty and squalor, no, not even in Central Africa.

What is this system which still holds the

Continued on Page 8, Column 3.

ST. LOUIS POST-DISPATCH

Founded by JOSEPH PULITZER
December 12, 1878
Published by
The Pulitzer Publishing Co.
Twelfth Boulevard and Olive Street

THE POST-DISPATCH PLATFORM

I know that my retirement will make no difference in its cardinal principles; that it will always fight for progress and reform, never tolerate injustice or corruption, always fight demagogues of all parties, never belong to any party, always oppose privileged classes and public plunderers, never lack sympathy with the poor, always remain devoted to the public welfare; never be satisfied with merely printing news; always be drastically independent; never be afraid to attack wrong, whether by predatory plutocracy or predatory poverty.

JOSEPH PULITZER.
April 10, 1907.

LETTERS FROM THE PEOPLE

A "Blood-Curdling Cartoon."

To the Editor of the Post-Dispatch:

THE lurid cartoon on the editorial page of the Post-Dispatch for Oct. 6, depicting a bloodthirsty monster stalking through a devastated land, spreading death, destruction and terror among unarmed men, women and children, is unworthy of a newspaper which professes devotion to the cause of peace. This picture is strangely similar to the type of propaganda posters which, during the World War period, were used to arouse the American people to a frenzy of hatred and passion which prepared them psychologically to plunge into the madness of war. The only difference is that then it was the "terrible Hun" who was pictured as the fiend of destruction. Now it is a three-headed ogre.

If the net result of the "war to end war" and to "make the world safe for democracy" was to replace the ravaging "Hun" by an even more horrible three-headed monster, isn't it time we learned the lesson that America cannot truly and permanently promote the cause of peace and democracy by taking sides in the wars of Europe or Asia?

It is true enough that a major war anywhere in the world will have serious economic repercussions in America. It is also true that the United States will have difficulty in staying out of another world war—especially if the President continues to ignore the neutrality law whose purpose is to keep us out. In this sense, President Roosevelt may be right when he says: "Let no one imagine America will escape." But to combine this statement with a blood-curdling cartoon in such a way as to imply that America is in imminent peril of invasion is utterly misleading and vicious. However great a menace certain nations may be to their European or Asiatic neighbors, the idea that they are powerful enough to conquer all the rest of the world and then attack America is fantastic.

F. WARNER FISCHER.

P. R. in Action.

To the Editor of the Post-Dispatch:

JOHN T. FLYNN writes in Collier's: "No citizen of any American city, no leader of public thought in any American city, can afford to be ignorant of what Cincinnati has done for herself. No matter how busted any city or village is, it ought to make as its first expenditure an appropriation for an expedition of citizens to this Ohio city to see for themselves and at first hand the achievements."

The only difference between Kansas City and Cincinnati is the proportional representation method of elections. Cincinnati and New York City are holding P. R. elections Nov. 2 and the count will take a week.

Could not the Aldermen sponsor an expedition (including the entire Election Board) to study Cincinnati at its Cincinnatiest—during its P. R. election, and also New York's first P. R. election?

EDWARD DOWLING.

Picturesque Names of Missouri Towns.

To the Editor of the Post-Dispatch:

YOUR editorial on the discontinuance of the Enough postoffice is good enough, but not early enough. Too many picturesque names have already gone by the board. Adam and Eve are no longer with us in Missouri. Energy departed long ago, as did Reform. There followed into the discard Eye and Sunlight, as well as Restful, Useful, Welcome, Goodnight. Though Bullion and Ore disappeared some time ago and Gold became Tintown in local usage, we kept Pay Down until recently. Nirvana, which is scarcely remembered, may not have been worth keeping, but Needmore, Pulltight and Turnback added a flavor we hate to miss.

We used to have Sereno, but lately have had Racket. Competition seems to flourish, with its consolidated school and a federated church nearby. There is a Half Way between Fair Play and Prosperine, while Fairdealing is mere irony. Tradition has it that when a pioneer traveler found his horse had been stolen while the saddle was left, he exclaimed, with the subtle humor of the mountaineer, "Now that is fair dealing!" We never had Faith, but Hope and Charity abide to this day. Kissee Mills is not very far from Romance, and Handy is still there. Not is gone and so is Map, but why worry as long as we have Safe?

PAUL A. WOBUS.

Manchester, Mo.

Professional Ethics ad Nauseam.

To the Editor of the Post-Dispatch:

PEOPLE not only will defy a court supporting the contention that a lease, for instance, must be drawn up by a lawyer, but will unseat a Judge whose bias would tolerate such stupidity.

This would be submission to tyranny, and more people can be mustered to defeat any such action here in Missouri than all the members of the bar in the State can muster. Every reputable lawyer will align himself with the people who resent such an assumption by self-constituted arbiters, even though the latter be supported by a court decision.

It is just such instances as the Reardon case that bring into contempt not only lawyers, but the law itself. Lawyers as a body are not trusted because of the sharp practices employed by shysters. It is unfortunate that professional courtesy is of more importance than the contempt that could rid the profession of its parasites and restore confidence.

E. G. C.

ON "EXECUTIVE JUSTICE."

Arthur T. Vanderbilt of Newark, N. J., newly elected president of the American Bar Association, in his first statement in that office, directs attention to a public problem of great importance. This is, to use Mr. Vanderbilt's accurately chosen words, "the unparalleled growth of our administrative tribunals and the executive justice administered by them."

The problem, as he was at pains to point out, is not a partisan one. Although government by administrative bodies has been developed as never before under the aegis of the New Deal, it went forward also under Republican administrations.

The theory behind the creation of administrative tribunals is simple. It is that in the modern world of complex problems there are many questions which Legislatures are not competent to answer because of their lack of specialized, technical knowledge. Accordingly, in the states as well as at Washington, the tendency has been to set up enforcing bodies, generally styled commissions, to which the lawmakers intrust the drafting of rules and the passing of judgments. The best-known of such agencies, the Interstate Commerce Commission, goes back to an act of Congress passed in 1887. In the half-century that has intervened, these agencies have multiplied until there are now literally hundreds of them.

Where the danger lies, as Mr. Vanderbilt indicated, is in what may be called the self-sufficiency of these commissions. After one of them is created by Congress or by a state Legislature, it becomes, as a rule, more or less of a law unto itself. To quote from the statement of the bar association president:

> In some of them, the counsel drafts rules and regulations for his commission, directs an investigation, files a complaint in the language of an outraged plaintiff, presents evidence to the commission to support the complaint, writes its opinion sustaining the complaint of his outraged plaintiff in judicial language adopted from pertinent decisions of the court of last resort, and in the event of appeal, moves heaven and earth to prevent a review of the facts.

There is involved in this condition, manifestly, something which strikes at the very heart of fair and disinterested adjudication. This is the business of having one of the parties to a suit drawing up the rules and then sitting in judgment. The situation is made worse in too many instances because those who compose the commissions and must pass these judgments live at least officially in a political atmosphere and without security of tenure.

Again, there is the fact that appeal is sometimes impossible and generally difficult. The decision of an equity or admiralty Judge is subject to review by a higher court. The rulings of the administrative bodies are as final as their members can make them; in the great proportion of cases, the losers have no course open to them except to take the consequences.

It was this very issue which Charles Evans Hughes, then Governor of New York, was dealing with in 1907, when he made the address at Elmira, N. Y., containing the frequently misapplied utterance about the Constitution being "what the Judges say it is." Matters of detail, requiring the attention of experts, are the business of the commissions, Mr. Hughes said, pointing out that the appeal of every ruling would not only make a mockery of regulation but would swamp the courts with administrative burdens from which they should be protected. But when "the constitutional right to hold property and not to be deprived of it without due process of law is involved—when there is a real judicial question—let the courts have it." Then, as Mr. Hughes went on to say, "every good citizen will stand aside and hope to see it decided fairly and with even-handed justice."

Notwithstanding the great importance of administrative tribunals in the United States, statistics compiled by the American Bar Association show that only about half the law schools which are on its approved list offer courses in administrative law. The exact figures are 95 approved law schools and 40 without courses in administrative law. The Harvard University Law School, where Prof. Felix Frankfurter occupies the James Byrne chair of administrative law, provides superior training in this field, but by and large, as Mr. Vanderbilt says, "students are leaving law school without any adequate grasp of the outstanding legal phenomenon of the century."

Some members of Congress have proposed that the United States set up a system of administrative courts, such as those in France, for the specific purpose of handling the relations between the citizen and his Government as a collection of administrative agencies. Whether that is the solution, this much is certain: here is a problem calling for the sober thinking of laymen and bench and bar and members of Congress.

Executive justice at its fairest is justice which is dangerous.

O, MR. JONES!

Did Jesse H. Jones, chairman of the R F C, ever read a little book entitled "Oh, Yeah?"

He made a speech the other evening in New York in which, among other charming and comforting things about the condition of business, he said there "seems no good reason" for the decline in the stock market to have gone as far as it has.

In that little book, Mr. Jones will find quotations from a good many pillars of society prior to and after the 1929 crash, assuring the country that all was well and there was not a thing to worry about and prosperity was just around the corner.

In the light of what happened later, this book is both devastating and uproarious. Mr. Jones wouldn't want to have his predictions embalmed in a possible sequel to "Oh, Yeah?", would he?

A DISTINGUISHED HISTORIAN.

Dr. J. Franklin Jameson, who has died in Washington at the age of 78, was not a popularizer of history such as James Truslow Adams, but much of his long life was devoted to making the facts of history available to the rank and file of Americans. More than 40 years ago, when a young professor at Brown University, he conceived the idea of a "dictionary" of American history with accurate, concise and readily understandable descriptions of events, persons and places of historical significance, arranged in alphabetical order. The stout blue-backed volume of upward of 800 pages which resulted was the final authority on points of history in thousands of homes and offices and schoolrooms a generation ago.

In 1922, he was made a member of the committee of scholars which considered the possibility of a comprehensive encyclopedia of American biographical material, and from 1924 to its completion in 1936, he served as chairman of the committee of management of the resulting monumental Dictionary of American Biography.

Professional historians are deeply in debt to Dr. Jameson for his work as editor of the American Historical Review for more than 30 years, as director of historical research in the Carnegie Institution and, since 1928, as chief of manuscripts in the Library of Congress. What he could do as a historical thinker was shown by studies such as that in which he considered the Revolution as a social movement. American historical scholarship has lost a distinguishead member.

CHICAGO'S WAR ON SYPHILIS.

We salute the City of Chicago for its unprecedented assault upon the dreadful disease of syphilis and for its sundering of the ancient taboos that forbade the public mention of a plague that takes thousands of lives and causes untold suffering.

Chicago's campaign began last summer when health authorities mailed a questionnaire to half a million citizens reading as follows: "In strict confidence and at no expense to you, would you like to be given, by your own physician, a blood test for syphilis?"

Although there had been a lot of foolish talk that most people would never voluntarily undergo such a test, the response to the questionnaire was an overwhelming, thunderous chorus of "Yes." Those voting "No" were in the proportion of 1 to 30, and many of those voting "No" did so because they had been tested, or because they were certain they were free of the disease, or because they were already under treatment for it.

The next step in the campaign is to distribute 450,000 blood test coupons, authorizing the family doctor to take a blood sample without charge and send it to the Board of Health for examination. The patient's name is known only to the doctor. Already 19,621 active cases have been brought to light.

Similar experiments on a much smaller scale have resulted in discovering a surprising incidence of the disease; in one part of the South, it developed that four of every 10 Negroes examined were syphilitic. Surgeon-General Parran has estimated that, in the general population, one of every 10 is syphilitic.

If this is so—and Chicago's findings will throw authoritative light upon its accuracy—a nation-wide war on the disease must be fought.

It should be emphasized that a huge proportion of syphilitics are wholly innocent sufferers, inheriting the disease from their parents or otherwise contracting it as they might contract measles or whooping cough. Further, many who have it are quite unaware of it and will not know the truth until they are examined, or until the disease makes such shocking headway that it becomes obvious.

Syphilis is one of the few diseases for which a specific exists. When caught in time, it yields readily to treatment, though the treatment must be persistently adhered to, often over a long period.

So the first thing to do is to find out who has the disease and then to make available the means for treatment. The cost of the campaign will be great and much of it will necessarily have to be borne from public funds, but the gains—and we speak in terms of economic gains as well as in terms of human happiness—will be infinitely greater. We are now spending many millions to support syphilitics in their last stages; how much more sensible to use the preventive means at our disposal!

Chicago shows the way.

Will St. Louis follow?

VIGILANTE TACTICS AT WARRENTON.

Jack Spry, organizer for a C I O union, went to Warrenton, Mo., last week to attempt unionization of workers at one of the two factories there. It was his legal right to make such an endeavor. Citizens of the town, however, took the law into their own hands to stop him. A crowd of about 100 approached Spry on the street, ordered him to leave Warrenton at once and threatened him with a beating if he returned. Spry left.

This is an indefensible outburst of vigilante tactics. It is not the way of American democracy. Warrenton citizens may be opposed to the C I O; factory workers there may prefer not to join a union. If so, such views are their privilege. But the way of democracy and fair play is open discussion and the ballot, not the use of force and threats against a spokesman for unpopular tenets.

A similar episode occurred at the same time at Chester, Ill., where another C I O organizer, Peter Faderhaugh, was forced to leave town, and other instances of such tactics are reported with increasing frequency from elsewhere over the country. These are disquieting symptoms. If Fascism ever gains a foothold in this country, it is not so likely to result from the efforts of alien missionaries as from the misguided efforts of domestic vigilante groups.

MILD DEMURRER.

At a meeting in St. Louis, a woman arose to deliver a panegyric to Benito Mussolini and, at the end of her glowing tribute, she said that, in her considered judgment, he was the greatest man to walk the earth since Jesus Christ. We offer the mild demurrer that she was a little unfair to some of the celebrities that came between, for example, Genghis Khan, Attila the Hun and Ivan the Terrible, all of whom were beautifully proficient in the high art of mass murder.

JAPAN, THE PEACE-MAKER.

It's all clear now; Japan's undeclared war on China is purely a measure of self-defense. And when the Japanese aren't busy defending themselves against their mighty opponent's onslaughts, they are seeking to cultivate friendship with the foe, so that peace and co-operation may reign over the Far East. Those are the disclosures made in Tokio's reply to the condemnations of the League and the United States.

Anyone can see that the Japanese are doing a splendid job of defending themselves. Thousands of women, children and other noncombatants in Nanking, Shanghai and elsewhere will never again engage in conspiracy or raise a hand against their well-intentioned neighbor. And the survivors of Japan's courageous self-defense measures have certainly been filled with a spirit of friendship toward the loving militarists across the Yellow Sea.

Japan wants no territory; she will, of course, give back every acre seized all unwillingly in the Northern provinces, just as she gave back Manchuria. China, not Japan, is the lawless treaty-breaker, especially of that treaty whose signers agreed to respect the sovereignty, independence and territories of China. Instead of discussing such wholly unjust proposals as taking "concerted action" against Japan, Geneva and Washington really should recommend that nation for the Nobel Peace Prize.

Now that Tokio has cleared up the matter to its own satisfaction, the work of pacification can go on. Get those bombs on board, Togo!



A NOTE FOR YOU, MISTER.

Missouri and Thomas Benton's Art

Genius at murals, a native son of the Ozarks, turns out to be an artistic prophet to whom honor is begrudged in own country; was received with open arms upon return to State, but realistic drawings in Capitol roused ire of prideful citizens; work may become "a shrine of American cultural achievement," writer says.

Thomas Craven, Author and Art Critic, in Scribner's Magazine.

THOMAS HART BENTON is more than a painters: he is a social historian, anthropologist, cultural irritant and vivid exponent of the American civilization.

At present he is living in Kansas City, but his field of operations extends from the outlying regions of Missouri to the most distant corners of the West. In Kansas City, he teaches painting at the Art Institute, opens his house to young artists, consorts with politicians, and argues publicly over the rights and duties of the artist in modern society.

Benton returned to Missouri in the spring of 1935, after a career of more than 20 years in New York, where he had succeeded in making himself the most conspicuous and controversial of American artists. His return to his native State was the logical consequence of his determination to cast his lot with the common people of America, with whom, as artist and adventurer, he had been intimately associated for many years.

He was tired of New York, with its cults and shams and narrow intellectualism; he was hopeful of the West and Southwest, where he had observed a new cultural consciousness and a thriving interest in the expressive arts. When the Missouri Legislature voted him $16,000 for a mural and the Art Institute named him director of painting, he returned in triumph to his native State.

* * *

Missouri received him with open arms—with palaver, ballyhoo and prideful ceremony, but with manifest ignorance of his art. He was welcomed as a celebrity, half-hobo and half-highbrow, the scion of a distinguished family, whose life had been rich in escapades and provocative irregularities.

Benton, an inveterate worker, set up shop in the State Capitol. He painted under public inspection; the doors were wide open and people flocked in to watch him perform, speechless before his swift, sure strokes and his exhibitions of virtuosity—for he is quite capable of showing off in the midst of his most serious work. But they saw only the showman strutting his facility.

They were blind to the import of his demonstrations, inexcusably indifferent to his immense preparatory efforts—the months of quiet thinking and planning, the first-hand investigations, the sketches and clay models of his characters; in short, to the significance of his originality, to his basic philosophy of mural decoration upon which his substantial reputation rests.

At the end of a year, the murals were officially presented to the State, and Missouri surpassed itself in rustic vituperation. Benton, a tough-skinned fellow and no stranger to abuse, expected opposition, but was not prepared for so mean, vindictive and uninteligent an onslaught.

He was charged with the crimes of "deliberate insult and painting a lie," of holding a great State up to nation-wide ridicule as a commonwealth of canine habits and indecencies. Instead of the usual stuffed-shirt statesmen and imaginary heroics, he had painted Frankie and Johnny, Huck Finn and Nigger Jim, the James boys in action and the unloveliness of Kansas City with Boss Pendergast, the stockyards and a parvenu culture.

I am pretty well acquainted with Missouri; my father was born there; I have followed the vagaries of the State with no less interest than amusement. It has a deserved reputation for individuality and picturesque behavior; and the unpredictable manners of its Ozark hillbillies, politicians and slow-speaking mossbacks are proverbial.

But notwithstanding the originality of its general folkways, Missouri harbors a hidebound, middle-class practicality which, weighing heavily against nonconformity of thought, tends to dominate expressed opinion. This insistence on conformity operates most viciously against the creative spirit, against that mental elasticity so necessary to the development of original thought.

Standing out against this mediocrity of average mental performance, the murals of the State Capitol of Missouri may well become one of the shrines of American cultural achievement. The issues precipitated are not only of the first importance to art, but to all fields where clear thinking is indispensable. Benton, a thoroughgoing Missourian in many respects, refused to be bound by conventions or acceptable patterns of thinking.

Commissioned to paint a social history of his State, he took the position that such a history should deal with the actualities of behavior, not with professed ideals. In consequence, he represented Missouri as a place where unconventionality flourishes and originality is not to be despised.

He has evolved a new technique for the exploration of that much-debated land, the Middle West, showing that beneath the dullness of intellectual respectability, there runs a flow of human blood which sometimes creates situations as dramatic, and perhaps as poetic, as those in the plays of Shakespeare.

* * *

In defense of his mural, Benton journeyed from town to town, meeting all comers and answering all questions, technical, insulting and childish. He gave no quarter to his detractors and refused to budge an inch in his stand as creative artist against rustic bigotry and high-toned conformity of thought.

The general attitude of the opposition may be illustrated in his tilt with a gentlemanly heckler, who, after relating the illustrious deeds of the painter's antecedents, asked the usual question: "You come from a State of high ideals and heroic achievements. How can you make us so ignoble when you are proud of Missouri?"

"You got me wrong," Benton answered. "I am not proud of Missouri, I am only interested. I have no pride in anything but my paintings."

Benton imagines he will remain in Missouri, but I am inclined to doubt it. A man of his character is not likely to fit comfortably in the upper brackets of society—and authority. As long as he is bigger than his carpers and the local houn' dogs of culture—that is to say, as long as he keeps in the public eye and the Eastern press—Missouri will find a home for him, but if he begins to slip, it will be another story.

If those who have supported Benton, and appreciated him as the most invigorating force in American art, wish to hold him, they must keep him busy—when unoccupied, he is the devil's disciple. For whatever Benton may be, he is a worker, and while working he usually hums an old hillbilly tune called "Prisoner for Life."

Realism on Armaments

From the Baltimore Sun.

THERE is nothing in the present condition of the world to give any hope of reduction in armaments. Not even the prospect of bankruptcy in some of the nations would be in any degree an assurance that these or other nations would slow down their expenditures.

There is some cause for gratification that once again attention is being called in France to the economic waste of these colossal outlays, which are the rule throughout what we are pleased to call civilization. In the last few months, there have been occasions when it seemed that the armaments booms had closed the eyes of ordinary sensible people to the falsity of prosperity based even partly on the creation of these armaments.

Georges Bonnet, Finance Minister of France, in presenting his budget bill for 1938, showed that the proposed outlay for armaments next year in that harassed country will be up by $101,900,000. The total for the current year is approximately $636,000,000. Under present estimates, the total for next year will be approximately $738,000,000.

It makes no difference to say that such expenditures are forced upon France by conditions in the world. For that is only to say that the militaristic madness in France is part of world madness.

It is no wonder that M. Bonnet, measuring the cost in his own country and the conditions that compel his own country to such outlays, says desperately that "under pain of general financial catastrophe," Europe must be forced to seek agreement on arms.

However dim the hope of any effective action toward that end of an effectual character, it is better for public opinion to view in these terms than to hear more about armament booms and the reduction of unemployment because of the booms. There is no gain, there is only economic waste, in addition to danger of war, in the rivalries of the insane world which are taking more and more of the people's substance in taxes and in loans to pour into vast armaments.

Armaments cannot make a single grain of wheat to grow for the feeding of human beings, or a single thread of wool for the clothing. Armaments can be used only for the destruction of human beings and of the capacities useful for production. Prosperity built upon them is the cruelest of delusions.

TO GUARD THE COURT'S FREEDOM.

From the Philadelphia Inquirer.

IT is difficult to see how any good citizen concerned for the preservation of our governmental system, can criticise the decision of the American Bar Association to create a special commission to examine proposals for fundamental changes in the Federal judiciary and report to the general body.

Eternal vigilance is still the price of safety, and it is too soon to assume that the battle for the independence of the courts has been won.

The Bar Association is not necessarily opposed to changes whose need can be shown. But it is on solid ground in affirming that sweeping changes in the personnel or functioning of the courts should be approved by the people through a constitutional amendment instead of through legislative action.

Only thus may the freedom of the courts from executive domination, and in the broader sense our entire system of democratic government, be preserved.

EVOLUTION AT WORK.

From the Atlanta Constitution.

The anthropologists find the typical American head growing rather longer. It would be better thus, if the taxpayer's face is to fit

A. F. L. - C I O SPLIT HITS LABOR PARTY IN NEW YORK RACE

Support of Some Federation Elements Switched From Mayor LaGuardia to Mahoney.

ORGANIZED WORKERS' FIRST POLITICAL BID

On Outcome of Nov. 2 Election May Depend Future Success of Organization Nationally.

By the Associated Press.

NEW YORK, Oct. 9.—The American Labor party is making its first bid for power in the New York mayoralty race, in which it is backing Mayor Fiorello H. LaGuardia for re-election Nov. 2. LaGuardia also is the nominee of the Republican, City Fusion and Progressive political organizations and carries Socialist and Communist indorsement.

Organizers of the American Labor party predict that it can hold the balance of power nationally if it is successful here.

The party, predominantly C I O—at least locally—but supported by strong American Federation of Labor elements, is now facing a crisis in its own ranks.

In the last few days considerable A. F. of L. support has been switched to LaGuardia's opponent, Jeremiah T. Mahoney, Tammany district leader and official wearer of the New Deal label as Democratic machine nominee.

500,000 Labor Votes the Goal.

John L. Lewis and American Labor party officers, joined by an A. F. of L. committee, have pledged 500,000 labor votes for LaGuardia.

This week Joseph P. Ryan, International Longshoremen's head, and dominant figure on the city's powerful Central Trades and Labor Council, an A. F. of L. affiliate, switched to the support of Mahoney.

Both sides believe the balance of power in the local labor vote situation to lie in the hands of George Meany, head of the State Federation of Labor, who, at the Denver convention of the A. F. of L., said: "The New York State Federation unanimously indorsed LaGuardia. I am chairman of the A. F. of L. committee working for LaGuardia. You guess who I'm for."

Both Proud of Labor Records.

Both candidates are proud of their labor records. The Mayor has championed New Deal social and labor policies, and has currently won labor favor by successful mediation of numerous local labor disputes.

Mahoney complains that the Mayor has sometimes transgressed that latitude, that he has intimidated police so that they are unwilling to enforce law and order in industrial disputes. He calls the Mayor's support "red."

Mahoney announced this attitude after the Mayor had received pledges of support from the C I O and the A. F. of L. state and local organizations.

Denver Convention.

Then came the Denver convention and William Green's call for war to the finish against the C I O. Almost overnight there sprang into being a "trades union" party to support Mahoney. Some of the original labor leaders named as Mahoney backers were not generally considered of great importance in labor circles; some others had been identified in the past with Tammany politics.

However, when Ryan and many of his powerful allies in the central council began to align themselves with Mahoney, the American Labor party concluded that it had tangible opposition.

Report has it that both groups are bringing what pressure they can to bear on Meany. American labor party leaders are confident he will stay on their side.

They are fully aware that on their ability to keep in alliance powerful A. F. of L. blocs despite Green's call for a fight on the C I O, will depend their ability to make a convincing demonstration of political strength.

SHELDON MEMORIAL TO KEEP 25TH ANNIVERSARY TODAY

Ethical Society to Hold Ceremonies at Which J. Hutton Hynd Will Speak.

The Ethical Society of St. Louis will observe the twenty-fifth anniversary of the dedication of the Sheldon Memorial, 3648 Washington boulevard, with ceremonies today.

The building was erected as a memorial to Walter L. Sheldon, first leader of the society, who died in 1907.

At 11 a. m. J. Hutton Hynd will speak in the auditorium on "Superstition and Rationalism as Aspects of Creative Intelligence." At 6:30 p. m. dinner will be served.

Illustrated Lecture on Welding.

J. D. Gordon, Detroit, fabricating plant manager, will speak before the St. Louis section of the American Welding Society at 8 p. m. Tuesday at the German House, 2345 Lafayette avenue. The address will be accompanied by illustrations of welding processes.

Continue

engaged. T
the 16 mun
58,688. No a
tal populati
rural, serve
was availab
ters.

The large
municipal
power is Flo
population
markets at
Chattanooga
ville are stil
for distribu
These have
of perhaps 1
1930 gave t
ham voted
distribution
created. M
and Knoxvil
nicipal dist
the three ci
buy T V A
whose term
have preven
the arrange
negotiated u
chase of dis
the operatin
The Tenn
Co., supplyi
had under c
to buy a la
power to su
sources. A c
on, and the
Tennessee R
ities Commi
issue $1,500,0
new steam p
000 kilowatt
ing two of
the commiss
the company
could gener
proposed pla
it could buy
the terms of
ber of the c
orous dissen
company ha
effort to co
with T V A.

Willkie

Whether
will build th
ually come
chase of T
be seen. Th
sidiary of t
Southern Co
dent, Wendel
carried on
against T V
bama Power
until recently
ers for T V A

Discontinua
Alabama Po
1937 left T V
plus of powe
Wheeler Dam
pacity, was n
contract was
and the com
agree on ter
T V A of ce
tems. To fur
bution of T
V A rates
owned distr
has been the
to buy up
and sell the
alities. The
been successf
paratively fe
clude only sm

Indust

The industr
signed are ex
take up alm
surplus left o
power compa
tinued. This
greater part
going directly
stockholders
beneficiaries
power costs
thereby enjoy

Largest of
maximum en
pected annua
minum Co. of
watts, $1,500,0
cal Co., 50,00
Electro-Metal
kilowatts, $75
Works, 32,000

These majo
maximum wo
kilowatts. P
T V A hydro
348,000 kilowa
pletion of th
under way w
present indus
take more th
Of course, ult
great deal m
city, but that

How Doe

How the
these industri
measured was
writer of T
Morgan and
B. Blandford

Was it no
savings these
joy from us
would accrue
larger profits

The T V A
was no contr
tries could be
savings on t
prices, but t
would be put
expected resu
ulation of in
and provision
second, in es
taining a lar
T V A power
make possibl
for general p

What the

In the cas
trial contrac
foregoing, th
get a specific
fit expected
pany. This w
Volunteer Po
Knoxville, em
and producin
000 barrels o
company's pu
er are expec
000 a year,
pects to save
power bill.

It has bee
ics that such
a subsidizing



ER.

A. F. L.-C I O SPLIT HITS LABOR PARTY IN NEW YORK RACE

Support of Some Federation Elements Switched From Mayor LaGuardia to Mahoney.

ORGANIZED WORKERS' FIRST POLITICAL BID

On Outcome of Nov. 2 Election May Depend Future Success of Organization Nationally.

By the Associated Press.

NEW YORK, Oct. 9.—The American Labor party is making its first bid for power in the New York mayoralty race, in which it is backing Mayor Fiorello H. LaGuardia for re-election Nov. 2. LaGuardia also is the nominee of the Republican, City Fusion and Progressive political organizations and carries Socialist and Communist indorsement.

Organizers of the American Labor party predict that it can hold the balance of power nationally if it is successful here.

The party, predominantly C I O—at least locally—but supported by strong American Federation of Labor elements, is now facing a crisis in its own ranks.

In the last few days considerable A. F. of L. support has been switched to LaGuardia's opponent, Jeremiah T. Mahoney, Tammany district leader and official wearer of the New Deal label as Democratic machine nominee.

500,000 Labor Votes the Goal.

John L. Lewis and American Labor party officers, joined by an A. F. of L. committee, have pledged 500,000 labor votes for LaGuardia.

This week Joseph P. Ryan, International Longshoremen's head, and dominant figure on the city's powerful Central Trades and Labor Council, an A. F. of L. affiliate, switched to the support of Mahoney.

Both sides believe the balance of power in the local labor vote situation to lie in the hands of George Meany, head of the State Federation of Labor, who, at the Denver convention of the A. F. of L., said: "The New York State Federation unanimously indorsed LaGuardia. I am chairman of the A. F. of L. committee working for LaGuardia. You guess who I'm for."

Both Proud of Labor Records.

Both candidates are proud of their labor records. The Mayor has championed New Deal social and labor policies, and has currently won labor favor by successful mediation of numerous local labor disputes.

Mahoney complains that the Mayor has sometimes transgressed that latitude, that he has intimidated police so that they are unwilling to enforce law and order in industrial disputes. He calls the Mayor's support "red."

Mahoney announced this attitude after the Mayor had received pledges of support from the C I O and the A. F. of L. state and local organizations.

Denver Convention.

Then came the Denver convention and William Green's call for war to the finish against the C I O. Almost overnight there sprang into being a "trades union" party to support Mahoney. Some of the original labor leaders named as Mahoney backers were not generally considered of great importance in labor circles; some others had been identified in the past with Tammany politics.

However, when Ryan and many of his powerful allies in the central council began to align themselves with Mahoney, the American Labor party concluded that it had tangible opposition.

Report has it that both groups are bringing what pressure they can to bear on Meany. American labor party leaders are confident he will stay on their side.

They are fully aware that on their ability to keep in alliance powerful A. F. of L. blocs despite Green's call for a fight on the C I O, will depend their ability to make a convincing demonstration of political strength.

Realism on Armaments

From the Baltimore Sun.

THERE is nothing in the present condition of the world to give any hope of reduction in armaments. Not even the prospect of bankruptcy in some of the nations would be in any degree an assurance that these or other nations would slow down their expenditures.

There is some cause for gratification that once again attention is being called in France to the economic waste of these colossal outlays, which are the rule throughout what we are pleased to call civilization. In the last few months, there have been occasions when it seemed that the armament booms had closed the eyes of ordinary sensible people to the falsity of prosperity based even partly on the creation of these armaments.

Georges Bonnet, Finance Minister of France, in presenting his budget bill for 1938, showed that the proposed outlay for armaments next year in that harassed country will be up by $101,900,000. The total for the current year is approximately $634,000,000. Under present estimates, the total for next year will be approximately $736,000,000.

It makes no difference to say that such expenditures are forced upon France by conditions in the world. For that is only to say that the militaristic madness in France is part of world madness.

It is no wonder that M. Bonnet, measuring the cost in his own country and the conditions that compel his own country to such outlays, says desperately that "under pain of general financial catastrophe," Europe must be forced to seek agreement on arms.

However dim the hope of any early action toward that end of an effectual character, it is better for public opinion to talk in these terms than to hear more about armament booms and the reduction of unemployment because of the booms. There is no gain, there is only economic waste, in addition to danger of war, in the rivalries of an insane world which are taking more and more of the people's substance in taxes and in loans to pour into vast armaments.

Armaments cannot make a single grain of wheat to grow for the feeding of human beings, or a single thread of wool for their clothing. Armaments can be used only in the destruction of human beings and of their capacities useful for production. Prosperity built upon them is the cruelest of delusions.

TO GUARD THE COURT'S FREEDOM.

From the Philadelphia Inquirer.

IT is difficult to see how any good citizen concerned for the preservation of our governmental system, can criticise the decision of the American Bar Association to create a special commission to examine proposals for fundamental changes in the Federal judiciary and report to the general body.

Eternal vigilance is still the price of safety, and it is too soon to assume that the battle for the independence of the courts has been won.

The Bar Association is not necessarily opposed to changes whose need can be shown. But it is on solid ground in affirming that sweeping changes in the personnel or functioning of the courts should be approved by the people through a constitutional amendment instead of through legislative action.

Only thus may the freedom of the courts from executive domination, and in the broader sense our entire system of democratic government, be preserved.

EVOLUTION AT WORK.

From the Atlanta Constitution.

The anthropologists find the typical American head growing rather longer. Better thus, if the taxpayer's face is to fit

SHELDON MEMORIAL TO KEEP 25TH ANNIVERSARY TODAY

Ethical Society to Hold Ceremonies at Which J. Hutton Hynd Will Speak.

The Ethical Society of St. Louis will observe the twenty-fifth anniversary of the dedication of the Sheldon Memorial, 3648 Washington boulevard, with ceremonies today.

The building was erected as a memorial to Walter L. Sheldon, first leader of the society, who died in 1907.

At 11 a. m. J. Hutton Hynd will speak in the auditorium on "Superstition and Rationalism as Aspects of Creative Intelligence." At 6:30 p. m. dinner will be served.

Illustrated Lecture on Welding.

J. D. Gordon, Detroit, fabricating plant manager, will speak before the St. Louis section of the American Welding Society at 8 p. m. Tuesday at the German House, 2345 Lafayette avenue. The address will be accompanied by illustrations of welding processes.

TVA—Contrast in Performance and Promise

Continued From Page One.

engaged. The total population of the 16 municipalities so served is 58,688. No accurate estimate of total population in the areas, chiefly rural, served by the co-operatives was available at T V A headquarters.

The largest city now engaged in municipal distribution of T V T power is Florence, Ala., with a 1930 population of 22,172. The large markets at Memphis, Birmingham, Chattanooga, Knoxville and Nashville are still without T V A power for distribution at T V A rates. These have a combined population of perhaps 1,000,000. The census of 1930 gave them 829,287. Birmingham voted against a municipal distribution plant after T V A was created. Memphis, Chattanooga and Knoxville have voted for municipal distribution systems, and the three cities have contracts to buy T V A power, but lawsuits, whose termination is uncertain, have prevented consummation of the arrangements. All three have negotiated unsuccessfully for purchase of distribution systems from the operating utility companies.

The Tennessee Electric Power Co., supplying Nashville, recently had under consideration a proposal to buy a large amount of T V A power to supplement its own resources. A contract was not agreed on, and the company applied to the Tennessee Railroad and Public Utilities Commission for authority to issue $1,500,000 of bonds to build a new steam generating plant of 25,000 kilowatt capacity. After a hearing two of the three members of the commission found in favor of the company's contention that it could generate electricity in the proposed plant more cheaply than it could buy it from T V A under the terms offered. The third member of the commission entered vigorous dissent, asserting that the company had not made a sincere effort to come to favorable terms with T V A.

Willkie and Alabama Power.

Whether the company actually will build the steam plant or eventually come around to the purchase of T V A power remains to be seen. This company is a subsidiary of the Commonwealth & Southern Corporation, whose president, Wendell L. Willkie, long has carried on a vigorous campaign against T V A, although his Alabama Power Co. and affiliates were until recently the principal customers for T V A power.

Discontinuance of sales to the Alabama Power group early in 1937 left T V A with a large surplus of power just at a time when Wheeler Dam, with additional capacity, was nearing completion. The contract was canceled when T V A and the companies were unable to agree on terms for purchase by T V A of certain distributing systems. To further the widest distribution of T V A electricity at T V A rates through municipally owned distributing systems, it has been the policy of T V A to buy up distributing systems and sell them to the municipalities. The record shows it has been successful in this only in comparatively few cases, and these include only small cities.

Industrial Contracts.

The industrial contracts recently signed are expected by T V A to take up almost immediately the surplus left on its hands when the power company sales were discontinued. This would result, in the greater part of the T V A output going directly to industries whose stockholders obviously would be the beneficiaries of whatever saving in power costs the companies would thereby enjoy.

Largest of these contracts, with maximum energy demand and expected annual revenue, are: Aluminum Co. of America, 100,000 kilowatts, $1,500,000; Monsanto Chemical Co., 50,000 kilowatts, $750,000; Electro-Metallurgical Co., 40,000 kilowatts, $750,000; Victor Chemical Works, 32,000 kilowatts, $500,000.

These major contracts at the maximum would call for 222,000 kilowatts. Present capacity of the T V A hydro-generating plants is 348,000 kilowatts. Capacity on completion of the Pickwick Dam now under way will be 420,000. Thus present industrial contracts will take more than half of capacity. Of course, ultimate plans call for a great deal more generating capacity, but that is in the future.

How Does Public Benefit?

How the public benefit from these industrial contracts would be measured was a question put by the writer of T V A Director H. A. Morgan and General Manager John B. Blandford Jr.

Was it not true that whatever savings these industries might enjoy from use of T V A power would accrue to the stockholders in larger profits?

The T V A officials agreed there was no control by which the industries could be required to pass such savings on to the public in lower prices, but they contended there would be public advantages in two expected results: first, in the stimulation of industry in the district and provision of more employment; second, in establishing and maintaining a large stable market for T V A power which would help to make possible continued low rates for general public distribution.

What the Companies Save.

In the case of a smaller industrial contract, not included in the foregoing, the writer was able to get a specific estimate of the benefit expected to accrue to the company. This was the contract of the Volunteer Portland Cement Co., at Knoxville, employing about 125 men and producing approximately 1,000,000 barrels of cement a year. This company's purchases of T V A power are expected to amount to $60,000 a year, and the company expects to save $40,000 a year in its power bill.

It has been said by T V A critics that such contracts amount to a subsidizing of industry at the expense of the taxpayers of the United States, but T V A is prepared to show in its own way that this is not true.

These contracts are made for 20-year terms, with cancellation clauses.

Another contract worthy of note is that recently made with the Arkansas Power & Light Co. for a maximum of 40,000 kilowatts. Annual revenue from this is estimated by T V A at $750,000. The contract is for five years, with automatic renewal annually thereafter unless advance notice of termination is given.

Harvey C. Couch's Company.

This power, to be distributed in Arkansas to its customers by the company, of which Harvey C. Couch is president, will be delivered to the company at Memphis, just across the Mississippi River from Arkansas. Incidental to this contract, the Arkansas Power & Light Co. was able to borrow $323,000 of Federal funds from the Rural Electrification Administration to construct lines and other facilities for serving 19 Arkansas counties. The company pays 2.88 per cent interest on this loan, and it will be able to add the full value of the property constructed with the proceeds to its rate base upon which it will be entitled to earn a return of 6 to 7 per cent.

The Arkansas company is not required by the contract to resell the T V A electricity at T V A rates, and of course it could not be legally obligated to do so. There is in the contract, however, a clause authorizing T V A, if it wishes, to cancel the contract if the company charges more than T V A rates for the electricity purchased from T V A. Two years' notice would be required for cancellation on this account, and the company meanwhile would get its own rates.

It is not likely that T V A will make any attempt to control the company's rates, or that it would succeed if it tried unless the Supreme Court should completely upset the law of the land as that Court has repeatedly applied it to utility rates. The Court has consistently held that owners of property devoted to public use are entitled to receive a reasonable return on the fair value of that property and that contract provisions which do not allow such return are of no effect.

Operations of Municipalities.

T V A points with pride to operating results of municipalities which purchase its power and resell to consumers at T V A rates. The standard residential rate set by T V A starts at 3 cents a kilowatt hour for the first 50 consumed in a month, and succeeding steps are: next 150 kilowatt hours, 2 cents each; next 200, 1 cent each; next 1000, 4 mills each; excess monthly consumption over 1400 kilowatt hours, 7.5 mills a kilowatt hour. The minimum monthly bill is 75 cents, and the rates quoted are net for payment within 10 days of date of bill. Gross rates 10 per cent higher are charged for later payment.

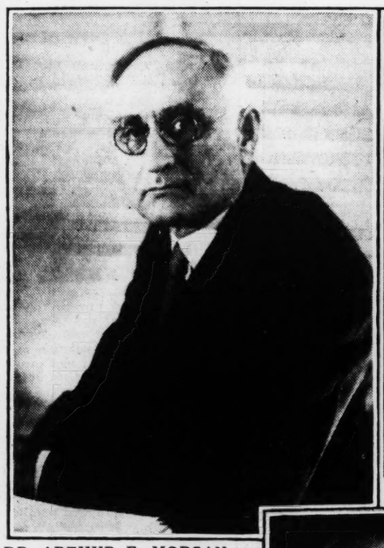
Utility companies operating in the area reduced rates after T V A competition began to be felt. Director Lilienthal testified at a Congressional hearing that after the reduction T V A rates were on the average about 32 per lower.

Sales by T V A to municipalities and other wholesale customers are at 4 mills for the first 100,000 kilowatt hours a month, 3 mills for the next 200,000 kilowatt hours, 2.5 mills for the next 700,000 and 2 mills for all in excess of 1,000,000. There is also a charge of 90 cents for each kilowatt of demand a month. Industries and utility companies may buy "interruptible" or secondary power at lower rates, sometimes bringing their average cost to a very low figure.

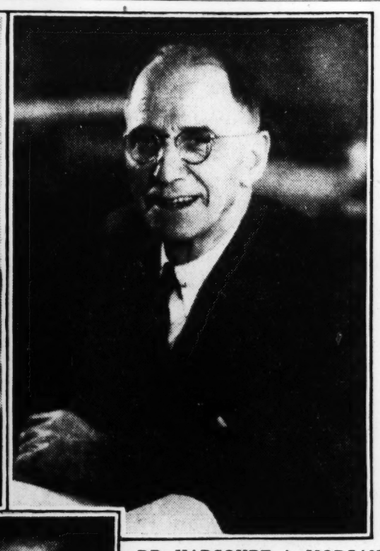
Great Savings Claimed.

It is the contention of T V A that its experience shows great savings can be made in distribution cost, and that its municipal customers are passing these savings on to consumers. One of the largest distributors of T V A power at T V A rates is the Alcorn County (Miss.) Electric Power Association. Its report for the fiscal year 1936 as published by T V A shows its gross revenue from sale of electricity was $113,792, at the average retail price of 1.83 cents a kilowatt hour. In 1936 the nation-wide average retail price was 2.3 cents a kilowatt hour.

Directors of Great TVA Project



DR. ARTHUR E. MORGAN



DR. HARCOURT A. MORGAN



DAVID E. LILIENTHAL

The Alcorn County Association paid T V A an average of 5.8 mills a kilowatt hour. The report showed that after setting aside 8 per cent of its gross revenue in lieu of taxes and 9 per cent for depreciation, and paying interest of $6023 on long-term debt, there was net income of $35,655.

Reports of other municipal operations, all of them small scale, are of like character. T V A requires its municipal customers to pay into general municipal revenue a sum said to represent what a private company would have to pay in taxes. Whether in actual practice this equals the amount of taxes a private company would be subject to is much debated. Since taxes go into operating expenses and therefore are collected from customers in rates, utility operators critical of T V A contend that if relieved of taxes to the same extent as T V A and its municipal customers they could sell at lower rates than T V A's.

No Depreciation Charge.

The "net income" of $768,363 from power sales in the last fiscal year recorded in T V A's books was arrived at without deduction of a proper charge for depreciation. From the gross revenue of $1,654,025, including some rent for electric property, the only depreciation deducted was $4049 on account of incidental equipment. There was no depreciation charged for the major part of the plant, the reason being that there has not yet been a definite allocation of the investment in dams, reservoirs and other facilities as among the stated T V A functions of navigation, flood control, national defense and power.

If the "net income" had been properly determined it would correspond to the amount available for "return" in the case of a private utility; that is, the sum out of which the owners would pay interest on borrowed capital and dividends to stockholders. The "return" usually allowed by regulating commissions in such cases is from 6 to 8 per cent of the value of the property used in the public service.

Because of the unfinished state of T V A and the fact that it is still actively engaged in finding markets for its power, it is not possible to make an accurate estimate of its operations from the standpoint of ultimate ability to pay interest on its investment and earn a return toward liquidation of that investment.

It is obvious, however, that $768,363 would pay interest, at the low rate of 3½ per cent, on only $22,000,000—just a fraction of the $300,000,000 that the Government has spent in the Tennessee Valley.

No Rush to Buy T V A Power.

There has been no rush to buy T V A power. In fact, salesmanship has had to be used. This is graphically reflected in an operating expense item of $91,793 for "sales promotion." The most ready customers have been the small municipalities and rural areas where electricity at T V A rates is a boon.

The Tennessee Valley is not an area of large industries, and thus far there has been no important movement of new industries into the district as a result of T V A power prospects. Careful consideration on the basis of long-time conditions usually precedes such investments. Litigation pending against T V A, in which the constitutionality of its whole program is attacked, no doubt has provided some of the "sales resistance" that T V A has had to contend with.

Those large industries which have recently made T V A power contracts already were operating in the Tennessee Valley. The Aluminum Co. of America has had plants there for years and has water-power plants of its own. It will use T V A power for expansion. The same is true of the Monsanto Chemical Co., which expects to build an additional plant near Columbia, Tenn., for processing phosphate rock mined in that area.

To aid it in selling power, T V A has adopted a policy of delivering wholesale power at the same price at any point in the Tennessee Valley. Transmission distance makes no difference, except that a discount of 10 per cent is allowed for power taken at the bus bar at one of the generating plants.

Cost of Transmission Lines.

Up to last July 1 expenditures of T V A for transmission lines and sub-stations were approximately $11,300,000. The longest transmission line built was that connecting Wilson Dam with Norris Dam, 233 miles. Its cost was about $350,000. Director Lilienthal testified at the 1937 hearing before the House subcommittee on appropriations that T V A estimated it needed to spend $13,000,000 this year to build transmission lines and sub-stations, but the amount asked for was pared down to $4,700,000.

A line from Pickwick Dam to serve Memphis, when and if that city is ready to take the power, is to cost about $1,275,000. This line also will serve the Arkansas Power and Light Co.

A member of Congress sought to obtain from Director Lilienthal at the 1937 appropriations hearing an estimate of the total revenue that might be expected from the power operations when the enterprise is entirely completed and the service stabilized. Looking six years into the future, Lilienthal estimated the gross revenue for 1943 might be $11,500,000.

Three Big Dams Completed.

Three of the big T V A dams are completed and their electric generating plants are at work. The Wilson Dam, built before T V A, cost over $50,000,000. It has the largest power capacity, 184,000 kilowatts. It is in the northwest corner of Alabama, 259 miles from the Tennessee River's confluence with the Ohio at Paducah, Ky. Twenty-five miles farther up the river is the recently completed Wheeler Dam, with present capacity of 64,000 kilowatts, cost of which is about $37,000,000. Construction of the Norris Dam, finished last year, with 100,000 kilowatts capacity, cost about $36,000,000. It is on the Clinch River, a tributary of the Tennessee, 25 miles from Knoxville and 647 miles from the mouth of the Tennessee.

In addition to these, T V A now has under construction four other dams, in various stages. Pickwick Landing Dam, on the Tennessee, 52 miles below Wilson Dam, is expected to cost about $33,000,000. It is the only one of the four under construction which will be immediately equipped to generate electricity. Installations at others will await development of the market.

Guntersville Dam, on the Tennessee, 349 miles from the mouth, will cost about $34,000,000, and the Chickamauga Dam, still farther up the river, 471 miles from the mouth, is expected to cost $40,000,000. On the Little Tennessee River T V A is building the Hiwassee Dam, which will cost about $17,000,000.

In the Ultimate Scheme.

Three other dams are included in the ultimate T V A scheme. The largest of these proposed structures would be at Gilbertsville, Ky., about 22 miles from the mouth of the Tennessee. Lowest estimate of its cost is $95,000,000 and other estimates run up to $112,000,000. There is, in fact, a proposal, grandest plan of all, for co-ordinating the Gilbertsville Dam with another that would cross the Ohio just below where the Cumberland empties into it. The lakes formed by these two dams would be separated above Gilbertsville only by a narrow ridge, and the proposal calls for a canal to connect them. This, it is said, would provide navigation without locks for 175 miles on the Ohio, 184 miles on the Tennessee, 150 miles on the Cumberland and 50 miles on the Wabash. Cost might be $300,000,000.

Other proposed dams would be at Watts Bar and Coulter Shoals on the Tennessee, costing $29,000,000 and $25,000,000, respectively, and at Fontana on the Little Tennessee, to cost $40,000,000.

There are 11 large dams in this scheme, not including the Ohio River project, and T V A, in exhibits submitted to the House subcommittee on appropriations early this year, estimated their cost in the initial stage at $434,673,638 and in the ultimate stage at $520,600,000.

By ultimate stage is meant with maximum generating capacity installed, when the possible capacity would be 1,878,800 kilowatts. The significance of this maximum capacity is seen by comparison with total capacity of all water-power plants in the United States last year, which was 9,410,000 kilowatts, and with capacity of all fuel-burning plants, which was 24,666,000 kilowatts. The long-time program of T V A is based on continuation of rapid increase in the use of electricity, and a T V A theory is that low prices will accelerate this increase.

Money for Other Purposes.

Of courses T V A has spent money for many other purposes than actual construction of dams. Acquisition and cleaning of land for the reservoirs created by the dams is a large item in the cost of each of the projects. For the Norris Dam T V A purchased 149,400 acres, a good deal more than was actually inundated. The average cost was $51.59 an acre for land and improvements, and overhead cost or $4.89 an acre for examination of titles, appraisals and other items, brought the total to $56.48 an acre. For the timbered part of the area which was inundated the clearing cost, including overhead, averaged $74.49 an acre.

In the Norris reservoir are the "marble deposits" for the loss of which United States Senator George L. Berry of Tennessee and associates have claims pending running up to $1,600,000, or more. T V A has paid nothing on these claims, but has filed suits to condemn these "mineral rights." Whatever may have to be paid on this account is not included in the foregoing statement of land costs.

For Wheeler Dam T V A bought 103,059 acres, paying $44.25 an acre for land and improvements, and $3.24 an acre for other costs. The purchase for Wheeler Dam was 59,080 acres and cost for land and improvements was $50.11 an acre, and for other items $5.64 an acre.

Cost of land for the Chickamauga reservoir is running much higher than these prices because much of it is adjacent to, and some in, populous towns.

Navigation and Flood Control.

Navigation was emphasized in the act of Congress creating T V A and is likewise emphasized in statements of policy by the directors of the project. The plans are intended to provide a nine-foot draft channel from the mouth of the Tennessee to Knoxville, a distance by river of 650 miles.

But if this were the only objective, there would be no justification for the tremendous costs running up to $500,000,000 or $600,000,000. The War Department reported to Congress in 1930 that nine-foot navigation up to Knoxville, comparable to that on the Ohio River, could be provided by construction of 32 low-water dams with adequate locks, at a cost of $74,709,000.

T V A argues that for navigation the present plan is far superior, because the fewer locks will cause less delay in transportation. Speed, however, never has been an important factor in water transportation. The volume of freight that might be transported on these rivers is wholly speculative.

The "integrated plan" is what makes T V A cost so much. Power companies attacking constitutionality of the project are expected to argue that the purposes of navigation and flood control would have been served by the War Department's $74,709,000 plan, and that the huge expenditures above that are mainly to put the Government into the power business, to engage in which it has no constitutional power.

T V A asserts the high dams are not only better for navigation, but also better for flood control, and that the incidental electrical capacity which could not have been had from the low navigation dams is just an extra benefit thrown in for good measure.

Fertilizer Experiments.

Congress directed T V A to carry on experiments for the production of cheap fertilizer at the old war-time nitrate plants at Muscle Shoals. T V A found that these plants, designed to turn out great quantities of fixed nitrogen from air in peace time and of nitrates for explosives in time of war, were useless for production of commercial nitrogen fertilizer.

So at a cost of more than $10,000,000 T V A has carried on experiments in production of phosphate fertilizer. It has distributed about 50,000 tons free to selected farmers in many states, to be tested on the soil. It is the theory of T V A crop and soil specialists that the phosphate should be applied to legume crops, which as a result of the stimulation will produce and restore to the soil three times as much nitrogen as could have been manufactured artificially at comparable cost.

The building up of the soil and restoration of land to grass is expected to provide additional storage of rainfall and help prevent floods. The phosphate rock which is processed to produce fertilizer is found in Central Tennessee.

Great savings to farmers are promised for a highly concentrated type of phosphate fertilizer which T V A reports it has developed. It is said to contain three times as much available plant food as the old types. The saving is expected to come from the lower transportation cost for the smaller volume required. So far there has been no commercial production of the T V A product.

Machinery and Cold Storage.

For the benefit of farmers T V A also is carrying on extensive experiments for development of new types of farm machinery. It found suitable equipment was not available from manufacturers, especially portable machines for threshing out the seed of lespedeza and other legumes. Also it is trying to develop a walk-in type of cold storage unit which a few farmers may co-operatively construct for storage of meats, fruits and vegetables. They are to be operated by electricity from T V A.

Experiments in Ceramics.

T V A also is conducting extensive experiments in ceramics, hoping that native clays and other materials may be used to build up a large industry which could supply American homes with a high grade chinaware at basement prices. Electricity from the T V A dam would be used for firing and another large market created for this power. It is hoped this product would in time displace a large volume of imported ware.

Development of a large paper industry to supply newsprint is another objective of T V A, again looking for a market for power.

At Norris Dam T V A has spent more than $3,500,000 for employe housing, most of which was for construction of the permanent town of Norris—a "company town." This town is four and one-half miles from the dam in a beautiful location, and was laid out with winding streets and spacious grounds as a model home community. There are in the town about 350 homes, many of brick or stone. In one section are large frame dormitories which formerly housed single men employed in construction work on the dam, now finished. These are unoccupied.

Town Manager J. W. Bradner told the writer that, under a change of policy, about 25 per cent of the houses will be rented to non-employes of T V A to keep it from being a 100 per cent company town. Most of the houses are occupied by T V A executives and office workers employed at the Knoxville headquarters. Two are occupied by directors of T V A, A. E. Morgan and David Lilienthal. The highest rentals are $55 a month, only two at that price, and the average is about $30. Many are heated by electricity, for which the tenants pay at T V A rates.

School and Its Cost.

Rentals are expected to pay the town operating costs, including the $5200 annual salary of the town manager, and the cost of the school—about $55,000 a year. An increase in rents will be necessary, the manager said.

The school building is a handsome brick structure so modern that sensitive photo-electric cells keep the light in the study rooms at just the right intensity by automatically turning on or off the T V A electricity as outside conditions vary. The school has about 300 pupils and 18 teachers.

Two of the T V A directors are former educators. The chairman, A. E. Morgan, was president of Antioch College in Ohio. H. A. Morgan was president of the University of Tennessee and has lived in Knoxville for many years. The third member, David E. Lilienthal, formerly was a member of the Public Utilities Commission of Wisconsin. Their salaries are $10,000 a year each.

Employes of T V A are not under civil service, but the law provides that no political considerations shall enter into their selection. The directors seemingly have made a sincere effort to live up to this provision.

In the month of August this year there were 14,500 persons on the T V A payroll. The payroll for the month was $1,789,843. The number of employes varies according to the amount of construction under way. The law requires that all workers be paid "prevailing" wages.

Establishment of T V A headquarters in Knoxville meant a big boom for the Eastern Tennessee city. Principal T V A offices occupy two large buildings and many other structures are rented in Knoxville and elsewhere for various purposes. Total annual rentals paid by T V A for space, as reported to the House appropriations committee this year, were $286,325. Rent for general offices at Knoxville is $149,540 a year.

Obviously a final balance sheet on T V A cannot be made up now or in the near future. Its vast plans are projected into the years ahead, and not for several years will the great plant as it is planned approach completion.

Idealism and Realism.

Members of Congress are beginning to inquire into results. At the hearing before the House subcommittee on appropriations early this year, when Director Lilienthal was testifying about the power phase of T V A, Representative Louis Ludlow of Indiana asked for an estimate of performance. He said:

"I believe the idealistic conception of T V A at the time of its creation was that it would serve as a yardstick that would redound to the general benefit of the people of the United States as respects rates, and perhaps correct practices. I think those who held to the philosophy that the Government should not engage in business probably had some skepticism concerning that. I wonder whether you could give us the facts, or in lieu of exact figures, if you feel free to express an opinion as to what has already been accomplished along that line. I am wondering just where we stand. I am wondering whether realism has measured up to idealism."

The answer was general, as it had to be. The director thought it had been demonstrated that lower electric rates were good for the country; he thought reductions by utility companies in the Tennessee Valley should be credited to T V A; it was true that T V A rates had been charged only in relatively small communities thus far. But eventually the question will have to be answered, whether realism has measured up to idealism.

A strange provision of the T V A law requires the directors to be "believers" in the project. It says: "All members of the board shall be persons who profess a belief in the feasibility and wisdom of this act." Believe it or not, they do.

How T V A Electricity Was Distributed in Fiscal Year 1937

Sold to	Kilowatt hours	Pct. of Total	Revenue	Average Price Per kwh. (Mills)
Municipalities and Co-operatives	66,743,114	9.1	$ 369,338	5.53
Temporary Rural Customers	15,841,673	2.2	105,370	6.65
Commercial and Industrial Customers	5,548,000	0.8	19,418	3.50
Interdepartmental (T V A Use)	129,387,168	17.7	*410,242	3.17
Utility Companies	514,067,237	70.2	725,573	1.41
Total	731,587,192	100.0	$1,629,941	2.22

*Value.

YOUNG DEMOCRATS LAY PLANS AT LOUISVILLE

National Leaders at Kentucky Convention Discuss St. Louis Meeting.

National officers of the Young Democratic Clubs of America were in Louisville, Ky., this week-end to attend the State convention of Kentucky clubs and also to lay plans for the meeting of the national committee of the organization, to be held in St. Louis Oct. 22.

Alfred Fleishman, chief deputy circuit clerk and Missouri national committeeman of the Young Democrats, who is in charge of arrangements for the St. Louis meeting, met with the national officers in Louisville and also attended a meeting of sectional officers at Cape Girardeau Thursday night in connection with the five-state rally of the clubs there Oct. 23.

Pitt Tyson Maner of Montgomery, Ala., national president of the organization, said last week that St. Louis was likely to become the permanent meeting place of the national committee, because of its favorable central location. Meetings held in Washington in the past have drawn scanty attendance from the West and South, as members must pay their traveling expenses.

The St. Louis meeting will be the first since the national convention of the Young Democratic Clubs in Indianapolis last August. Of primary importance on the program will be the planning of a national membership drive and also of "Roosevelt Fifth Anniversary Dinners," to be held throughout the country Nov. 9 in observance of President Roosevelt's first election.

The day after the St. Louis meeting, the committeemen and committeewomen will go by special train to Cape Girardeau where several thousand club members from Missouri, Oklahoma, Arkansas, Tennessee and Kentucky are expected to attend the five-state rally.

Fleishman said the St. Louis program probably would include addresses by Gov. Stark and Mayor Dickmann and local politicians, as well as a banquet in the evening. At Cape Girardeau the program will include addresses by Secretary of Agriculture Henry A. Wallace and United States Senator Alben Barkley of Kentucky.

The renewed activity of the Young Democratic Clubs, Fleishman said, is an answer to Republican plans for another grass roots convention to support Herbert Hoover for President in 1940. "The Republicans can hold grass roots conventions, but we won't be letting grass grow under our own feet," Fleishman declared.

ROOSEVELT ATTENDS FUNERAL

Wife With Him at Services for Mrs. Harry L. Hopkins.

By the Associated Press.

WASHINGTON, Oct. 9.—President Roosevelt attended the funeral today of Mrs. Harry L. Hopkins, wife of the Works Progress Administrator, who died Thursday after a long illness. Mrs. Roosevelt accompanied him to the services which were held in Mt. Pleasant Congregational Church. Burial was in Rock Creek Cemetery here.

Three of the President's secretaries, James Roosevelt, Marvin McIntyre and Stephen Early, were pall-bearers, as was Secretary of the Treasury Morgenthau.

"Of Making Many Books"

EDITED BY JOHN G. NEIHARDT

A CLOSE-UP OF EARLY AMERICA

FORTY YEARS OF AMERICAN LIFE. By Thomas Low Nichols, M. D. (Stackpole Sons, New York.)

FIRST published in England in 1864, this work has now been brought out as a "find" by the present publishers. In this commentary upon life during the period between 1821 and 1861, the author—New Hampshire born doctor, reformer and journalist—seems to have missed few of the multifarious phases of existence in pioneer America. Being a socially inclined chap with a fine eye for the ladies, he enters with zest and animation into the activities he describes. Sleigh rides and husking bees in the North, luxurious hotels, air-cooled railroad cars (believe it or not), gilded steamboats and Louisiana plantations, together with other "Excitements and Sensations," "Recreations and Amusements" all come within the range of his vivacious pen, as do literature and politics.

• • •

There was no lack of material in the teeming, bustling expanse across which energetic colonizers were swarming westward to take up land that could be had for a song. Versatile, ingenious, eager for learning, of a child-like frankness of manner, developing wealth and wastefully extravagant of the riches they found, the Americans seemed to view every prospect in a mood of exaggeration. Doctors were "trained" in a hurry and without consistency of method; lawyers hustled through a brief period of reading; shameless corruption reigned in politics; drunkenness was the great national vice; in the realm of religion there were bigotry and crudity.

Despite all the lavishness of natural resource at their command, the Americans were not happy, as is indicated by the author in these amazing words: "In no country are faces furrowed with harder lines of care. . . . Work and worry eat out the hearts of the people and they die before their time."

• • •

Peering into the future, the excellent doctor opines that "great landed proprietors will need a strong government made by and for the rich, to give their property adequate protection." He asserts that the American workman has no jealousy of machinery; that when the machines do everything, his most difficult problem will be equitable division of the products. Perhaps he was writing with his tongue in his cheek. But there is nothing hazy about his description of the labor activities of women working in the factories of Lowell, Mass., who, if they were imposed upon, held public meetings, made speeches and had the whole manufacturing interest at their mercy!

Most well rounded and satisfying of the portraits is that of Horace Greeley. Parts of the book dealing with Lincoln and the North are colored by a violent secessionist attitude. It was this antipathy toward "brotherhood by coercion" which led to Dr. Nichols' departure for England at the opening of the war.

The following comment on the American character is especially notable in that it still seems to be true of us. "Americans are sanguine enough to believe that no evil is without a remedy, if they could only find it, and they see no good reason why they should not try to find remedies for all the evils of life."

The volume is an important contribution to first-hand records of our country's story.

—Marie Bliss.

AN EVENING SCENE IN ECUADOR



One of the 27 photographs illustrating "South by Thunder Bird," an outstanding travel book of the Fall, in which Hudson Strode, author of "The Pageant of Cuba" and "The Story of Bermuda," describes his journey by clipper plane throughout Latin America.

Dull Chronicle Of Four Wars

THE TIDE OF TIME. By Edgar Lee Masters. (Farrar & Rinehart, New York)

SOLDIERS of the War of 1812, pushing to the West to claim their land bonuses, scattered many towns on the fertile Illinois prairies. Some of these were fragile shoots, destined to wither at the first blast of adversity. Others, like Ferrisburg, the locale of Mr. Masters' novel, took firm root and prospered in varying degree.

• • •

Leonard Westerfield Atterbury, son of Capt. Atterbury of the Black Hawk war, was regarded as a phenomenal child from the start. His education was carefully nurtured by Joel Strain, scholarly teacher at the Indian Hill Academy, and supplemented by a season at Northern University in a nearby town. As a stripling, Leonard "wronged" the buxom daughter of a scalawag family, and was deeply depressed when she met a violent death as a result of her promiscuity, for which he felt responsible. Nevertheless, his interest in sex was unquenched; at college he was seduced by his middle-aged landlady. When the Civil War began, Leonard's brother Henry enlisted to fight the Rebels, but Capt. Atterbury's loyalty to the Union was only lukewarm, and he would not permit Leonard to go to war.

• • •

In Chicago, after the war, Leonard had a strange adventure with a mentally emancipated girl who conducted herself and talked like a precursor of the female characters of Ibsen. But Leonard prudently married Adele Richland, a childhood playmate, and settled down to a career of modest achievement. He attained some eminence as Congressman, Judge, and champion of those unable to pay a fancy fee for an attorney. His son, the apple of his eye, perished of disease in the Spanish-American War. Leonard survived the World War, and lived to experience the iniquities of prohibition. With most of his friends and relatives gone, he ruminated about the meaning of it all.

• • •

Mr. Masters' novel is distressingly prolix, and the evidence of careful research and earnest thought cannot compensate for its almost unrelieved dullness. In some places the author has managed to recapture the flavor of a more leisurely day, but the narrative is abandoned completely at frequent intervals for long-winded discussions of the military strategy of Grant and other details never integrated into the texture of the plot. When one remembers his cameo-sharp portraits in "Spoon River Anthology," it is difficult to believe that the same author could so tediously unwind such graceless prose.

—Jack Conroy.

SAINTS AND REBELS. By Eloise Lownsbery. Illustrated by Elizabeth Tyler Wolcott. (Longmans, Green & Co., New York.)

MISS LOWNSBERY has presented here a series of thumbnail biographies of 12 heroic people for whom, as she says, "humanity's redemption from exile was a life task." Among these people she includes Lord Shaftesbury, Thomas Paine, Hannah More, Christine de Pisan, and such less well-known figures as Fra Antonio, William Wilberforce and Don Bosco.

• • •

Through the lives of these men and women there burned an unwavering devotion to the ideal of social justice and to the people in whom its need was greatest; and in a narrative so simply told that a child could follow it, this devotion and the heroism with which it was accompanied is given clear expression.

—Clark Mills.

Voluminous Novel Still Growing

THE DEPTHS AND THE HEIGHTS. (Volume VI of MEN OF GOOD WILL.) By Jules Romains. Translated from the French by Gerard Hopkins. (Alfred A. Knopf, New York.)

LOVERS of literature who have not as yet begun to read the gigantic novel which Jules Romains is writing about Paris and its people should begin soon. For, although the publishers maintain that this volume can be read separately as a novel complete in itself, that is an erroneous claim and, in fact, contrary to M. Romains' purpose. This installment makes it clear that he is not writing a mere continued story, but is following a pattern as intricate as that of a symphony.

• • •

Actually this sixth volume is, in a way, a back trek. One has, by now, the right to ask of M. Romains: To what end? At the conclusion of the previous volume it seemed that the end purpose was in view. The story was progressing rapidly toward the World War, and it could be assumed that the war would soon come and produce the all-pervading emotional conflict which would tie all the characters together and bring the necessary unity to the novel.

In "The Depths and the Heights," however, the war seems as far off as ever, and we are given the personal meditations and troubles of two main characters—George Allory, the frustrated novelist, and Dr. Albert Viaur, an idealistic psychiatrist, new to the story.

But this is hardly cause for complaint. M. Romains' remarkable breadth of view and insight are still functioning, and this reviewer, for one, is glad that the great novel is apparently far from completion.

• • •

There are some notable new minor characters in this volume: Mme. Raymond, a sly and brilliant procuress; the Le Burec family, an ordinary middle-class group with surprising habits; and Geoffroy, secretary to the Premier. Marc Strigelius, the cautious author, writes another of his brilliant letters.

If there is one complaint to be made about the book, it concerns the publisher, who has discontinued the complete index of characters at the end of the volume. It would have been easy to include this valuable feature.

— Otto Fuerbringer.

Another Fine Play From Canterbury

THE ZEAL OF THY HOUSE. By Dorothy L. Sayers. (Harcourt, Brace & Co., New York.)

TWO years ago the annual Festival of Canterbury Cathedral, in England, brought forth T. S. Eliot's play, "Murder in the Cathedral," which became a great success in this country as well as abroad. This year "The Zeal of Thy House" was written for the same festival by Dorothy L. Sayers, and the result is another fine play, worthy of production away from its natural setting.

• • •

Instead of Thomas a Becket, Miss Sayers has chosen as her central character William of Sens, French architect who designed a new choir for the Cathedral, after the old one had been destroyed by fire in 1174. The period covered is 1175-1179, and the details of William's work and injury in a fall from the great arch of the choir are authentic history. Miss Sayers adds William's romance with a Lady Ursula and interprets his accident as the vengeance of the Almighty for his reprehensible conduct while the choir was in construction.

• • •

Partly in distinguished verse, partly in prose, "The Zeal of Thy House" is free from any historical mustiness or pretentiousness on the part of its author. Taking part with William, Lady Ursula and workmen are members of the cathedral chapter and three Archangels. Closely woven together are human and celestial motives that go far to glorify and explain the cathedral structure, making the play equally appropriate for Canterbury or the stage anywhere.

— Colvin McPherson.

An Impresario's Life Story

ADVENTURES AMONG IMMORTALS. By Lowell Thomas. (Dodd, Mead & Co., New York.)

LOWELL THOMAS lends his name to this autobiography of Percy Burton, English impresario, in much the same way that Burton introduced Thomas with his lecture on Lawrence of Arabia, then unknown, to England.

Burton has an amazing tale to tell. The young Englishman, first a secretary in Barnum & Bailey's Circus, then an actor in various traveling companies, soon found where his chief talent lay. Since the turn of the century he has been associated with most of the great actors of the English stage. He has been the manager of Wilson Barrett, Sir Charles Wyndham, Sir Henry Irving, Sir John Hare, Forbes-Robertson, Sir Herbert Tree, Sarah Bernhardt during her farewell tour of the United States, and most recently Leslie Howard during his production of "Hamlet." This imposing list of names is supplemented with those of Shaw, Barrie, Duse and Edgar Wallace, with all of whom Burton has had business dealings.

• • •

Burton's own experiences and the reminiscences of the actors he has managed combine to give an intimate picture of the theatrical world for the past 40 years. Burton describes with equal knowledge the difficulties of surmounting the Klaw and Erlanger monopoly and the command performances at court witnessed by half the crowned heads of Europe. The most prominent actors and even literary men of the day are seen from the stage side of the footlights. The title of the book is in this sense misleading, for Burton is too matter-of-fact in his viewpoint and too shrewd in his business dealings to regard the great and near-great as anything but human beings, frequently very ludicrous ones.

—Lucianna Gladney.

BIBLE PROBLEMS SOLVED. By George H. Gudebrod. (G. P. Putnam's Sons, New York.)

A logical interpretation of the Scriptures.

As Viewed From Kennebunkport

OLD CHESTER DAYS. By Margaret Deland. (Harper & Bros., New York.)

EVEN a book reviewer must feel a pang in pronouncing unfavorable judgment on the collected works of a seemingly pleasant old lady who, one gathers from the foreword, has retired to Kennebunkport, Me., smugly certain that in a long life of writing she has dealt adequately with "the permanent human passions." Whether adequately or not, she has certainly disposed of them simply. Proceeding by "Do tells!" and "So what do you thinks!" she brings sinner after sinner to the throne of grace, avoiding only those who have erred in the more indelicate ways. One envies the certainty with which she picks her way through human confusion but wonders whether she really knows the words for which she has substituted decorous blanks.

• • •

Her raw material, the human scrap-heap from which she plucks her jewels of wisdom and virtue, is Old Chester, a smug Pennsylvania town spiritually very lucky, indeed, since it is presided over by an infallible oracle, Dr. Lavendar. A typical story of its inhabitants is called "Good for the Soul," in which an innocent middle-aged farmer marries a tarnished chorus girl. As the tarnish wears off remorse sets in, and the lady, whose early sin is only daringly hinted at, wilts and pines. The tale ends happily and nobly on a regenerate note, but the climax is reached in the words, "Here is the great mystery: we poor little creatures cannot understand that He both makes peace and creates evil for his own purpose—for sin is the prerogative of God. This poor girl, in her pure and placid life here on the farm, had eaten of this tree, and the anguish of the knowledge of goodness had fallen on her."

• • •

Mrs. Deland doesn't seem to realize that "the permanent human passions" concern real people. Her characters are mere manikins made to carry about large labels, "Greed," "Gossip," "Goodness." Miss Lydia, who jumps singing out of bed at sixty, when asked how she feels, replies, "I am always well; and so sorry for the people who are sick." Youth is expressed by hand-clappings and obtuseness. Willie King, the doctor, grasps at the wall for support when he discovers a patient has cancer. Such artificiality inclines us to agree with the author's modest assertion that only the Lord knows "what lies in the darkness of human nature."

Summing up her work Mrs. Deland says, through Dr. Lavendar, "There is nothing more astonishing to me than the goodness of the Bad—unless it is the badness of the Good." And, coyly adds the pleasant old lady in Kennebunkport, "I fear that some of the readers. . . . were shocked by those last eight words!"

—Sophia Fox Kenamore.

In Deadwood's Giddy Youth

CALAMITY JANE OF DEADWOOD GULCH. By Ethel Hueston. (The Bobbs-Merrill Co., Indianapolis.)

CALAMITY JANE was no lady. There wasn't a bull-whacker in the West who could outguzzle, outbrag or outcuss her. She began life in Missouri as Martha Jane Canary and for more than 30 years of freighting, nursing and carousing, her star burned brightly and dangerously in the cow camps, bull trains and diggin's of the West.

She never refused to help anybody; and was at her energetic best when calamity fell upon some cluster of frontier derelicts. When she died in 1903 she was a legend in America and, no doubt, a surprise to the angels.

• • •

Miss Hueston tells the not-altogether-imaginary story of the strange, strong friendship between the proper Phoebe Ann Norcutt and her self-appointed guardian, Calamity Jane. Phoebe Ann was Preacher Norcutt's daughter. He was a missionary to the Indians, and when he died exhausted from his battle to help preserve the buffalo pastures for the Sioux, Phoebe Ann was tossed alone upon the raw West. When rip-snortin' Jane came barging along, Phoebe Ann acquired protection and spunk.

Jane's greatest calamity was Phoebe Ann. To Jane, no matter how many times a woman rolled the dominoes, she had only two chances—gittin' hitched or goin' wild; and though she herself preferred the latter, there could be but one answer for a lady like Phoebe Ann. During the turbulent years these birds of a different feather lived and traveled together, Jane did her dangdest to git the gal married. But Phoebe Ann picked her own man, one Len Wade, a mysterious, rather colorless figure who arouses no interest.

• • •

The love story of Len Wade and Phoebe Ann is negligible. The novel is really a careful, boisterous study of Jane and the rollicking society in which she and Phoebe Ann moved. Very properly, Miss Hueston refuses to expand into a love affair the slim circumstance that Jane and Wild Bill Hickok were in Deadwood at the same time. If you think, because a woman wrote it, that this novel is in any wise tame, get it and you'll experience the wallop that's coming to you.

—Frederic E. Voelker.

Still a Fugitive Seeking Freedom

PROLETARIAN JOURNEY. By Fred E. Beal. (Hillman-Curl, Inc., New York.)

MANY people will remember the Gastonia riots of 1929 which resulted in long prison sentences for seven young textile organizers. Fred E. Beal was one of the seven, and was rewarded, for his conscientious efforts, with a 20-year sentence to the penitentiary of North Carolina. Some will remember, too, the reports that they fled to Soviet Russia—much to the embarrassment of their bondsmen. There is some dispute as to who advised them to jump bond — or whether they were so advised. But one thing seems certain; they were all glad to get a free ride, and to see with their own eyes the new Workers' Republic.

• • •

"Proletarian Journey" is Mr. Beal's story of this flight for freedom, of his life until then, and of his disillusionment in the land of the G. P. U. It is written in a simple but readable style. Starting with an excellent portrayal of the struggle of "mill slaves" in New England, where Mr. Beal became a mill hand at 14, we are introduced soon to the savage brutality of our own South. We have a picture of lawlessness shrinked at by those in power, of brutal attacks in the night, of near-lynchings, and finally, the "frame-up" as a means of crushing labor organization.

In Russia, Mr. Beal is assigned, eventually, to a large tractor factory in the Ukraine. He finds the dictatorship oppressive, and, having arrived there in the midst of famine, he describes the suffering of helpless and defeated peasants. He is shocked by the cold-bloodedness that is Asiatic. He describes the rounding up of hundreds of starving peasants, and tells of their being shipped in putrid cattle cars to the great wilderness, far from any inhabited region, only to be left there to die—away from the scrutiny of foreign correspondents and tourists. He is out of Russia, and still a fugitive—now from two countries.

—Louis M. Wolf.

FURNITURE OF YESTERDAY AND TODAY. By Earl Harmes. (Bruce Pub. Co., New York.)

Designed primarily for the man who likes to make his own furniture. Contains about a dozen designs with complete detail for making and finishing chairs, tables and cabinets.

A Medical Study Of Napoleon

NAPOLEON: A DOCTOR'S BIOGRAPHY. By Boris Sokoloff. (Prentice-Hall, New York.)

NAPOLEON, known as a man of great endurance in his prime, emerges under the probing scalpel of Dr. Sokoloff with a staggering accumulation of physical deficiencies. He was born with a predisposition toward a bad stomach; he suffered all his life from a constitutional dysuria; as a General of the republic he shared a virulent skin disease with most of his soldiers; there is good evidence that he was tubercular until past his thirties; and during the exile a complication of diseases, stimulated by the unhealthful climate of St. Helena and a restriction on the horseback riding that had provided his only exercise, piled up until his death from cancer of the stomach.

• • •

Dr. Sokoloff's book is a great deal more than a medical case history, however. It presents a series of striking pictures of the Corsican: as a slight, studious cadet at military school; as a ragged revolutionary General, yellow-skinned, sickly, making a disciplined army out of a mob of sansculottes by his dynamic energy; as a Republican Consul, working 15 hours a day, wearing out six secretaries, almost single-handed turning France from a feudal into a modern state; as Emperor, behaving like a boor, growing obese, losing his daring and his power of concentration; as an exile, conscious of his impending death, spending his last years in petty battles with a petty English Governor and a series of ignorant physicians.

• • •

Most interesting of all is the chapter entitled "The Malady of the Caesars," in which Dr. Sokoloff examines Napoleon's sudden diminution of power in mid-career, his metamorphosis from a living dynamo into a listless, over-cautious, easily-fatigued semi-invalid. Discussing similar phenomena in the cases of Alexander and Julius Caesar, accompanied in all three instances by over-emotionalism and convulsive fits, Dr. Sokoloff rejects the conventional hypothesis of epilepsy, and proposes the almost mystical idea that no man can stand too much power, too much accomplishment, that some natural law of compensation must finally become operative. As a scientist, of course, he cannot accept an out-and-out mysticism; so he takes refuge in endocrinology, that marvelous, little-understood theory that the ductless glands are the masters of human destinies; that they make all things possible, but that with constant hyperactivity they may wear out and cause complete reversals of character.

• • •

Dr. Sokoloff was formerly on the staff of the Washington University medical school in St. Louis, and is an outstanding expert in the field of cancer. His book, while seldom over-technical, has every indication of scientific authority, although the psychological discussions are not so convincing as the pathological. The style is simple and vivid, and the original viewpoint justifies the book's addition to the already innumerable Napoleonic biographies.

—Jean Winkler.

What Substitute For Lost Faith?

THE FLOWERING ALOE. By Sylvia Stevenson. (Henry Holt & Co., New York.)

SPIRITUAL stability is the one thing most, if unconsciously, desired by the modern world, a fluid world of change. An older generation found peace in the authoritative dicta of religion; but these, for many, are no longer valid. Some substitute must be found, something strong and solidly constructed.

• • •

"The Flowering Aloe" is the story of a quest for such a something. Primarily the quest is Selina Chantry's; but her children too feel the same need for an answer. What ought I to do with my life? That is the problem all of them face. Selina's answer is instinctive; her aim is to help her children in their search. She fails . . . Rex, the "average man," complacent in his mediocrity, does not even recognize the existence of such a question; while Justin and Caroline prove conclusively in their lives that no outside help is possible; they must find their own answers. And yet, working in their own separate ways, they come finally to conclusions which are in accord with their mother's antiquated notions of decency and honor.

This is a novel of questions, a book of seeking. No final answers are suggested, for none is possible. Like the aloe tree which gives the book its title, one must draw, from the resources of his own character, strength to meet life—an inner strength, more than merely resignation. No external forms, no dogmas, can meet the infinitely various chances of life; all must be of one's self.

• • •

It will be seen that "The Flowering Aloe" is what is called a novel of ideas. But, although the ideas treated are important, the book is not primarily intellectual. Its approach, rather, is emotional. The ideas are studied only in their effects on men and women; and the characters are not abstractions, but living persons.

—W. L. Knickmeyer.

THREE STUDIES OF THE PRESS

THE PRESS AND WORLD AFFAIRS. By Robert W. Desmond. (D. Appleton-Century Co., New York.)

ENGLAND GOES TO PRESS, 1815-1937: The English People's Opinion on Foreign Affairs as Reflected in Their Newspapers Since Waterloo. By Raymond Postgate and Aylmer Vallance. (The Bobbs-Merrill Co., Indianapolis.)

SURVEY OF JOURNALISM. By George Fox Mott and 12 Associate Authors. (Barnes & Noble, Inc., New York.)

THE most notable single passage in these three books on the press is the two and a half page introduction which Prof. Harold J. Laski of the London School of Economics and Political Science contributes to the first.

There are four things, writes this internationally read and respected student of current social problems, which need to be understood by the average reader of the newspapers:

"1. That there is no government in the world not engaged in 'weighting' the news in its own interest;

"2. That there are many news-gathering organizations, some of which add their own bias to what they report;

"3. That correspondents have what Mr. Justice Holmes called their inarticulate major premises, which necessarily color the reports they send;

"4. That the editorial offices have also their own special values to contribute to the work of selection and presentation of news."

• • •

When these points are generally appreciated a more critical audience possibly will demand "greater respect for objective truth than now obtains in the press," Laski suggests, but he adds "that day is far ahead." For his hard conclusion is that "our news system is a reflection of our social system; there will be no vital change in the one unless there is also a vital change in the other. . . . We shall have truthful news when untruthful news does not pay, but it will not cease to pay until the major causes of social conflict, national and international, have been removed."

The book which this challenging statement presents was originally written as a thesis for a doctorate at the London School of Economics and Political Science, a fact which in itself testifies to its thoroughness and disinterested scholarship. Dr. Desmond, in pursuit of relevant facts, visited and worked professionally in such news centers as London, Paris, Geneva, Rome, Berlin, Washington and New York. Many books tell more about journalism in the United States, but there is none which gathers together such a wealth of information about the press of the whole world.

• • •

"England Goes to Press" is an attempt to get at the English public mind on important matters since Napoleon's historic rout at Waterloo. The emphasis is on political, social and economic affairs, rather than the picturesque, headline events which were the stuff of a somewhat similar compilation, "America Goes to Press," brought out by the same publishers last year. The extractors and writers of the interlarded statements of fact are journalists of wide experience in Fleet street. British foreign policy being what it is—or isn't—today, there is an especial timeliness in the publication of a book which recalls what it has been in other periods.

The third book is an encyclopedic compendium on newspaper practice, arranged in outline form. The materials assembled discuss the editorial, business, mechanical and social aspects of newspaper making. The editor is a member of the University of Minnesota journalism faculty and 10 of his 12 associates are teachers of journalism. The remaining two are practicing newspaper men.

—Irving Dilliard.

Innocence Out Of Luck

WHIRLPOOL. By David Lamson. (Charles Scribner's Sons, New York.)

IN a small Mid-Western community, the Norfolk brothers, Hannibal and Joel, their uncle Benijah, and Martha, Hannibal's city-reared wife, have an orchard from the proceeds of which they live. Life is drab and uneventful for all of them. One day Hannibal finds his brother and his wife in a compromising situation. A fight results between the two brothers. Hannibal is victorious and Joel, in anger and humiliation, leaves home to seek his fortune in Alaska. Three years later, through the accidental finding of some bones on his land, Hannibal is accused of murdering his brother, and is brought to trial.

• • •

During the course of Hannibal's imprisonment and trial, Mr. Lamson brings out the pettiness of small-town politicians, the depravity and vanity of lawyers and judges, the cheapness of the yellow press, the stupidity and dishonesty of juries and the helpless perplexity of the accused in their midst. Innocent, yet not knowing the whereabouts of his brother who could save him, Hannibal is caught in an ever-tightening net of circumstantial evidence. At first he is silent, but later through the help of his faithful and confused Martha, and the one honest and able lawyer the town affords, he tells his simple story of all that occurred. The more he talks, the more he is doubted. He is tried and found guilty by the newspapers and the public long before he actually appears in court, where the expected verdict is handed down.

• • •

Mr. Lamson develops Hannibal's thoughts and sensations with keen insight. In the characterizations of Red, Hannibal's cell-mate, and of one of the jurors, Rebecca Werner, he has done a poignant piece of writing. There is a fine sense of the dramatic throughout the book, and the reader is overpowered by the final tragedy.

—Amelia R. Landau.

Big Frame, Little Picture

HENRY CLAY, SPOKESMAN OF THE NEW WEST. By Bernard Mayo. (Houghton Mifflin Co., Boston.)

TO PIVOT the history of the United States from the close of the Revolution to the Civil War on the life of one man, and that man Henry Clay, requires quite a bit of doing, but that is precisely what Bernard Mayo is attempting to do in "Henry Clay, Spokesman of the New West," a three-volume work of which the first book has just come off the press. While Clay was, of course, a man of parts, not all of them were good; he is conceded brilliance, but hardly greatness. A compromiser may well turn out to be, in final analysis, merely a political trimmer.

• • •

Nevertheless there is reason in Dr. Mayo's pattern. Whether Clay was all he should or might have been is altogether beside the point if he is regarded, as in this case he is, as a key man in the growth of Western weight and importance in national affairs. "I have tried," says Dr. Mayo, "to portray in objective manner the influence upon Clay of his environment, and the influence of Clay upon that environment." Accordingly, he depicts with lavish detail the Virginia scene of Clay's boyhood and the life and politics of Lexington, Ky., of his early manhood and smart law practice—so lavishly, indeed, that one might almost say there is more to the frame than there is to the picture.

• • •

The implied promise of all this background material is a sharpened emphasis on the more important events to come. Whether the promise shall be kept can be told only by volumes two and three. The present book goes only to the 1812 declaration of war against Great Britain—"Mr. Clay's War."

This much can be said: Dr. Mayo writes with scholarly discrimination, in unpedantic style, as one who understands his man, open-eyed and undeceived, yet is sympathetic and forgiving. Clay can stand a lot of forgiving.

—Harold Tecumseh Mack.

ROMANCE—INTRIGUE—ADVENTURE!
And spiced with humor . . . . that's
AND SO—VICTORIA
By VAUGHAN WILKINS
THE NATIONAL BEST SELLER
from Coast to Coast!
$2.50 all bookstores
MACMILLAN

ACCORDING to reports received from 73 booksellers throughout the country, the books now most in demand stand as follows:

FICTION

NORTHWEST PASSAGE, by Kenneth Roberts, reported by 71 booksellers out of a total of 73; **AND SO—VICTORIA,** by Vaughan Wilkins, 69; **THE CITADEL,** by A. J. Cronin, 60; **THE SEVEN WHO FLED,** by Frederic Prokosch, 42; **GONE WITH THE WIND,** by Margaret Mitchell, 28; **THE NUTMEG TREE,** by Margery Sharp, 19.

NON-FICTION

HOW TO WIN FRIENDS AND INFLUENCE PEOPLE, by Dale Carnegie, 65; **LIFE WITH MOTHER,** by Clarence Day, 58; **ORCHIDS ON YOUR BUDGET,** by Marjorie Hillis, 28; **CONVERSATION AT MIDNIGHT,** by Edna St. Vincent Millay, 25; **FOUR HUNDRED MILLION CUSTOMERS,** by Carl Crow, 21; **MATHEMATICS FOR THE MILLION,** by Lancelot Hogben, 20.

BONDS ON NARROW DOWNWARD COURSE

Rails, Under Pressure, Federals Off Slightly, Break in Japans Features Foreigns.

NEW YORK, Oct. 9. — The WEEK: The bond market followed a descending path. A short-lived midweek rally failed to interrupt its course. Railroad obligations were under constant pressure and showed widest losses, particularly lower-priced liens.

Federals followed a narrow course.

Industrial and utility obligations found little real support.

Foreign dollar loans were marked by a sharp break in Japanese issues on Friday. German and Italian obligations tended a little lower and South American bonds were in small demand.

Turnover was erratic, with principal activity on the downside. The heaviest volume—around $9,000,000 face value—was on Tuesday. For the most part transactions hung around the $7,000,000 daily mark.

TODAY: Railroad obligations and foreign issues were forced down in a sagging market. Averages for rails, industrials and foreigns touched the lowest levels in nearly two years.

Federal loans tilted down a little. Declines did not exceed 3-32ds of a point and the few scattered gains were confined to 4-32ds of a point.

The Associated Press averages for 20 railroad bonds dropped .2 of a point to 82.9, the lowest level since Nov. 20, 1935, when they stood at 82.4.

Utility and industrial obligations fluctuated narrowly.

The averages for 10 industrials slid .1 of a point to 100.4, the lowest since November, 1935, while 10 utilities held unchanged at 93.9.

The averages for 10 foreigns fell .3 of a point to a new two-year low. Japan 5½s slipped a point to 54 and Oriental Development 6s gave up 2 at 55.

Total turnover for all bonds was $3,371,700 face amount, compared with $3,289,000 last Saturday.

BUTTER, EGGS AND POULTRY

ST. LOUIS PRODUCE MARKET, Oct. 9. — Spot eggs, butter and poultry quotations as reported by the "St. Louis Daily Market Reporter," represent transactions between wholesale dealers in the produce district and indicate prices paid to shippers and truckers, store-door delivery (unless otherwise specified):

Small white rock spring chickens were 1c higher at 23c; small colored springs, 1c higher at 21c; spring geese, 5c higher at 13c; old geese, 5c higher at 10c; butterfat, 1c lower at 30@32c; current receipts of eggs quoted at 18c.

EGGS—Missouri standards in good cases, 24c; No. 1 in good cases, 21c; current receipts, 18c; undergrades, 14@16c.

BUTTERFAT—No. 1, 32c per lb; No. 2, 31c.

CHEESE (in jobbing way)—Per pound: Northern twins, 20½c; singles, 21c; long horns, 21c; daisies, 21c; prints, 21c; brick, 20½c; Missouri and near-by, 1@1½c per pound less.

BUTTER—Creamery extras, whole milk (92 score), Northern, 37c; nearby, 36½c; standards (90 score), 36½c; firsts, 32c; seconds, 31c; country butter, 14@15c.

LIVE POULTRY.

FOWLS—5 lbs and over, 19½c; under 5 lbs, 16½c; small and scrubs, 13c; leghorns, 13c; under 3 lbs, 10c.

SPRING CHICKENS—White rock, 3 lbs and over, 19c; small, 23c; plymouth rocks, 3 lbs and over, 19c; small, 22c; colored springs, 3 lbs an over, 19c; small, 21c; leghorns, 2 lbs and over, 17c; barebacks, 16c; blacks and orpingtons (blue or green legged), 15c; No. 2, 10c.

BROILERS—Colored white and plymouth rocks (2 lbs and under), 24c; leghorns, under 1¾ lbs, 24c; barebacks, broilers, 16c.

ROOSTERS—Old roosters, 13c; leghorns, 11c.

TURKEYS—Young hens, 8 lbs and over, 20c; young toms, 12 lbs and over, 20c; small, 17c; old hens, 10 lbs and over, 18c; small, 16c; old toms, 18c; No. 2, 12c.

DUCKS—Spring; white, 4 lbs and over, 15c; smal. 13c; dark, 11c; old white, 8c; small or dark, 6c.

GEESE—Old, 10c; spring, 13c.

SQUABS—Per dozen, dressed, large, 10 lbs and over, 35c; small, 25c.

GUINEAS—Per dozen, 2 lbs and over, $7; 1½ lbs and over, $5; under 1½ lbs, $4.

FROGS—Per dozen, jumbo, $3.75; medium, $3.25; small, $2.75, and baby $1.50.

PIGEONS—Per dozen, 60c.

VEAL—Choice, $11.25; fair to good, $9.50@10.50; common to medium, $7.50@8.50; rough and undressed $5.50@6.50.

LAMBS—Good to choice, $9@9.50; medium to fair, $7@8; culls, $5@6; sheep, $2.50@3.50.

TURPENTINE, FLAX, LINSEED OIL

Linseed oil in one to four barrel lots was quoted at 12.2c per lb. for raw and 12.6c per lb. for boiled. Half drums .06c more.

SAVANNAH, Oct. 9.—Turpentine firm, 28; sales 164; receipts 613; shipments 88; stock 37,118. Rosin firm; sales 596; receipts 1198; shipments 11; stock 74,690. Quote: B, D and E, $7.40; F, G, H, I and K, $7.55; M, $7.57½; N, $7.65; WG, $7.85; WW and X, $8.40.

DULUTH, Minn., Oct. 9.—Flax on track 2.06@2.16. Dec* 1.98.

UNIT'S QUOTATIONS

By the Associated Press.

NEW YORK, Oct. 9.—In the following table will be found the quoted range of prices within which dealers in particular issues are reported willing to trade in the units of their respective issues.

SECURITY.	Bid.	Asked.
Admin Fd 2nd Inc	13.63	14.50
Affiliated F Inc	5.77	6.86
Am Business Shrs	.84	.93
Boston Fund Inc	17.96	19.21
Bullock Fund	15.25	17.00
Can Inv Fund	3.80	4.20
Century Shrs Tr	21.80	23.44
Corporate Trust	2.47	.....
Corporate Trust A A	2.36	.....
Corp Tr A A mod	2.91	.....
Corp Tr Accum Ser	2.36	.....
Corp Tr Acc Mod	2.91	.....
Diversified Tr B	9.00	.....
Diversified Tr C	3.05	.....
Diversified Tr D	5.90	6.55
Dividend Shrs	1.45	1.61
Fund Investors Inc	18.02	19.12
Fund Trust Shares A	5.16	5.75
Fund Trust Shares B	4.68	.....
Gen Investors Trust	5.34	5.81
Group Sec Agriculture	1.50	1.63
Group Sec Automobile	1.06	1.16
Group Sec Building	1.38	.50
Group Sec Chemical	1.32	1.44
Group Sec Food	.84	.92
Group Sec Invest Shares	.97	1.06
Group Sec Merchandise	1.08	1.18
Group Sec Mining	1.29	1.41
Group Sec Petroleum	1.19	1.30
Group Sec R R Equip	.84	.92
Group Sec Steel	1.3	1.45
Group Sec Tobacco	.95	1.04
Incorp Investors	18.67	20.08
Maryland Fund	7.05	7.73
Massachusetts Invest Trust	23.15	25.15
Nation Wide Voting	1.42	1.57
New England Fund	14.25	15.32
Nor Am Tr Shares	2.30	.....
Nor Am Tr Sh 1955	2.84	.....
Nor Am Tr Sh 1956	2.78	.....
Nor Am Tr Sh 1958	2.58	.....
Quarterly Income Sh	12.61	13.82
Repres Tr Shrs	10.54	11.04
Republ Invest Fund	.60	.70
Selected Am Sh Inc	10.58	11.53
State Street Invest	90.00	94.00
Super of Am Tr A	3.44	.....
Super of Am Tr AA	2.24	.....
Super of Am Tr B	3.58	.....
Super of Am Tr BB	2.24	.....
Super of Am Tr C	6.37	.....
Super of Am Tr D	6.37	.....
Supervised Shares	11.63	12.55
Trustee Stand Inv C	2.54	.....
Trustee Stand Inv D	2.49	.....
Trustee St Oil Shrs A	6.72	.....
Trustee St Oil Shrs B	6.16	.....
Trusteed Am Bk "B"	.72	.80
Trusteed Industry Shares	1.09	1.19
U S E L & Pow "A"	13.75	14.25
U S E L & Pow "B"	2.08	2.18
U S E L & P Voting	.82	.90
Wellington Fund	14.63	16.09

ITED BY G. NEIHARDT

UDIES OF THE PRESS

AFFAIRS. By D. Appleton-

, 1815-1937: inion on For- red in Their loo. By Ray- mer Vallance. Indianapolis.)

By George Fox thors. (Barnes .)

gle passage oks on the a half page rof. Harold n School of cal Science

writes this d respected al problems, stood by the ewspapers: government gaged in its own in-

nany news- , some of as to what

ents have nes called r premises, the reports

offices have values to of selection vs."

e generally itical audi- nd "greater truth than ess," Laski "that day ard conclu- system is a system; ange in the o a "vital . We shall

Out

on. (Charles

tern com- brothers, eir uncle Hannibal's n orchard which they uneventful y Hannibal wife in a A fight brothers. nd Joel, in n, leaves in Alaska. gh the ac- bones on ccused of , and is

Hannibal's Mr. Lam- tinies of he depray- yers and the yellow dishonesty s perplex- eir midst. wing the ther who is caught et of cir- first he is the help used Mar- and able s, he tells that oc- talks, the e is tried ewspapers e he actu- re the ex- down.

Hannibal's with keen erizations mate, and ecca Wer- hant piece fine sense hout' the overpow- Landau.

Big Frame, Little Picture

HENRY CLAY, SPOKESMAN OF THE NEW WEST. By Bernard Mayo. (Houghton Mifflin Co., Boston.)

TO PIVOT the history of the United States from the close of the Revolution to the Civil War on the life of one man, and that man Henry Clay, requires quite a bit of doing, but that is precisely what Bernard Mayo is attempting to do in "Henry Clay, Spokesman of the New West," a three-volume work of which the first book has just come off the press. While Clay was, of course, a man of parts, not all of them were good; he is conceded brilliance, but hardly greatness. A compromiser may well turn out to be, in final analysis, merely a political trimmer.

• • •

Nevertheless there is reason for Dr. Mayo's pattern. Whether Clay was all he should or might have been is altogether beside the point if he is regarded, as in this case he is, as a key man in the growth of Western weight and importance in national affairs. "I have tried," says Dr. Mayo, "to portray in objective manner the influence upon Clay of his environment, and the influence of Clay upon that environment." Accordingly, he depicts with lavish detail the Virginia scene of Clay's boyhood and the life and politics of Lexington, Ky., of his early manhood and smart law practice—so lavishly, indeed, that one might almost say there is more to the frame than there is to the picture.

• • •

The implied promise of all this background material is a sharpened emphasis on the more important events to come. Whether the promise shall be kept can be told only by volumes two and three. The present book goes only to the 1812 declaration of war against Great Britain—"Mr. Clay's War."

This much can be said: Dr. Mayo writes with scholarly discrimination, in unpedantic style, as one who understands his man, open-eyed and undeceived, yet is sympathetic and forgiving. Clay can stand a lot of forgiving.

—Harold Tecumseh Meek.

INTRIGUE—ADVENTURE!
with humor .... that's
DSO-
CTORIA
UGHAN WILKINS
TIONAL BEST SELLER
m Coast to Coast!
MACMILLAN

BONDS ON NARROW DOWNWARD COURSE

Rails, Under Pressure, Federals Off Slightly, Break in Japans Features Foreigns.

NEW YORK, Oct. 9. — The bond market followed WEEK: a descending path. A short-lived midweek rally failed to interrupt its course. Railroad obligations were under constant pressure and showed widest losses, particularly lower-priced liens.

Federals followed a narrow course.

Industrial and utility obligations found little real support.

Foreign dollar loans were marked by a sharp break in Japanese issues on Friday. German and Italian obligations tended a little lower and South American bonds were in small demand.

Turnover was erratic, with principal activity on the downside. The heaviest volume—around $9,000,000 face value—was on Tuesday. For the most part transactions hung around the $7,000,000 daily mark.

TODAY: Railroad obligations and foreign issues were forced down in a sagging market. Averages for rails, industrials and foreigns touched the lowest levels in nearly two years.

Federal loans tilted downsa little. Declines did not exceed 3-32ds of a point and the few scattered gains were confined to 4-32ds of a point.

The Associated Press averages for 20 railroad bonds dropped .2 of a point to $2.9, the lowest level since Nov. 20, 1935, when they stood at $2.91.

Utility and industrial obligations fluctuated narrowly.

The averages for 10 industrials slid .1 of a point to 100.4, the lowest since November, 1935, while 10 utilities held unchanged at 93.9.

The averages for 10 foreigns fell .3 of a point to a new two-year low. Japan 5½s slipped a point to 54 and Oriental Development 6s gave up 2 at 55.

Total transactions in bonds was $3,-271,000 face amount, compared with $3,-289,000 last Saturday.

BUTTER, EGGS AND POULTRY

ST. LOUIS PRODUCE MARKET, Oct. 9.—Spot egg, butter and poultry quotations as reported by the "St. Louis Daily Market Reporter," represent transactions between wholesale dealers in the produce market and include delivery to paid-in jobbers and truckers, store-door delivery (unless otherwise specified):

Small white fowls, spring chickens were 1c higher at 23c; small colored springs, 1c higher at 21c; spring geese, 2c higher at 13c; old geese, 5c higher at 10c; ducks, 5c higher at 20@22c; current receipts of eggs quoted at 18c.

EGGS—Missouri standards in good cases, 24c; No. 1s in checks and firsts, 22c; current receipts, 18c; undergrades, 14@16c.

BUTTERFAT—No. 1, 32c per lb; No. 2, 31c.

CHEESE (in jobbing way)—Per pound: Northern twins, 20½@; singles, 21c; long horns, 21c; daisies, 21c; prints, 21c; brick, 20½c; Missouri and nearby, 1@1½c per pound less.

BUTTER—Creamery extras, whole milk (92 score), Northern, 37c; nearby, 36½c; standards (90 scores), 36c; firsts, 32c; seconds, 31c; country butter, 14@15c.

LIVE POULTRY.

FOWLS—5 lbs. and over, 19½c; under 5 lbs, 16½c; small and scrubs, 13c; leghorns, 13c; under 3 lbs, 10c.

SPRING CHICKENS—White rock, 3 lbs and over, 23c; small, 20@22c; plymouth rocks, 3 lbs and over, 19c; small, 22c; colored springs, 3 lbs and over, 19c; small, 21c; leghorns, 3 lbs and over, 17c; barebacks, 16c; blacks and orpingtons (blue or green legged), 15c; No. 2, 10c.

BROILERS—Colored white and plymouth rocks (over 2 and under), 24c; leghorns, under 1¾ lbs, 24c; barebacks, broilers, 16c.

ROOSTERS—Old roosters, 13c; leghorns, 11c.

TURKEYS—Young hens, 8 lbs and over, 20c; young toms, 12 lbs and over, 20c; small, 18c; old toms, 15c; No. 2, 12c.

DUCKS—Spring, white, 4 lbs and over, 15c; small, 13c; dark, 11c; old white, 8c; small or dark, 6c.

GEESE—Old, 10c; spring, 13c.

SQUABS—Per dozen, dressed, large, 10 lbs and over, $4.50@5; medium, $4.

GUINEAS—Per dozen, 2 lbs and over, $7; 1½ lbs and over, $5; under 1½ lbs, $4.

FROGS—Per dozen, jumbo, $3.75; medium, $3.25; small, $2.75, and baby $1.50.

PIGEONS—Per dozen, 60c.

VEAL—Choice, $11.25; fair to good, $9.50@10.50; common to medium, $7.50@8.50; rough and underfed $5.50@6.50.

LAMBS—Good to choice, $9@9.50; medium to fair, $7@8; culls, $5@6; sheep, $2.50@3.50.

TURPENTINE, FLAX, LINSEED OIL

Linseed oil in one to four barrel lots was quoted at 12.2c per lb. for raw and 12.6c per lb. for boiled. Half of drums, .06c more.

SAVANNAH, Oct. 9.—Turpentine firm, 28; sales 164; receipts 613; shipments 88; stock 37,115. Rosin firm; sales 596; receipts 1198; shipments 311; stock 74,690. Quote: B, D and E, $7.40; F, G, H, I and K, $7.35; M, $7.57½; N, $7.65; WG, $7.85; WW and X, $8.40.

DULUTH, Minn., Oct. 9.—Flax on track 2.06@2.16. Dec* 1.98.

UNIT'S QUOTATIONS

By the Associated Press.

NEW YORK, Oct. 9.—In the following table will be found the quoted range of prices within which dealers in particular issues are reported willing to trade in the units of their respective issues:

SECURITY.	Bid.	Asked.
Admin Fd 2nd Inc	13.63	14.50
Affiliated F Inc	5.77	6.86
Am Business Shrs	.84	.93
Boston Fund Inc	17.96	19.21
Bullock Fund	15.25	17.00
Can Inv Fund	3.80	4.20
Century Shrs Tr	21.80	23.44
Corporate Trust	2.47	
Corporate Trust A	2.36	
Corp Tr A mod	2.91	
Corp Tr Accum Ser	2.36	
Corp Tr Agric Mod	2.91	
Diversified Tr Fd	9.10	
Diversified Tr C	3.95	
Diversified Tr D	5.90	6.55
Dividend Shrs	1.45	1.61
Fund Investors Inc	18.02	19.12
Fund Trust Shares A	5.16	5.75
Fund Trust Shares B	4.68	
Gen Investors Trust	3.34	5.81
Group Sec Agriculture	1.50	1.63
Group Sec Automobile	1.06	1.16
Group Sec Building	1.38	.50
Group Sec Chemical	1.32	1.44
Group Sec Food	.84	.92
Group Sec Invest Shares	.97	1.06
Group Sec Merchandise	1.08	1.18
Group Sec Mining	1.29	1.41
Group Sec Petroleum	1.19	1.30
Group Sec R R Equip	.84	.92
Group Sec Steel	1.3	1.45
Group Sec Tobacco	1.95	1.04
Group Investors	18.67	20.08
Maryland Fund Inc	6.57	.73
Massachusetts Invest Trust	21.82	23.15
Nation Wide Voting	1.42	1.57
New England Fund	14.25	15.32
Nor Am Tr Shares	2.30	
Nor Am Tr Sh 1955	2.84	
Nor Am Tr Sh 1956	2.78	
Nor Am Tr Sh 1958	2.58	
Quarterly Income Sh	12.61	13.82
Repres Tr Shrs	10.54	11.04
Republ Invest Fund	.60	.70
Selected Am Shrs Inc	10.58	11.53
State Street Invest	90.00	94.00
Super of Am Tr A	3.44	
Super of Am Tr AA	2.24	
Super of Am Tr B	3.58	
Super of Am Tr BB	2.24	
Super of Am Tr C	6.37	
Super of Am Tr D	6.37	
Supervised Shares	11.63	12.55
Trustee Stand Inv C	2.54	
Trustee Stand Inv D	2.49	
Trustee St Oil Shrs A	6.72	
Trustee St Oil Shrs B	6.16	
Trusteed Am Bk "BTA"	.72	.80
Trusteed Industry Shares	1.09	1.19
U S E L & Pow "A"	13.75	14.25
U S E L & Pow "B"	2.08	2.18
U S E L & Pow Voting	.09	.09
Wellington Fund	14.63	16.09

NEW YORK CURB

By the Associated Press.

NEW YORK, Oct. 9.—Following is a complete list of transactions on the New York Curb Exchange today, giving sales, high, low and closing prices of all stock and bond transactions:

SECURITY.	Sales.	High.	Low.	Close.	Net Ch'ge.
STOCKS.					
Acme W vtc2g*25		38½	38½	38½	....
AeroSMA 1½	1	18½	18½	18½	— ½
†do B	1	3¾	3¾	3¾	— ½
†Air Dev	1	1¾	1¾	1¾	• 1⁄16
Ala G S 11½g*25	66	66	66	66	....
Al I I pf 1k	1	13	13	13	—5
Alum Co A.*350	103	100	101		*1
†A Airlines ..	1	15⅛	15⅛	15⅛	....
†A B Board 1.20g	1	13	13	13	....
†A Clt P & L B .30g..	16	3⅛	2⅝	2⅝	— ⅝
A Cya B .60a	1	28	28	28	— 1⅛
†A Equit .10g	1	4⅛	4⅛	4⅛	— ⅛
A & FP war	1	1⅜	1⅜	1⅜	— ⅛
A G&E 1.40	8	25½	24⅞	25½	— ½
†Am Gen	2	6¾	6¾	6¾	....
†do $2 pf 2	1	27	27	27	— ½
†do $2½g pfd 2½g *125		30½	30	30	—1
A L & T1.20a	1	14⅜	14⅜	14⅜	— ⅜
†A Maracaibo 6	1	1⅜	1⅜	1⅜	....
A Pneum ..	1	⅜	⅜	⅜	....
A Sup Power .10	10	1⅜	1	1⅜	• 1⁄16
Ap E & p 7.	1	104¼	104	104¼	•1
†Arctur R T.	2	1	15-16	1	• 1⁄16
Ark Nat Gas. A	4	4	4	4	....
do B	4	4¼	4⅛	4⅛	....
do pfd	7	7	7	7	— ⅛
†Art M W .80	1	9¼	9¼	9¼	— ⅛
†A O & R 1.40	1	4⅞	4⅞	4⅞	— ⅛
A E In .364g	1	11⅛	11⅛	11⅛	....
†As G & E A. 15		1⅝	1⅝	1⅝	....
†Atlas Corp w	6	1⅜	1⅜	1⅜	— ⅛
†Aus Sil M.	7	⅞	⅞	⅞	— 1⁄16
†A V M ½a	1	9⅛	9⅛	9⅛	— ⅛
Bald L w	5	5⅝	5⅜	5⅜	....
†Bald R ½a	1	9⅜	9⅜	9⅜	....
†Bari Sta St A	9	2⅞	2⅞	2⅞	....
†BathIW 6pcf	1	5⅜	5⅜	5⅜	• 1⁄16
†Bell Aire	1	12⅜	12⅜	12⅜	— ⅛
†Bellanca A ..	1	4	4	4	....
†B&G Furn ..	3	1½	1⅜	1½	• ⅛
†do war	4	⅝	⅝	⅝	....
†Bickf 1.20..	1	11⅛	11⅛	11⅛	— ⅛
†BirdsEF ½a	2	9⅝	9	9	— ⅛
Bliss E W ..	5	9	8⅞	9	— ⅛
†Bl Rid .15g.	1	1⅜	1⅜	1⅜	• ⅛
†Bourjois	1	4¼	4¼	4¼	— ⅛
Br T&T .90g	1	19¾	19⅝	19⅝	—1⅜
†Breeze C	1	7¼	7¼	7¼	• ⅛
†Brew Aero ..	1	3⅞	3⅞	3⅞	— ⅛
Brill A	5	5½	5	5	— ⅛
do B	6	2	1⅞	1⅞	— ⅛
Buck P L 3g*250	47	46	46	46	—1
B H & S 1½g	1	19	19	19	....
Cab & W B ..	3	3-16	3-16	3-16	....
Cab's C&F pf. *50		21½	21⅛	21½	—⅜
Can Marc W.	1	1⅜	1⅜	1⅜	• ⅛
Carib S ½h.	3	1¼	1¼	1¼	....
†Carnegie Met	1	1⅛	1⅛	1⅛	....
†Catalin Am ..	4	3⅜	3½	3⅜	• ⅛
Cen & S Ut ..	1	2	2	2	....
Cen St El ..	4	13-16	13-16	13-16	—1-16
†Charis 1 1½	1	10¼	10¼	10¼	—¼
Chesebro 4a .*50		98	98	98	—1
Chi R&M ¾g	5	13¼	13⅛	13⅛	— ⅛
Chief Cons ..	5	⅛	⅛	⅛	....
Childs pf ..	*25	61	61	61	*1¼
Cities Serv ..	80	2½	2	2⅛	....
do pf	23	22½	22½	22½	—1
City Auto .45g	2	7	7	7	....
†Cleve Tract.	1	7¾	7¾	7¾	— ⅛
Club Al Uten.	2	1¼	1¼	1¼	— ⅛
†Colon Devel ..	3	2⅛	2½	2⅛	....
†Col Pict war	2	1⅛	1⅛	1⅛	....
Colum O&G ..	6	4⅞	4¾	4¾	....
Com & S war .	1	3-16	3-16	3-16	....
CP&L pf .. *25		24¾	24¾	24¾	•1⅛
Cons Cop Mng	3	6½	6⅜	6⅜	— ⅛
Cons Stl Corp	1	5⅛	5⅛	5⅛	— ⅛
†Cooper Bess.	1	11¼	11¼	11¼	— ⅛
†Cord Corp ..	1	2⅜	2⅜	2⅜	— ⅛
†Corroon & R	1	3⅜	3⅜	3⅜	— ⅛
†Cosde Petro.	3	3⅛	3	3⅛	— ⅛
Creole P ½g	1	23⅞	23¾	23⅞	— ⅛
Crocker Wh ..	1	8⅜	8⅜	8⅜	— ⅛
†_roft Brewing	8	½	½	½	— 1⁄16
Crown C P ne .10gt	1	6	6	6	—1½
Crystal Oil Ref	2	⅜	⅜	⅜	....
†Cusi Mex ..	2	1⅛	1⅛	1⅛	....
Darby Pet ½	4	9⅝	9	9⅜	— ⅛
†Derby Oil ..	5	4⅜	4¼	4¼	— ⅛
†DG&M pf 1.20	1	16¼	16¼	16¼	....
Det Gr Ir .04	3	1½	1½	1½	— 1⁄16
De Vilb 1½g.*80		32½	32	32	—⅜
Diam Shoe 3 *50		17	17	17	—¼
Eag Pi Lead .30g	5	13	12¾	12⅞	— ⅛
Easc G&F 6pc pf 3 .... *50		40¾	40¾	40¾	— ⅜
†EasW MB¼g	1	6¾	6⅝	6⅝	— ⅛
†Eis El 3pc	1	6⅝	6⅝	6⅝	— ⅛
El Bo & Sh..	52	10⅜	10⅜	10½	— ⅛
El &Sh pf 6	1	58	58	58	• ⅛
do $5 pf 5.	1	53	53	53	—1¾
E P & T war	1	5¾	5¾	5¾	— ⅛
†Electrol vtc	3	1⅜	1⅜	1⅜	— ⅛
Emp Po 1½k*50		23¼	23¼	23¼	—⅛
†Equity Corp 25	1	1⅜	1⅜	1⅜	— ⅛
Evaa Wallo ..	12	7-16	7-16	7-16	....
†Fairch Av ..	4	3⅜	3⅛	3⅛	— ⅛
Fisk Rub	6	7¼	7	7⅛	— ⅛
†a P &L $7 pf	1	31¼	31¼	31¼	....
Ford M Can A 1	4	18½	18¾	18¾	— ⅜
do B 1....	4	19¾	19¾	19¾	— ⅜
GenElLtd.643g	1	20⅛	20⅛	20⅛	• ⅛
Gen Invest ..	5				—1-16
†Gen Tel 1a ..	4	13⅛	13⅛	13⅛	• ⅛
Geo Po pf 6*25		67	67	67	....
G Alden ¼g.	1	7⅛	7⅛	7⅛	— ⅛
Goldfield Con	5	⅛	⅛	⅛	....
Gorh Mfg. vtc 2¼g	1	25	25	25	— ½
†Grd Nat Fil	7	1⅞	1¾	1⅞	• ⅛
Gray TFS 1	1	6⅝	6⅝	6⅝	— ⅛
Gt A & P 1st pf 7 *50		121¼	121¼	121¼	— ⅛
Greenf T & D	16	3½	3½	3½	— ⅛
Gro St Pr rt	3	1-32	1-32	1-32	....
Gulf StU 6pf6*10		87	87	87	—1¼
Gulf Oil ¾g	5	44	43½	44	....
Hall La .30g	1	3⅜	3⅜	3⅜	....
†Hall Pr 1	1	15⅛	15⅛	15⅛	— ⅛
†Hartman To	3	1¼	1¼	1¼	....
†Hearn D Strs 1.65g	3	11	11	11	....
†Hec Mi .70g	11	11⅞	11⅛	11¼	— ⅛
†Helena Rubi	5	6	6	6	• ⅛
Horn&Ha 2 *50		27	27	27	— ⅛
Hrn A 7	1	5	5	5	— ⅛
†Hud Bay M & S ¾g	7	22⅞	22½	22½	....
Humo0il 1¾g	11	67¼	67⅛	67⅛	• ⅛
†Hycrade Fd.	1	2⅜	2⅜	2⅜	....
Ill Iowa Pow. do div ct	2	4	4	4	....
do pf	1	17	17	17	— ⅝
†Ill Zinc 3½g*50		16	16	16	....
ImpOCan ½g	1	19⅛	19⅛	19⅛	— ⅛
Ind Ter IllA	2	1⅜	1⅜	1⅜	— ⅛
Ins Co N Am 2a .*250		53½	53	53½	....
Int Pa&P war	3	5	5	5	....
InternPe 1½a	4	32	31¾	31¾	• ⅛
†Inter Util B	3	15-16	15-16	15-16	• 1⁄16
†Int HoEq .44	3	4⅝	4½	4½	— ⅛
Inter P D pf*30		7½	6½	6½	....
†Ir A Ch 1	1	8½	8½	8½	— ⅛
†Jaco Co ½g pf	1	10⅝	10⅜	10⅜	— ⅜
†JCP&L pf 6 .*60		87½	87½	87½	—1½
†Ken R T ⅜g	1	16¼	16¼	16¼	— ⅜
†Kin P .40 4.	4	3⅞	3⅜	3⅜	....
†Kirby Pet ..	3	4½	4½	4½	....
Kir L GM .09g	1	1⅛	1⅛	1⅛	....
Lake Sh M 4a	6	49	48½	48¾	• ¼
LA F & M3½g	2	4½	4⅛	4⅛	• ⅛
Leh C&N .30	6	6	5⅞	6	— 1⁄16
†Leonard Oil	1	11-16	11-16	11-16	—1-16
†Lion Oil 1a.	6	25	24⅝	25⅛	— ⅛
†Lockheed ..	2	8¾	8¾	8¾	— ⅛
Lo St G .40g	4	8½	8½	8½	....
Long Is Lt.	7	2⅞	2¾	2⅞	....
†Loudon Packf	4	3	3	3	....
†Lou A&E .40	1	9	9	9	— ⅛
McWilld 1¼g	1	13	13	13	— ¾
†Maj R & T	2	2	2	2	....
†Mast El 1.60*50		17½	17½	17½	....
†Mead Jo 2a	3	105	103½	103½	—1½
†Me NG .30g	4		4	4	— ¼
†Merrit-C & S	1	4⅛	4⅛	4⅛	....
†Mich Bump.	1	11¼	11¼	11¼	• ⅛
Mid S Pf 3pc vtc	2	¾	11-16	¾	•1-16
†Molybdenum	6	7	6¾	6¾	....
†Mon Ln A .30	3	3⅜	3⅜	3⅜	....
M Ward A .75	*50	136	136	136	• ¼
†Moore Dis..	1	2¼	2¼	2¼	— ⅛
†Mt City Cop	8	7	7	7	— ⅛
Mount Prod .60	1	5¾	5¾	5¾	— ⅛
†Mur Ox 2½g	1	13	13	13	....
†N Bellas Hess	4	1⅜	1¼	1¼	....
†N City L ½g	4	10½	10	10	—⅜
†Nat Cont ¾g	1	9¼	9¼	9¼	— ⅜
Nt P&L pf6 *50		58¼	58¼	58¼	—1¼
†Nat Trans .45g	1	8¾	8¾	8¾	• ⅛
†Nt Un Rad.	3	1¾	1¼	1¼	— ⅛
N J Zinc Sug	2	71½	71½	71½	— ½
N Mex & Ar	2	1½	1½	1½	— ⅛
†Newm M2¼g	2	70	70	70	....
†Niag-Hud P	13	9¾	9¾	9⅝	• ⅛
†do 1.94 5 *50		78	78	78	....
†Nia SMB .15g	1	8	8	8	— ⅛
†Nipis M .37g	1	1⅞	1⅞	1⅞	— ⅛
N Am L & P 2	1	2	2	2	....
Nor St P A 1	3	13	13	13	• ⅛
†Nov-Ar 2 ..	2	25	25	25	....
†Ok N G pf*150		24	23	24	• ½
†Oldetyme D	12	2¼	2¼	2¼	— 1⁄16
†Pac T sp 2a*50		38½	38½	38½	....
†Pantepec O	23	5⅞	5⅝	5⅞	....
Pennroad ⅛e 50	3	3	3	3	....
Pa P&L $7 pf .*50		89	88½	88½	....
Pa Salt 5⅜g*25		139	139	139	—1½
Pepperell 6a.*25		85¼	85¼	85¼	—1¼
†Pion .... .40	1	3½	3½	3½	....
†P Bow .40 ..	2	6⅜	6⅜	6⅜	• ⅛
†Pitts F	2	10⅞	10⅛	10⅛	— ⅛
PittsPG 5½g.	1	96	96	96	— ½
†Potrero Sug.	1	1	1	1	....
Prosperity B .	1	9½	9½	9½	— ⅛
P S I $6 pf..	1	17½	17½	17½	— ½
Pu Sd P $6 pf*50		15	15	15	— ½
†Red Bank Oil14		4½	4⅜	4⅜	— ⅛
†Reed RB .80a	1	30	30	30	— ¼

SECURITY.	Sales.	High.	Low.	Close.	Net Ch'ge.
STOCKS.					
†Reiter Fost ..	3	½	½	½	—1-16
Repb In .10g	5	4	4	4	• ⅛
†Ro Typ¾k*150		55½	55¼	55½	• ¼
†Rus F Av ½	2	8	8	8	— ⅜
†Rusti I & S	1	9¼	9¼	9¼	....
Ryan Cons ..	1	3⅛	3⅛	3⅛	— 1⁄16
St Regis Pap..	5	4½	4⅜	4½	— ⅛
St Reg Pa pf*25		90	90	90	— ⅛
†Samson Unit	1	4⅛	4⅛	4⅛	— ⅛
Scov Mfg1½g	5	32¼	31	32¼	—1⅛
†SeemBz 2½a	1	41	41	41	• ⅛
Segal Lock..	2	1⅜	1¼	1¼	....
Selb Sh 1.60.	*50	18⅝	18⅝	18⅝	....
†Select Indus	4	1½	1⅜	1⅜	— ⅛
†Se I pr pf5½*50		82	82	82	—1¼
†Seton Leath.	1	5¼	5¼	5¼	— ⅛
†Seversky Airc	9	2⅜	2⅛	2⅜	— ⅛
Shaw W&P .80	1	23	23	23	....
Sher Wms 4a	2	90	87	88½	•1½
do pf 5 .. *30		107⅝	107⅝	107⅝	—1⅛
†Sim P & P A	1	2⅛	2⅛	2⅛	— ⅛
Singer M 6a.*20		261	261	261	—4⅜
†Solar M .20g	1	3½	3½	3½	— ⅛
†Sonoton .10g	4	1⅜	1⅜	1⅜	— ⅛
†Soss Mfg.	1	7⅛	7⅛	7⅛	— ⅛
So P O 1½a	1	42¾	42¾	42¾	— ¾
†St Cap & S 1.60a	1	18	18	18	....
†St Oil Ky 1a	1	18¼	18¼	18¼	— ⅛
St Pow & Lt	4	1⅜	1⅜	1⅜	— ⅛
†St Pr Pfd 1.	1	13¼	13	13	— ⅛
†S Sil-Lead.	7	5-16	¼	5-16	....
†Sterchi B St	4	6¼	6	6	— ⅛
†Steri I .20a.	1	3⅜	3⅜	3⅜	— ⅛
†Stutz M A ..	1	8⅞	8⅞	8⅞	....
†SunrayO .15g	20	3⅛	3⅛	3⅛	....
†Sw-Am E pfd	1	111	111	111	—1½
Taggart	2	5¾	5¾	5¾	— ⅛
TampaE 2.24	1	33½	33½	33½	— ½
†Tastyeast A.	1	¾	¾	¾	....
Technicol ½g	4	23½	22⅝	23½	• ⅛
†Texon O .60.	1	4⅜	4⅜	4⅜	— ⅛
†Transw Oil	7	7	7	7	— ⅛
†Tun Sol Lamp 3		3½	3½	3½	— ⅛
†do pf .80.	1	8¼	8¼	8¼	— ⅛
Union G C.60	2	14	13½	14	• ⅛
Un P F pf .80	1	10¼	10¼	10¼	— ⅛
Unit Chem ..	1	4½	4½	4½	— ⅛
Unit Cor war	1	¾	¾	¾	•1-16
Unit Gas ..	19	5¾	5⅝	5⅝	— ⅛
Unit Lt & P A	9	1⅛	1⅛	1⅛	— ⅛
Unit L & P A	9	3⅝	3½	3⅝	• ⅛
do cv pf ..	4	27	26	26⅝	— ⅛
Unit M Pub	1	69¾	69	69¾	— ⅛
Unit Ship B	1	1⅜	⅞	1⅜	— ⅛
Un S M 2½a*275		74	74	74	— ¼
do pf 1½ *50		39¼	39¼	39¼	•2¼
†Upham S 1.40	1	8⅞	8⅞	8⅞	....
US Fo B 1½g	2	7¾	7¼	7⅞	— ⅛
†U S Lines pf	1	1½	1½	1½	— ⅛
U S Strs 1 pf*50		5½	5½	5½	— ⅛
†U V Ex 1.20	1	2⅜	2⅜	2⅜	— ⅛
†Un W P 1.15g	8	23¼	23	23¼	— ⅛
†Uni Co vtc ..	5	2¼	2	2	— ⅛
†Unit Fr Am 1.	*50	14	14	14	....
†Utah P & Lt.	25	2⅛	2⅛	2⅛	— ⅛
Util P & Lt.	24	5-16	1⅛	1⅛	— ⅛
†Vene Pet	10	1⅜	1¼	1¼	— ⅛
Wag B 1.20g	1

Average Price of Sixty Shares Falls 3.9 Points, Canceling Previous Week's Slight Gain

Attempted Rallies in Today's Market Checked by Selling but a Few Favorites Improve.

By the Associated Press.

NEW YORK, Oct. 9.—The average price of 60 stocks as compiled by the Associated Press fell from last Saturday's mark of 56.5 to 52.6 today, a loss of 3.9 points, thus more than canceling the gain of 2.8 scored last week, previous to which the market had fallen for six consecutive weeks.

Today's market jogged along in a rut, with a few leaders adding gains of fractions to around a point or more, but the list was mixed at the close, with gains and losses in most cases small. Steels and motors and aircrafts made some headway but buying interest lacked enthusiasm and rallies were weak.

As the week drew to a close, prices on the average were the lowest since October, 1935. Some observers thought the market decline was due largely to undefined fears or hesitation or nerves over the aspects of foreign affairs and the apparent slowdown in the speed of the recovery pace, although actually reports from business and industry were bright in important divisions.

NEW YORK, Oct. 9.
ALL American security and commodity exchanges, with the exception of principal livestock markets, will be closed Tuesday in observance of Columbus Day.
European markets will operate as usual.

INDEX OF INDUSTRIAL PACE OFF 2.8 POINTS

For instance, carloadings rose to the highest point since 1930, motor production was accelerated, electricity output gained over the previous week, widening its margin of increase over 1936, wholesale trade, despite a slower retail shopping pace, registered a steady increase, and chain store and mail order concerns continued to report increased business.

Various Aspects of Market.

The steel picture caused some hesitation. Automobile output dropped sharply. But even this division had cheerful aspect. Before long, it was said, motor makers, heaviest consumers of steel, will be placing orders.

President Roosevelt, returning from his Western tour, spotlighted strife and diplomatic wrangling abroad. This, some analysts held, unsettled stocks. Later Secretary Hull condemned Japan's Secretary China. This whetted the appetite briefly for shares of companies producing goods used in war. Text came a falling wheat prices, which puzzled Wall Street, for wheat is normally regarded as a war commodity.

Wall street has erased about $10,000,000,000 in stock values in the past two months. No such abrupt shrinkage in share values had been experienced since 1931. Jesse Jones, chairman of the R F C, speaking in New York this week, said: "The stock market may have been too high. But there seems no good reason for its going so low as it has. Business trends are frequently reflected by the trend of the stock market but it is not an invariable barometer."

Wall street's explanations for the stock price situation include:

Business volumes remain large but there has been a pronounced falling off in steel, cotton textile production, and residential building.

Corporate earnings for the first nine months of the year are estimated at the largest since 1929, but profit margins have lately shown a rather definite tendency to narrow.

Washington's higher bank reserve and stock market margain requirements and indicated curtailment of "pump priming" expenditures have cooled some buyers. S E C restrictions upon speculation have curtailed the activity of porfessional traders.

War scares probably contribute to general uneasiness.

A good deal is being said as to whether the market did not get too high last spring. Business had been improving pretty steadily, with consumers' goods lines feeling the effects of the soldier bonus in the summer of 1936. Late last year there was talk of the need of curbing "boom" psychology to prevent excessive speculation. In the meantime, heavy buying of American securities was coming in from Europeans.

Specialists on Outlook.

Any consideration of the meaning of the slump, specialists say, should take into consideration that big crops, higher wages and large business volumes of the past year have provided the biggest base of public buying power in years. A tabulation of September sales of 30 large chain store and mail order houses shows a gain of 7.6 per cent over that month of last year, compared with only 3.7 per cent in August. This gain is, of course, offset to some extent by higher prices.

A decline in commodity prices, such as has taken place in many staples in the past few months, notably cotton and copper, tends to slow business for a time as buyers wait to see how far the decline will go. Observers say preparations are steadily going forward for active sales in coming months. Replenishing of durable goods such as homes, industrial plants and buildings, will require growing use of credit and capital by industry.

Bankers have been urging a balanced budget to restore "confidence" in long term investments, and thus make a good capital market for business. In the meantime, business has started to use capital and credit more freely. Until the slump in the stock exchange brought an interruption, flotation of new capital issues had been growing, and the past year has seen a considerable expansion of bank loans for business use.

Total stock sales during the week amounted to 6,923,530 shares, compared with 6,875,063 a week ago and 12,785,830 corresponding week a year ago. Total sales from Jan. 1 to date were 308,560,298 shares, compared with 370,348,351 a year ago and 246,431,428 two years ago.

Traders' Eyes on Far East in Week's Closing Session.

Traders were cautious today in making commitments in view of conferences over the Far Eastern crisis. There was little in domestic news to influence the market one way or another. A Government order, placed with Boeing, helped the aircraft shares. Chrysler improved on trade estimates third quarter sales were better than in 1936. Dealings were quiet through most of the session, with activity heightened in the last half hour. Transactions totaled 488,980 shares compared with 285,720 last Saturday. The Associated Press average of 60 stocks gained .1 of a point at 52.6.

U. S. Steel was the most active share on the board, closing at 71, up ¾ of a point. Boeing picked up 1⅛ at 26⅝, and Chrysler was higher by the same margin at 85¾. Other gainers of fractions to around a point or more included Bethlehem 61⅛, Republic Steel 21⅜, Douglas Aircraft 39¾, United Aircraft 22½, General Motors 45¾, American Telephone, 157½, Western Union 32, Northern Pacific 17¼, Cerro de Pasco 55¾, J. I. Case 123, and Air Reduction 62¾. Santa Fe was in supply and finished off 1½ at 48⅜, although other rails were unchanged or advanced by small fractions. Others to lose by as much as a point or more were Phelps Dodge 30, International Nickel 48, International Harvester 85¼, Allied Chemical 183½, Continental Can 51, Texas Corp. 46⅝, and Seaboard Oil 26⅝.

Consolidated Stores 9-Month Gain.

NEW YORK, Oct. 9.—September sales of Consolidated Retail Stores, Inc., gained 16.16 per cent to $1,011,470 from $870,790 in the like 1936 month. Nine months' sales were $6,744,018, against $6,156,707 in the same period last year, a gain of 9.54 per cent. The company operates a chain of women's clothing stores in the Middle West and South, including Sonnenfeld's in St. Louis.

THE WEEK ON NEW YORK STOCK MARKET—

Range for 1937 High.	Low.	Stocks and Annual Dividends in Dollars.	Sales in 100s.	High for Week.	Low for Week.	Close for Week.	Ch'ge for Week.
		A					
55	40	**Abbott Lab 1.60a**	11	43½	41	42	—1
85	60	Acme Stl 4	29	65½	61⅞	65	....
22⅜	10⅞	Adams Exp .30g	106	12⅜	10⅞	11⅜	—1⅜
28⅜	20½	Adams-Millis 2	....	9	22¼	21½	21½	—1
36	23	Addressog 1.40	....	15	26¾	25	25	—1¼
4¾	1⅜	Advance Rumely	....	15	3⅜	3⅜	1⅜	—⅛
80¼	57½	Air Reduction 1a	..	87	65¾	57½	62¾	—1¼
15¾	11⅝	Air-Way El Appl	..	56	13¼	12⅜	13⅜	—¼
166	146	Albany Y Susq 9a	.†50	146	146	146	146	—20
15⅝	9½	††Ala Juneau .60a	139	12¾	11	11⅝	—7-16
5¾	1⅝	Alleghany Corp	....	166	2⅛	1¾	1¾	—¼
50¾	15	Alleghany pf $30 ww	34	20¾	16½	17	—4
50	14⅛	Alleghany pf $40 ww	2	18	17	17	—3
45⅝	21	Allegh Steel 1.20g	36	25⅛	21	22	—3½
27⅞	11	Allen Ind	27	13	11	11⅞	—1⅛
258½	180	††Al Chem & Dye 6	57	197	180	183½	—11
16¾	13⅞	Allied Kid 1a	....	5	14	13⅞	14	....
33⅛	16½	Allied Mills 2g	....	12	17⅜	16⅞	16⅞	—⅜
21⅞	11	Allied Strs .20a	....	168	12¾	11¼	11⅜	—1⅜
85	60	Allied Strs pfd 5	....	3	62	60	60	—5
83½	46½	Allis-Ch Mfg 2g	....	273	55¾	46½	47⅛	—8
39⅜	16	Alpha P Cem 1	....	10	17¾	16	16	—2
87¾	31¾	Amal Leather	....	45	33¾	31⅜	33⅛	—9⅜
52¼	30	Amal Leather pf 3	..	5	32	30	30	—4
114⅞	67½	Amerada Corp 2	....	53	76	72	75	....
101¼	70	Am Ag Chem 6½g	32	75¾	70	70	—6¾
41⅜	16	Am Bank Note 3g	..	28	19	16	16	—2½
75⅛	59	Am Bank N pf 3	....	1	59	59	59	—1
80⅝	42	Am Brake Shoe 2g	..	22	48	45	45	—2
111	101½	Am Br Pwr & Lt	.†60	128	127½	127½	—1½
121	90¼	Am Can 4a	....	56	99¼	94	97	—2½
174	152½	Am Can pf 7	....	1	156	156	156	—2
71	25⅝	Am Car & Fdy 1½	48	48	31	32	32	—5⅞
104½	50	Am Car & F pf 4g	11	55	51	54	—1
33⅜	20⅛	Am Ch & Cable 1g	96	24	20½	20⅜	—3
112	92	Am Chicle 4a	....	66	92	92¼	—23½
20	20¼	Am Coal	.†10	25¼	25¼	25¼	—2
23⅝	81	Am Colortype	....	29	10	8½	8⅝	—1⅝
30⅜	15½	Am Coml Alco	....	29	17½	16	16⅜	—⅜
13⅜	19	Am Crystal Sug 3½g	25	20½	19	19	19	—1
99¼	87	Am Cr S 6pc pf 6	.1850	88½	87	87	—1
13½	4⅝	Am Encaus Tiling	49	5½	4⅝	4⅝	—1¼
7	7	Am European	....	....	....	....	....	....
225	185	Am Express 6	.†30	187	185	187	....
133¾	41¼	Am & For Pow	.188	5¼	4½	4¾	—1
58⅞	22	Am & For P $6 pf	..	22	20¼	21	24	—1⅜
58⅝	29½	Am & For P $7 pf	..	30	32¼	30	30½	—2½
38½	11½	Am & F P 2 pf	....	39	14½	14	11½	—2¾
21	12	Am-Hawaii SS 1	....	21	12¾	12	12¾	....
11¼	3⅛	Am Hide & Leather	112	4	3¼	3¼	4	....
55	27	Am Hi & L pf 3	..	9	32½	27	27	—4½
52⅜	37	Am Home Pr 2.40	..	15	39	37⅞	37⅞	—3⅜
4¾	2	Am Ice	....	36	3¼	2¾	2¾	—⅝
27⅝	17⅛	Am Ice pf 1½g	....	4	19½	19	19	—1
17¾	9	Am International	....	40	10⅛	9	9	—¾
58⅝	23½	Am Locomotive	....	97	25⅝	23⅝	23⅝	—3⅝
125	75	Am Locomotive pf	....	29	77½	76	76	—7½
29¾	14⅞	Am M & Fdy ¾g	..	18	17	15⅞	16⅜	—⅜
13⅜	5½	Am M & Met	.60..	33	7	5⅝	6⅜	—⅛
68¾	32⅜	Am Metal Mar	....	61	36⅛	32⅝	33	—5½
129½	106	Am Met 6pc pf 6	....	1	110	110	110	—2
75	58¾	Am News N Y 3	....	†40	60¼	60	60¼	• ¼
18½	6⅛	Am Pow & Lt	....	377	7¾	6½	6⅝	—1⅛
87⅛	44⅜	Am P & L $6 pf 6	..	27	50	44¼	47½	—2¾
72½	40	Am P & L $5 pf 5	..	18	41	39	39½	—3¾
29½	12¾	Am Rad&St S .60	..	579	14⅝	12¾	13	—1
170	152	Am Republ pf 7	....	10	152	152	152	—1
45¼	27⅜	Am Roll Mill 2	....	264	31⅝	27⅜	28¼	—3½
100¼	85¼	AmRollMill pf 4½g	..	37	91	85¾	85¾	—5¾
36	22½	Am Safety Razor 2	....	2	24	23	23	—2½
29	18	Am Seating ¼g	....	13	19⅛	18	18¾	—1⅜
58	35	Am Ship Bldg 2a	.†240	....	38¼	35	35	—5
105¾	74	Am Smelt & R 4g	..	379	70½	61	62	—7¼
154	138	††Am Smelt & R pf 7	....	5	140	138	138	—1¼
67½	50	Am Snuff Co 3a	....	10	51½	50	50¼	—1⅛
148	127	Am Snuff pf 6	..	†50	133¼	133	133¼	•5⅜
73¾	30¼	Am Stl Fdrs 1½g	..	17	37	30½	31	—6¾
26½	13¼	Am Stores 1½g	..	7	13⅜	13¼	13¼	—⅜
56⅞	31½	Am Sugar Ref 2	....	15	36	31½	31⅝	—4⅜
143¾	109	Am Sugar pf 7	....	2	110	109	109	—2
25⅝	20	Am Tobacco 3a	....	167	22	20	20½	—1½
187	156¼	Am Tel & Tel 9	....	168	162½	157	157½	—4½
99	70¼	Am Tobacco 5	....	30	75	72	72¾	—4⅜
109⅝	75	Am Tob B 5	....	74	77¾	74	74¾	—3
150½	128¼	Am Tob pf 6	....	5	139	137½	139	....
20¼	7¾	Am Type Fdrs	....	51	9½	7¾	7¾	—1½
29½	12	Am WW Wks .60g	....	302	14¾	12	12	—2¼
107	85	Am W W 1 pf 6	....	2	85	85	85	....
14⅜	6½	Am Woolen	....	46	7¼	6½	6⅝	—⅜
79	43	Am. Wool pf 3k	..	16	49	43	43	—6½
20	6⅝	Am Zinc L & S	....	164	9⅛	7⅜	8¼	—1⅜
79⅜	42¼	Am Zinc pr pf 2½g	..	4	45	42¼	43½	—2⅞
69½	34	Anaconda 1¼g	..	1302	39⅝	34	34⅝	—5⅛
97⅝	72	Anaconda W C 2	....	52	92	84	84	—11½
24⅜	17½	Anchor Cap .45k	..	25	20⅛	18	18	—1
111	102½	Anchor Cap pf 6½	.†20	105	105	105	....	....
37⅜	12	Andes Copper	....	2	13½	13⅛	13½	—⅜
10¼	4	A P W Paper	....	5	5	4	4	—⅝
46	38	Arch Dan M 1½g	..	7	39½	38	38¾	—3¼
111	101½	Armour Del pf 7	..	6	102¾	101½	102⅝	—1⅜
13¾	7	Arm Rubber	....	284	9	8	8	—1
99½	74	Arm Ill pr pf 6	....	7	76	74¾	74¾	—2¼
70½	40¾	Armstrong Cork 1½g	121	48⅛	40	40¾	—7⅛
16¼	6⅝	Arnold Const	8k..	13	9	6⅝	6⅝	—2
17⅜	5	Artloom Corp	....	20	6¾	5	5	—1⅛
24⅜	10⅞	Assd Dry Goods	....	55	12⅞	10⅞	11	—1⅞
101	82	Assd Gd 1 pf 6	..	1	82	82	82	—1
37½	43½	Associates 1	....	1	43⅞	43⅞	43⅞	• ⅜
94¾	48¼	Atch T & S F 2g	....	202	59	48¼	48⅝	—9⅜
104	83¼	Atch T & S F pf 5	....	10	88	83¼	83¼	—7¾
55½	30¼	Atl Coast Line	....	47	37	30¼	33¼	—5⅜
29	8½	Atl G & W Indies	....	1	8⅞	8⅞	8⅝	• ⅛
44	13¼	Atl G & W In pf	....	1	14	14	14	....
37	20¼	Atlantic Refining	....	104	24	22¼	22¼	—1⅜
116½	101⅜	††Atl Refining pf 4	..	13	104⅜	102¼	104¼	•3½
18½	11⅞	Atlas Corp .80	....	93	12⅜	11⅞	11⅞	—⅜
52⅝	46	Atlas Corp pf 3	....	9	47⅛	46	46	—¾
94	56	Atlas Plow pf 3	....	8	61	61	61	—1
18¼	6¾	Atlas Tack ½g	....	7	7⅝	7⅛	7⅛	—⅜
36⅜	12	Auburn Auto	....	18	12⅜	12	12	—1⅜
6½	2	Aust. Gas & Pr	....	2	3⅛	3⅛	3⅛	—⅛
52½	23½	Aust Nich pr A 5k	.†140	....	26	24	24	—2½
9¼	3⅞	Aviation Corp	....	83	4¾	4	4⅛	—⅛
		B					
13¼	10½	**Bald Loc pf**	....	254	12⅝	10½	10½	—1⅝
40½	14¼	Balt & Ohio	....	397	18⅜	14¼	14⅞	—2⅞
47⅜	19¼	Balt & Ohio pf	....	55	23	19⅜	20	—2
45	34⅞	Bangor & Ar 2½	....	2	36⅛	35	36¼	—1½
110½	100	Bangor & Ar pf 5	.†40	101	100	100¼	—1
43⅜	17⅝	Barber Co ¾g	....	44	20⅞	18	18½	—2½
32	15	Barker Bros	....	13	18⅜	15	15	—2
42	29¼	Barker pf 2¾	.....†170		33¼	32¾	33	• ⅛
35¼	16	††Barnsdall Oil 1	....	33	18⅜	16	16	—1¾
20¼	11	Bayuk Cigs 1.56¼g	..	11	12¾	11¼	11¼	—1
28¾	17	Beatrice Cream 1a	..	7	20¼	18½	19¼	—⅜
43¾	34½	Beech Creek R R 2	.†10	....	34½	34½	34½	—6¾
114¼	99	Bendix Aviat Pack 4a..	2	100	....	99	100	—7¾
15¾	9	Belding-Hem	....	23	10¾	9¼	9¾	—¾
30½	14	Bendix Aviat ¾g	....	120	15½	14	15	—⅜
23¾	17⅞	Benefind Ln 2g	....	24	20	29¼	19½	—¾
62¾	44⅞	Best & Co 2½g	....	10	49	45½	45½	—2
61½	59½	Beth Steel 2½g	..839		69¾	59½	61⅝	—7⅝

Range for 1937 High.	Low.	Stocks and Annual Dividends in Dollars.	Sales in 100s.	High for Week.	Low for Week.	Close for Week.	Ch'ge for Week.
20	16⅛	Beth Steel 5 pc pf 1	21	17½	17⅛	17⅜	....
129½	103	Beth Steel 7 pc pf 7	17	107½	103	103	—4½
69¾	36	Bigelow-Sanf 3g	9	41½	36	36	—6¾
38	18	Black & Decker 1a	29	21⅛	19	19½	—1½
29⅞	12½	Blaw-Knox .70g	78	16¾	14⅝	14⅝	—1¾
49¾	21⅜	Boeing Airplane	346	27	22¼	26⅝	•1⅛
48⅛	32	Bohn Al&Brass 2½g	21	35½	33¾	35	....
93	82	Bon Ami A	†50	82	82	82	—1
46½	40	Bon Ami B 2½	†230	41½	40	40	—1
25	18	Bond Strs 1.60	13	19¾	18⅝	19¾	•1⅜
28	20⅞	Borden Co 1.60	84	22¾	21	21⅜	—1⅝
50⅝	35¾	Borg Warner 2	142	40¼	35⅝	36⅛	—3⅞
15¾	5⅜	Boston & Maine	9	6⅞	6	6	—½
34	25½	Bower Roll Bear 2g	6	26¼	26	26	—2
23¼	11⅜	Bridgeport Brass 65g	121	13⅝	12	12⅛	—1⅜
59⅞	29½	Briggs Mfg 2½g	116	34¼	30¾	31½	—2¼
53½	36	Briggs & Strat 2¾g	7	42	39	40	—2
47	35	Bristol Myers 2.40a	7	35½	35	35	....
8	2	Bklyn & Qu Trans	36	3⅛	2¼	2¼	—¾
38½	7½	Bklyn & Q Trans pf	8	11¾	9¼	9½	—2½
53	9¾	Bklyn-Man Tr 2	151	15⅞	11⅝	14½	—8¾
102¼	32½	Bklyn M Tr pf 6	24	43¼	38	43	—14
52¾	21½	Bklyn Un Gas 2.30g	38	24¼	21½	21½	—3
50	13	Bklyn Un El	3	39	39	39	—1
24¼	10¼	Brunswick Balke	20	12⅜	10¼	10½	—1⅝
25¼	10¾	Bucy-Erie ¼g	48	12¾	10¾	10¾	—1¾
117¼	100	Buffalo-Erie 7pc pf	7	100	100	100	—1¼
14⅜	5½	Budd Mfg	126	7	6	6	—1
98	54	Budd Mfg pf	.†630	60½	55	58	—5
15	8¾	Budd Wheel .20g	91	6½	5⅜	5⅜	—⅜
45¼	19½	Bulard Co 2a	12	24	21	21	—2¼
65¼	35½	Bulova Watch 4a	52	41¾	37¼	38½	—2½
18⅜	9⅜	Burling Mills 1	27	11	9⅞	10	—1¾
35⅝	29⅝	Burrell Mach .65g	45	26⅜	23¾	23¾	—1¼
11⅜	3⅜	Bush Terminal	13	4	3⅜	3¾	—⅝
39	11	Bush Term 7 pct deb	4	11½	11	11	—½
45¾	14½	Bush Term Bldg pf ct†	330	17	15	17	—1¾
18¼	10½	Butler Bros .60	....	30	11⅞	10½	10½	—1½
36¼	24	Butler Bros pf 1½	20	25¼	24	24	—3¼
9¼	3⅞	Butte Cop & Zinc	69	4⅞	3⅞	4⅛	—⅝
35⅜	11	Byers A M Co	47	14	12⅛	12½	—3⅜
91	42	Byers A M pf 2½k	†140	51	42	42	—9
34⅜	18¼	Byron Jackson 1g	19	23	18¼	19½	—2½
		C					
48⅛	26	**Calif Packing 1½g**	..	25	30	27	27	—3½
6¼	2⅛	Callahan Z Lead	....	139	2½	2⅛	2⅜	—⅛
20⅛	9¼	Cal & Hec 1.10g	....	164	10¾	9¼	9¾	—⅛
37⅜	20½	Campbell Wyant 1	..	18	23½	20½	21½	—2½
38¼	14	Can Dry G Ale	....	147	16½	14	14¼	—2
17½	8½	Canad Pacific	....	158	9⅝	8½	8⅝	—⅜
61½	36	Cannon Mills 1½g	..	1	38½	38½	38½	—1½
18½	8¾	Capital Ad A ½g	..	1	8¾	8¾	8¾	....
102	90	Capital Ad pf 3	..	3	....	40	40	—5
102	90	††Caro Clin & O 4	.†20	90	90	90	—5
106	89	††Caro C & O st 5	..	20	89	89	89	•1¾
39⅜	22	Carpenter 1.60g	10	24½	23¼	23¼	—1½
9½	4⅝	Carriers & Gen .15g	..	13	5¾	4⅝	4⅝	—⅜
191¾	121¼	Case J I Co 6g	....	65	135	121¼	123	—9¾
170¼	110¼	Case J I pf 7	.†260	120	115	120	—4⅞
100	71	Caterpil Tractor pf 7	....	57	75	71	71	—2
105¼	102½	Caterp Tractor pf 5	1	104½	104½	104½	—½
41¼	26⅛	Celanese Corp 2¼g	128	29⅜	26⅛	26⅛	—3¼
111	96	Celanese 7pc pf	....	1	106	106	106	—2
48⅛	28	Celotex Corp 1.20g	..	21	32½	30	30¾	—1¼
82½	61	Celotex Corp pf 5	.†20	64¾	64⅞	64⅞	• ⅛
39¾	27⅝	Cent Aguirre 1½a	..	16	30⅜	27⅝	28	—2½
4	4	Cent Foundry	....	1	4	4	4	—⅛
107¾	96	Cent Ill Lt pf 4½	.†50	101	99⅛	99¼	—⅝
41¾	15	Cent R R N J	....	17	16½	15	15½	—1½
24¾	7¾	Cent Violeta	....	1	8¼	7¾	7¾	—1½
14½	6½	Century Rib M .30g	..	2	8	7	7	—1½
86¾	49	Cerro de Pas 4a	.140	58¾	51⅜	55¾	—2¼
13½	7⅞	Certain-teed Prod	..	39	8¾	8¾	8¾	—1¼
82	30	Certain-td Pr pc pf	.†120	34	33¼	32¾	—1¼
63¼	35½	Champ Pap & F 2	..	22	46½	41½	41⅞	—4¾
111	107	Champ Pap & F pf 6	.†50	107	107½	107½	....
48	14¼	Checker Cab	....	76	17¾	15	15	—2
68⅞	38½	Ches & Ohio 2.80a	..	178	42⅞	38⅝	39⅛	—3¼
100	90	Ches & Oh pf 4	..	2	90	90	90	—1
90½	47	Chi Gas & Elec	....	21	53¼	47½	50	—3½
4⅝	1¼	Chi & E Ill	....	3	1⅞	1¼	1¼	—⅛
4	1¼	Chi & E Ill pf	....	18	4⅞	4	4	—⅛
6⅜	2¼	Chi & N West	....	45	2½	2½	2¼	—⅜
19⅜	6⅞	Chi & N West pf	....	6	7½	7	7	—⅜
1¼	1⅛	Chi Grt West	....	10	1⅜	1⅛	1⅛	—⅛
18¼	5½	Chi Grt W pf	....	26	7⅛	6¾	7	—⅛
12⅜	3	Chi Ind & L pf	.†50	5	5	5	5	....
32	17	Chi Mail Or 1½g	..	15	18⅛	17	17	—1½
3¼	1⅛	Chi M St P & P	..	17	1¼	1⅛	1⅛	—⅛
34	12	Chi M St P & P pf	..	60	2¾	2⅜	2⅜	—⅛
35	15	Chi Pneu Tool	....	35	17⅛	16	16	—2
35	3⅛	Chi Pneu T cv pf 3.	..	4	36½	36	36	—2
3¾	1¼	Chi Rk Is & Pac	....	20	1½	1¼	1¼	—⅛
8¾	3	Chi R I & P	....	24	4¾	3⅜	3⅜	—⅝
10⅛	3¼	C R I & Pac 7pc pf	13	4	3½	3½	3½	....
27½	9⅞	Chi Yell Cab 1¼g	..	8	10¼	9⅞	10	—⅛
22⅛	15⅞	Chickasaba Cot Oil.	14	16½	16	16	16	—⅜
15⅞	5⅜	Childs Co	....	37	6¾	6¾	6¾	—⅛
80	38	Chile Cop 1¼g	....	120	42	41½	41½	—⅝
135¼	56½	Chrysler Corp 7g	....	1099	91¾	83½	85⅞	—5½
21⅜	14	City Ice & Fuel	....	24	15	15	15	—⅜
92	70	City I & F pf 6½	.†240	78	73	74½	• ½
10⅝	4¼	City Stores	....	18	5	4¾	5	....
48	31¼	Clark Equip 2.40g	..	20	36	31¼	32	—3½
90	82	Clev Elec Illum pf	..	10	82	82	82	—1½
113	102¾	Clev Elec Illum pf 4½	†110	107	107	107	• ⅜
48¾	10½	Cleve Graph Br 1.05g	10	35	33	34	—1¼
36¾	36	Climax Molydbe .90g	..	6	36¾	36	36	—1¼
20⅜	16½	Cluett Peabody 1	..	38	19½	17	17½	—1½
170½	118½	Coca-Cola 3	....	50	130	119	123	—8
59	56¼	Colgate-Palm-P 3½	..	2	58⅞	58	58	—1¼
25¾	12¾	Colgate-Palm-P ½	..	111	14½	12¾	13	—1¼
104½	102	Colgate-Palm-P pf 6.	..	2	102¾	102½	102½	—1¾
62¾	45⅜	Collins & Alk 4g	..	43	49¾	47½	47½	—3¾
112¾	100	Collins & Alk pf 5	.†20	100	100	100	—1
27¼	9¼	Col & South	.....†290		11	9¼	10½	—1½
50	12¼	Col & South 1 pf	..	3	14½	12¼	13	....
29	11	Col & South 2 pf	.†210		12½	11	11	....

MARKET—HIGH AND LOW QUOTATIONS FOR YEAR

Range for 1937 High.	Low.	Stocks and Annual Dividends in Dollars.	Sales in 100s.	High for Week.	Low for Week.	Close Week.	Ch'ge for Week.
109	100	Newberry 5 pc pf 5..†	10	106	106	106	....
41¾	18¼	Newport Indust 2g ..	121	22	18¼	19½	—2¼
98½	44	N Y Air Brake 1½g	18	47½	44	44	—4½
55¼	23½	N Y Central R R ..	3393	28⅝	23½	24	—4¼
72	27	N Y Chi & St Louis ..	15	30½	28	29	—3
100	52	N Y Chi & St L pf..	23	63	52	53	—10
31⅞	19¼	†††NYC Omnibus 2.40g	20	25	19½	19½	—3
12⅞	4	N Y Dock	†240	6	5	5	—⅜
25⅜	10½	N Y Dock pf	†740	14½	11	11½	—1
135	119	N Y & Harlem 5..†	20	120½	120	120	—½
2	⅝	N Y Investors	12	¾	⅝	⅝	.....
9¾	3	N Y N H & H	44	3⅜	3	3⅛	.....
26½	7¼	N Y N H & H pf	46	9	7⅜	7⅜	—1½
6⅝	1½	N Y Ont & West	8	1¾	1⅝	1⅝	—⅛
15⅜	6	N Y Shipbuilding	65	7¼	6	6	—1
76½	44	N Y Shipbldg pf	†50	46	45	45	.....
112¾	73	N Y Steam $7 pf.	†10	101½	101½	101½	—1
102¾	63½	N Y Steam $6 pf..	†20	92	92	92	—¾
272	205	Norfolk & West 10	8	108	105	108	•⅜
4¾	1⅛	Norfolk Southern	8	1⅜	1¼	1¼	—⅛
17⅜	7	Nor Am Aviation	248	8⅝	7	7½	—⅛
34⅞	19	North Amer Co .90g.	367	21¼	19	19¼	—1⅞
37¼	48¼	North Amer Co pf 3	2	52	51½	51¾	—⅜
104½	97	No Am Edison pf 6..	8	99⅝	97	97	—2⅝
105	93	Northern Central 4a..	†50	96	96	96	.....
36⅝	16¼	Northern Pacific	355	21⅛	16¼	17¼	—3½
53½	34	Northwest Tel 3	†70	40	37	37	—1
6⅞	2½	Norwalk Tire & R	28	3	2½	2½	—⅛
40	24¼	Norw T & R 3⅞k†	†70	24⅝	24¼	24½	—3¼
		O					
22⅞	13⅝	Ohio Oil ⅛g	224	15⅜	13⅝	13¾	—1½
73	39¼	Oliver Farm Equip ..	108	46	39¼	40	—6½
26½	10	Omnibus Corp	53	13	11⅛	11¼	—3¼
114	90½	Omnibus Cor pf .8..	†20	99¾	93	93	—6
1	9⅛	Oppheim Collins ½g	10	10½	9½	9¾	—1¼
45¼	26½	Otis Elevator .80g ..	44	30	26½	27½	—2¾
140	126	Otis Elevator pf 6..	1	131	130¼	131	•¼
24⅝	11⅜	Otis Steel	172	13¾	11⅜	11⅜	—1⅝
97	63	Otis Steel 1 pf 5½..	1	65	65	65	.....
28	17¾	Outboard M&M 2½g	10	21¼	20⅛	20½	.....
75	50	Outlet Co 3a	†80	52	50	50	—½
103¾	79½	Owens-Ill Glass 1¾g	61	87	79½	84¾	—1¼
		P					
23	12¾	Pac Am Fish 1.20..	23	14⅞	12¾	13	—1¾
115⅝	4¾	Pac Coast	†290	6⅝	4¾	5¾	.....
40	15½	Pac Coast 1 pf	†60	19	16⅜	16⅜	—3⅜
27¼	8	Pac Coast 2 pf	†150	10½	9½	9½	—2
32¾	17	Pac Fin Corp 1.80 ..	259	33	28	30	—2⅛
53⅜	36	Pac Gas & Elec 2 ..	67	41	36¼	37	—3
44⅞	16⅛	Pac Lighting 2a	70	37¼	37¼	39½	—5
152	130	Pac Mills 1½g	20	18	16⅛	16½	—1½
29¾	15¾	Pac Tel & Tel 8	†150	131½	130½	130½	—½
152	133	Pac Tel & Tel pf 6..	†30	145	145	145	—1
29¾	15¾	Pac West Oil .65e ..	25	18⅞	15¾	15¾	—2¾
19½	6	Packard Motor ⅛g..	394	7⅜	6½	6½	—¾
8¾	3	Pan-Am Petrol	3	8⅞	8⅛	8⅛	•⅛
24¾	11	Panhandle P & R	8	15	11	11	—3
121	50½	Panhandle P & R pf	†280	69	58	58	—10
90	43	Paramount Pictures ..	1617	50	43	46¼	—5¼
28¾	13¾	Paramount Pictures pf	1	16¼	15¾	15¾	—2
200¼	111¼	Param Pictures 1 pf 6	12	121	111¼	112	—12½
26¾	14⅛	Param Pict 2 pf .60	104	16⅜	14⅛	14⅜	—1½
34¾	22¼	Park & Tilford 2	23	23	23	23	—1
84¾	27¾	Park Utah Cons Min	175	31¼	24¾	25¾	—12
44¾	31	Parke Davis 1.80g ..	41	32½	31	31¾	—1½
29¾	21½	Parker Rust-Pr .1½ ..	7	23	21½	21½	—2
74¾	44	Parmelee Transport..	18	51	45¼	45¾	—5
10½	6¼	Pathe Film	106	8¼	6⅞	7⅛	—⅜
23⅞	11	Patino Mines	85	13¼	11⅜	11⅝	—1½
7⅜	3⅝	Peerless Corp .30g..	52	5⅜	5	5⅛	.....
34⅛	16	Penick & Ford 1¼g	14	40¼	38½	38½	—2
104¾	75	Penney (J C)	85	75¾	73½	73½	—2
6¾	2½	Penn Coal & Coke..	4	2¾	2½	2½	—⅛
12¼	4	Penn-Dix Cement	3	6¾	4	4¼	—1
76½	24¾	Penn-El Pwr pf A ..	5	27⅛	24¾	24¾	—3
29¾	17¾	PennGl Sand ct ½g..	7	19	18	18	—⅜
50¼	25⅛	Penn R R ½g	254	30	25¼	25¼	—4¼
63	38	Peoples Drug 1a	1	39	39	39	•1
65½	34½	Peoples Gas Lt & C ..	38	39	34½	35¼	—4¼
17	4	Peoria & East	2	5	4¼	4¼	—⅛
48⅛	16	Pere Marquette	6	20	17¼	17¼	—3½
91	55	Pere Marq pf	1	77	67	67	—10
87	50	††Pere Marq pf pr 5	2	67	50	50	—10¾
25	15⅞	Pet Milk 1	3	16	15⅞	15⅞	—⅛
21⅝	12½	Petrol Corp .90g ..	37	13½	12½	12½	—1⅛
13¼	8⅝	Pfeiffer Brew .50g ..	35	9⅝	8⅝	8⅝	•⅛
59⅞	28	Phelps Dodge 1¼g ..	259	33	28	30	—2½
54½	37	Phila Co 6 pc pf 3 ..	4	37¾	37	37	—1
7½	3	Phila Rap Tr pf ....†	10	3¼	3	3	—⅜
14	4½	Phila Rap Tr pf ....†	220	5¼	4¾	4¾	—¼
1	⅛	Phila Read C & I	17	1	⅞	1	—⅛
95½	70	Philip Morris 3	66	84	78¼	83	—1
91	55	Philip Morris pf	1	8	8	8	.....
87¼	67	Phillips Jones pf 7.†	80	69	67	67	—2
64	45	Phillips Pet 2a	202	50¼	45¼	46¾	—3¾
9¼	4	Phoenix Hosiery	2	4¼	4¼	4¼	.....
20¾	9	Pierce Oil Corp	1	10½	9	9	—1
33⅜	25	Pillsbury Flour 1.60	10	25½	25	25⅜	—⅛
47¼	17	Pitt & West Va	†330	19	17	17	—2
18¼	9	Pittsburgh Coal	3	10¼	9¼	9¼	—⅞
76½	44	Pittsburgh Coal pf ..	3	46	44	44	—1½
14¼	8	Pitt Coke & Ir	1	8	8	8	—⅛
100½	85½	Pitt Coke & Ir pf 5	†10	80½	80½	80½	—2
20	9¼	Pitt Scr & Bolt .45g	76	10⅛	9¼	9¼	—⅝
63	15¾	Pitt Steel	6	17	15¾	16	—3
122	62½	Pitt Steel pf	†350	71	62½	63	—9
28	12	Pitt Term Coal pf ..	†10	13	13	13	—1
32	18	Pitt United	32	3⅜	2⅝	2⅝	—⅝
3	1	Pitt United pf	3	1	1	1	.....
141	97¼	Plymouth Oil 1.05g.	77	21¼	19¼	19¾	—5⅝
77	45	Porter (H K)	27	50	45	45	—5
33½	11¼	Porto R-Am Tob A ..	13	3⅝	3⅛	3½	—⅜
3⅞	1¼	Porto R-Am Tob B ..	7	1¼	1¼	1¼	.....
15½	4¼	Pressed Steel pf	23	5¾	4¾	5	—⅛
31⅞	10½	Pr Steel Car ¼g	111	13½	10½	10⅝	—2¼
11⅝	2½	Pr Stl Car 1 pf 1½ ..	10	11¾	11⅜	11⅜	—⅜
86	31	Pr Stl Car 2 pf 2½..	5	36	31	31	—5
65½	40½	Procter & Gamble 2a..	39	54¾	51¾	54	—⅜
118½	114½	Procter & G pf 5	†60	117½	117¼	117¼	—¼
52¾	35⅝	Pub Svc N J 2.60....	46	38¾	36½	36⅝	—2⅛
162¼	132	Pub Svc N J pref 8	†30	140	139½	140	—2
140¼	120	Pub S N J 7 pct pf 7	2	122½	121¾	121¾	—1
128½	112	Pub S N J 6 pct pf 6	4	112½	112	112	.....
112¼	98	Pupb S N J $5 pf ..	10	100¼	98	98	—2¼
72¼	54¼	Pullman 3½g	99	61	54¼	54¼	—6
24¾	13¾	Pure Oil	559	15¾	13¾	14	—1½
107	95	Pure Oil 6pc pf 6..	1	95	95	95	—2½
112¾	107½	Purity Bak .60g	†410	111¼	111¼	111¼	•¼
23¾	9½	Purity Bak .45g	57	10¼	9½	9½	—⅝
		R					
12¾	7¾	Radio Corp of Am ..	1541	9⅞	8¾	8¾	—1⅛
80	62	Radio cv pf 3½g	73	68	62	62½	—5½
16⅛	5½	Radio Keith Orph.	202	6½	5½	5⅝	—⅝
12⅝	9¼	R R Rad Cl Cen Stk.	1	9½	9½	9½	.....
37¼	27⅞	Raybest-Man 1.50g ..	3	31	28	28	—3
47	27¼	Reading Co 2	12	28¼	27¼	27½	—1½
49	36	Reading 1 pf 2	1	38	38	38	•1
13¾	4	Real Silk Hosiery	6	5¼	4¾	4¾	—⅜
83	58	Real Silk Hos pf	†20	58	58	58	—1
4½	1	Reis R & Co	6	1⅝	1⅝	1⅝	.....
30	11	Reis R & Co 1 pf...	4	11¼	11	11	—1¼
22¾	12	Reliable Stores 1 ...	13	14½	12½	12½	—1⅝
106	106	Reliance Mfg .60a ...	3	13⅛	12⅝	12⅝	—⅜
29½	16¼	Reming Rand 1.05g..	124	18½	16¼	17	—1¼
94¼	72½	Rem R pf ww 4½g	3	78	72½	72½	—11½
110	83	Rens & Saratoga 8..	†10	83	83	83	.....
9½	3½	Reo Motor Car	122	4	3½	3½	—½
47¼	20½	Repub Steel	1559	24⅞	20½	21⅜	—3¼
124	88	Rep Stl cv pf 4½ k..	6	96	91	91	—4
49⅜	17½	Revere Copper & Br.	25	20⅜	17½	19	—2
104	42	Rev Cop & Br A	2	42	42	42	—30⅞
139	110	Rev Cop & B pf 7 ..	†30	112	110	110	—4
95¾	74½	††RC&B 5½pc pf5¾	†70	75	74½	74½	—143-16
30⅜	17⅛	Reynolds Metals 1..	29	18⅜	17	17	—1¼
34¼	13	Reynolds Spring	16	15	13	13½	—1¼
58	46¼	Reynolds Tob B 3 ..	121	49⅞	46¼	46⅜	—3¼
31½	15⅛	Ritter Dental ⅜g ..	1	16	16	16	½
86½	60	Roan Ant Corp 1.11g	2	61	60½	61	—3⅛
38	20	Ruberoid .60	20	23½	20	20	—3
9¾	2¼	Rutland R R pf	1	2⅝	2⅝	2⅝	—⅝
		S					
46	26½	Safeway Stores 2 ..	53	29¼	26½	26½	—1⅝
113	103¼	Safe St 7 pct pf 7..	160	105	103¼	103¼	—5¼
113	97	Safe St 6 pct pf 6..	260	98	97	97	—1
103	95	Safe St 5 pct pf 5..	1	96½	95	95	.....
65	38	St Joseph Lead 2a..	90	44⅝	38	41	—3⅝
4¾	1½	St L-San Fran	20	7⅞	1½	1½	—⅜
11⅛	3½	St L-San Fran pf	17	4⅜	3⅜	3⅝	—⅝
20⅜	5	St L Southwest	110	7	7	7	—2¾
37½	18	St L Southwest pf..	13	18½	18	18¼	—4¼
51¾	33½	Schenley Distill 3 ..	48	37	33½	33½	—3½
98¼	86	Schenley Dist pf 5½	3	87	86	87	—1
3¼	1	Schulte Ret Stores ..	1	1½	1¼	1¼	—⅛
23⅜	7¼	Schulte Ret Stores pf	5	8¼	7¼	8	—⅛
37⅞	21	Scott Paper 1.05g..†	210	39½	38½	39½	•1
2¼	1	Seaboard Air Line..	55	1⅜	1	1⅛	•⅛
8½	3	Seab Air Line pf	24	3¾	3¼	3¼	—⅜
54⅛	26¼	Seaboard Oil 1	38	30	26½	26⅝	—3¾
11⅜	5½	Seagrave Corp	7	6	5⅞	6	•⅛
98⅜	70	Sears Roebuck 3	277	77	70	71¾	—5⅛
14	9½	Servel Inc 1a	125	22½	19¾	19¾	—2
42½	22	Sharon Stl Corp 1.20.	50	26	22	24⅛	—1½
120	78¼	Sharon Steel pf 5 ..	8	82½	78¼	80¼	—2¾
14	6⅜	Sharp & Dohme	34	7¼	6⅝	6⅝	—⅝
65	50	Sharp & Doh pf 3½..	4	52	50	51	—2
75	43	Shattuck FG .60	28	11	9⅞	9⅞	—1
44	29¼	Sheafer Pen 2¼g ...	†20	29¼	29	29	—3
34⅜	17¾	Shell Union Oil ½g ..	93	20½	17¾	17⅞	—2¾
105⅜	99	Shell Un O pf 5½g..	3	102	99	99	—4
17⅞	9¼	Silver King C .90g..	48	10⅜	9⅜	9½	—½
58	27¼	††Simmons Co 1⅜g ..	104	34	29¼	29¾	—4
4¼	3	Simms Petrol	19	3¼	3⅛	3¼	•⅛
26	24	Simonds S & Stl ½g.†	7	26	24½	26	•1¼
40⅝	34¼	Skelly Oil 1g	44	40⅝	35	35	—6
197	85¼	Sloss-Sheffield	†60	107¼	100	100	—7
120	85½	Sloss-Sh Stl pf 6..†	60	107¼	100	100	—7
58¾	46	Smith A O Corp	38	22	19	21½	•1
109¾	99	Smith & Cor Ty 1⅜g	8	20¾	19½	19½	—⅜
29¾	15¼	Socony-Vacuum ½g..	560	18⅝	16½	17	—1⅝
110	85½	Solvay Am pf 5½g ..	1	111¼	111¼	111¼	•¼
139	116	So Calif Edison 1½g	46	22	21¼	21¾	—5¼
42½	26½	So PRico Sug 2a	45	29⅝	26¾	26¾	—3¾
52½	20½	Sou Cal Edison 1½g	46	22	21¼	21½	—5⅛
65¾	26⅝	Southern Pacific	516	32⅞	26⅝	27¼	—5
45¾	15½	Southern Ry	1016	20⅝	15½	15⅝	—3¾
74¾	32	Southern Ry pf	63	30	23½	25½	—5½
11⅞	4⅛	Spalding A G	12	4⅝	4⅛	4¼	—⅛
17¾	4½	Spalding 1 pf	†250	9	4½	4⅝	—3¾
104½	85	Spang Ch pf 6 ..†130		90	85	85	—4
9½	4	Sparks Withington ..	68	5	4	4¼	—⅜
31	12½	Spear & Co	4	14	13	13½	.....
12¾	2½	Spear & Co pf 5½..	†50	75	75	75	•1⅜
36	22½	Spencer-Kell 1.60a ..	4	24	22½	24	—1
23¾	12½	Sperry Corp .60g	270	15⅜	12⅝	14⅝	•⅜
50	44	††Spicer Mfg 2g	7	47	44	45	—1
28¾	14	††SpicerMfg pf A 3	†10	48½	45	45½	—1½
28¾	14	Spiegel Inc 1	336	17¾	14¼	15⅝	—1⅝
65½	62	Spiegel pf 4½g	†220	73½	65	65	—8½
25⅞	10	Square D .50 .95g..	25	12½	10	10	—2⅛
16¼	10	Stand Brand .80	271	10⅞	10	10⅛	—¾
104½	103¼	Std Brands pf 4½..	5	103¾	103¼	103½	—½
12¾	2¾	Stand Com Tob	29	4¼	3⅜	3⅜	—1
14¾	5	Std Gas & El	109	6¾	5	5	—1
32⅜	10½	Std G & E $4 pf	92	13	10½	10⅝	—2⅝
65	24⅜	Std G & E $6 pf....	7	28	25	25	—4
74	29¾	Stand Oil Ca 7 pf ..	37	33	29¾	29¾	—6¾
4	1¾	Stand Invest Corp	1	1¾	1¾	1¾	—⅛
50	34¼	Stand Oil Cal 1a	201	36¼	34¼	34⅝	—1½
50	36⅜	Stand Oil Ind 1a	170	40	37½	37½	—2¾
36½	28¾	Stand Oil Kan	2	32	28¾	28¾	—3
76	52	Stand Oil NJ 1a	345	57½	52	53½	—3¾
48	28	Starrett L S 3g	6	34½	28	30	—4
21	12	Sterling Prod 3.80 ..	20	16¾	12½	12½	—3½
21	12	Stewart Warn ½a	50	14½	12½	12⅞	—1⅞
17½	11	Stokely Bros 1.20g ..	5	11½	11	11¼	—⅜
33⅜	11	Stone & Webster	155	15½	13	13¾	—1⅝
20	8½	Studebaker Corp	253	10⅝	8½	8½	—1⅜
77½	60	Sun Oil 1a	6	60	60	60	—2
125	118	Sun Oil pf 6	†110	119½	119	119	—¾
223½	129¾	Superheater 4g	21	135¾	129¾	129¾	—14
61¾	28¼	††Superheater 1¾g..	21	36	27	28½	—4½
7¾	3	Superior Oil	178	3½	3	3	—⅝
47¼	17¼	Superior Steel	23	20¾	17¼	17½	—3½
39¾	24	Sutherland Paper 1.60a	12	24	23	23	—2
20½	13	Sweets Co of Am	2	16	15¾	16	—⅛
28⅝	19	Swift & Co 1.20	96	20¾	19	19	—1⅝
13¾	6¾	Swift Intl	30	9¾	8¾	8¾	—⅝
23⅞	9⅜	Sym-Gould ww .60g..	94	12½	10¼	10¼	—1⅝
17⅜	7⅜	Sym-Gould xw .60g..	77	10	8¼	8½	—1⅝
		T					
15⅝	8	Talcott J Inc .60a ..	10	9	8¼	8¼	—1
57½	46	Talcott J pfc pf 2¾a†	190	48	46	46	—2
8⅝	5½	Telautograph .60	4	6	5¾	5¾	—⅛
15⅝	7	Tenn Corp	55	9	7¾	8⅜	—⅝
54¼	27½	Texas & Pacif Ry ..	3	29	27½	27½	—3½
65¼	44⅝	Texas Corp 2	519	51¼	45¼	46⅝	—4¾
44	31	Texas Gulf Prod	10	33	31	31	—2
44	31	Texas Gulf Sulph 2a..	69	33⅜	31	31⅜	—2½
16⅝	9¾	Tex Pac C & O .40 ..	129	11⅛	9⅝	10⅜	—1⅛
76	7¾	Tex Pac L Trust	76	7¾	7¾	7¾	—⅛
48	24	Thatcher Mfg	1	26½	25½	25½	—1½
64	61¼	ThatchMfg cv pf 3.60	3	62	62	62	.....
13¾	6	The Fair	24	7	6	6⅜	•⅛
13¼	6	Thermoid	46	5	5	5	—⅛
8½	1¾	Third Avenue Ry	11	2¾	2	2	—⅛
15¼	6½	Thompson J R	2	7	6½	6⅞	•⅛
28⅝	19⅞	Thompson Prod 1.40g	27	22	19⅞	20¼	—1¼
3⅜	1⅜	Thompson Starrett ..	38	2¾	2	2	—⅜
40¾	12	Thompson-Star pf	14	12	12	12¼	—1
21⅝	15⅝	Tide Wat A Oil .1a	213	17¼	16	16	—1¼
98⅝	40	Tidewater Ass .50 ..	86	45	40	40	—5¼
28⅝	15¼	Timken Det Ax ½g..	94	18½	15⅞	16	—2
79	49	Timken Roll B 3a....	45	54	49	50¼	—2¾
17	13¼	Transamerica	225	13¾	13¼	13⅜	—⅜
22⅜	8	Trans World Air	58	9¾	8	8⅛	—1⅝
27¾	9¾	Tranue & Will .30g..	24	11⅜	9¾	10½	—2¾
11¾	4½	Tri-Cont Corp ¼g ..	213	5¾	4½	4½	—1⅛
109¼	95⅜	Tri-Cont pf 6	1	97	97	97	—1¼
12	8	Truax-Traer C .80..	23	9	8¼	8¾	—⅛
26¾	10	Truscon Steel	2	11	10	10	—⅝
40⅞	26½	Twent Ce Fox 1½g ..	124	30	26½	28	—1⅞
40⅜	30	Twent Ce Fox pf 2½	3	37¼	36¼	36¼	—1¼
17½	6	Twin City Rapid Tr	20	7	6	6¼	—⅛
94	50	Twin City RT pf 7k	†50	53½	53½	53½	—1½
26⅝	10¾	Twin Coach .30g....	42	12⅞	10¾	11¼	—1⅞
		U					
67⅝	2	Ulen & Co	11	2¼	2	2	—¼
100⅛	64	Underwood-Ell 3¼g..	11	70	64	64	—7
18⅝	13⅞	Union Bag & P	66	15¼	14⅛	14½	—¾
111	82⅛	Union Carbide 3.20g..	211	90⅜	82⅛	85	—4
28¼	20	Union Oil Cal .85g..	123	22¼	20¼	21¼	....
148⅜	97¾	Union Pacific 6	54	106	97¾	98½	—7
99⅜	82½	Union Pacific pf 4..	7	89	88	88	....
31½	23¾	Union Tank Car 1.60	18	24⅜	23¾	23¾	—1
24⅜	8	United Air Lies	108	11¾	10	10⅜	—1⅛
35¼	19	United Aircraft 1½g..	408	23⅜	19¼	22¼	•¼
30¼	20	United Biscuit 1.60..	15	21	20⅜	20⅝	•¼
91	63	United Carbon 4a ...	29	73	63	68¾	—4¼
35	25	United Carr Fast 2..	4	28½	27	27⅜	•⅜
8¼	3½	United Corp	419	3⅞	3½	3½	—¼
46⅞	32¼	United Corp pf 3	68	34	32⅜	32½	—1⅜
16	8⅛	United Drug ¼g	75	8⅞	8⅛	8¼	—⅝
26⅜	12	United Dyewood 1a...	11	15	12½	12¾	—2⅛
106⅛	89½	United Dye pf 7 ..†	10	90	90	90	....
9½	5⅝	United Elec Coal	57	6⅝	5¾	5⅞	—⅛
63	34⅝	United Eng&Fdy 1½g	8	36¾	34⅞	34⅞	—5½
86¾	82¾	United Fruit	58	89¼	82¾	82¾	—5½
17	11	United Gas Imp 1 ..	264	11½	11	11	—½
113⅞	102⅜	United Gas Im pf 5	3	105	104¾	105	•1
14⅛	5⅝	United Paperb .50g..	36	7	5⅝	5⅝	—1⅛
24⅜	8¾	U S & For Sec	22	10⅛	8¾	8¾	—1¼
100½	85	U S & For S pf 6..	4	85¼	85	85¼	—4¾
20½	8½	U S Distributing pf	†110	10	10	8½	—2½
24⅞	11	U S Freight 3¾a	29	15½	10½	10¾	—3⅝
137	70	U S Gypsum 2	48	79⅛	70	73	—6
172	156	U S Gypsum pf 7 ..	†40	158¼	158¼	158¼	—¼
21½	11	U S Hoffman Mach..	9	12⅜	11½	12¼	—⅝
70	43	U S Hoff M pf 2¾..	2	43½	43	43	.....
43⅝	22⅝	U S Indus Alco	34

GERMAN INDUSTRY FEARS EFFECT OF SHELVING SCHACHT

Reichsbank Head Apparently Edged Out as Economics Minister by Gen. Goering.

NO LONGER SEEN AT BERLIN OFFICE

Question Worrying Business Interests Is Whether Successor Can Fill Difficult Job.

By the Associated Press.

BERLIN, Oct. 9.—Serious concern is expressed by German financial and industrial quarters over the apparent elimination of Dr. Hjalmar Schacht, a director of the delicately balanced Nazi economy.

His often-rumored resignation as Minister of Economics has not become official yet, but for several weeks Schacht has been absent from his Ministry—many say on permanent vacation.

Industrialists ask whether the lifting of his expert hand from the control levers of the machine he created may not eventually shake the whole National Socialist structure.

Schacht's unheralded trip to Italy in September gave rise to reports a final rift with the highest leaders of the Nazis had occurred, but he returned to Berlin and even took part in official festivities in honor of Premier Mussolini's visit.

As recently as Sept. 29, Schacht has made public appearances bolstering the belief his official connections have not been completely severed. At that time he told the savings bank convention in Essen that the nation's rearmament task included the vital problem of financing production of consumers' goods.

His Difference With Leaders.

His deepest divergence with Nazi leaders in the past has been over diversion of what he thought was too great a part of the national resources to armament.

Apparently Schacht has continued as president of the Reichsbank, but officials admit he is no longer at the Economics Ministry where he accomplished the seemingly impossible task of keeping National Socialism out of bankruptcy.

Even the Bank of France has applauded his genius—it was a French official who called him Europe's ablest central banker.

But his functions gradually have been usurped by the organization Colonel-General Hermann Wilhelm Goering built up to execute Reichsfuehrer Hitler's four-year self-sufficiency plan, now in its second year.

It was apparently this factor, that his voice no longer counted, which brought about his reported retirement.

Will Goering be able to carry the load or can he find collaborators sufficiently schooled to do it, industrialists ask?

What Schacht Has Done.

Foreign observers used to predict that if Schacht ever left his job, it would mean disaster to the Hitler Government. The success of the Government, it is generally admitted, depends upon success in manipulating Germany's highly complicated economic set-up.

Schacht was believed to be the only man in Germany capable of holding Hitler's State together.

Der Fuehrer, it was said, recognized this and would not let Schacht go despite constant sharpshooting over a period of years by spendthrift party radicals.

When faced with foreign debts, few resources and an ambitious Hitler bubbling over with schemes that cost money, Schacht built a managed economy system the magnitude of which is hard to conceive.

Debts were defaulted, business life was regimented, a wall was erected around Germany so that nothing could go in or out without Schacht's permission, and the "new plan" was started—the policy of trading only with countries which would make barter and clearing arrangements; a policy of buying from a given country only as much as that country would buy from the Reich.

In short, the daily and hourly welfare of Germany's 68,000,000 inhabitants depended upon decisions taken by a handful of experts working day and night in a large gray stone building on Berlin's Unter den Linden.

Wholesale Buying of Supplies.

They bought the nation's daily supplies much as a purchasing agent for a large factory buys for his plant. They ordered from abroad what eggs, butter, meat, iron ore, cotton and other articles they thought would be needed during the week or month. Many food shortages were laid on the doorstep of someone who miscalculated.

They were able—until Goering's four-year plan began to cut in—to direct the uses for which raw materials would be used. Here came the rub with party leaders who held different social ideas than Schacht, and who had different conceptions as to the place of business and industry in the Nazi state. Schacht represented capitalistic enterprise while the Nazi party left wing holds many socialistic notions. In many things Schacht had to give in. It is known that he never approved the anti-Jewish policy of the Government because it tended to scare business and hamper recovery.

Turning Defeat Into Victory.

Direction could be changed overnight, with all industry and finance regulated. Schacht could and did turn what might have been disasters into benefits by cunningly switching policy—something requiring a period of time in democratically-ruled countries.

It was in trying to make a smart maneuver that he ran headlong into his last battle with party chieftains.

When world prices of raw materials began to boom as a consequence of feverish rearmament, things looked bad for the Reich which must buy raw materials. With no gold and with foreign exchange barely sufficient to keep the country supplied with bare necessities, rising prices meant increased difficulties, more belt tightening, and less food if the Nazi pace of arming was to be continued.

Attempting to turn this black picture into a brighter one, Schacht proposed to solve the problem by making money from rising world prices rather than permitting them to defeat him.

How Plan Worked.

His plan was this: Use fewer raw materials on armament and the huge construction program which Hitler is fostering, and devote this to manufacturing articles for export. This plan was put into effect last fall. It was found that Germany could pay the higher world prices for raw materials, sell the manufactured products abroad and make a handsome profit, whereas, formerly, it was necessary to maintain a billion mark export subsidy because German prices were far above world prices. Dr. Schacht, for example, sold steel to England at prices about 50 per cent above the German domestic price.

But in following this plan, Schacht was pinching party progress and he eventually had to give way. Hitler is said to have given Dr. Schacht his approval at the outset, but later to have withdrawn it.

As a result, Schacht faded out, and with him two of the three devoted experts who ran the technical machinery. Herbert Goering, cousin of Colonel-General Goering, is the only one who remains in power. Dr. Karl Blessing and Dr. Rudolf Brinkmann have been made Reichsbank directors.

ELECTROCHEMICAL SOCIETY TO HOLD CONVENTION IN CITY

Sessions to Open Wednesday Night; Medal and $1000 Prize to Be Awarded.

The seventy-second meeting of the Electrochemical Society will be held at Hotel Chase starting Wednesday night. It will last through Saturday.

At a dinner at the hotel Thursday night the society will award its Edward Goodrich Acheson gold medal and $1000 prize to Dr. Frederick Mark Becket of New York, vice-president of the Union Carbide Co., for his work in electrothermics.

Speakers at the meetings will include William G. Harvey of Cleveland, president of the society, and Dr. Colin G. Fink, head of the division of electrochemistry at Columbia University, New York, secretary of the group. During the convention members will visit various laboratories in St. Louis.

DEAN ROBBINS' RESIGNATION ACCEPTED BY MISSOURI U.

Regret Expressed at His Leaving; to Become Professor at Columbia.

By the Associated Press.

COLUMBIA, Mo., Oct. 9.—Resignation of Dr. William J. Robbins, dean of the University of Missouri Graduate School, was accepted "with regret" at a meeting of the board of curators here today.

Dr. Robbins designed to become professor of botany at Columbia University and director of the New York Botanical Gardens. He was awarded an honorary doctor of science degree by Lehigh University last Wednesday.

He has been dean of the graduate school since 1930, and has been chairman of the national fellowship board since 1931. A successor has not been named.

NEW ANNAPOLIS HEAD



REAR ADMIRAL WILSON BROWN JR.,

WHO will relieve Rear Admiral David Foote Sellers as superintendent of the Naval Academy Feb. 1. Admiral Sellers will retire from service a month later on reaching retirement age.

Briton Tells of Share-Croppers' Plight

Continued From Page One.

South in the grip of slavery? First there are the landlords, who are still where they were before the Civil War, but are now themselves enslaved in debt. These landlords allow poor whites and Negroes to occupy their mortgaged lands upon a sharing system.

Tenants and "Croppers."

A shock was administered to the American public when it was discovered that there are more poverty-stricken white people than Negroes engaged in cotton-growing, the proportion being approximately 5,000,000 whites, 3,000,000 colored persons.

These tenants and "croppers" generally hold the land upon a 50-50 basis, payable in two installments. The landowner advances at a high rate of interest furnishings, which include food, tools and sometimes doctor's attendance. The furnishings are generally about $1 a month per acre planted with cotton, and are paid monthly only from March until September or October.

When the harvest comes and the sale of the cotton the landlord collects the cotton, gins and sells the lint and seed, and hands the tenant, without any account, his half of the proceeds less the accumulated furnishings—less interest.

A System of Debt Bondage.

These croppers are uneconomical, because they are inefficient. They are not expected to exercise initiative; they are expected to do what they are told to do. They are not supposed to be resourceful; they are supposed to be attentive, obedient, and cheerful. They seldom apply themselves to their tasks with enthusiasm. Their inadequate diet, their submerged status in the community, their subservient relation to the landlord, and the meager returns for their labor leave them with low vitality and without an economic motive. The whole system is, for 75 per cent of the croppers, one of debt bondage and for the landlords little better.

There is much discussion as to the amount the tenant farmers and croppers receive, and nobody claims that more than a few get a living wage. Indeed, 24.2 per cent of white croppers and 18.75 per cent of Negroes are insolvent.

Statistics on Croppers.

In a public affairs statement the position of 112 croppers is given. The furnishings amounted to 63 per cent of their wage, and when their debt had been paid it was found that the balance each family of four persons received worked out at 10 cents a day! In 600 cases the net average received in November was $90 upon which to keep the family until the following March, when furnishings could again be drawn upon.

A larger group of 2000 families taken from South Carolina, Mississippi, Alabama, and Texas gave the average as $105.

In Wretched Quarters.

True, they have what serves as a "house" and a garden. Who, having visited these tenant homes, can forget them? They are not homes but little wooden cabins, most of them dilapidated, with boards rotten and broken. Few have any windows or interior doors, none has any sanitary arrangements, few have water, and none has light.

Out of the hundreds we saw, for example, in the Mississippi Delta, not one had ever been painted, although a few had been whitewashed. The open cracks in the boards left the wind and rain to drive through in spite of rough attempts to nail old newspapers and brown paper over them. Not a few were actually the old slave cabins.

Only 1.3 per cent of the white tenants had sinks and none of the Negroes. The beds and bedsteads were of the roughest kind, and there was no privacy.

Food of Poorest Quality.

Their food is of the poorest quality. According to Robert Vance, maize contributes 32.5 per cent of the Southern tenant farmer's diet, as against 1.6 per cent in the Northern States; the diet is further made up of sweet potatoes, sorghum, and an occasional piece of "fatback." Few of the families we visited possessed a cow and none had been able to eat chicken or an egg for months.

Only 57.5 per cent of white women and 8.3 per cent of Negroes had doctors at confinement. Only 86.5 per cent of whites and 70.8 per cent of Negroes could read and write. The average number of books in the houses of white tenant croppers was 2.69 and of Negroes 1.5.

The number of times recreation had been taken in the year was, poor whites 1.4, Negroes .92.

Dr. Johnson in reply to a question received this characteristic reply: "We can't get any flour, snuff, shoes, sugar, coffee, thread or anything from the landlord but meat and meal. We have a divil of a time. No soap, soda, or salt. Can't borrow a dime, not a damn cent. If this ain't hell, I'll eat you. We work our damn heads off and git nothing. The harder we work the deeper in debt we gits."

Trail of Usury.

The trail of usury is everywhere. The landloard pays the relatively low interest of 10 per cent for his mortgage, because in law the tenant's cotton crop is his property, and thus he alone has "security." The tenants and croppers have to pay up to 25 per cent and even 30 per cent on furnishings and even more on such loans as can be raised.

I received an amusing if tragic illustration of this. A merry-hearted picker in Montgomery County had given me so much information and I had taken such a slice out of his time that just before leaving I could not refrain from throwing him a quarter. His unrestrained gratitude was only equaled by the hilarity of an educated man standing near. Upon inquiring the cause of this hilarity I was told: "That's the first quarter he has seen for months, and he will soon be surrounded by others like him, each of whom will readily offer a dollar (payable in October), and he will then make nearly 500 per cent interest on his great good fortune!"

Negro Philosophy.

Never will I forget a talk with two Negro women, the first gray-headed and neatly attired, the second a bright, cheerful, young married woman living in a tiny cabin, its floorboards sparkling clean, with a carefully tended little flower-patch in front. It was the same story of utter poverty which met us everywhere.

To both of them I put the same questions: "How on earth do you live?" Both gave the usual reply: "I've got a few sweet taters and a few beans and our chickens will lay us a few eggs (one had a cow); we shall get no meat till March." "Any money?" "No, boss, not a cent." Then another question: "Yet in spite of all your troubles you seem cheerful?"

No. 1: "Yes, boss, but look down there at 'Old Man River' (the Mississippi); he goes rollin' along, carrying all his troubles without grumblin', so we does the same. Then, too, we remembers that when there were three in the fiery furnace there was de fourth which them that loved de Lord did see—an' we sees him with us in our fiery furnace."

No. 2: "It ain't no use to grumble so we shows our smiles to de white boss and we shows our tears to de lord."

Looking for a Moses.

The way of economic salvation for cotton-growing is not yet apparent, but hope is rising; and the most encouraging feature is the awakening of public opinion. One Negro voiced the general hope of his fellows when he said they were "looking for a Moses." There are several candidates for the post.

The head of a State department in Tennessee is an enthusiast for education; Dr. Sherwood Eddy is endeavoring to demonstrate in the Mississippi Delta that the right way is ownership for all by all. Business men are doing much hard thinking, and some are devoting money made in other spheres to experiments in the South.

President Roosevelt is running some "New Deal" tenant-sharing schemes up in the Blue Ridge Mountains and also down in the Mississippi Delta, all of which are interesting but cost such large sums of money that any large-scale developments are prohibitive.

Migration From the South.

There is no longer any doubt that the South is showing a great deal of initiative and determination and a recognition that the Negro is its job and that it is up to it to save him, if only because otherwise the South will sink with him. It is agreed on all hands that pro-Negro sentiment is waning in the North without much good reason, while it is waxing in the South for solid reasons.

The causes of this change are difficult to appraise. First place is generally given to the great migration of 1916-25, during which more than 1,500,000 Negroes flocked from the South to the North, crowding industrial centers like Detroit, where the Negro population has risen during the period from 5000 to 70,000. This has had a dual effect. The planters and business men of Dixieland, alarmed at the loss of laborers, were stirred to do some hard thinking, while the prosperous people of the northern cities were not quite sure that they were right to give so much encouragement to thousands of impoverished and debilitated Negroes to settle in their midst.

Dr. Eddy's Scheme.

But the various schemes when taken collectively are less than a drop in the ocean. There are four main groups. The most "Left" of these is the one established by Sherwood Eddy, which is being tried at Hillhouse, on the Mississippi. It may have been the atrocious roads leading us to it, or the storm which engulfed everything but the bright enthusiasm of Eddy's leaders, or the vigorous "doctrines" preached to us; but, whatever it was, we came away without any wild enthusiasm for the contribution which Eddy's 350 earnest workers on 2000 acres would make to the problem affecting a farm tenant population of 8,000,000 of people on nearly 250,000,000 acres of land!

Dr. Eddy's scheme covers 2000 acres, of which about 600 are cultivated. Of course, it has been "subsidized," and friends and workers are full of enthusiasm. Everybody shares the hardships and profits (if any) equally. "Realistic religion" is the motive spirit, and the community upholds the principles of co-operative effort. All the other "New Dealers" sniff at a system which, as one put it, gives "plenty of philosophy but no ownership"!

Trying to Teach Thrift to Negro.

At the other extreme is the "Tory-Socialist," the best type of whom we found on the Yazoo. He was approaching 90 years of age, newly married, very happy, and joyously sure of his Methodism and his soul's salvation. He and his father had owned slaves before the Civil War, and after the war his freed slaves remained with him as paid workers.

But he was a great lover and admirer of the Negro, and the policy he was pursuing was that of encouraging his tenant Negro croppers in thrift so that they could march with him to prosperity. He charged them a low rate of interest on furnishings, helped them to buy stock, and taught them the arts of husbandry and especially the value of Methodism—and at all times thrift.

Although he had every sympathy with the efforts of Sherwood Eddy's group and some admiration for President Roosevelt's schemes, and was even prepared to rejoice at any success they attained, he had little confidence in their leading to anything but bankruptcy. But he was the embodiment of the spirit amongst the old-time Southerners who are looking earnestly for some way of economic salvation for cotton.

How One Plan Worked.

The best example of the third group of schemes we found close to one of the huge levees. This is being run by the managing director of a large store and is unique. There are now altogether 350 persons engaged on this novel scheme of cotton-growing. The author of the venture boldly propagates the conception of white and Negro partnerships on equal terms—that is a bona fide sharing of expenditure, as well as income—and these are the results of cotton-growing for one season carried out by 51 families totaling 275 people on one section:

They produced under his direction 700 bales of cotton from 950 acres of Mississippi land; they sold the cotton and seed for $61,400. From this were taken the following deductions for material supplies at wholesale prices: Food for people and cattle, seed fertilizers and so on, amounting to $15,000; interest on advances of loans for transport, $15,000, and $1500 for "management," leaving a credit balance of $24,900, or $566.25 per family for cotton products alone.

Audited Statements.

In addition, there was free rent, free fuel, free feed for stock, because outlay was included in the charges. Each of the tenant croppers was supplied with an audited statement of accounts every month. Each had the whole of his own proceeds from sale of pigs and poultry. This merchant landlord also arranged—and this was no light matter—for first claim on adequate lories and carts for removal of stock if the Mississippi broke the adjoining levee and flooded the area.

The Sherwood Eddy scheme ignores the desire, deep-seated in both Negro and poor white, for a piece of "our very own" farm land and some stock. In the foregoing case the owner looks forward to the time when his tenant's sharers will buy their farms. Already the five years' experiment shows an increase in the capital value of Negro stock on the farms from $4000 to $12,000.

New Deal Schemes.

The President's "New Deal" proposals recognize that one of the surest routes to any sort of prosperity is that the element of ownership must be incorporated in every reform scheme. We saw the homestead venture for unemployed on the slopes of the Blue Ridge Mountains and the tenant sharing scheme 800 miles south on the Mississippi. There is also an interesting Negro scheme at Gee's Bend on the Alabama River.

President Roosevelt began with some startling facts staring him in the face. First, in 30 years farm ownerships had dropped nearly 10 per cent and tenancy (sharing) had risen 20 per cent. Next, the "cropper" class alone represented 39 per cent of all tenants in the South, which, at four persons per family, makes 3,000,000 people.

The principles of the "New Deal" settler scheme include security of tenancy leading to ownership, coupled with generous advances of cash and goods to strictly selected tenants. But the schemes are so few and so limited that they cannot on their present scale make much impression on so colossal a problem. Finally, none of these schemes as yet touched the stranglehold of the countless mortgage bonds, held by every interest in cotton and secured on farm implements and crops which are officially estimated to exceed $11,000,000,000 in value.

(Published by arrangement with the Baltimore Sun. Reproduction prohibited.)

CENSUS BUREAU AID TO SPEAK

Gerald Ryan to Address Mothers' Administration Facility Nov. 3.

Gerald Ryan of the Census Bureau at Washington will speak at a dinner of the Mothers' Administration Facility Nov. 3 at the Hotel Jefferson. Mrs. Margaret E. Belnap, 908 Bayard avenue, president of the facility, which conducts propaganda for improvement of pre-natal care and mothers' health, said Ryan is one of 30 speakers the organization will bring here this fall and winter.

In 1935 Ryan was assigned to St. Louis to direct card indexing of the 1900 census here.

Come to
1111 OLIVE
for
VICTOR RECORDS
We carry the most complete stock of records in St. Louis.
BALDWIN PIANO CO.
Free Delivery **GA. 4370**
Also Columbia-Brunswick-Decca Records

VICTOR ALBUM
Of Favorite American Songs
C-27, $6.50
NELSON EDDY
with orchestral accompaniment
Complete Stock of Victor Records and Masterpiece Albums
unexcelled service, CH. 6815
AEOLIAN COMPANY of MISSOURI
1004 OLIVE ST.

German Army Unlikely to Turn on Hitler

Continued From Page One.

Reichswehr are welded together because of their common ultimate aims. It is now known that the Illustrierte Beobachter, from which emerged Herr Hitler's Volkische Beobachter, was owned by the Army interests. There was an even more direct link between Hitler and the Reichswher since he was a paid instructor for the new Reichswehr formations during the early days of the Weimar Republic.

Reichswehr Always Controlled.

"It was always the Reichswehr that actually determined German post-war policy. The democratic republic was accepted as long as there was nothing better to replace it, and although the pacifist ideals of the Weimar Constitution were very distasteful to the leading generals, in practice the Republic always did what the Prussian military wanted. Thus the famous "stab-in-the-back" legend was nothing but an attempt to stifle doubts about the semi-divinity of the Prussian generals. The German people could not be allowed to believe that Prussian generals had ever suffered a major defeat. They had to be persuaded, at all costs, that the victory was not lost because the General Staff had vastly underestimated the enemy's strength in the offenses of 1917 and 1918, but because the people, in revolting, had acted contrary to the will of the Prussian generals.

To post-war Germany the Reichswehr appeared as a sphinx; its symbol and its leader was Colonel-General von Seeckt. No one knew in whom and in what he believed. Some particularly naive Republicans and Democrats seriously hoped that their own pacifism might some day penetrate into Reichswehr circles. Now, however, those who believe that the Reichswehr will some day on its own initiative put an end to the National Socialist dictatorship fail to realize what the Reichswehr really wants and what are its political aims.

In reality, all that has happened in Germany is the fulfillment of an old dream of the Prussian military; the entire nation lined up on the drill ground for the needs of war; the submission of all education to military needs; the uniforming of the entire nation and the degradation of the civilian into a ridiculous figure. Above all, the entire national wealth has been placed at the disposal of the war machine. The Prussian military have not forgotten the annoyance of having had to answer the inquiries of ordinary civilians in the Reichstag about individual items of the military budget. Why should the German Reichswehr wish to terminate a State in which the soldier and his wishes are placed above everything else?

• • •

Those who believe in the Reichswehr myth claim that the leading generals are ill at ease because of the growing dissatisfaction among the masses, and that they are on the lookout for an opportunity to transform the present state into a legal state. Yet the war clearly demonstrated that the army leadership utterly lacked the ability to break the swift descent into the abyss.

For some time it was rumored that the Reichswehr had resisted the introduction of the "Aryan Clause" in the new army. Yet it has now been ruthlessly put into effect. It was also claimed that the army opposed the party's determination to overpower the churches. Here, too, the believers in the Reichswehr myth have lately quieted down considerably. The Reichswehr leadership gave conspicuous notice that no military delegations were to participate in this year's Corpus Christi processions, while a recent decree of the Minister of War expressly admitted Ludendorff's anti-Christian writings to all barrack libraries.

Moral Claims in Background.

The extent to which the Reichswehr has made moral considerations secondary to the rearmament and militarization of the German people was tragically and irrefutably illustrated by the fact that it made no attempt to avenge the shooting of the innocent Gen. Schleicher and his wife and the equally innocent Col. Bredow. It was satisfied with a private exoneration of those highly placed officers, whom the Nazis had publicly denounced. This course was irreconcilable with the former German conception of military honor. Finally, those who contend that the Reichswehr is compelled for the time being to "keep its sword sheathed" seem to accept the quaint moral concept that anyone can honorably "keep his sword sheathed" in the face of deeds of violence on the part of his fellow citizens.

Ultimate Aims Ambitious.

In contrast to the followers of the Reichswehr myth, we believe that the aims of National Socialism and the ultimate aims of the Reichswehr coincide. Their common aim is complete rearmament, even at the risk of complete exhaustion. Such complete rearmament would be senseless, were German foreign policy to be content with the adjustment of Germany in the framework of present-day Europe. The ultimate aims of both the Reichswehr and the party are far more ambitious than that. In an article in the Viennese publication, Christlicher Standestaat, there appeared the following significant sentence: "The 'myth of the Reichswehr' is actually the 'myth of Prussia'; the rebirth of Germany will not come from Prussia."

To believe in the Reichswehr myth is to renounce the hope that some day, out of the creative depths of the German people, out of its intellectual and moral reserves, there may grow the strength to transform the Nazi-Military dictatorship into a state of law and to regain its honorable place among the great European nations.

NEEDLEWORK GUILD OPENS MEMBERSHIP WEEK TODAY

Seeks to Obtain Contributions of Garments or Money in Aid of Its Charitable Work.

National membership week of the Needlework Guild of America will open today. The St. Louis branch will undertake to enlarge its circle of contributors to the charitable work of the organization.

Membership requires the donation of at least two new garments of the same size and quality, which may be made or purchased. The variety of acceptable articles is large. The equivalent in money also may be given. Men as well as women are admitted as members.

Mrs. James A. Dickson, 5883 Julian avenue, is president of the St. Louis branch, which last year collected and distributed 19,223 garments to 68 institutions and 22 public schools. The local branch is more than 45 years old. The organization is non-sectarian. The annual collection will take place Nov. 8 and the next day there will be a public exhibition at the Church of the Ascension, Goodfellow boulevard and Cates avenue. That afternoon junior members will present a play, "Guild Torches."

Hear Our Students Broadcast Sunday, 11:45 A. M.—WTMV
WE TEACH YOU TO **PLAY THE ACCORDION**
RADIO, STAGE, ORCHESTRA

A NEW ACCORDION
Music Stand, Instruction Book, Carrying Case and
52 PRIVATE LESSONS
ALL FOR $1 A WEEK
TAKE ACCORDION HOME AT ONCE!
Established 24 Years St. Louis' and East St. Louis' Largest Accordion Schools
La PIENO ACCORDION SCHOOLS
3175 South Grand 339 COLLINSVILLE AV. EAST ST. LOUIS

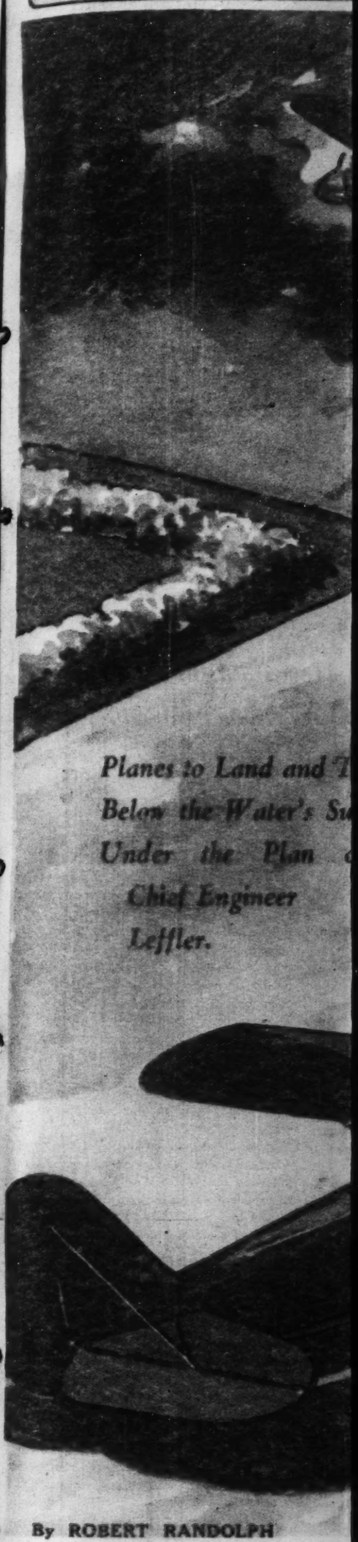
The Address of
PRESIDENT
F. D. ROOSEVELT
on the
Pulaski Day Program
From the White House
Will Be Broadcast by
KSD
TOMORROW
at 10:45 a. m.
ST. LOUIS TIME

12 Beloved American Songs
A NEW VICTOR ALBUM BY NELSON EDDY
with orchestral accompaniment

Trees • Smilin' Through
By the Waters of Minnetonka
A Dream • Sylvia
The Hills of Home
Thy Beaming Eyes
Deep River
A Perfect Day • At Dawning
Oh Promise Me • The Rosary
Listen to "Magic Key of RCA" every Sunday 2 to 3 P. M., E. S. T., on the NBC Blue Network
These are the songs that America requested again and again to be sung on Nelson Eddy's radio show... the touching, heart songs of our age, sung by the baritone whose voice has thrilled millions. Now brought out on Victor Higher Fidelity Records, they can be yours for all time, to hear whenever you wish. Album C-27 (4366-4371). Price $6.50.

RCA Victor Record Player, R-93A. Plays 10- and 12-inch Victor Records through any modern AC radio... with tone production equal to that of the radio to which it is attached.
OTHER HIGH-LIGHTS FROM THE OCTOBER LIST OF VICTOR HIGHER FIDELITY RECORDS
Variations on a Theme by Haydn (Brahms, Op. 56A)
Arturo Toscanini—Philharmonic-Symphony Orchestra of New York
Album M-355 (14374-14375)
Price $4.50
Concerto in D Major (Tschaikowsky, Op. 35)
Jascha Heifetz, Violin
London Philharmonic Orchestra, Conductor, John Barbirolli
Album M-356 (14401-14404)
AM-356 (14405-14408), Price $8.00
VICTOR RECORDS
A Service of the Radio Corporation of America

Sunday



Planes to Land and T... Below the Water's Su... Under the Plan ... Chief Engineer Leffler.

By ROBERT RANDOLPH
Of the Post-Dispatch Sunday Magazine Staff



Ralph R. Leffler.

CHICAGO. JULES VERNE scene in which air liners shoot up from the bottom of Lake Michigan, appearing to emerge from the blue waters, while others glide down below the water level, seemingly making submarine landings, will become a commonplace in the near future if city officials follow aviation experts in approving the plans submitted by Ralph R. Leffler, chief engineer of structural design for the Chicago Sanitary District. Under Leffler's unique plans, the air liners would be using a triangular sunken airport, 20 feet below the level of the lake, its two and a quarter square miles of dry land protected by dikes extending seven feet above the water level. In contrast with the present airport, 12 miles from "the Loop," it would be only two miles from the heart of the city.

A dike running from Twenty-third street to Forty-first street, a distance of two and one-half miles, and lying from 50 to 600 ... the mainland, would form an ir... base line for the triangular field. ... other two sides, extending to the ... miles out, would be subjected to ... of Lake Michigan's northeasters, ... ld be formed by double dikes with ... ween. The outermost dike on each ... ected by riprap extending 40 feet ... base, would be 75 feet wide. The ... e, 28 feet across the top, would ... 50 and 100 feet from the first, ... ting space forming a stilling pool ... and waves from heavy seas ...

... how severe the storm, water ... be able to get across this 203-... according to Leffler. In ad... stilling pool could be used for ... The outermost dike would have ... for two traffic lanes with park... on each side and wide steps lead... to the pool.

... major runways would criss-cross the ... surfa... visit... more ... be m... now ... short... and ...

tredow. It
ivate exon-
placed offi-
ad publicly
was irrec-
er German
nonor. Fi-
d that the
d for the
its sword
the quaint
e can hon-
sheathed"
violence on
citizens.
ticus.
llowers of
we believe
l Socialism
the Reichs-
mmon aim
t, even at
xhaustion.
ent would
as foreign
h the ad-
the frame-
ope. The
he Reiche-
for more
an article
on, Christ-
appeared
sentence:
hawehr is
ubels; the
not come
Reichswehr
ships that
ate depths
ion of its
reserves.

there may grow the strength to transform the Nazi-Military dictatorship into a state of law and to regain its honorable place among the great European nations.

NEEDLEWORK GUILD OPENS MEMBERSHIP WEEK TODAY

Seeks to Obtain Contributions of Garments or Money in Aid of Its Charitable Work.

National membership week of the Needlework Guild of America will open today. The St. Louis branch will undertake to enlarge its circle of contributors to the charitable work of the organization.

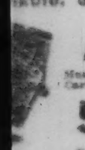
Membership requires the donation of at least two new garments of the same size and quality which may be made or purchased. The variety of acceptable articles is large. The equivalent in money also may be given. Men as well as women are admitted as members.

Mrs. James A. Dickson, 3961 Julian avenue, is president of the St. Louis branch, which last year collected and distributed 18,000 garments to 68 institutions and 25 public schools. The local branch is more than 45 years old. The organization is non-sectarian. The annual collection will take place Nov. 8 and the next day there will be a public exhibition at the Church of the Ascension, Goodfellow boulevard and Cates avenue. That afternoon junior members will present a play, "Guild Torches."

Broadcast Sunday, 11:45 A. M.—WTMV

AY THE ACCORDION

RADIO, STAGE, ORCHESTRA



A NEW ACCORDION

Music Stand, Instruction Book, Carrying Case and

52 PRIVATE LESSONS

ALL FOR $8 A WEEK

TAKE ACCORDION HOME AT ONCE!

La PIENO ACCORDION SCHOOLS

3175 South Grand — 530 COLLINSVILLE AV EAST ST. LOUIS

Address of
RESIDENT
ROOSEVELT
on the
Day Program
the White House
Be Broadcast by
KSD
OMORROW
10:45 a. m.
LOUIS TIME

tican Songs
NELSON EDDY
orchestral accompaniment
America requested again and again to be
the touching, heart songs of
whose voice has thrilled millions.
Victor Records, they can be yours

OTHER HIGH-LIGHTS FROM THE OCTOBER LIST OF VICTOR HIGHER FIDELITY RECORDS

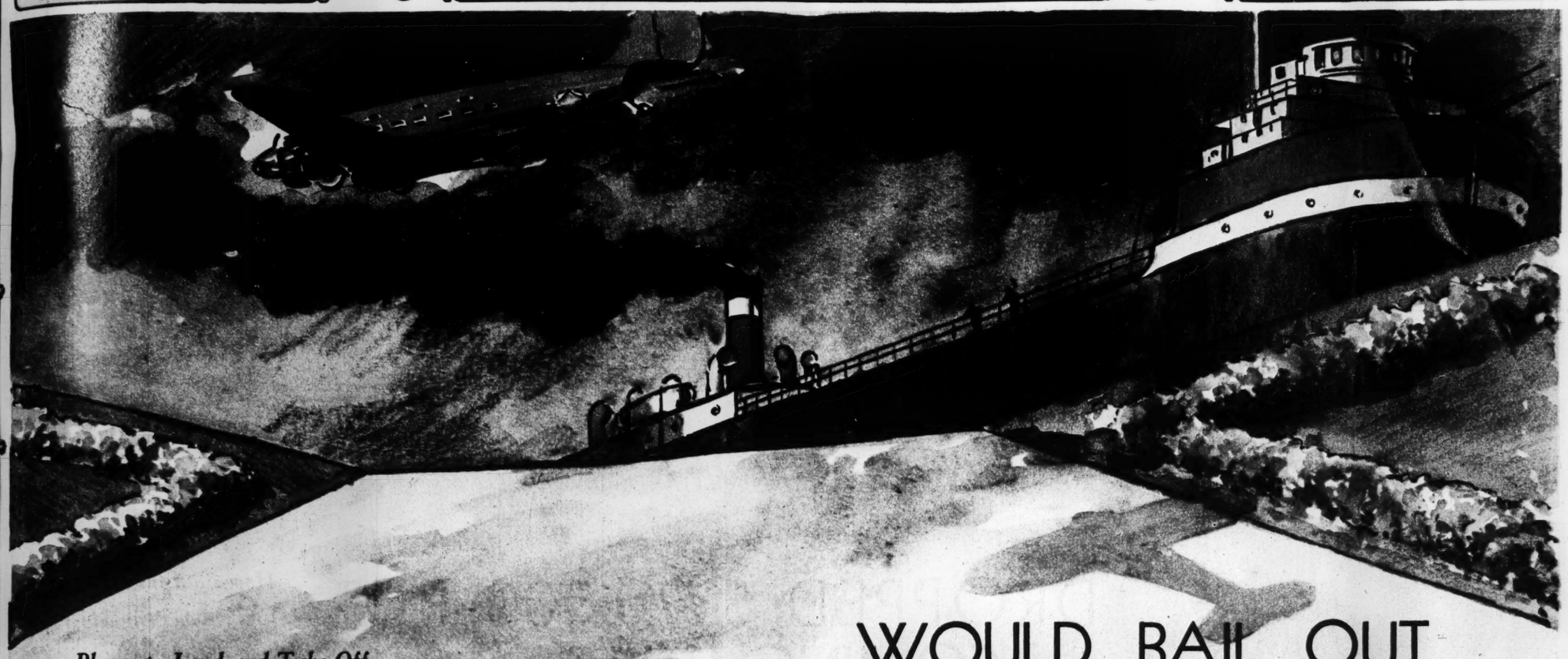
Variations on a Theme by Haydn
Brahms, Op. 56A)
Arturo Toscanini—Philharmonic-Symphony Orchestra of New York
Album M-355 (14374-14375)
Price $4.50

Concerto in D Major
(Tschaikowsky, Op. 35)
Jascha Heifetz, Violin
London Philharmonic Orchestra
Conductor, John Barbirolli
Album M-356 (14376-14380)
Price $5.50

ECORDS
tion of America

Sunday Magazine

October 10, 1937—Supplement of the ST. LOUIS POST-DISPATCH



Planes to Land and Take Off Below the Water's Surface Under the Plan of Chief Engineer Leffler.

WOULD BAIL OUT LAKE MICHIGAN to MAKE an AIRPORT



W. A. Byrne

Drawing based upon Chief Engineer Leffler's specifications showing a possible scene at the proposed Chicago lake front airport.

By ROBERT RANDOLPH
Of the Post-Dispatch Sunday Magazine Staff



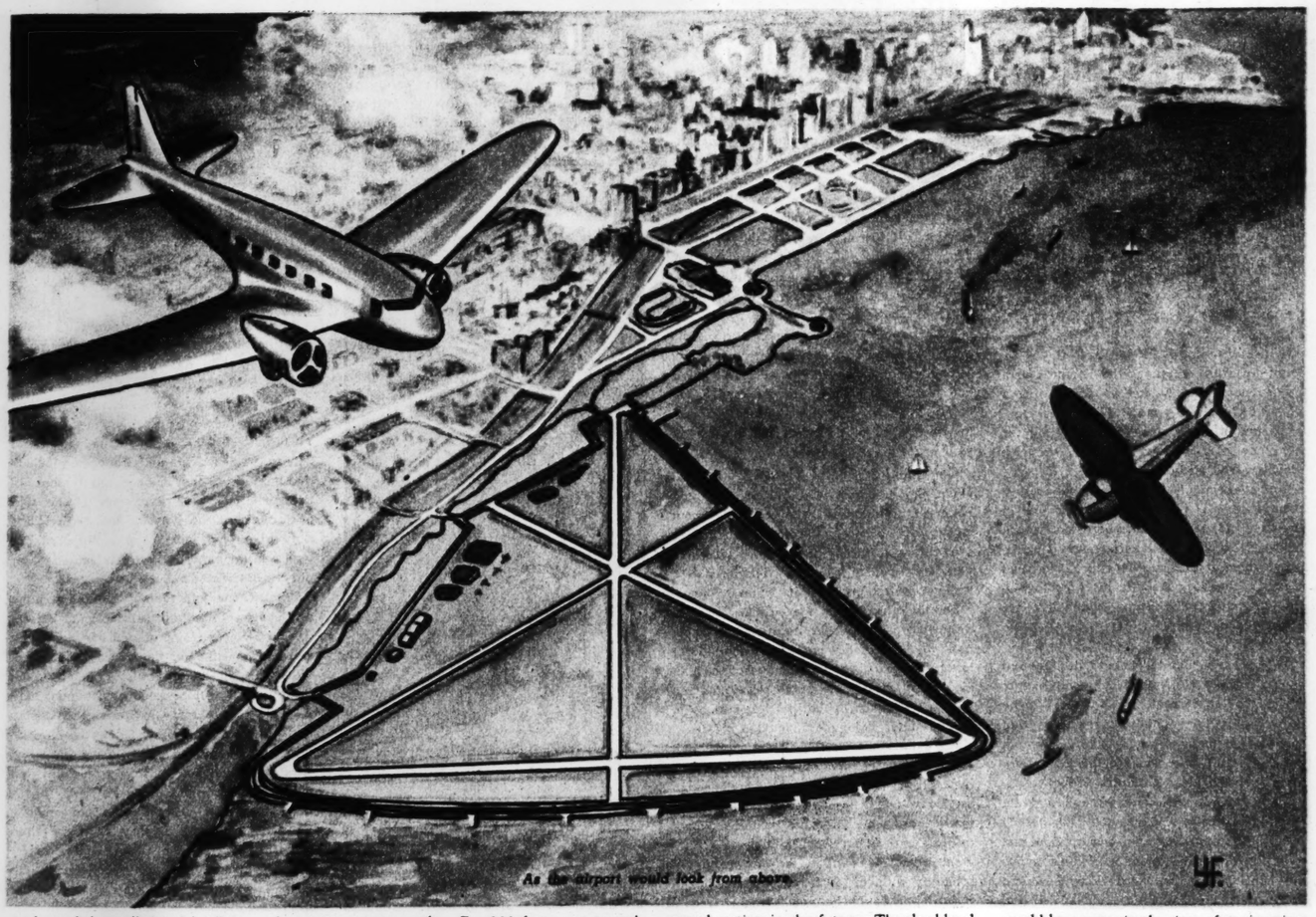
Ralph R. Leffler.

A CHICAGO. JULES VERNE scene in which air liners shoot up from the bottom of Lake Michigan, appearing to emerge from the blue waters, while others glide down below the water level, seemingly making submarine landings, will become a commonplace in the near future if city officials follow aviation experts in approving the plans submitted by Ralph R. Leffler, chief engineer of structural design for the Chicago Sanitary District. Under Leffler's unique plans, the air liners would be using a triangular sunken airport, 20 feet below the level of the lake, its two and a quarter square miles of dry land protected by dikes extending seven feet above the water level. In contrast with the present airport, 12 miles from "the Loop," it would be only two miles from the heart of the city.

A dike running from Twenty-third street to Forty-first street, a distance of two and one-half miles, and lying from 50 to 600 feet off the mainland, would form an irregular base line for the triangular field. Since the other two sides, extending to the apex two miles out, would be subjected to the fury of Lake Michigan's northeasters, they would be formed by double dikes with moat between. The outermost dike on each side, protected by riprap extending 40 feet from the base, would be 75 feet wide. The second dike, 28 feet across the top, would be parallel to and 100 feet from the first, the intervening space forming a stilling pool where spray and waves from heavy seas would fall.

No matter how severe the storm, water would not be able to get across this 203-foot barrier, according to Leffler. In addition, the stilling pool could be used for bathing. The outermost dike would have ample room for two traffic lanes with parking space on each side and wide steps leading down to the pool.

Four major runways would criss-cross the surface of the walled-in lake floor, and provision would be made for addition of four more runways when necessary. All would be more than adequate for the largest planes now in use or contemplated since the shortest would be a mile and a half long and the longest, running southeast to northwest, two miles. For 300 feet or so at each end beyond their dead level lengths they would slope up to the tops of the dikes. The grade would be less than two per cent. Each runway would have a paved width of 150 feet. Earth shoulders on the sides, 75 feet paved section in the future. The dead-level portion of each runway would be paved to bear "the load weight plus landing impact on two wheels of the 30-ton ships now being built and of the 50-ton planes of the future," Leffler said. The construction of would be a very simple piece of engineering. The principal reason for this is that the lake bottom in the area he has in mind for the proposed field is composed largely of blue clay. This, Leffler said, eliminates any need of sinking piles — at prohibitive cost



As the airport would look from above.

be necessary if the bottom there were sand. Furthermore, about one-third of the site [illegible] 20 feet below water level, so [illegible] from that area, Leffler pointed [illegible] used to fill in a large part of [illegible] that is 20 to 30 feet below water level. The runways, of course, would be on fills topped with several inches of concrete or asphalt. The rest of the field would be sodded. Rain and whatever small amount of seepage there might be would be pumped into the Thirty-ninth street conduit, which is 13 feet below water level, by a small pumping station that could be built for $30,000. It would have to lift about five cubic feet of water per second for a distance of only nine or 10 feet.

CONSTRUCTION would proceed in the following manner: The seven-mile perimeter of the field would be surveyed and wooden pilings sunk every hundred feet as guide posts. Sandsuckers would lay a base of sand along the line of pilings.

On shore, hollow cribs about 15 feet wide, 25 to 35 feet deep, and 300 feet long, would be made out of concrete. Some time in May or June, when the northeasters have abated, the cribs would be slid into the water. They would be used only on the two legs of the triangle. Tugboats would guide each monster crib to its station in the line marked by the wooden pilings. As each floated to its proper place, engineers would manipulate the valves in the bottom so that water would slowly enter and carry the crib down to the sand foundation. Once in place, it would be pumped out and filled with sand. Other workboats and barges would start laying the riprap on the outer side while sandsuckers piled sand against the inner side. Nearby, more boats would be driving interlocking steel sheeting, each piece two feet wide, an inch thick and about 50 feet long, for the second dike of the 203-foot barrier. A thousand or 1500 skilled men and a small fleet of boats could finish this work during the spring and summer months, Leffler believes.

Construction of the base-line barrier would be much simpler since it would consist of just a single dike. This would be formed by steel sheetings supported by a 70-foot rampart of clay and sand.

After all dike work was completed, powerful pumpers would carry off the water within the walls. Once the field was dry, or nearly so, a crew of drag-lines and excavators would begin leveling the area; sandsuckers and screw dredges would begin pumping tons of clay and sand in for filler. After that, the work would be much the same as in the construction of any airport.

The sunken airport could be [illegible]



Amletto Battisti.



"When I play I don't seem to be alive. I have never played before."



Nicolas Zographos photographed at Cannes with the Duchess of Windsor when she was Mrs. Simpson.

DROPPED $370,000 BUT COMING BACK for MORE

How Battisti's Gambling System Was Upset by a Lady Who "Heard Voices."

By a Special Correspondent of the Post-Dispatch Sunday Magazine

BIARRITZ, France.

THAT much-advertised comeback attempt of Amletto Battisti, the Uruguayan gambler, at the baccarat tables of the Casino Municipal here, was nothing more than a warm-up exercise, and the $370,000 he dropped in two weeks was mere chicken feed, he now contends. He has retired temporarily to Paris to lick his financial wounds, reanalyze his allegedly luck-proof mathematical system, and to howl renewed defiance at his enemies, daring them to come out and fight. Meanwhile he is leaving his bank in the hands of his chief assistant, Antonio Abecassin, to play it in a moderate way until the season here gets into full swing around the first of the year and the really big game appears. Incidentally Abecassin wasn't very successful with the system himself, losing $37,000 the last week of August, before Battisti took over the bank.

The mysterious syndicate which took Battisti for $1,380,000 back in 1929 and on which he is determined to be revenged, has been revealed to be the famous "Greek Syndicate," headed by the undisputed gambling king of the Riviera, Nicolas Zographos. Zographos, whose fortune has soared past the $65,000,000 mark, lives in semi-retirement on his yacht at Cannes. A Frenchman, M. Lachman, is general manager of his gambling salons and his relatives conduct most of his banks. Other henchmen do the betting for Zographos' syndicate at other casinos. So far the "Greek Syndicate" has remained aloof from Battisti's challenge, choosing to sit back and study the Uruguayan's system, but if it does give him satisfaction, probably its steeliest gamblers will be pitted against Battisti, with Zographos directing them by telephone from Cannes.

Battisti's latest setback was particularly disconcerting because it was chiefly at the hands of a woman. When the Uruguayan mathematician came to this famous resort on the Bay of Biscay near the Spanish border in August, accompanied by his lieutenants, he was armed with several million dollars and a supreme confidence in his new system. He issued challenges to his enemies and waited for them to show up. But they didn't, and he let Abecassin handle the bank for him for the first week. When his assistant didn't do so well, he himself took it over to put his system to the test of big money competition.

The first few nights, his system was a thing of wonder. He rolled up winnings of more than a million francs at the top flight table in his no-limit all-comers' game.

THEN into the glittering salon walked beauteous, ash-blond, British born Peresha Cortina Solzetra of the Argentine. Straight through the crowds in evening dress she made her way to Battisti's table. Chattering with the excitement of it all, she took a seat while Battisti regarded her coolly. The other punters (opponents of the bank) ahead of Senora Solzetra passed, but she eagerly called "banco" and matched the 1000-franc chips of Battisti's stake on the green cloth.

Baccarat is like black-jack, with eight or nine the "natural." The croupier shuffled the card deck, and passed it to Battisti to deal. When Battisti had flipped two cards to her, and taken two himself, the beautiful Senora was simply devastated. She had hit a nine. The dark, thin, 45-year-old Battisti was suave and imperturbable.

But when she began to hit naturals with startling frequency, with the stakes doubled and redoubled, moisture began to glisten on his forehead. Croupiers were busy raking in her winnings. Habitues of the salon crowded about the table to watch the high stake play, and the tension increased. Other players sensed the turn in his luck and eagerly bet against him. When the game broke up at dawn, Battisti's million-franc winnings (about $37,000) had dwindled to 200 francs. And Senora Solzetra got most of it. One of the other big winners, Ricardo Sandetta of Uruguay, celebrated by passing a hatful of 1000-franc chips around among the lovely creatures who had hovered back of his chair.

Battisti calmly proposed continuance of the duel the next night. Senora Solzetra readily agreed. He did better the next night. He lost only $20,000.

That's the way it went. His luck was no good from then on. He continued to drop $20,000 to $50,000 a night to the blond Senora, until her winnings reached $190,000 and he had lost that much again to other opponents. Her blue eyes starry, she told everyone that she was thrilled, really. Excited about her luck, people peppered her with questions. What was the secret of her play, what was her system?

Finally, she told them. She didn't have any system. She had never played before!

Mystic voices which guided her every day were responsible for her success, she said. "If I win all Senor Battisti's money," she declared, "it will be because I cannot help it. A voice told me to go to the Casino and play. When I play, I don't seem to be alive. I have never played before. I've wanted to ever since I was a little girl, but my parents wouldn't let me."

In hushed tones, she enlarged on this mystical business. "During the hours when I am away from the Casino I am an ordinary person. Then, suddenly, comes the command to go to the Casino. I walk to the table, take a seat without speaking to anyone, and the cards I receive seem just to be dropped into my hands."

Then, with a piety remarkable in such a gilded den of chance, she announced: "I shall give all my winnings to charity. Gambling in itself is immoral, because money brings death to peoples' souls."

Then she announced she was too tired to play the next night. Battisti continued to play and lost. The woman had definitely turned his luck to the bad. That was enough for him. No use fighting fate, even with mathematics. He turned over the bank to his assistant and took a train—"fled" some unkind people said—to Paris, where he announced that in the future he would play under strictly professional rules. These included deposit of a large sum of money as evidence of financial ability to play (the Senora did not put up a cent) and more than five years' gambling experience for each participant.

Battisti was one of many young South Americans who went to the French resorts following the World War when the French Government awoke to the possibilities of the resorts and the various municipalities built gambling casinos. He was born in Montevideo, Uruguay's capital, of Italian immigrant parents, and grew up to become an instructor in mathematics at the University of Montevideo. He made his start on the French Riviera in 1922 with only moderate finances. For several months he tried a lone hand at baccarat and the races in France and at roulette at Monte Carlo, and was so successful that he attracted the attention of M. Marienstrauss, a French bookmaker and gambler, who was then head of a baccarat syndicate which owned the concession in the municipal casinos at Nice, Biarritz, and Enghien, Belgium.

BATTISTI was taken in as a partner by Marienstrauss to play against Nick Zographos and his "Greek Syndicate" men at Marienstrauss' banks at Nice, Enghien and Biarritz, and at Deauville, Monte Carlo and Cannes, where Zographos held the banks. Battisti had startling luck, and banked huge sums during the next five or six years. He lived quietly, his only luxury being a beautiful Rumanian girl named Emma Bernstein to whom he made lavish gifts.

From 1928 to 1929 Zographos waged his war with the so-called "Italian Syndicate," which like the "Greek" syndicate, was composed chiefly of Frenchmen. He finally crushed the "Italian Syndicate," taking $13,000,000 from it. His partner, Ennio Vogliano, came out of the struggle a mentally broken man, and died five years later in a sanatorium. Two members of the Italian Syndicate died of excitement at the gaming tables.

The Italian Syndicate disposed of, Zographos turned on Battisti and defeated him, winning $1,300,000 from him during the 1929 season. The next year, Zographos let his second string gamblers do most of the playing, and as a result Battisti recouped some of his losses. He had bad luck again in 1931, however, and after dropping $200,000 in ten days while holding the bank at Frank Gould's Casino de la Mediterranee at Nice, he retired for a rest.

In 1934, as a result of the Stavisky scandal, there was a general drive in France against "undesirable aliens," and many foreign gamblers were ordered out of the country. One was Battisti, who had some powerful enemies. With $2,000,000 in his possession, he went to Belgium and tried to promote a casino at Ostend. Failing that, he went to Havana and got the gambling concession at the Casino. But taxes were too large to allow him a profit, so he went home to Montevideo to rest.

There he waited a year until politician friends in France had the expulsion order annuled. Then he hurried back to France to get his revenge. He may lose his fortune in the attempt, he realizes, but the fever of playing for big stakes is too strong in him to let him settle down, live quietly and enjoy his money.



Mr. and Mrs. John Jacob Astor III.

WHEN the FATHER-IN-LAW of JOHN JACOB ASTOR Became a TAXI DRIVER

And Later Scandalized His Rich Connections Still Further by Going Into Bankruptcy.

By a Special Correspondent of the Post-Dispatch Sunday Magazine

NEW YORK.

FRANCIS ORMOND FRENCH, father-in-law of multimillionaire John Jacob Astor III and petitioner in bankruptcy a few days ago, says he expects to pick up a position or even a mere job any day now. Then, he feels sure, it won't be long until his $4800 in liabilities are settled—including $126 owed to a Chinese laundry man and 30 cents to the Western Union. If there are any doubts, the effete Mr. French can point out that after he dropped $500,000 in Wall Street in 1923 he lost no time in going to work for the Mogul Checker Cab Company. He became Hackman No. 224,087, late of Newport, Paris and Tuxedo Park, and took the atmosphere of the drawing room to the driver's seat of a taxi.

He was quite willing to work then, but he couldn't forget that he was a cousin of William Vanderbilt and related to Lady Cheylesmore. That inability to forget his relationships far overbalanced his determination to work. And now that same willingness to work has cropped out again, but this time he has another relative since his daughter, Ellen Tuck French, was wed to John Jacob Astor III. In the light of all this, there are some persons who go so far as to smile slightly when they hear Mr. French is even considering manual labor. They feel that he wore his taxi-driver's cap with a little too much of the Newport angle.

An official of the company recalls that: "I took Mr. French in when he was hard up. I gave him a new cab and on the first day he came to work, the office was all cluttered up with reporters and camera men.

"We paid 'Frenchy' as we called him, a dollar an hour. He made $7 the first day, exclusive of tips, which was all right for him. He also made a lot of suggestions, which wasn't so good for us."

Among some of these proposed suggestions were: (1) his offer to wash a taxi in the street; (2) to drive a camera man to the house of his Vanderbilt relatives and photograph them getting into his cab; (3) to drive a cab to the dock the day his ex-mother-in-law returned from Europe and solicit her patronage as a fare.

HE WAS told to stick to driving and forget it. But Mr. French simply couldn't forget his relatives. So he drove up to the Vanderbilt residence and tried to get them to come out by serenading them with loud blasts of his horn. Attracted by the large gathering crowd, a policeman elbowed his way through and demanded to know, "What's going on here?"

Informed that the taxi driver was just trying to attract the attention of his Vanderbilt cousins, the cop replied with Gaelic irony: "Vanderbilt's cousin, eh? Well, I'm the Police Commissioner's nephew and even he can't block my traffic."

This time French got off with only a reprimand. The next time he had a run-in with the law, he was fined $25. The charge was driving too close to a private car. Ironically, when it happened he was on his way to the Amalgamated Taxi Drivers' Association ball. To the press, he expressed his preference for this ball to the one given the same evening at Newport by Mrs. Oliver H. P. Belmont.

"I have yet to see," he declared airily, "why a French or a Vanderbilt is better or different from a Jones."

But in one of the frequent gab fests around the garage, he stated, "Honestly, boys, I never was really wealthy. I never had more than $500,000 at one time. One of my relatives had 20 millions. If I had just a quarter of that, I'd consider myself well off."

One Julius Martin, delegate of the taxi union, thereupon advised: "Frenchy, you'd better shift into neutral when you talk about money around here. The boys' mechanisms are all upset. They look at $1 bills like you look at century notes. I'll act like a traffic cop and signal you when to stop."

Shortly after joining the cabbies, he was dropped from the social register. To show how whole-heartedly he was on the side of labor, he became quite dramatic at the first meeting of the taxi union that he attended. "I kiss the button of the first labor union to which I have belonged," he cried.

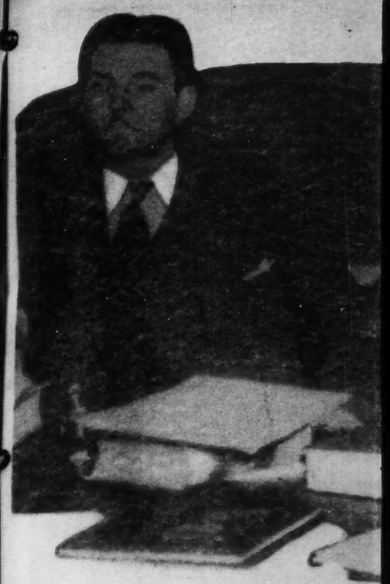
His enthusiasm, however, was short lived. He soon left the taxi business for a try at literature. "There was no experience in driving a cab," he remarked sadly. "The world looks the same from behind a wheel as from a drawing room window. When I went broke, I pounded the pavements in company with an old Navy buddy. He got a job, but I got handouts from friends."

After Eleanor Burrill divorced him, this former dashing young man about town and Harvard graduate had other troubles. He took as his second wife Mary Gavin of Boston and began an earnest attempt at writing. A series of articles he wrote about society did get published. Their literary value was practically nil, interest being entirely in his back stairs revelations. Flushed with what he regarded as success, he said he was going to write a book. When he announced that it was to be an expose of Newport to be entitled "The Cesspool," his family was outraged. His elder daughter Ellen, whom he had given in marriage to the

(Concluded on Page 6.)



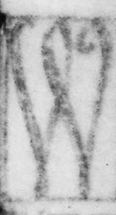
Francis Ormond French, who says he will always stand on his own feet.



The three brothers of the late Mrs. Verna Gr

THE SL
HENRY







Nicolas Zographos photographed at Cannes with the Duchess of Windsor when she was Mrs. Simpson.

How Battisti's Gambling System Was Upset by a Lady Who "Heard Voices."

Gambling "in itself is immoral, because money brings death to peoples' souls."

Then she announced she was too tired to play the next night. Battisti continued to play and lost. The woman had definitely turned his luck to the bad. That was enough for him. No use fighting fate, even with mathematics. He turned over the bank to his assistant and took a train—"fled" some unkind people said—to Paris, where he announced that in the future he would play under strictly professional rules. These included deposit of a large sum of money as evidence of financial ability to play (the Senora did not put up a cent) and more than five years' gambling experience for each participant.

Battisti was one of many young South Americans who went to the French resorts following the World War when the French Government awoke to the possibilities of the resorts and the various municipalities built gambling casinos. He was born in Montevideo, Uruguay's capital, of Italian immigrant parents, and grew up to become an instructor in mathematics at the University of Montevideo. He made his start on the French Riviera in 1922 with only moderate finances. For several months he tried a lone hand at baccarat and the roues in France and at roulette at Monte Carlo, and was so successful that he attracted the attention of M. Marienstrauss, a French bookmaker and gambler, who was then head of a baccarat syndicate which owned the concession in the municipal casinos at Nice, Biarritz, and Enghien, Belgium.

BATTISTI was taken in as a partner by Marienstrauss to play against Nick Zographos and his "Greek Syndicate" men at Marienstrauss' banks at Nice, Enghien and Biarritz, and at Deauville, Monte Carlo and Cannes, where Zographos held the banks. Battisti had startling luck and banked huge sums during the next five or six years. He lived quietly, his only luxury being a beautiful Rumanian girl named Emma Bernstein to whom he made lavish gifts.

From 1926 to 1929 Zographos waged his war with the so-called "Italian Syndicate," which like the "Greek" syndicate, was composed chiefly of Frenchmen. He finally crushed the "Italian Syndicate," taking $13,000,000 from it. His partner, Ensio Vagliano, came out of the struggle a mentally broken man, and died five years later in a sanatorium. Two members of the Italian Syndicate died of excitement at the gaming tables.

The Italian Syndicate disposed of, Zographos turned on Battisti and defeated him, winning $1,300,000 from him during the 1929 season. The next year, Zographos' second string gamblers do most of the playing, and as a result Battisti recouped some of his losses. He had bad luck again in 1931, however, and after dropping $2[illegible],000 in ten days while holding the bank at Frank Gould's Casino de la Mediterranee at Nice, he retired for a rest.

In 1934, as a result of the Stavisky scandal, there was a general drive in France against "undesirable aliens," and many foreign gamblers were ordered out of the country. One was Battisti, who had some powerful enemies. With $2,000,000 in his possession, he went to Belgium and tried to promote a casino at Ostend. Failing that he went to Havana and got the gambling concession at the Casino. But taxes were too large to allow him a profit, so he went home to Montevideo to rest.

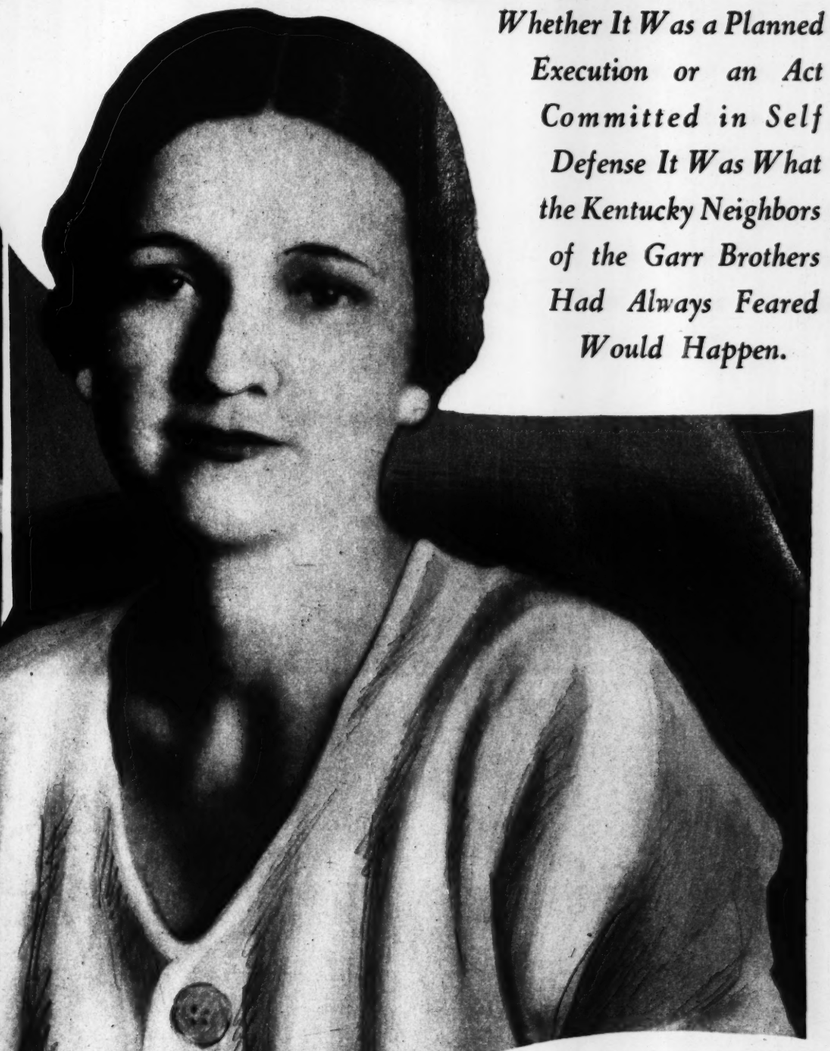
There he waited a year until politician friends in France had the expulsion order annuled. Then he hurried back to France to get his revenge. He may lose his fortune in the attempt, he realizes, but the fever of playing for big stakes is too strong in him to let him settle down, live quietly and enjoy his money.



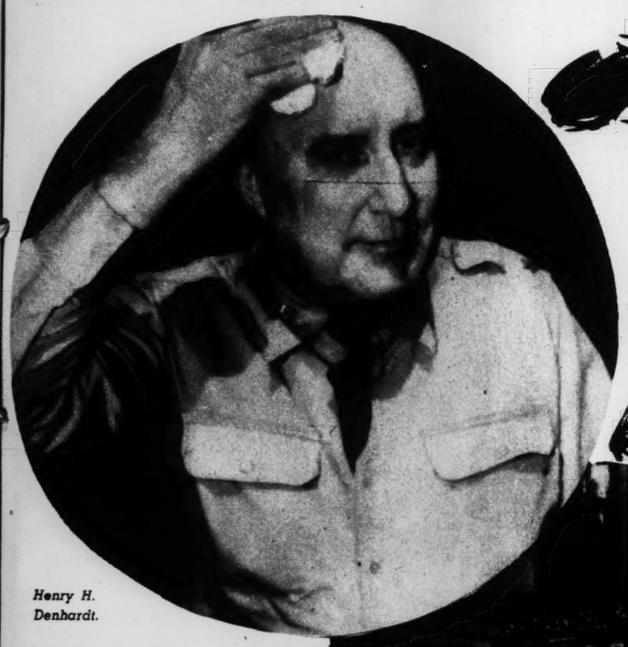
The three brothers of the late Mrs. Verna Garr Taylor—left to right, Jack Garr, Dr. E. S. Garr and Roy Garr.

THE SLAYING OF HENRY DENHARDT

Whether It Was a Planned Execution or an Act Committed in Self Defense It Was What the Kentucky Neighbors of the Garr Brothers Had Always Feared Would Happen.



Mrs. Verna Garr Taylor.



Henry H. Denhardt.





View of street and hotel entrance where Denhardt met his death, with a bystander posed in the place of the dead man.

By a Special Correspondent of the Post-Dispatch Sunday Magazine

SHELBYVILLE, Kentucky.

WHEN, on a November night last year, Mrs. Verna Garr Taylor was shot to death with the revolver of Henry H. Denhardt on the highway between La Grange and Newcastle, everybody wondered what the "Garr boys," brothers of Mrs. Taylor, would do. Many expected that the Garrs, believing that Denhardt had killed their sister, would kill him. There was ground for the expectation. They were high-spirited men with strong family pride and so great was their devotion to their sister that it had been said that they worshiped her. They counted themselves the keepers, according to the Kentucky tradition, of their widowed sister's honor, in defense of which, they believed, she had died.

But disappointing every local expectation they gave Denhardt his day in court. The Court, in its first effort, failed them because juries couldn't agree. Then, on the night before the day when Denhardt would have had his second day in court, the tension broke and they killed him.

Whether it was a planned execution outside the law, as Kentuckians believe, preferring so to believe, or was an act of impulse, as the brothers say, it was the snapping of nerves long held taut.

The three, mature men although throughout Oldham County they are still called the Garr boys, endured the bereavement of their sister's death and the shame of the circumstances under which she died and, with new-found resolution, yielded to the law at the time the vengeance that they felt belonged to them. They sat in court and heard Denhardt's defense that Mrs. Taylor had killed herself. They saw him walk free for a season because of the jury's indecision. They went their ways feeling themselves injured and, during the months that they waited for a new trial to be held, kept hearing that Denhardt had sneered at them and their sorrow, flouting them as feeble avengers and making boastful threats.

The Garr boys remembered these things when for the first time since the trial they came face to face with Denhardt on a Shelbyville street, and he remembered that they hated him and wanted his death. Whether, in that remembrance, he reached for the revolver that he usually carried is beside the point except that it gives color to the Garrs' claim of self-defense. It is doubted down here that they required the spur of a gesture. Remembrance could supply the only spark that was needed.

It was against the wishes of her brothers, Roy, Jack and Dr. E. S. Garr, that Mrs. Taylor, six years a widow and a successful business woman of La Grange, began accepting the attentions which Henry Denhardt, former Lieutenant-Governor and ex-Adjutant-General of the State, pressed upon her. At the age of 61 he had retired from political and military life, and settled upon an Oldham County farm. They knew Denhardt and did not like him. They did not, however, actively oppose her in a matter which they felt could be left to her intelligence and discretion, even when she told them she had reluctantly accepted a ring from him. They noted with satisfaction that she did not wear the ring. She told them that she wore it only when she went out with Denhardt. At other times she concealed it, pinning it inside the bosom of her dress. She went so far as to say that the ring did not mean anything at all to her. Denhardt, she said, had just made her take it.

The three men were pleased when, early in the autumn last year, she told them she had definitely decided that she would not marry Denhardt. She told them, too, that Denhardt had threatened to kill her if she broke with him. They were disposed to do something about that, but Mrs. Taylor said she was not afraid and could take care of herself.

It is the belief that on the night when she was killed Mrs. Taylor told Denhardt that she was through with him and that he forced her to stay with him in his car until it stalled on the highway five miles out of La Grange. It was while they were waiting for help that Mrs. Taylor left Denhardt's car and when a shot was heard she was found lying dead beside the road 640 feet from where the car stood, with Denhardt's army service revolver lying beside her. Denhardt said, when he was tried on the charge of murdering her, that she took the weapon from the automobile pocket and went up the road alone. It was the contention of the Commonwealth that he had followed her up the road and when she repulsed him he shot her and hurried back to the car.

The brothers, following the death of Mrs. Taylor, were more crushed than vengeful. When Denhardt was arrested and indicted, they continued to take the sorrowful view of the situation. Many of their friends frankly advised them to take the law into their own hands, but they shook their heads. It was something that did not, somehow, fit in with their grief. They said that they could best honor their dead sister's memory by letting the law take its course. Friends who would have supported them in any act of vengeance bowed to their decision.

Throughout the trial last April at Newcastle the three brothers sat across a table from Denhardt and watched him in a way that alarmed him. He feared that they meant to do him harm.

HE COMMUNICATED his fears to his lawyers and they conferred with Commonwealth Attorney Kinsolving and J. Ballard Clark, special prosecutor. Clark, long-time friend of the Garr family, pledged the safety of the accused man on the strength of the assurance the Garrs had given him that they would not harm Denhardt. They carried no weapons, he declared, and would not under any circumstances come armed into the courtroom.

Denhardt was so little reassured that, on another day, when he came face to face with Dr. Garr at the top of the courthouse steps, he started back crying, "Save me, he's got a gun."

Officers of the Court surrounded Dr. Garr and he said quietly: "Gentlemen, I have no weapon," and showed that he had none.

There was a feeling when the jury failed to agree that the Garrs would take the case into their own hands, and Denhardt's fears to that effect were greatly intensified. He was greatly relieved to get away from Newcastle unharmed, but afterward, with regained courage, he spoke with contempt of the Garrs and once, in a spirit of bravado, he went to La Grange and blustered about. "The Garr boys say I'm afraid to come to La Grange," he said. "Well, I'm here, ain't I?" This fact is attested by a number of witnesses.

The Garr boys, as it happened, were not in town at the time.

The three received information from time to time that Denhardt had made threats to kill them. They told Clark about it. He reminded them that, even though the law had failed them the first time, they had promised to let it take its course. They assured him again that they would not seek personal vengeance, but reminded him that they could not answer for what would happen if Denhardt attempted to make good his threats against them.

Clark dismissed that. "He's just a big blow-hard," he said. "Don't pay any attention to his threats."

The Garrs, however, had their apprehensions. They felt that some day they would meet Denhardt outside of court and there was no telling what might happen then, for in such a situation they would not trust him and they were not sure that they could trust themselves.

Time passed and they did not meet. Roy was away much of the time attending field trials, for he had followed in the footsteps of his father, E. D. Garr, who was a noted trainer of bird dogs. Jack was away from the scene at his home at Mount Washington, Ohio. Dr. Garr went about the practice of his profession in La Grange and Oldham County. Denhardt, except for the one occasion when he made the blustering visit to La Grange already mentioned, kept well away from there. It was known that of the three brothers Dr. Garr was the one he least cared to encounter because the doctor, shell-shocked in the World War, remained a nervous and excitable man, irascible and subject to sudden angers. Although, considering it a point of honor, he had kept himself well in hand during the trial, there was no doubt that if he had encountered Denhardt anywhere else, he would have been thrown into a frenzy. If that happened Denhardt, cool and practiced in the use of weapons, might have killed him, but he had no wish to do that. Not at least while he was yet facing the charge of killing Mrs. Taylor.

Whether he knew it or not, Denhardt had greater reason to fear Roy Garr. Larger physically and more aggressive than either of his brothers, he had taken more to heart the death of Mrs. Taylor than either of the others. Though months had passed since she was killed he could not speak about her without tears rolling down his cheeks. He was driven by strong emotions. If he and Denhardt, both armed, had met, it is scarcely doubted in La Grange that both would have died.

Jack, the youngest brother, was the least dangerous of the three. He was affable and, by reason of his stammering speech, somewhat diffident. Denhardt had nothing to fear from him.

The second trial of Denhardt was set for Tuesday, September 21, at Newcastle. Roy so arranged his field engagements in Canada and the Dakotas that he returned the Friday before to his home near La Grange. On Monday Jack arrived, driving from Ohio. That day they were driving together attending as they now say to matters of business. At 4 o'clock in the afternoon they drove into Shelbyville, county seat of Shelby County, 19 miles from La Grange, and parked their car just off Main street on narrow Sixth street, across from the Armstrong Hotel, which fronts on Main street.

AT 7 Denhardt arrived at the hotel with Rodes K. Myers of Bowling Green, his chief counsel, for a conference with Denhardt's other lawyers, John M. Berry of Newcastle, and W. Clarke Otte of Louisville. The conference lasted until about 9:30. Then they went downstairs and stood a moment at the curb talking. Berry and Otte drove away. Denhardt and Myers went to a restaurant. They were returning to the hotel, crossing Main street diagonally. The Garr boys, having, as they say, finished the business that brought them to Shelbyville, were about to drive away when they saw Denhardt and Myers under the street light and paused, looking at them.

Myers saw them and his words gave the spark for what followed. In startled and warning tones he exclaimed: "There are the Garr boys." Roy Garr says that at Myers' exclamation, Denhardt dropped his right hand to his hip as though to draw. Roy fired first and, advancing with steely steadiness, continued to fire, standing over Denhardt as he lay at the hotel door, where he had fallen in his flight, and sending a last bullet into him. Dr. Garr joined excitedly in the fray and fired two shots, which, it is considered, probably went wild.

To the policemen when they came Roy handed his empty revolver and said: "I killed him. I beat him to the draw."

That night and through the following days that the Garr boys spent in jail they seemed to know a peace that they had not known since the death of their sister. The tension that had racked them was lifted. They felt they had been the instruments of an act of justice and were content. Even Dr. Garr lost his nervous excitability and was calm.

Whether it had been planned, as the dramatic setup indicated and as everybody believed, or had been set off by a spark, it appealed to local sentiment as dramatically perfect retribution. As such it met with more approval than the reverse, for Denhardt, whether he deserved it or not, had the hatred of many Kentuckians.

This was shown as letters and telegrams poured in, addressed to Roy Garr of "The Garr Boys, Jail, Shelbyville, Kentucky," commending and congratulating them, all based

(Concluded on Page 6.)



NEWEST FASHIONS in the VEGETABLE WORLD

How the Federal Bureau of Plant Industry Is Aiding the Movement to Give Greater Variety and Novelty to the American Dinner Table.



Dr. W. R. Beattie examining the latest fashion in tomato plants—one which grows a bigger and better tomato.



The giant variety of chaulmoogra, an Oriental fruit, which is being tested for possible growth in the United States.



Improved varieties of apples, such as are being picked here in Dutchess County, New York, have been evolved by the Government's plant system.

By a Special Correspondent of the Post-Dispatch Sunday Magazine

WASHINGTON.

A FEW years ago a carrot was a substantial thing, short and stocky, relying only on a conscious virtue for its place on the marketing list. The beau ideal of a carrot had a nice color, but no pretensions whatever to a figure. Then the public, intrigued with the new dynamic designing, decided it wanted its carrots as well as its automobiles and railway trains streamlined. The carrot of today, accordingly, is a svelte affair, slender and tapering, its proportions nicely suited to the elegance of the current feminine mode.

Time was, and not so long ago, when broccoli was as strange to American tables as bird's-nest soup. Now this weedy-looking vegtable has come to feel quite at home with corn bread and pumpkin pie; it's a fairly "high style" number in the groceries of this country. Many consumers probably think it's a recent addition to the vegetable kingdom, but it has been an esteemed food in Italy for centuries; it is merely a newcomer, relatively, to markets of the United States.

Tomato juice, so popular nowadays as to be practically ubiquitous as a breakfast drink and as an aperitif, used to be merely something that ran down a person's chin when he ate a summer salad.

For there are fashions in food—particularly in fruits and vegetables—just as there are in clothing, dogs and sin. It is sometimes as difficult to account for the rise to public favor of a certain food style as it is to explain why women crucify their admirers by wearing a certain type of hat. Changes in dietetic habits resulting from medical discoveries are of course an important influence; vitamin researches, for example, undoubtedly did much to promote the vogue of that so-called edible, spinach. Such things, too, as changes in standards of living and of beauty have affected the kinds of things people eat. Whatever the cause in an indivdual case, the fact is that public demand keeps changing in the field of vegetables and fruit, and there is a constant effort on the part of produce growers to meet it—in fact, to create new demands.

In this effort the United States Government plays an important part. The Federal Bureau of Plant Industry of the Department of Agriculture is a prolific source of new things for the menu, its research workers are continually striving to give the American eating world something in the way of fruit or vegetables that it has not known before—some innovation representing improvements in taste, nutritional value or other quality. Increased knowledge of genetics in recent years—of the properties and actions of the genes and chromosomes which determine physical qualities—has been of great service in this work.

The chief interest of the bureau, of course, as Dr. Victor R. Boswell, chief horticulturalist, points out, is in the development of varieties which are definitely improved in certain respects rather than in catering to a public whim concerning shape or color. Also, he says, its task frequently is to acquaint Americans with vegetables or fruit which other peoples have long known and liked, or to revive the popularity of some native product. Its scientists often work in co-operation with State and other agencies.

COMPETITION for markets and the discrimination of consumers both demand finer vegetables, and many of the older varieties once considered satisfactory now are hopelessly out of date and sell at lower prices, Dr. Boswell says, adding that the Department of Agriculture scours the world for breeding stock which will supply desirable characteristics of disease resistance, improved quality, or better "style."

"For instance," the scientist continues, "we have developed numerous new varieties of tomatoes which in addition to being resistant to certain of the many diseases that afflict this plant, also provide the public with a product that tastes better, looks better, and is firmer and meatier. The latter two factors insure the housewife of getting the vegetable to her table in the best possible condition.

"Excellent progress has been made by the Bureau of Plant Industry in breeding wilt-resistant varieties of peas, particularly the large-pod market garden and shipping sorts. New varieties of snap bean will be available to the public soon if strains developed in co-operation with State experiment stations bear out their fine early promise. New varieties of potatoes are available and others are in prospect.

"We are experimenting with potato types which are especially adapted for those ever popular adjuncts of American meals, potato salad and potato chips. We know today—people didn't know it years ago—that certain dishes need a potato of special characteristics for best results. What we are trying to do now is to produce potatoes—and many other vegetables—which have those particular virtues.

"The task of combining in single strains quality and resistance to several diseases is a most difficult and tedious one."

A new hybrid sweet corn, known as Golden Cross Bantam, has been developed. Now the breeders are endeavoring to combine with the disease-resistant qualities of this new variety the added element of earliness. Then both consumer and producer will be excellently served—and a new fashion set.

New varieties of sweet potatoes are being developed by Government scientists who have introduced strains from abroad which insure growers against crop destruction by wilt or "blue stem." The new varieties, it is reported, are not quite so smooth as the old, but are just as good to eat.

Dr. Boswell calls attention to the fact that not only do produce fashions change from year to year, and from decade to decade, but they vary considerably in the different parts of the country. Thus, while in one section turnip tops are eaten, and the roots often tossed aside, elsewhere the exact opposite occurs. Somewhat the same situation prevails with respect to beets. In many places the roots only are used, but in the South, for example, the beet greens are in equal demand by the public.

The fact that in one section turnip roots are desired, and in another the greens only, complicates the grower's problem. In the first instance they must develop plants with large, meaty roots. In the second, they must produce an abundance of greens, with definitely less emphasis on the roots. In the solution of this problem the Government is of great assistance.

Plant breeding sometimes means the salvation of an industry. It proved so in the case of lettuce, which was threatened with vast destruction by disease. Today new varieties are available which are resistant to brown blight and mildew. Cantaloupes resistant to mildew also have been developed.

Literally hundreds of new kinds of fruits have been developed—and now are in the process of evolution—in response to the demands of consumers and producers, says H. P. Gould, senior pomologist of the Bureau of Plant Industry.

Especially interesting and important is the work done to supply new varieties of citrus fruits with qualities which make them particularly appealing for certain specific requirements. There are lemons which represent a cross between a lime and a lemon, retaining the best features of each. There is a new variety of fruit called a limequat, which is a cross between a common acid lime and a kumquat.

Another name which probably is a stranger to most persons is "citrangequat," developed as a lime substitute of fair quality and great hardiness for regions with winters too severe for growing either the limequat or the calamondin. Still another citrus variant is called the citrangedin.

Speaking of that fruit, Dr. Gould says "it has been found acceptable by soda fountains for use in preparing 'limeade' which can scarcely be distinguished from the true limeade."

The manner in which science is providing producers and consumers with "new model" varieties designed for specific purposes is indicated in connection with the Nippon orangequat.

"Among the citrus fruits which for centuries have been largely used for crystallizing and preserving," Dr. Gould says, "the kumquat is perhaps the favorite. Its utilization, however, is much more important in Oriental countries, especially in China and Japan, than in the Western Hemisphere. It plays an important part in the dietary of these Oriental peoples, and preparation of the fruits for crystallizing and preserving is a highly developed art which is handed down from father to son through many generations.

"ONE reason why the preserving of kumquats has never reached important proportions here is that the small size of the fruit necessitates a large amount of hand labor in harvesting and preparing it for the final treatment. A somewhat larger fruit having much the same quality as the kumquat, with a peel of mild flavor, would reduce greatly this item of hand labor. A hybrid between the Satsuma orange and the 'sweet' kumquat promises to meet the need for a fruit of this character. It bears no relation to the common citrus fruits. Especially for the home fruit garden the Nippon orangequat has distinct promise, not only as a preserving and crystallizing fruit, but as an 'ade' fruit as well."

A new variety of fruit which is gaining some prominence is the plumcot, which, as its name indicates, is a cross between a plum and an apricot. And then there is that man-devised Youngberry, which combines the pleasing features of the Phenomenal blackberry and the Austin Mayes dewberry. This fruit has proved especially desirable for preservation by freezing.

As a result of the demand for tomato juice, Government scientists now are testing and selecting progeny from crosses made a few years ago to develop disease-resistant varieties of tomato which will give a full, rich volume of juice.

There are two fruits which the public generally considers to be "made" types, or crosses. They are the grapefruit and the Loganberry. Both of these, however, are distinct kinds in their own right, and are also found in nature.



SKETCH

NEW YORK.



HE Mafia had its own accomplished assassins, but when it put a $10,000 price on the head of Detective Bill Quaine its gunmen and stabbers, its bombers and sandbaggers refused to give the fearsome sign of the bitten thumb—the signal that the dreaded society was about to claim another victim. He bore a charmed life, they told Lupo the Wolf, and all thorugh the squalid streets of Little Italy superstitious Sicilians echoed the whispered phrase.

But there were some who did not believe he was more than mortal. Eight of them banded together and called on the Mafia headquarters. Within a few minutes they left to kill Bill Quaine from ambush. The chief told them to use guns although he dwelt longingly on the pleasure it would be to murder the hated detective in true Sicilian style—with a knife and a hundred slashes.

As he did every night Quaine left the One Hundred and Fourth Street Police Station and walked up Third avenue to One Hundred and Sixteenth street. As he approached the elevated structure some instinct told him danger lay ahead. He stood on the sidewalk staring at the pillars and folded his arms, during which motion he drew his revolver, concealing it in the fold of his arm.

He presented an easy target there in the gathering dusk, but still the eight swarthy slayers held their fire because they knew that to miss might mean death. Finally one of the eight became impatient and poked a little bit of his head around the pillar—he dropped with Quaine's bullet in his brain.

The others took flight and a gun battle went on up that congested thoroughfare with bullets ricochetting from the steel elevated structure pillars. Fellow policemen came to Quaine's aid and the would-be murderers were placed under arrest.

Not many men become legends within their own lifetime, but William J. (Happy Jack) Quaine is one and somewhere—perhaps in Dannemora, Alcatraz, Joliet or San Quentin—prisoners rub their jaws in rueful reminiscence and think of that swift meeting with the little stocky man and the equally swift flurry of fists that beat them into subjection.

For only the other day Bill Quaine announced that he was through with it all, after 30 years, and that he wanted only the peace and rest and study he planned to get when he came to this country from Ireland just after the turn of the century. Some time in the next few days Bill will get his formal retirement papers, the Commissioner will shake his hand and the little graying man will walk out of Police Headquarters for the last time.

Bill Quaine's departure breaks up a trinity of phenomenal fist fighters—men who ruled the underworld of the city with ready knuckles. Now only Detectives Johnny Broderick and Johnny Cordes are left to carry on the tradition begun by Quaine in his first years on the force. Quaine was one of the early college men to take up police work



ANGORA, Turkey.

IN THE Dersim region of East Anatolia, some 200 miles south of the Black Sea and 300 miles west of the Turkish-Iranian border, an end came, a few months ago, to a bit of warfare of which the Western world has heard little. The combatants were Kurdish tribesmen, in armed rebellion against the Government of Turkey, and Turkish soldiers sent to suppress the revolt.

The Kurds of this remote region had never been enthusiastic about the regime of Kemal Pasha Ataturk with its sweeping program of modernization, its insistence on the abandonment of old ways of life in favor of new ways borrowed from Western civilization; and Moslem priests, especially resentful of innovations, had fostered unfriendliness toward the Government, preaching disobedience to the edicts from Angora. Matters reached a crisis when the Government demanded that the tribesmen surrender their arms, permit garrisons to be established in their territory and leave the business of collecting taxes to a Government agent instead of the tribal chief. Five thousand of the Kurds rose in revolt, under the leadership of Seyid Raza.

It was not an easy task to put down that rebellion. The Dersim country is mountainous, well suited to the guerilla type of warfare the rebels waged. From rocky heights Kurdish snipers would busily slay foemen who were trying vainly to reach them. Thirty thousand Turkish regulars found the 5000 rebels more than a handful, and lost 3000 of their own men.

Eventually, however, numbers began to tell. Also the tribesmen developed a considerable dread of the Turkish airplanes. One day early last June a Turkish aviator dropped a bomb on the mud hut of Chief Rebel Seyid Raza. Seyid didn't happen to be at home, but several of his lieutenants were there, and they were quite thoroughly destroyed. The incident seemed to convince the rebels of the futility of further re-



moogra, an Oriental fruit which is being
le growth in the United States

citrus variant is called the nippon.

Speaking of that fruit, Dr. Gould says it has been found acceptable by such fountains for use in preparing "ades" which can scarcely be distinguished from orangeade or limeade."

The manner in which science is providing producers and consumers with "new and varieties designed for specific purposes is indicated in connection with the Meiwa orangequat.

"Among the citrus fruits which for centuries have been largely used for crystallizing and preserving," Dr. Gould says, "the kumquat is perhaps the favorite. Its selection, however, is much more important in Oriental countries, especially in China and Japan, than in the Western Hemisphere. It plays an important part in the economy of these Oriental peoples, and preparation of the fruits for crystallizing and preserving is a highly developed art which is handed down from father to son through many generations.

"ONE reason why the processing of kumquats has never reached important proportions here is that the small size of the fruit necessitates a large amount of hand labor in harvesting and preparing it for the final processes. A somewhat larger fruit having much the same quality as the kumquat, with a good deal of flavor, would reduce greatly the cost of hand labor. A hybrid between the sweet orange and the sweet kumquat promises to meet the need for a fruit of this character. It bears no relation to the common citrus fruits. Especially for the home fruit garden the Nippon orangequat has distinct possibilities not only as a preserving and crystallizing fruit, but as an 'ade' fruit as well.

A new variety of fruit which is attracting some prominence is the plumcot which, as its name indicates, is a cross between the plum and an apricot. And then there is that man-devised Youngberry, which combines the pleasing features of the Phenomenal blackberry and the Austin Mayes dewberry. This fruit has proved especially desirable for preservation by freezing.

As a result of the demand for canning juice, Government scientists now are working and selecting progeny from a number of a few years ago to develop disease-resistant varieties of tomato which will give a full, rich volume of juice.

There are two fruits which the public generally considers to be "made" by crosses. They are the dewberry and the Loganberry. Both of these, however, are distinct kinds in their own right, and can be found in nature.

SKETCHES FROM LIFE

High Lights on Unusual Personalities

(WILLIAM J. QUAINE
SABIHA GOKCEN)

A Tough Man With His Fists

NEW YORK.



THE Mafia had its own accomplished assassins, but when it put a $10,000 price on the head of Detective Bill Quaine its gunmen and stabbers, its bombers and sandbaggers refused to give the fearsome sign of the bitten thumb—the signal that the dreaded society was about to claim another victim. He bore a charmed life, they told Lupo the Wolf, and all thorugh the squalid streets of Little Italy superstitious Sicilians echoed the whispered phrase.

But there were some who did not believe he was more than mortal. Eight of them banded together and called on the Mafia headquarters. Within a few minutes they left to kill Bill Quaine from ambush. The chief told them to use guns although he dwelt longingly on the pleasure it would be to murder the hated detective in true Sicilian style—with a knife and a hundred slashes.

As he did every night Quaine left the One Hundred and Fourth Street Police Station and walked up Third avenue to One Hundred and Sixteenth street. As he approached the elevated structure some instinct told him danger lay ahead. He stood on the sidewalk staring at the pillars and folded his arms, during which motion he drew his revolver, concealing it in the fold of his arm.

He presented an easy target there in the gathering dusk, but still the eight swarthy slayers held their fire because they knew that to miss might mean death. Finally one of the eight became impatient and poked a little bit of his head around the pillar—he dropped with Quaine's bullet in his brain.

The others took flight and a gun battle went on up that congested thoroughfare with bullets ricocheting from the steel elevated structure pillars. Fellow policemen came to Quaine's aid and the would-be murderers were placed under arrest.

Not many men become legends within their own lifetime, but William J. (Happy Jack) Quaine is one and somewhere—perhaps in Dannemora, Alcatraz, Joliet or San Quentin—prisoners rub their jaws in rueful reminiscence and think of that swift meeting with the little stocky man and the equally swift flurry of fists that beat them into subjection.

For only the other day Bill Quaine announced that he was through with it all, after 30 years, and that he wanted only the peace and rest and study he planned to get when he came to this country from Ireland just after the turn of the century. Some time in the next few days Bill will get his formal retirement papers, the Commissioner will shake his hand and the little graying man will walk out of Police Headquarters for the last time.

Bill Quaine's departure breaks up a trinity of phenomenal fist fighters—men who ruled the underworld of the city with ready knuckles. Now only Detectives Johnny Broderick and Johnny Cordes are left to carry on the tradition begun by Quaine in his first years on the force. Quaine was one of the early college men to take up police work as a profession. He emigrated from Dublin where he attended the university and was an excellent scholar in Latin and Greek.

His first idea was to put this academic talent to good use in the new world, but jobs were scarce and friends suggested police work. Soon after he joined the force a horse ran away on his beat and he made a spectacular stop. He was leading the frightened animal back to its owner when he heard the screams: "Help, burglar." From the window of a nearby tenement he saw a woman gesticulating toward the roof. Quaine gave a bystander the horse to hold and rushed up on the roof where a giant of a holdup man stood waiting for him.

Almost before the young patrolman was on the roof the gunman was upon him, both arms flailing. He wrestled Quaine to the coping and tried to toss him to the pavement five stories below. It was very nearly the end of a career which was to be incredibly rich in incident, but Bill fought his way back and dropped the gunman with a terrific right. A few more punches and the bandit was a bloody, jelly-jointed mass.



Police Commissioner Richard Waldo was in the precinct station as Quaine came in supporting the huge bandit with his five feet eight of compact strength. He let go to salute the commissioner and his captive slumped to the floor.

"What did he hit him with?" queried a patrolman audibly.

The bandit opened battered eyes.

"It wasn't a pillow," he moaned.

Waldo wanted to know why Quaine had not used his gun or night stick.

"Why should I when I can handle him with these," Quaine said displaying his small but capable hands.

The Commissioner was impressed and promoted Bill to a detective attached to the One Hundred and Fourth Street Precinct. Although Waldo did not know it he had sounded the death knell of three of the deadliest gangs in the city and the end of Little Italy as a sanctuary for the criminals of the city. Little Italy was the East One Hundred and Fourth Street's precinct.

IN A territory where policemen walked only in pairs, Quaine had a system all his own. He never spared his fists on known criminals and when he saw a police character he merely had to signal to have the unlucky victim stop and reach for the sky. Quaine took his time frisking the offender usually to the accompaniment of piteous protestations that "I've been going straight" and "Don't hit me, Bill."

When he first started working out of the One Hundred and Fourth Street Station he made it a point to warn every criminal he met that their next meeting would be the signal for fistic fireworks. At first the toughs and bullies snickered, but a few tastes of Bill's knuckles and they began to leave the district. Gangsters mourning his presence to comrades in crime sometimes referred to him as "the lump squad."

Business people were jubilant when Bill Quaine came to Little Italy, but those two bogey men used by many New York mothers to frighten little children—Lupo the Wolf and Morello the Fox—called meetings of their followers. More than once a knife slithered out of the darkness and quivered into a fence near Quaine's head. And even more often a sniper shot at him from a black alley, from a darkened hallway or a moving automobile. He was never hit, adding to his reputation.

So many were the cases Bill broke, so many the sensational arrests in which he figured that it would take volumes to recount them. But most veterans remember best his epic rout of the "Murder Stable Gang." This band of Italians, determined to keep control of the Little Italy milk supply, assassinated a few drivers and poisoned many horses with doctored apples. They operated from a filthy delivery stable in a back alley.

Quaine rode with milk drivers night after night and finally sighted several suspects. He did not have enough evidence for an arrest, but he did have enough to warrant a "polish"—a few punches. So he caught each suspect and gave him the bare knuckle treatment. Soon fully half of the members left the city in fear of his fists and from the information he pounded out of the others he made several arrests.

Another of his cases was "The Murder Club." An Italian known as "The King" devised this ingenious method of building up a fortune. He would buy into a business and have one of his men murder the partner. In time he had a string of stores. His assassins sat around in a saloon and drew lots to see who would commit the next killing. Quaine solved the case because every time he came into the saloon he saw the same man. This gangster, it later developed, had charge of the arsenal, a secret he disclosed after Quaine had taken him into a room for a little private discussion.



Bill Quaine.



One of the reasons for Quaine's success was that he was comparatively free from political pressure. Once a gambler known as "Spider" reported to his friends that he had come into political influence and would have Quaine transferred. He was offered 20 to one that he was wrong and he accepted. A few nights later Quaine walked into one of "Spider's" hangouts and ushered him into the back room. The detective came out alone rubbing his knuckles.

"All right boys," he said. "You can raise the odds to 100 to one and it will still be safe."

STRANGELY enough Quaine considers himself the black sheep of his aristocratic family and on vacation never mentions his police connection. For many years he passed his leisure weeks in Bermuda. The manager of the hotel at which he stopped once offered him a suite of rooms free of charge if he would remain another week, so much was he in demand as a dinner guest and dancing partner by a group of titled Englishmen and their wives and daughters.

He talks hardly moving his lips, usually in cultured accents, and his one mannerism is rubbing the right side of his nose. All the fingers on both his hands have been broken at least once. Once he caught a man wanted for robbery; the prisoner was sent to Bellevue with six broken ribs and complications; Quaine remembers hitting him only once.

He has been charged with brutality to prisoners more than once, but it is his code to be harsh with those he considers malefactors. On the other side of the ledger he is tender with those he likes. He has got 1000 men and women jobs, has helped out many girls and convicts who wanted to go straight. He has given away much of his salary to families in distress. On spring days he used to sit in front of the station and help children with their lessons.

Once a police captain questioned his theories.

"You are a fine officer, Mr. Quaine," the captain said, "but I think you are a little cruel. Don't you realize that some day you will die and come before the Divine Creator to be judged for your labors on earth?"

"Captain," the detective replied, "I believe the Divine Creator put me here for a purpose—to whip these blankety blank sons of so and so's into line so they can also go before Him and be judged for their labors on this earth."

ROBERT SELL.

The Turkish Amazon of the Air

ANGORA, Turkey.



IN THE Dersim region of East Anatolia, some 200 miles south of the Black Sea and 300 miles west of the Turkish-Iranian border, an end came, a few months ago, to a bit of warfare of which the Western world has heard little. The combatants were Kurdish tribesmen, in armed rebellion against the Government of Turkey, and Turkish soldiers sent to suppress the revolt.

The Kurds of this remote region had never been enthusiastic about the regime of Kemal Pasha Ataturk with its sweeping program of modernization, its insistence on the abandonment of old ways of life in favor of new ways borrowed from Western civilization; and Moslem priests, especially resentful of innovations, had fostered unfriendliness toward the Government, preaching disobedience to the edicts from Angora. Matters reached a crisis when the Government demanded that the tribesmen surrender their arms, permit garrisons to be established in their territory and leave the business of collecting taxes to a Government agent instead of the tribal chief. Five thousand of the Kurds rose in revolt, under the leadership of Seyid Raza.

It was not an easy task to put down that rebellion. The Dersim country is mountainous, well suited to the guerilla type of warfare the rebels waged. From rocky heights Kurdish snipers would busily slay foemen who were trying vainly to reach them. Thirty thousand Turkish regulars found the 5000 rebels more than a handful, and lost 5000 of their own men.

Eventually, however, numbers began to tell. Also the tribesmen developed a considerable dread of the Turkish airplanes. One day early last June a Turkish aviator dropped a bomb on the mud hut of Chief Rebel Seyid Raza. Seyid didn't happen to be at home, but several of his lieutenants were there, and they were quite thoroughly destroyed. The incident seemed to convince the rebels of the futility of further resistance—to break the spirit of the rebellion. Soon afterward the Kurds surrendered and the insurrection was over, even though Seyid Raza himself remained at large until September 13, when starvation forced him to surrender.



Sabiha Gokcen.

Turkey has acclaimed as a worthy addition to its national heroes the flyer who dropped the conclusive bomb on the rebel chieftain's hut. And it has given its praise with a special enthusiasm because of the fact the flyer is a woman. She is Sabiha Gokcen, who is a foster daughter of President Kemal Ataturk and first lieutenant in the Turkish Flying Corps. She is 22 years old and the first woman to be commissioned a regular officer in the nation's military aviation service. For her exploit in the Kurd rebellion the national Assembly of her country has awarded her the Flying Medal in Diamonds, for "conspicuous gallantry," Turkey's highest aviation decoration. This was the first time it had been bestowed since 1931, when it was given to Russell Boardman and John Polando for their nonstop flight from New York to Istanbul.

The career of Lieutenant Gokcen is of particular significance because it affords concrete evidence of the amazing transformation in the status of Turkish women that has taken place since the rise of Kemal Ataturk to power. Here is a woman, whose life formerly would have been confined to the harem, winning distinction in the most masculine of professions.

Sabiha's father was a captain in the Turkish army. A comrade-in-arms of Kemal Pasha, he died in 1921 during the war between Greece and Turkey in Asia Minor. Soon afterward her mother died. The orphan was adopted by Kemal Ataturk, who had become head of the Turkish Government. She was one of the six orphaned children he adopted to brighten his home after his divorce from Latife, the writer. Five of the orphans were girls, all daughters of soldiers killed in the Greek war. The sixth was a shepherd boy whom Ataturk happened to notice in an interior village. One of the adopted daughters, Sehra incidentally, was killed in 1935 when she fell from a London-Paris express train.

Sabiha attended school in Angora, the capital, and in Istanbul, and the American College in the latter city. Strange as it seems in view of her later interests, she became skillful at embroidery and showed talent in painting. But she was a modern Turkish girl, as were her adoptive sisters. They scorned the traditional veil, wore smart gowns from Paris, and used the powder and rouge of the West. Afit, eldest of Ataturk's foster daughters, was his official hostess.

SOCIAL pursuits failed to satisfy Sabiha. In her teens she determined to be a flyer, and she finally prevailed on her foster father to send her to Soviet Russia to take a course in flying and gliding. On her return, two years ago, she took an examination and received a pilot's license.

The next step was beset with difficulty. She wanted a commission in the Flying Corps, but Ataturk was opposed to accepting women in the regular army. Many of the emancipated Turkish women, however, wanted just that done, and Sabiha joined the movement directed to that end. She helped to get up a petition signed by a tremendous number of women in which they asked that members of their sex be admitted to telephone, radio, transportation and other army services. Ataturk received the petition, but didn't let the ladies in the army.

In the spring of 1936 something happened to change his mind. Army maneuvers were held at that time, and Sabiha persuaded a colonel in the Flying Corps to let her fly her own private plane in his outfit, which had, of course, its special assignment in the war game that was being played. In the handling of this air unit's task Sabiha conducted herself brilliantly, showed that a woman could capably carry out military duties. Ataturk was proud of his daughter—and apparently convinced that she had proved her point. He ordered a military school for women opened, and let Sabiha enter the army's aviation school at Eski-Chehir, becoming the school's first girl cadet.

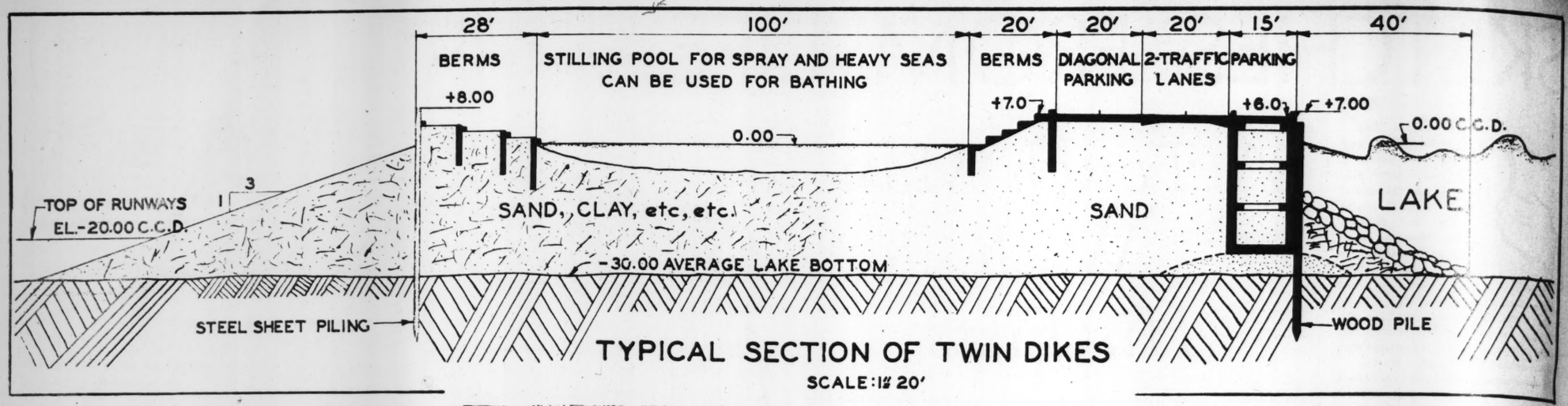
When Sabiha graduated this spring she was commissioned as a regular officer in the Turkish Flying Corps, the first woman to hold such a position. She volunteered for service in the campaign against the Kurdish rebels.

"Turkey's Flying Amazon," as she is often called since her bombing exploit, is now attached to the Yestilkeny Airdrome, outside Istanbul, as a flying instructor. Her duties don't require it, but she does a lot of daring



stunting, which always attracts a crowd of gaping—and gasping—spectators. But this young woman has nothing of the swaggerer or the hard-boiled dare-devil about her appearance or manner. She is rather shy in demeanor and soft spoken. Her face is gay and surrounded by a mass of brown hair. She is feminine—and a feminist, judging by her recent remarks to an interviewer.

"My conception of modern womanhood," she said, "is that of my beloved father, President Kemal Ataturk. The women of today must be free. They must have access to all careers once reserved to men. They must enjoy equal rights with men, become Deputies and stateswomen, but also remain good wives and mothers."



TYPICAL SECTION OF TWIN DIKES

SCALE: 1" = 20'

WOULD BAIL OUT LAKE MICHIGAN to MAKE an AIRPORT

(Continued from Page 1.)

for less than $20,000,000, Leffler asserted, as compared with $70,000,000 required under another proposal, to make an island, by filling, for a smaller airport in the same locality.

Leffler broke the cost down in the following manner:

Four and one-half miles of twin dikes at $1,750,000 a mile — — — $8,000,000

Two and one-half miles of single dike at $600,000 a mile — — — $1,500,000

Six and three-quarter miles of paved runway at $440,000 a mile — $3,000,000

Seven miles unpaved runway at $214,000 a mile — — — — $1,500,000

Two miles of sloping runway at $750,000 a mile — — — — $1,500,000

Half a mile of jetties and breakwaters — — — — — — — — $1,000,000

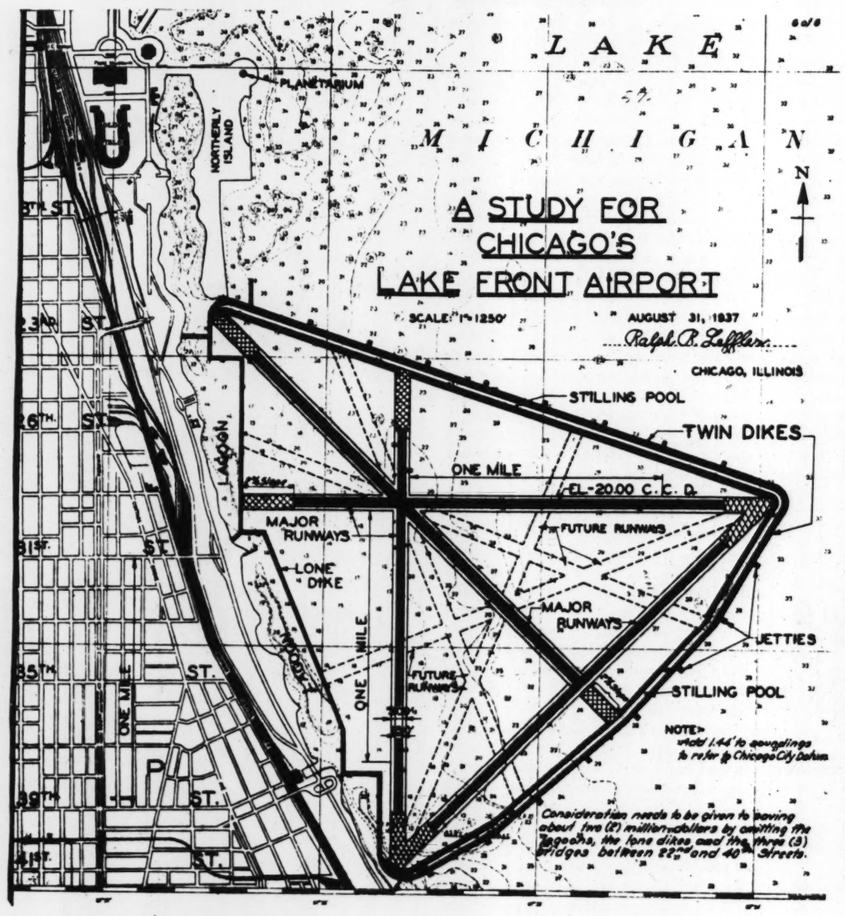
Three bridges to mainland, control tower, hangars, pumping station, shops for minor repairs, landscaping — — — — — — — — $2,000,000

Total, not including paving of future runways or pleasure drives on dike top — — — — — — — — $18,500,000

In citing the advantage of the lake-bed airport, Leffler particularly stressed the fact there are no tall buildings near it and that it would put the city within six minutes of plane service instead of the 50 now required to reach the Municipal Airport. In his letter to Mayor E. J. Kelly, he wrote, "My engineering and aviation friends tell me that the method of construction and the layout . . . shown . . . is by far the best they have seen. . . ." Among these persons who have expressed approval, he said, are officers of the Illinois National Guard aviation unit and officials and engineers of various air lines.

LEFFLER, Sanitary District engineer for 16 years, supervising 85 bridges and the pumping stations in the Chicago area, emphasized that his airport proposal had nothing to do with his official capacity and was just a suggestion the same as that any citizen might make.

"I do think," he said, "that it is sound in every respect and would be much cheaper as well as superior to the proposed island airport. It is certainly in keeping with the progress of the times—in fact it is ahead of them. A casual comparison of my proposed runways with those of any other airport in the world will show that they are two to three times longer, wider and stronger. That it is practicable to build such a superior airport so close to the business center and railway terminals of a large metropolitan area seems incredible."



THE SLAYING OF HENRY DENHARDT

(Continued from Page 3.)

on the assumption that the death of Denhardt had been an execution outside the law, well planned and well carried out. But it was not that, Roy Garr says. He said it to Ballard Clark, his lawyer and friend, when Clark hurried to Shelbyville jail to see him. "Ballard," said Roy, "I had no notion in the world that Denhardt was in Shelbyville until I saw him there under the street lamp and saw his hand go to his hip."

It is beside the point, as Roy Garr looks at it, that there was no revolver in Denhardt's pocket. It is sufficient for him that Denhardt, as he says, made a move to draw. It might have been a bluff. More likely it was the involuntary movement of a man who habitually wore a weapon, but this time had left it in his room.

At the examining trial the three Garr boys were calm. They shook the proffered hands of friends and smiled at other friends they saw seated, and listened undisturbed to the testimony for the Commonwealth which was intended to show that they had killed Denhardt in the carrying out of a plan.

They gave their testimony quietly and gave every sign of satisfaction and peace of mind over what had happened.

Roy told of a time at a hotel at Eminence, during the first trial, when at luncheon with his two nieces, daughters of Mrs. Taylor. "Denhardt walked in," he said, "and when he saw me he backed out of the dining room with his hand at his hip."

The hearing was merely for the purpose of determining whether the Garrs should be admitted to bond. When the proof had all been presented Judge Walters said: "The proof is not evident or the presumption great enough to hold these men without bond."

THERE was a wild demonstration of approval. Men cheered and women clapped their hands and many wept. The two daughters of Mrs. Taylor, Frances Taylor and Mrs. Mary Pryor Brown, threw their arms about their uncles and kissed them. Hundreds crowded about the brothers to congratulate them.

The bonds were fixed at $20,000 each for Roy and Dr. Garr and $10,000 for Jack Garr. Dozens of men asked for the honor of signing the bonds. Six were accepted and the others turned away disappointed.

When the Garr boys are tried for the murder of Henry Denhardt the verdict will be, nobody doubts, justifiable homicide—self-defense—but the case will go down in the memories of Kentuckians as an execution outside the law.

Fascinating are the tales, both current (those dwellers of the deep called "sea s PLESIOSAUR might indeed have given ri derful stories—except that the species disc ly millions of years before even the most c came into being. It was the sailorman's such creatures, and maps drawn in olde rated with such fancies. Even today stran sea serpents having been seen. Upon scie however, these always turn out to be som ly a peculiarly shaped log floating upon t does not discourage the next imaginative p odd shape dimly silhouetted against the d The two smaller creatures are ICHTHY "fish lizard") which were probably a mena ancient seas. ● This is another of a series mals — save them all for a complete P World.



Next week: CAVE MEN.

Believe It or Not By Ripley



On request, sent with stamped, addressed envelope, Mr. Ripley will furnish proof of anything depicted by him

WHEN the FATHER-IN-LAW of JOHN JACOB ASTOR BECAME a TAXI DRIVER

(Continued from Page 2.)

Astor scion and who had since borne an Astor heir, was up in arms against him. So was his younger daughter, Virginia. They were angry enough when he invited his old Harvard classmate, Ernst F. Hanfstaengl, Hitler's press agent, to Ellen's wedding, but his proposed book was the final act that estranged him from his daughters.

Young Astor was so distressed over his father-in-law's literary activities that he told him: "If you publish that book, I won't let you in my home." The answer: "I don't want to get into your home. I never liked big houses, anyway."

But before Mr. French was able to do anything about his book, his second wife suddenly left him. That happened on August 13, the day after he declared himself bankrupt.

"I argued and argued with him against going into bankruptcy for $4800," she explained. "But he wouldn't listen to me and I can no longer stand things the way they are. I've stood by him through a lot of unpleasantness—and believe me, there has been a lot. This, however, is just too much."

A few days ago, however, she told reporters at her rooming house in Boston that "everything seems to be wonderful now. I've just had a lovely letter from Frankie." All "Frankie" had to say was that he had written her to be careful that she did not injure her health by too strict a diet. "I told her to eat more potatoes," he added.

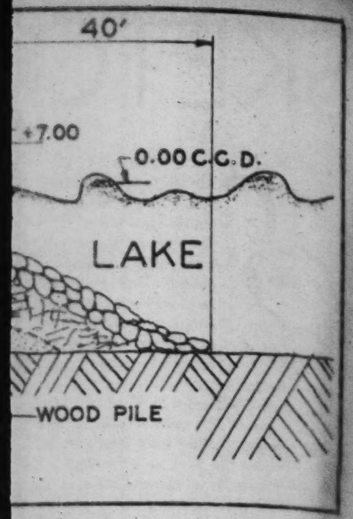
He sits at home today, taking his misfortunes philosophically, perhaps even whimsically, for he said: "I'm going to find some kind of work and work at it like hell until I've paid off everybody 100 per cent."

THERE'S more comfort—greater safety—in the new *Soft-Weve* Waldorf. And when you hold a strip of it up to the light, you can *see why*.

Smooth, even, uniform in texture, it's like soft cloth—gentle and kind to tender skin. No "thin" spots, no "humps" to cause irritation as in ordinary tissue. No dirt specks or dangerous splinters.

Ask your grocer for *Soft-Weve* Waldorf Tissue, so that you and your family can enjoy its greater safety and comfort. Greater economy, too—*Soft-Weve* Waldorf lasts several days longer, because it's more uniform, more absorbent. You use fewer sheets. And Waldorf sells at a money-saving price. Scott Paper Company, Chester, Pa. Also makers of *Luxury Texture* ScotTissue and ScotTowels for kitchen use.

Next week: Tiny Ted.



AYING OF DENHARDT

inence, during the first trial, when at luncheon with his two nieces, daughters of Mrs. Taylor. "Denhardt walked in," he said, "and when he saw me he backed out of the dining room with his hand at his hip."

The hearing was merely for the purpose of determining whether the Garrs should be admitted to bond. When the proof had all been presented Judge Walters said: "The proof is not evident or the presumption great enough to hold these men without bond."

THERE was a wild demonstration of approval. Men cheered and women clapped their hands and many wept. The two daughters of Mrs. Taylor, Frances Taylor and Mrs. Mary Pryor Brown, threw their arms about their uncles and kissed them. Hundreds crowded about the brothers to congratulate them.

The bonds were fixed at $20,000 each for Roy and Dr. Garr and $10,000 for Jack Garr. Dozens of men asked for the honor of signing the bonds. Six were accepted and the others turned away disappointed.

When the Garr boys are tried for the murder of Henry Denhardt the verdict will be, nobody doubts, justifiable homicide—self-defense—but the case will go down in the memories of Kentuckians as an execution outside the law.

JACOB ASTOR

him derful now. I've just had a lovely letter for ter from Frankie." All "Frankie" had he to say was that he had written her to n no be careful that she did not injure her are. health by too strict a diet. "I told her of un- to eat more potatoes," he added.

there He sits at home today, taking his s just misfortunes philosophically, perhaps told even whimsically, for he said: "I'm Bos- going to find some kind of work and won- work at it like hell until I've paid off everybody 100 per cent."



POST-DISPATCH PASTE-UPS

PREHISTORIC SEA CREATURES

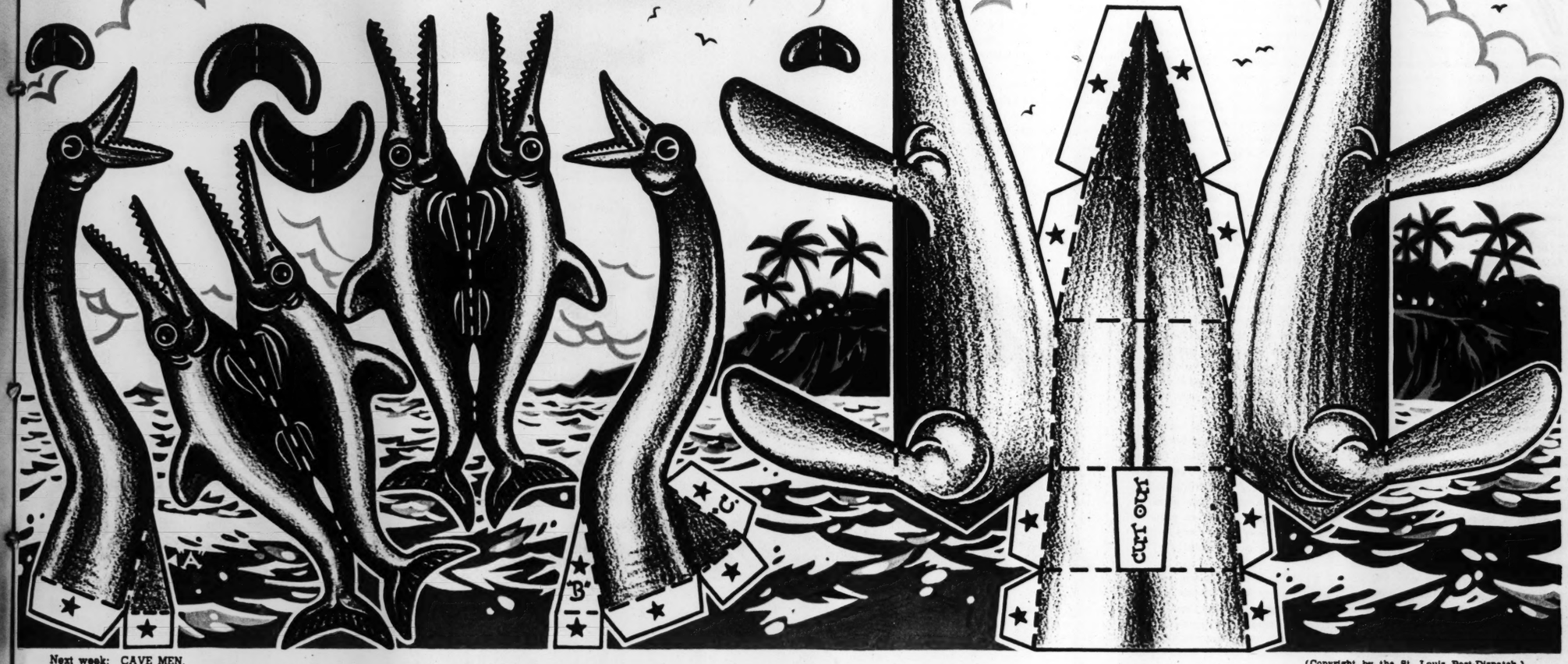
By WALTER DAHLGREN

Fascinating are the tales, both current and legendary, of those dwellers of the deep called "sea serpents." This big PLESIOSAUR might indeed have given rise to all these wonderful stories—except that the species disappeared completely millions of years before even the most ancient of mariners came into being. It was the sailorman's delight to imagine such creatures, and maps drawn in olden days were decorated with such fancies. Even today strange tales are told of sea serpents having been seen. Upon scientific investigation, however, these always turn out to be something else—usually a peculiarly shaped log floating upon the water. But that does not discourage the next imaginative person who sees an odd shape dimly silhouetted against the dusk!

The two smaller creatures are ICHTHYOSAURS (meaning "fish lizard") which were probably a menace to the fish of the ancient seas. ● This is another of a series of prehistoric animals — save them all for a complete Prehistoric Paste-Up World.

DIRECTIONS ● Mount page upon a piece of thin cardboard and then cut out the parts. Be sure to cut all the slits indicated also. Folding upon the dotted lines will bring parts into proper position to be pasted (stars indicate where to put paste). We'll paste up the large, snaky Plesiosaur first: Paste the tabs on the back to their proper position inside the body—then paste the two sides of the tail together. Now paste the triangular piece, "A" (on the neck at left of page), upon triangle "B." Then tab "C" is pasted to the inside of first neck—then paste the two necks together. Insert the neck up through the cut-out opening on the body and paste the four tabs to the inside of the body. Give the tail a "wiggle" and the creature is completed. Now for the two Ichthyosaurs: Fold on dotted lines and paste the two sides together. The fins are then inserted (so that they point backward) into the slots—the large fins into the forward slots and the smaller ones into the rear slots. Fold fins down on each side to make the fish stand, and they are completed.

I've tried so hard, and it's a shame,
I could not find a simple name—
To give this creature of the past;
Till finally, quite at the last—
I let it BE a PLESIOSAUR,
For after all, that's what they are!
Fish Lizards are the other two—
The briny deep their rendezvous.
And there they spent the livelong day
In search of food and sportive play!



Next week: CAVE MEN.

(Copyright by the St. Louis Post-Dispatch.)

HICKORY HOLLOW FOLKS

And the Things They Do

By WALTER QUERMANN

A REFORMED OPOSSUM

THE CHARACTERS

O. HUM—*A badly puzzled opossum.*

Folks who steal things and who don't tell the truth are always in trouble. O. Hum is a good example of this. The other day he couldn't resist the temptation to steal one of Hilda Hoarder's pies. And when that honest little squirrel caught him with it he told her that Rip Rackey, a grouchy old raccoon, stole it and had given it to him. Now O. Hum knew that Rip would be very angry at him for telling such a story, and he was very careful to keep out of sight whenever Rip was around. But in spite of his watchfulness, Rip finally caught him and threw him into Crooked Creek and O. Hum unwittingly swam up the creek to Crooked Land, where his arms and tail became very crooked. Poor O. Hum. At first he was very much alarmed, then he grew terribly ashamed and hid his arms and tail under a big cloak of lies and went to live in Lie Land. But the Wind of Truth blew away his disguise and O. Hum continued his wanderings in these bad lands. At last the somewhat crooked road he had been following divided, and we see him trying to make up his mind as to which path he should take as



THE PLAY BEGINS

O. HUM—Gee, one of these paths is awful crooked, and it seems to go back to Crooked Land—Gosh, I don't ever want to go there again. And this other path seems to go to a much nicer place. But it's so straight and narrow, I'm afraid I'll fall off of it. And I won't go back to Lie Land. Hm-m-m. I guess I'll take this straight and narrow path—maybe if I watch my step I'll be able to stay on it. *(And O. Hum starts walk- on the straight and narrow path. Once or twice he thought he was going to fall off of it, but somehow he managed to stay on. And after a while, much to his surprise and delight, he found himself back in Hickory Hollow and, what is more, his arms and tail were no longer crooked. Gosh, but O. Hum was happy and you may rest assured that from now on he'll always take the straight and narrow path.)*

CURTAIN

Next week: Tiny Ted.

(Copyright by the St. Louis Post-Dispatch.)

Movie Biographs



Bainbridge, Ga., October 18, 19??

Lost Southern accent at school in Vermont and at Syracuse University. After chorus work in "The Music Box Revue" and "Garrick Gaieties," contracted to tour world with ballet company but broke ankle. Vaudeville, then first important dramatic role, opposite Fredric March in the play, "Puppets." Then in plays "An American Tragedy," "Excess Baggage," "Bachelor Father" and "Lysistrata." First movie success in "The Smiling Lieutenant," with Maurice Chevalier in 1931. Since then best pictures "Design for Living," "Becky Sharp," "Trouble in Paradise," "These Three," and "Men Are Not Gods." Got Mexican divorce from Austin Parker, playwright, in 1932. Has adopted son, Michael, aged 7. She is five feet tall, has ash blond hair, freckles, blue eyes, weighs 100 pounds. Paints and writes for fun, and once sold an article to Collier's.

Next week: Mickey Rooney

(Copyright by the St. Louis Post-Dispatch.)

The Bottom Dropped Out of This Wheat Farm

Convulsion of Nature in Kansas That Had the Scientists Puzzled.

By a Special Correspondent of the Post-Dispatch Sunday Magazine

POTWIN, Kansas.

ALLIE FOULK was talking with another fellow the other day about the weather. Rain was mentioned—it usually is when Kansas farmers talk, for that's the kind of weather that is frequently in considerable demand out here. But Foulk said he wasn't in any particular need of rain. Then he pointed to a wheat field about half a mile from the road where they were standing. "I've got a big water hole over yonder in that field," he said.

They walked over to the water hole. It had appeared—at least, Foulk had first noticed it—earlier that afternoon, when he was planting wheat in the 60-acre field. Foulk was driving a tractor and a helper was running a planter. As he was making a wide swing with the tractor, Foulk saw a piece of ground nearby drop out of sight. He hurried his heavy machine away from there, then returned to see what had happened. He found a deep hole, about 25 feet in diameter, in the earth. It was slowly becoming larger, as its edges fell in, and up from the bottom water was spurting. He thought this was very interesting and quite strange. But there was work to be done, so presently he went on with his task of planting wheat.

As the visitor and Foulk approached the water hole, it grew bigger. Great masses of earth sank into the pit. Standing a little distance away, they watched uneasily this mysterious sinking—watched chunks of the earth's surface, tons of soil, break off from the rest of the land, topple and fall 30 feet into an ever-widening, churning pool of muddy water. Soon the chasm was 75 feet across.

At nightfall, bits of the wheat field were still disappearing, swallowed by the spreading pit. By this time, news of the unexplained phenomenon had got about, and sightseers began gathering at the scene, which is about a mile and a half northwest of Potwin. Some of them tied ropes to their automobiles and clung to these safety lines when they approached the edge of the sunken area. They said it might be a bottomless pit. The waning moon came up, and in its pale, uncertain light the spectacle of segments of apparently solid ground dropping and sliding with no known cause into the dark sub-surface pool took on a special weirdness.

By daylight the crumbling of the edges of the depression had slowed. The sun came up and details of the freak of nature became clear. Eighteen hours after the water hole had first been noticed, the cavity in the flat table land of the wheat field was nearly 150 feet long and 100 feet wide, roughly oval. It was filled to within about 30 feet of the top with water, which was now a clear green. Along most of its perimeter the sides of the pit rose almost straight up from the water but at one end the bank was a gentle slope.

A few of the more adventurous sightseers climbed down this slope and were in the pit when two sections of this unsubmerged ground sank out of sight. They hastily clambered up to solid ground—and remained at a respectful distance from the edge while they watched more land crumble away.

For a time no one had any idea how deep the water was in the pit, but the surface movement of sticks, straw and foam indicated that it came from a stream with a strong current. Later, soundings disclosed the water was 15 to 20 feet deep around the edge of the cavity.

The size of the depression increased very slowly after the first 24 hours, and after a few days no further sinking of the ground was observed. The hole in the wheat field measured then 175 feet by 125 feet, and the depth of the water in it was found to be 35 feet.

Crowd of sightseers continued to travel State Highway No. 196 to the farm, but before the wonder was well into its second day they were barred from close view of the phenomenon. Foulk and the owner of an adjoining farm, Charles R. Joseph, didn't want people tramping over newly planted ground, and, with the backing of Sheriff Tom Turner of Butler County, forced the curious to content themselves with what they could see from the highway.

The 60-acre wheat field which has lost part of its acreage is on land owned by George Wilkinson of Illinois and farmed as a tenant by Foulk. The rest of the land farmed by Foulk is rented from Joseph. The region is known as the Whitewater Bottoms. On one side of the bereft wheat field is the Whitewater River; on another side is Dry Creek. Both streams were swollen by rains not long ago.

Geologists from Wichita, center for 20 years or more of a considerable oil development, visited the Potwin pit and tried to account for this strange sinking of a section of the earth's surface, similar to that which took place recently near Buhl, Idaho—an event for which no entirely satisfactory explanation has been made public.

WHILE declining to say with certainty what caused the collapse at Potwin, the Wichita geologists came to agreement on a theory, which is, substantially, this:

A subterranean body of water formed a cavern under the wheat field. This might have come about through the action of acid-carrying ground water on shale containing gypsum; such shale is common in this region. The dissolving effect of the acid would weaken the roof of the cavern until it could no longer bear the weight above it. And when the roof gave way, the ground above it naturally sank. A good many small holes caused in this way are scattered through Kansas and Oklahoma; geologists have come to take them as signs of gypsiferous shale.

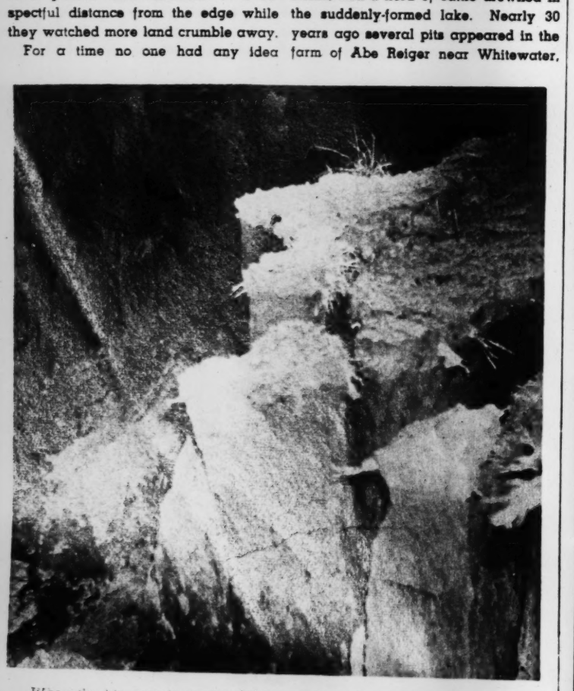
Why the water in the pit was green puzzled the geologists. Two of the last additions to the pit filled quickly with water heavily laden with mud; it had a circular motion, which led to the belief that these parts of the cavity opened directly into the subterranean body of water.

With the cessation of surface sinking it was thought that the underground cavern or caverns had been filled and that the danger of any extensive collapse of the land in the neighborhood was over.

Perhaps more alarm would have been felt if a sink hole or cave-in had been without precedent in Kansas. But Kansans have been hearing of such disturbances for half a century at least. Back in the eighties the bed of Bear Creek collapsed at a place south of Lakin, and a herd of cattle drowned in the suddenly-formed lake. Nearly 30 years ago several pits appeared in the farm of Abe Reiger near Whitewater, and the occupants abandoned the place for a while. Fifteen years ago, a piece of land 10 miles northwest of Peabody fell into an underground lake. A few years later, east of Sharon Springs, a river flowing beneath the Smoky Hill River ate away limestone formations separating the upper layer of earth from the underground stream, and a piece of land some 200 feet in diameter sank into the lower river. Geologists think many freakish topographical formations in Kansas were created in a similar way.



Where the "bottom dropped out" of the George Wilkinson farm at Potwin, Kansas.



When the big cave-in occurred this was how the process looked to the eye and to the camera.

4 Mechanical Refrigerator wants

protect your health
wealth
your
happiness

Whatever home appliance you are considering next—be sure to see the Norge before you buy. Norge offers greater values—advanced convenience features that you must not be without if you want your home to be completely modern for the years to come!

The new Norge LOW-TEMP Rollator Refrigerator combines *all three* requirements for ideal food preservation: Temperatures *below 40°* instead of below 50°. Higher humidity to minimize loss of food moisture. Current costs no greater than for ordinary refrigeration. The Norge LOW-TEMP also freezes more ice *faster*—practically eliminates defrosting!

Both LOW-TEMP and Deluxe models give you the most *flexible*—the most usable—interior shelf arrangements. This great feature alone is proof that *again Norge leads*. See the new Rollator refrigerators at your nearest Norge dealer.

NORGE DIVISION *Borg-Warner Corp., Detroit, Michigan*



A Rollator Rolls and there's ICE!
The Rollator* Compressor—exclusively Norge—has only 3 moving parts. The Rollator makes cold by revolving slowly in a permanent bath of oil—that's why the Rollator compression unit carries a 10-YEAR WARRANTY
* REG. U. S. PAT. OFF.

NORGE CONCEALATOR RANGE
New, improved oven controls and top burners cut operating costs—make Norge Ranges more efficient than ever. New economy—performance—new styling—give you the finest range values in Norge history. Choose exactly the model you want from a wide selection of styles, sizes, features and colors. See the Norge before you buy.

NORGE AUTOBUILT WASHER
Vitally different in every feature. Only Norge gives you all these features: sealed-in-oil Autobuilt transmission—steam-sealed tub—feather-weight agitator—and lifetime-lubricated motor. You'll get greater economy, longer life, more use-value from a Norge Autobuilt Washer. Ask for a demonstration and prove it to yourself.

NORGE DUOTROL IRONER
The Duotrol Ironer offers new ironing freedom with two-speed controls, adjustable tensions, double thermostatic heat control, and a world of other plus-values. Heat trap dome makes operation cooler—cuts current costs. Complete your home laundry now with a Norge Duotrol Ironer and gain extra hours of leisure.

AW-13-C



NORGE

SEE ALL NORGE PRODUCTS AT YOUR NEIGHBORHOOD DEALER

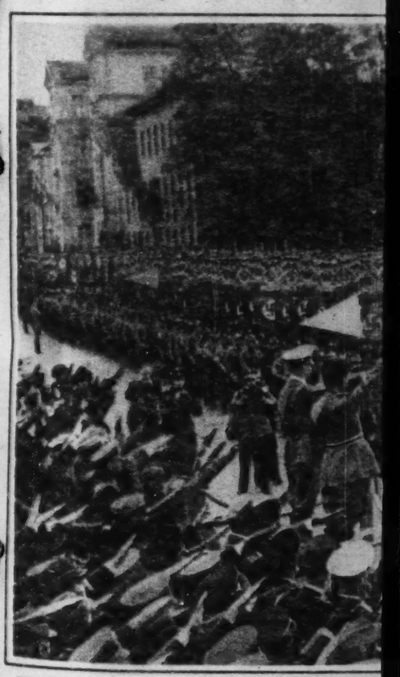
NORGE COMPANY OF MISSOURI

Second Floor Mart Bldg.—CHestnut 8950 St. Louis, Mo.

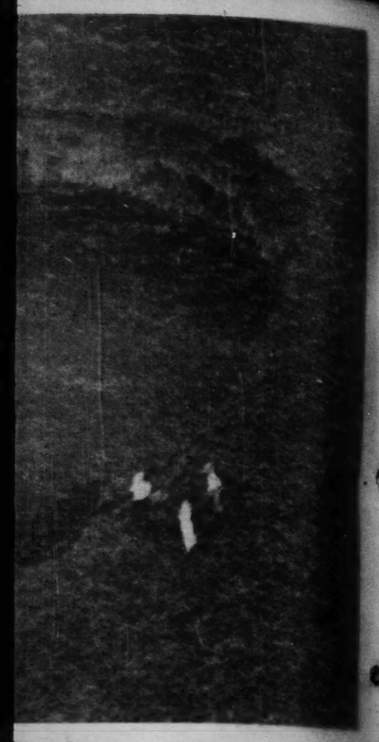


EUROPE'S

Giving their characteristic salut
Munich, during the Italian Premi







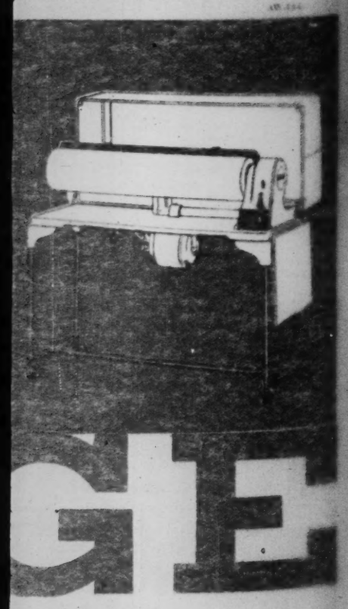
Topeka, Kansas.

...vants

...ealth
...vealth
...our
...ness

NORGE DUOTROL IRONER

The Duotrol Ironer offers new ironing freedom with two-speed controls, adjustable tensions, double thermostatic heat control, and a world of other plus-values. Heat trap dome makes operation cooler—cuts current costs. Complete your home laundry now with a Norge Duotrol Ironer and gain extra hours of leisure.



...GE

...BORHOOD DEALER

...MISSOURI

St. Louis, Mo.

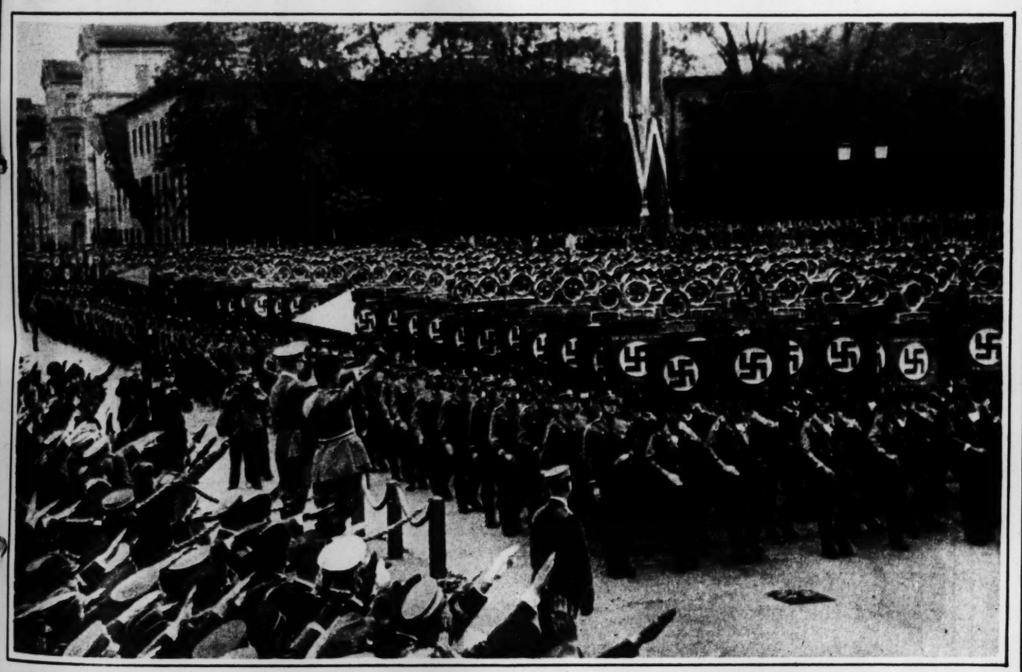
The ST. LOUIS POST-DISPATCH ROTOGRAVURE PICTURE SECTION

OCTOBER 10, 1937



EUROPE'S FASCIST DICTATORS GET TOGETHER

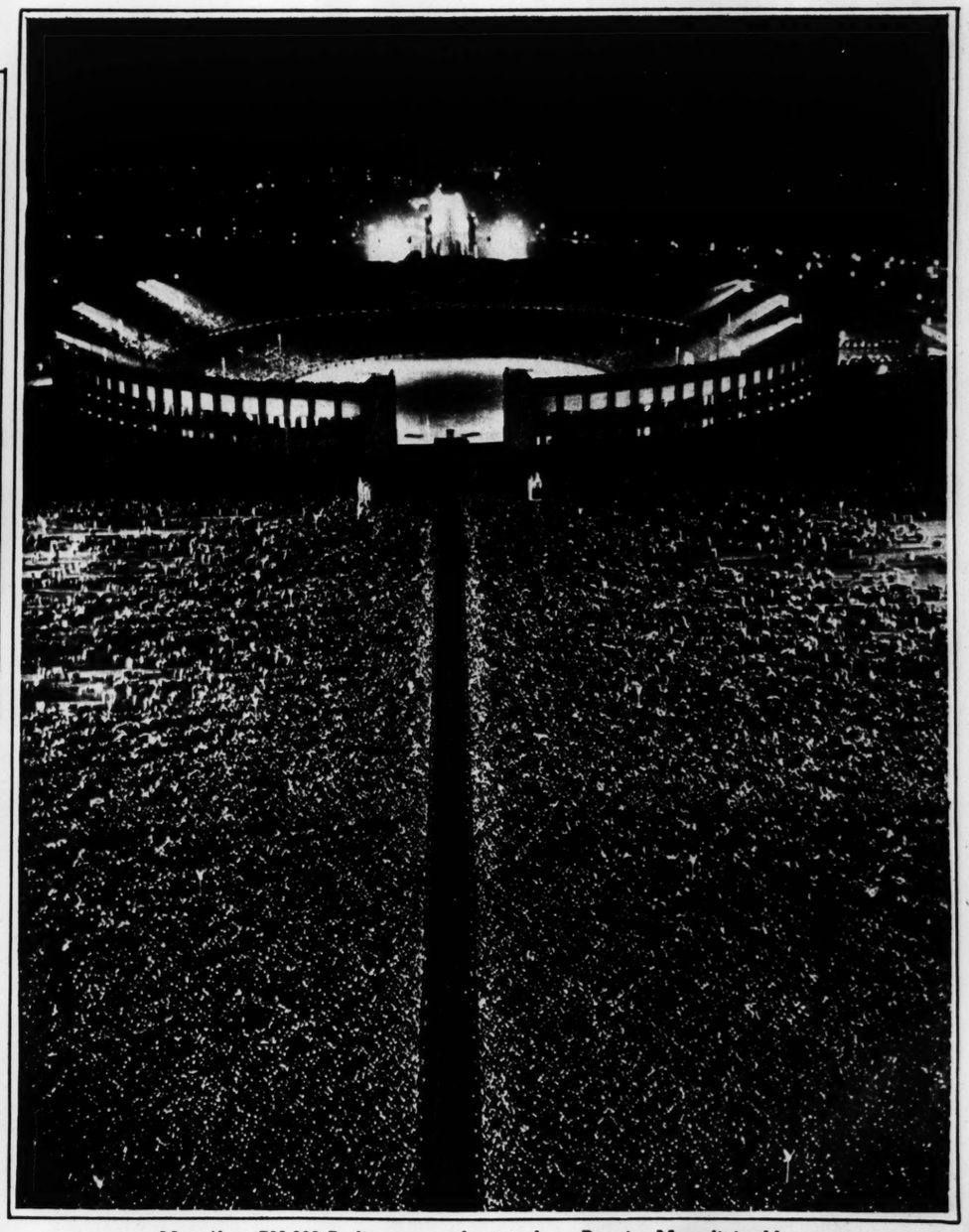
Giving their characteristic salutes, Herr Hitler and Signor Mussolini review Nazi troopers at Munich, during the Italian Premier's recent visit to Germany.



Nazi banners passing the reviewing stand, part of the 100,000 men who marched before Il Duce and Der Fuehrer in Munich.



Germany's second man also entertained Mussolini. Here is Il Duce with Gen. Hermann Goering and Frau Goering at their hunting lodge near Berlin. Italy's Foreign Minister Ciano is behind Frau Goering.



More than 700,000 Berliners turned out to hear Premier Mussolini address a massed audience of German workers at the huge Olympic Stadium.

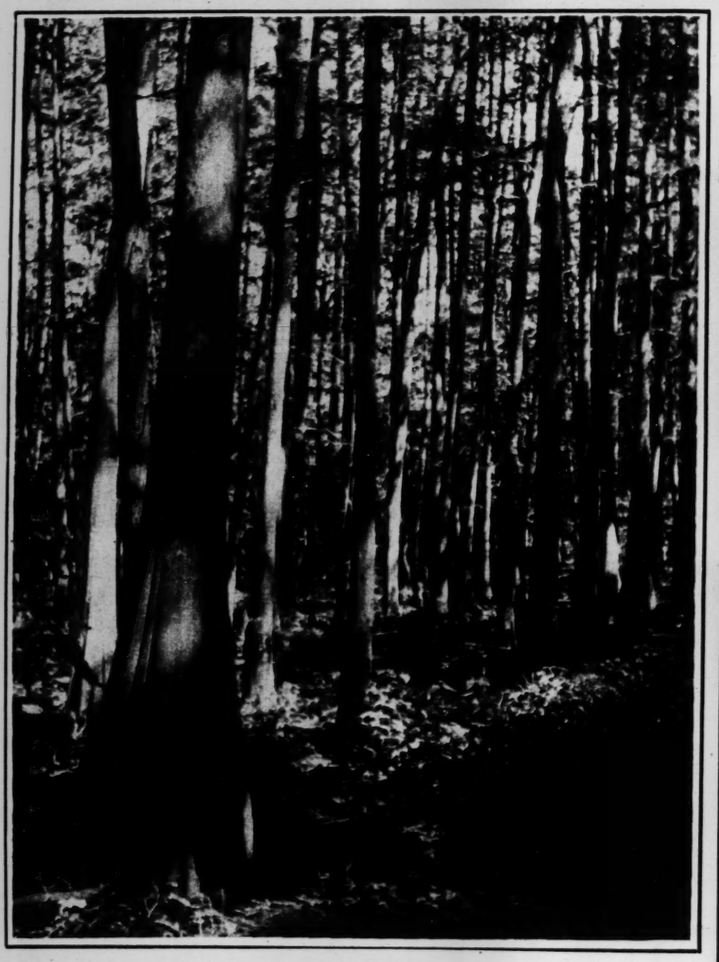
IN MISSOURI'S LAST BIG HARDWOOD FOREST —AND A







Big trees in the virgin forest of Mississippi County, Mo., home of the Big Oak. The area contains some of the last hardwood giants in the State, and a movement is afoot to save them from destruction.



A cypress grove in the Mississippi County area, untouched by saw or ax.



Cypress tree being stripped of bark in the forest. The poles are sold for river pilings.

Looking up the trunk of the Big Oak, 47 feet to the first limb. The trunk diameter is six feet, five inches. It will be cut down by lumber companies, which have purchased most of the State's last big hardwood trees, unless a movement to preserve it and the surrounding forest is carried out.





The end of a giant gum tree. Its hard

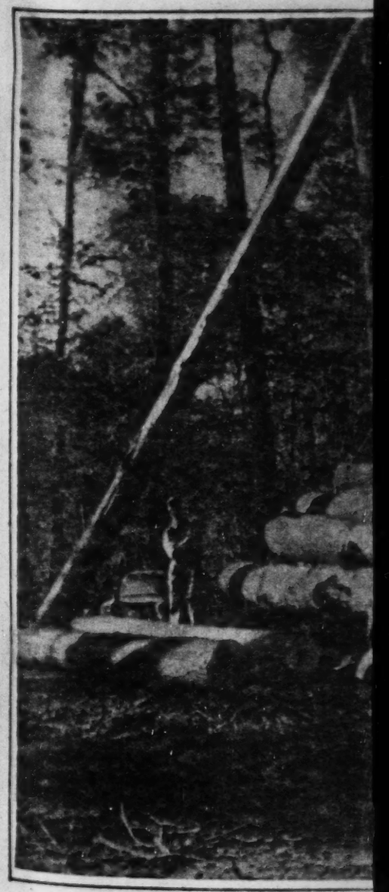


Stripping bark from a cypress. The debris is left in the forest and makes a fire hazard.



Cypress poles ready to go to market. A tractor drags them from the forest for shipment.

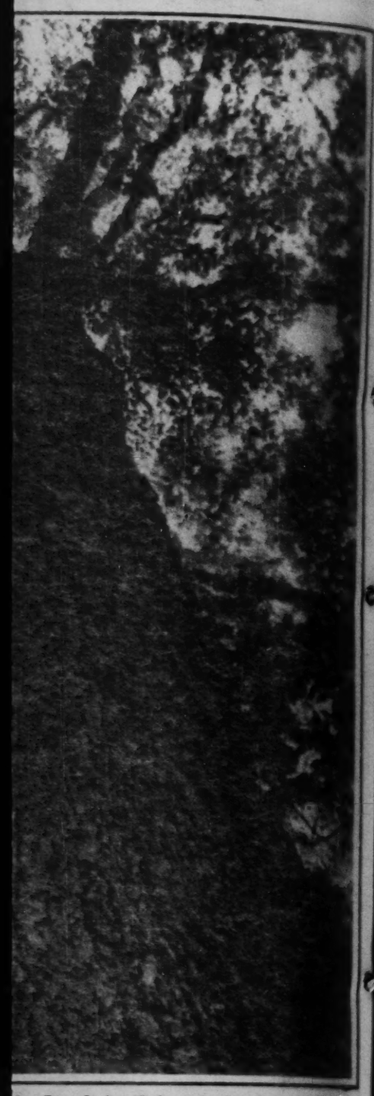
Devastation of a cypress grove after cutting. Stumps of five or more feet are left by the lumbermen.



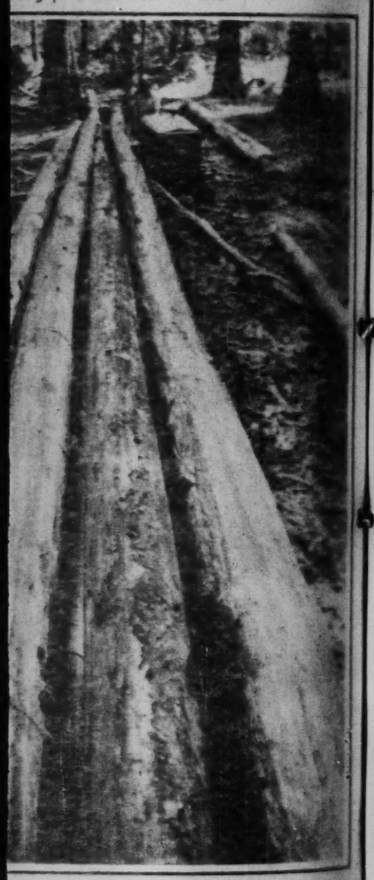
The loading boom at the

—Photographs by Arthur L. Witman of the Post-Dispatch Staff.

FOREST



he Big Oak, 47 feet to the first limb. feet, five inches. It will be cut down which have purchased most of the d trees, unless a movement to pre- ding forest is carried out.





Cypress poles ready to go to market. A tractor drags them from the forest for shipment.

Devastation of a cypress grove after cutting. Stumps of five or more feet are left by the lumbermen.

—AND AFTER the AX HAS TAKEN ITS TOLL of BIG TREES



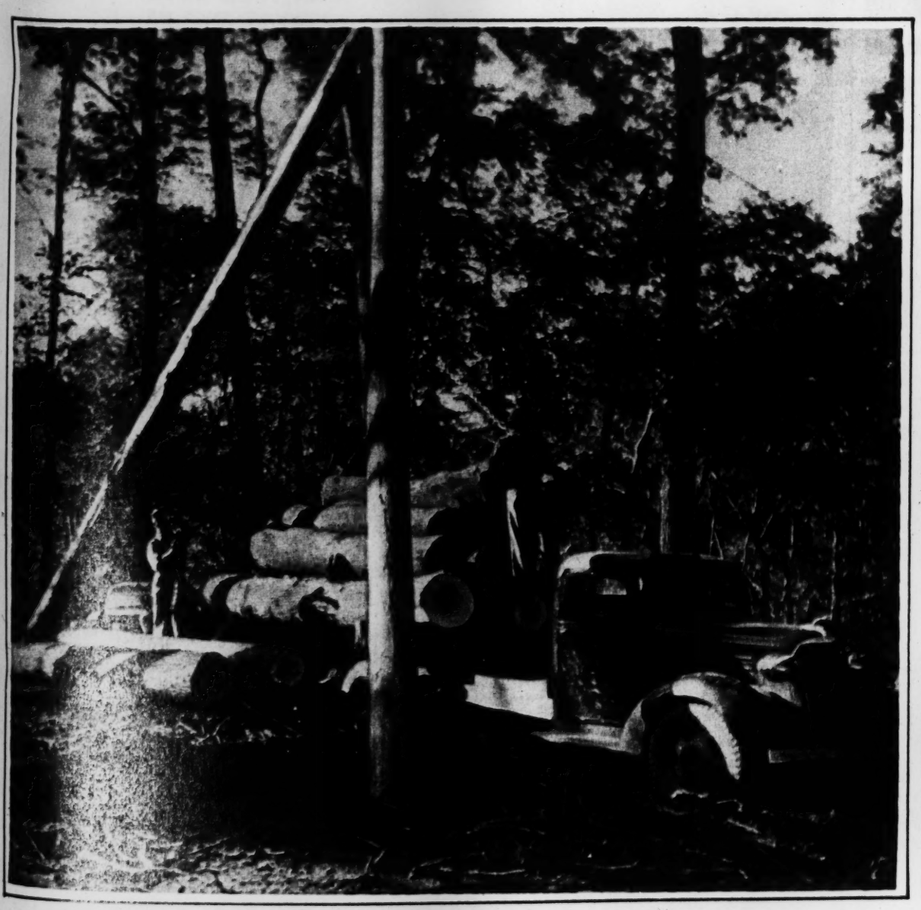
Scene of devastation of a forest area in Mississippi County after the cutting out of all marketable timber, leaving only a few scraggy rejected trees. Drying brush and cuttings are left making a fire hazard. Few saplings are left standing for future growth. The close growing trees at extreme right are a section of undisturbed forest.



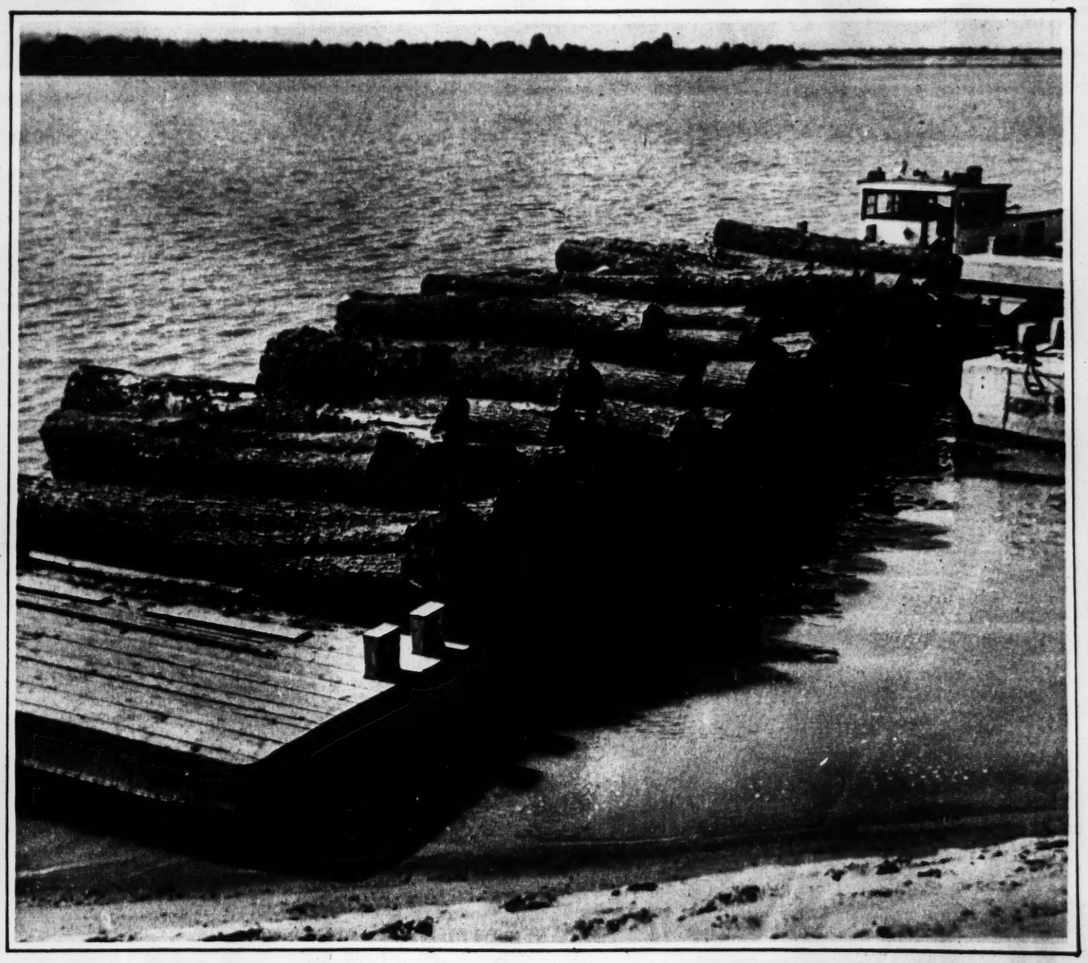
The end of a giant gum tree. Its hard wood is used extensively in the manufacture of furniture.



The ax and saw have done their work. Foresters estimated that the big tree was 320 years old. It was felled in about 10 minutes.

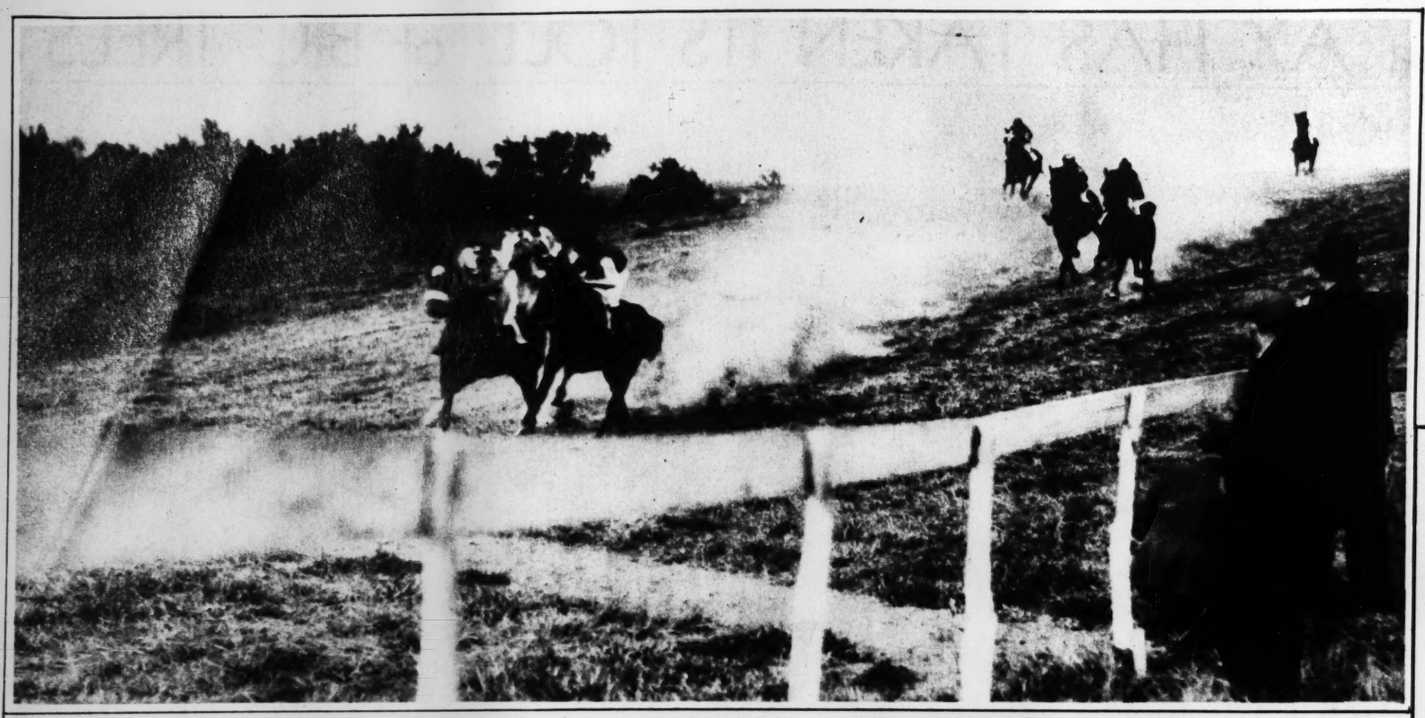


The loading boom at the lumber camp hoisting saw logs onto a truck.



To the mill. Barge loaded with hardwood logs, ready for shipment down the river to the sawmill.

—Photographs by Arthur L. Witman of the Post-Dispatch Staff.



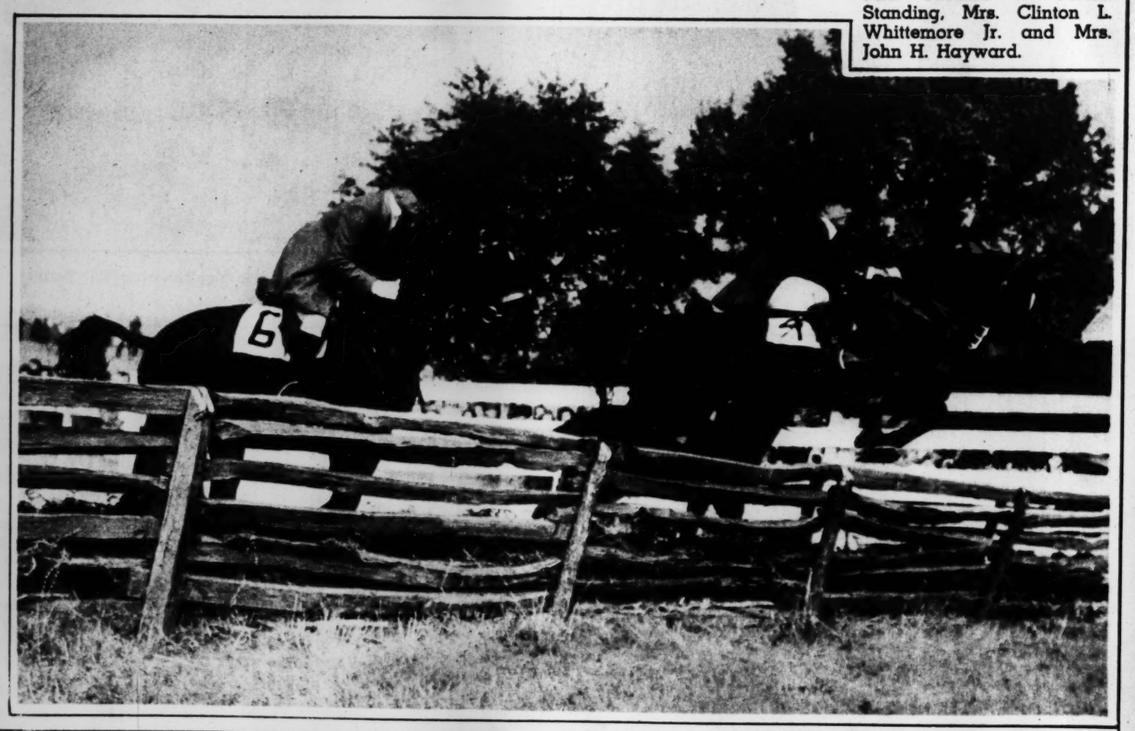
Custodian, the winner, and Ray X leading the field in the fifth race of St. Louis' annual steeplechase meet at Huntleigh Downs, sponsored by the Bridlespur Hunt Club.



Daffy, winner of the Busch Memorial Steeplechase, acts up a bit after receiving his wreath in front of the stands.



A group of fans posing for the tintype man between races at Huntleigh Downs. From left, kneeling, Mrs. Kenneth L. Green Jr. and Mrs. Thomas W. Pettus. Standing, Mrs. Clinton L. Whittemore Jr. and Mrs. John H. Hayward.



Action at the jump during the second race, the Hunting Scarlet.



Coaches of the Claytonshire Coaching Club.

COMING DOWN THE STRETCH AT HUNTLEIGH DOWNS

A DeSoto Tastymonial



"That satisfies us. Everybody likes De Soto's dollar chicken dinner. We'll meet you there."

HOTEL DE SOTO

COFFEE GRILL CAFETERIA

De Soto

Eleventh at Locust

FUR CREATIONS designed by ALEX KESSLER



Heart o' the Pelt

SHEARED BEAVER

Finest Canadian Sheared Beaver. Ideal for town and sports wear.

$395

K.P.I.

Buy out of income if you wish. Use Kessler's Personal Income Payment Plan.

Stop GUESSING ABOUT FURS... Look for the Heart o' the Pelt label

ALEX F. KESSLER

*T. M. REG. U. S. PAT. OFF.

HOME OF Heart o' the Pelt





SPANISH BOY SOL

A youthful Loyalist cavalry bugler pa during the recent Government advanc

SPECIAL OFFER FR

$14.50 HAN WITH Ma FLOOR



Buy your vacuum cleaner now and get this added convenience—a brand-new $14.50 Hand Cleaner—absolutely *free*. Its strong suction and perfect balance make it ideal for cleaning upholstery, drapes, stair carpets and automobile interiors.

Floor cleaners are standard Hamilton Beach models with all modern improvements for thorough cleaning, easy handling and years of service. Triple-action—*beating, sweeping,* suction—gets imbedded grit and surface litter. No

five positions.

ing motor ne

MODEL No. 8

A special com

with a regular

All offers are

Tear out this

phone your D

HAMILTON BEA

Division

HAMILTON B

VACUUM CLEA

"ACID INDIGESTION GOES FAST

When You Alkalize Excess Stomach Acids with "PHILLIPS"



With "acid indigestion" it stands to reason that the longer it goes, the worse it gets—and the harder it is to alkalize. Therefore, act at the first sign of distress.

If you would relieve and "head off" nausea, "upset stomach," heartburn, gas, the thing to do is *alkalize* immediately.

Try this quick-acting way: take two Phillips' Milk of Magnesia tablets — or two teaspoons of the liquid which have the same alkalizing effect. Almost at once you feel "acid indigestion" curbed. "Acid headaches," acid breath, pains from acid indigestion—all are given amazingly fast relief. You feel like a different person.

When you're going out carry your alkalizer with you — always — in tablets. They taste like peppermint. They cost 25¢ for 30. When you buy insist on Genuine Phillips'.



NOW IN TABLET FORM: Each tiny tablet is the equivalent of a teaspoonful of genuine Phillips' Milk of Magnesia.

PHILLIPS' Milk of Magnesia

A DeSoto Tastymonial



"That satisfies us. Everybody likes De Soto's dollar chicken dinner. We'll meet you there."

HOTEL De Soto

COFFEE GRILL — CAFETERIA

Eleventh at Locust



GUESSING ABOUT FURS...

Look for the Heart o' the Pelt label

K F. KESSLER

[illegible] LOCUST STREET

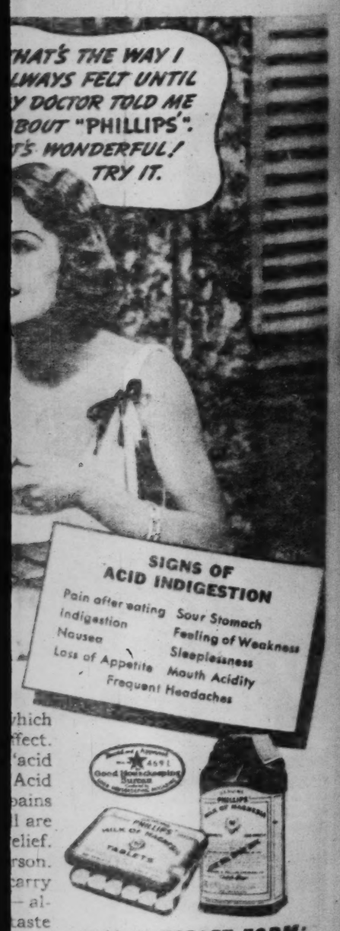
HOME OF *Heart o' the Pelt*

ESTION"

ST

Stomach Acids

S"



NOW IN TABLET FORM: Each tiny tablet is the equivalent of a teaspoonful of genuine Phillips' Milk of Magnesia.

f Magnesia

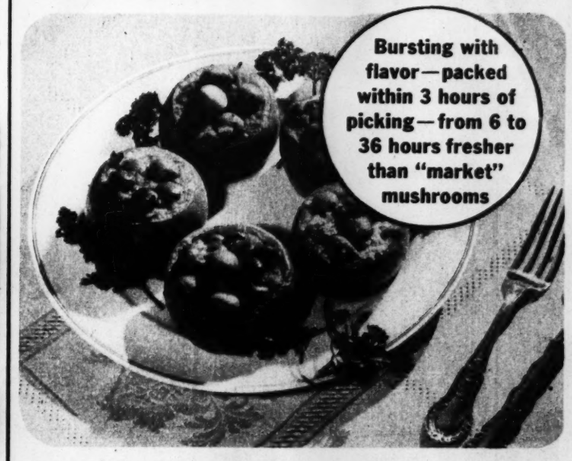


WAR'S DEVASTATION IN SPAIN

Effects of recent intensive bombardment by rebel forces on Valencia, seat of the Spanish Government.

NOW TRY

FRESH-CANNED MUSHROOMS!



And besides finer flavor . . . there's no waste or bother when you buy these mushrooms! All ready to use—so the 8-ounce can equals a full pound of the "market" kind. Try them . . . you'll agree there's nothing else like them!



JACOB HOTHOUSE-GROWN MUSHROOMS



SPANISH BOY SOLDIER

A youthful Loyalist cavalry bugler pauses on a hill during the recent Government advance on Brunete.

SPECIAL OFFER

FREE

$14.50 HAND CLEANER WITH Model 10 or 10L FLOOR CLEANER



Buy your vacuum cleaner now and get this added convenience—a brand-new $14.50 Hand Cleaner—absolutely *free*. Its strong suction and powerful balance make it ideal for cleaning upholstery, drapes, stair carpets and automobile interiors.

Floor cleaners are Hamilton Beach models with all recent improvements for thorough cleaning, easy handling and years of service. They clean on all *beating, sweeping,* suction—they remove embedded grit and surface litter. Nozzle height is adjustable to five positions. Powerful 2-speed ball-bearing motor never needs oiling.

MODEL No. 8 AND HAND CLEANER $39.95

A special combination offer—two cleaners with a regular price $49.25 for only $39.95.

All offers are good for a limited time only. Tear out this advertisement NOW! See or phone your Dealer tomorrow.

HAMILTON BEACH CO., RACINE, WISCONSIN
Division of Scovill Manufacturing Co.

HAMILTON BEACH VACUUM CLEANERS

ADVICE FOR *charm* FROM FRANCES LANGFORD!

"To be Alluring-BE ALIVE!"

Frances Langford FAMOUS M. G. M. STAR



ALICE LEARNS HOW TO GAIN THE ENERGY SO NECESSARY FOR VITAL CHARM AND ALLURE



CONTINENTAL BAKING CO., INC.



BE ALIVE! EAT WONDER BREAD FOR ENERGY

Tune in! "PRETTY KITTY KELLY" MON. THRU FRI. STATION KMOX, 9 A. M.

5 out of every 6 women who compare Wonder Bread with other breads in this famous 1-2-3 store test agree:

"WONDER BREAD IS BEST"



SEE AND FEEL THE DIFFERENCE

Note the tenderer crust, the pure, snowy-white color of Wonder Bread. Then—rub your fingers over a slice. Note how smooth, close-knit and slightly moist it is. No holes, lumps or imperfections. Then—compare this matchless texture with any other bread.



SMELL THE DIFFERENCE

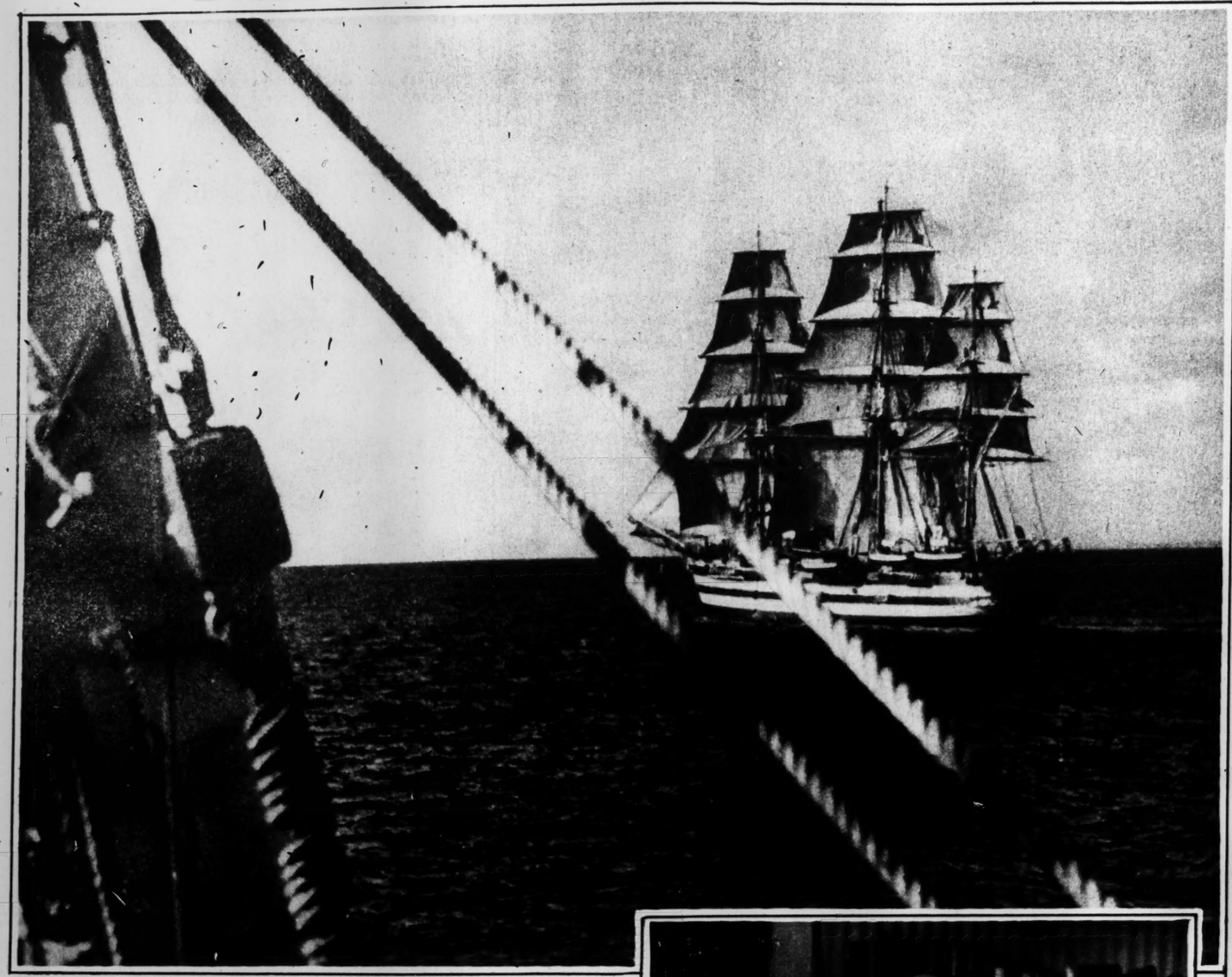
Hold a slice of Wonder Bread close to your nose. Breathe deeply and note that appetizing "wheaty" fragrance . . . so fresh and clean and tempting. Your nose, too, can tell you the remarkable difference between Wonder Bread and any other kind.



TASTE THE DIFFERENCE

Then—compare the flavor. Taste a bite of Wonder Bread slowly. Let it linger in your mouth . . . so that you get all its delicious full-flavored goodness. The Wonder Bakers have spent a fortune to bring you this incomparable slo-baked flavor.

IL DUCE'S MIDDIES LEARN SEAMANSHIP ON OLD SQUARE RIGGER

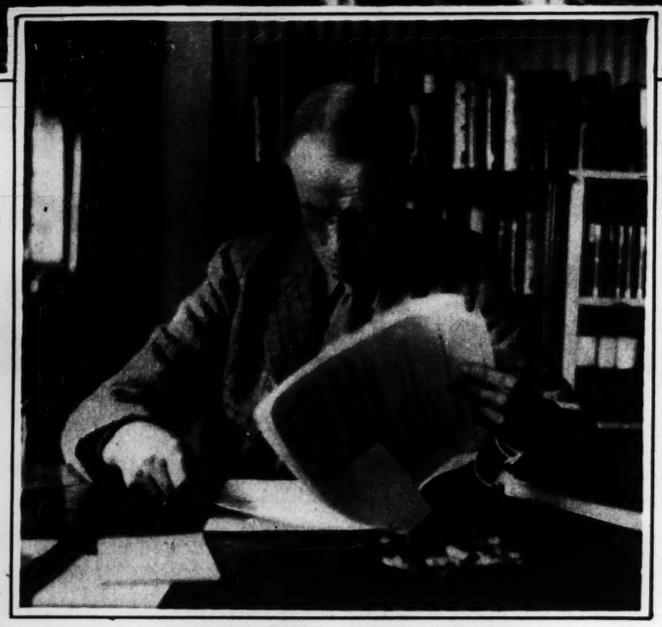


The Italian naval training ship Americus Vespucci under sail off Salerno, Italy.

GODDESS OF FASHION



Decorative sculpture on the entrance to the Palace of Fashion at the Paris Exposition.



COMPLETES NEW PLAY

Sinclair Lewis glancing over the manuscript of his new play in the study of his home in Connecticut.

The Name that Stands for Value

Rengo foundations

for every figure at every good store



STYLE 959
16 inch corset brassiere combination of brocade with jersey top, detachable shoulder straps, side panels of Kendrick knitted elastic. $5.00

CROWN CORSET CO., 295 Fifth Avenue, New York N. Y.

WIN A BIG CASH PRIZE

FIND 10 MISTAKES IN THIS PICTURE



THEN FINISH THIS RHYME

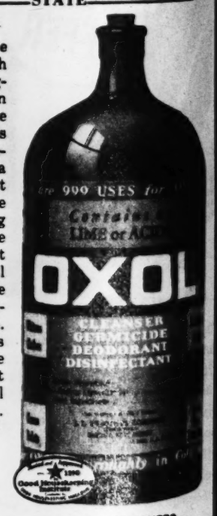
The ink spilled right on Mary's dress
Her Ma will scold her, too, I guess.
But everything will be all right

THIS IS MY RHYME _____

NAME _____ 12

ADDRESS _____ CITY & STATE _____

READ how easily you can win one of the one hundred and three cash prizes! Simply put an X mark alongside each of the ten mistakes. Then write a last line to the rhyme. (The line must end with a word that rhymes with "right.") Enclose this advertisement along with a label taken from a bottle of Oxol. All grocers sell the pint size bottle of Oxol for only 15c. To the one hundred and three persons sending in the best last lines, prizes will be awarded as shown below. In the event of a tie, each tying contestant will receive a duplicate cash award. The decision of the judges is final. All entries become the property of the J. L. Prescott Company. Contest ends November 1, 1937. All entries must be postmarked before midnight of that date. Send your entry with the Oxol label to Oxol Rhyme Contest, J. L. Prescott Co., Passaic, N. J. Dept. 12



LIST OF CASH PRIZES

First prize	$200.00
Second prize	50.00
Third prize	25.00
100 prizes of	5.00 each

Read how Oxol works wonders

Oxol added to soap and water removes stains, bleaches all white cotton and linen goods snowy white. Cleans, deodorizes and disinfects refrigerator, toilet bowl, bathtub, and sink. Read the many uses on the bottle. Get Oxol from your grocer.



MADE BY THE MAKERS OF RALEIGH AND KOOL CIGARETTES



Buy this double-value. At all good dealers or send with receiver's name and address, to: CONTINENTAL BRIAR PIPE CO. INC., BROOKLYN, N. Y.
Also Dundee Cigar and Cigarette Holders only 50c



unless removed Root* and All

WHEN you pare your corns at home you only remove the surface, with risk of severe infection. Soon the corn comes back bigger, uglier, more painful than ever. Use the new double-action Blue Jay method. Pain stops instantly by removing the pressure, then the entire corn lifts out Root and All in 3 short days (exceptionally severe cases may require a second application).

Blue-Jay is a tiny scientifically medicated plaster. Held snugly in place by Wet-Pruf adhesive. Can't stick to stockings. Doesn't make shoes tight. Get Blue-Jay today. 25c for a package of 6 at all druggists.

BLUE-JAY
BAUER & BLACK SCIENTIFIC **CORN PLASTERS**

*A plug of dead cells root-like in form and position. If left may serve as focal point for renewed development.







GERMAN PRINCESS

Princess Frederica Louise, granddaughter of the former Kaiser, who is attending school in England.

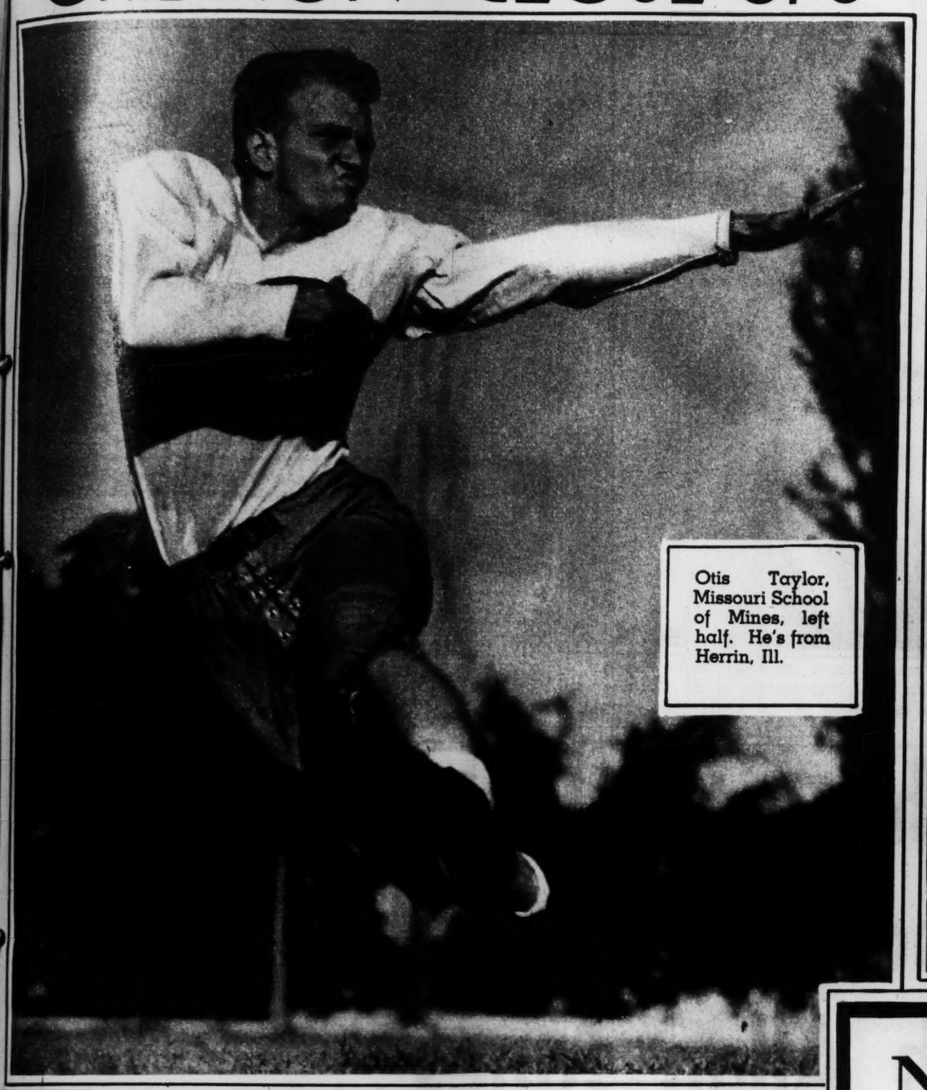
Rathskeller
HOTEL LENNOX

...e that Stands
...or Value
...ngo
...ons
...gure

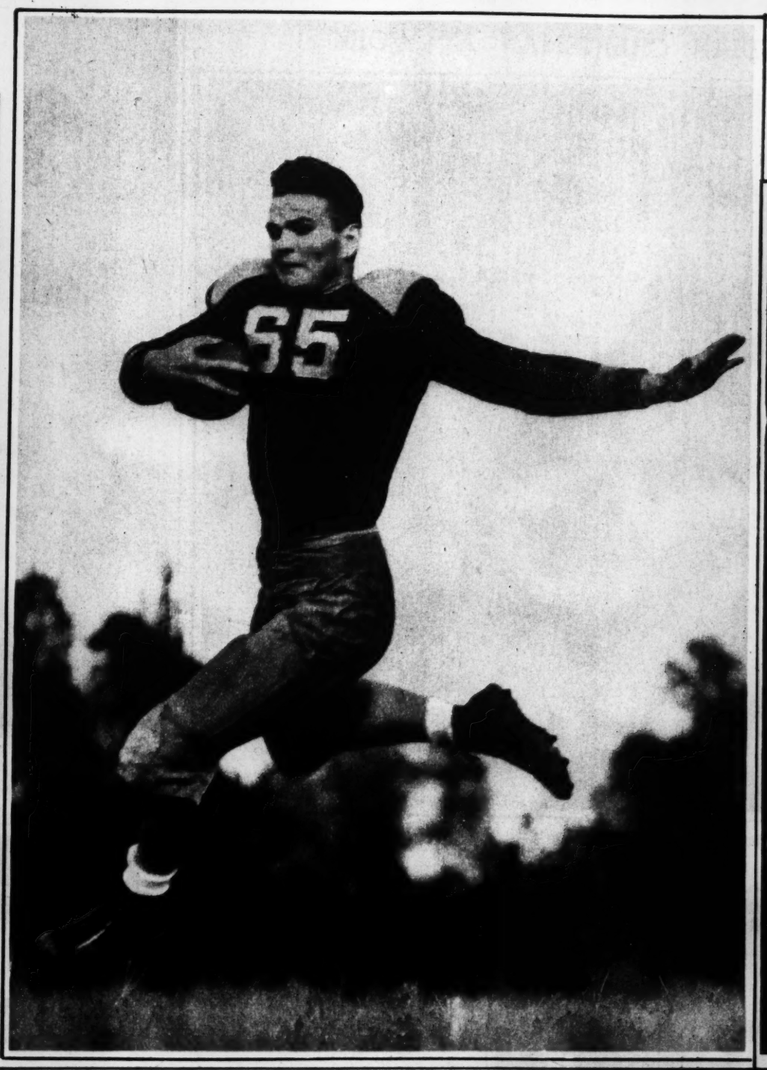


...295 Fifth Avenue, New York, N. Y.

GRIDIRON CLOSE-UPS



Otis Taylor, Missouri School of Mines, left half. He's from Herrin, Ill.



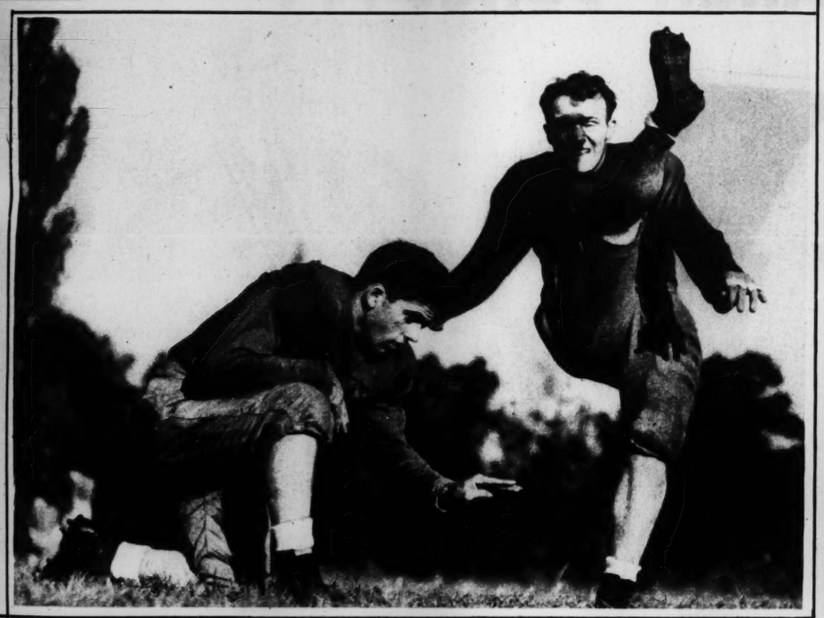
Back Joe Bukant of Washington University speeding with the ball.

POIRETTE
NUDETTE
COIL



Originated by one of the greatest corset geniuses of the world. Has the lowest back known! 3-way detachable straps . . . At fine stores, from $10.

POIRETTE • 11 E. 26 New York City



Back Dick Yore (kneeling) and Guard Lloyd Harris kicking at Washington University.

—By a Post-Dispatch Staff Photographer.



GERMAN PRINCESS

Princess Frederica Louise, granddaughter of the former Kaiser, who is attending school in England.

...N A BIG
...H PRIZE
...STAKES IN THIS PICTURE



...INISH THIS RHYME

...illed right on Mary's dress
...ll scold her, too, I guess.
...hing will be all right

_____ 12

CITY & STATE

...u can win one ... and three cash ...X mark along... ...istakes. Then ... rhyme. (The ...rd that rhymes ... this advertise... ...l taken from a ...rs sell the pint ...nly 15c. To the ...ersons sending ... prizes will be ...w. In the event ...ontestant will ...h award. The ... final. All en... ...ty of the J. L. ...Contest ends ...ntries must be ...tnight of that ...with the Oxol ...Contest, J. L. ...J. Dept. 12

...s wonders

...d water re... ...ll white cot... ...nowy white. ...disinfects re... ...athtub, and ...uses on the ...our grocer.



LIST OF CASH PRIZES

First prize . . .	$200.00
Second prize . . .	50.00
Third prize . . .	25.00
100 prizes of . . .	5.00 each

...Rockefeller



HOTEL LENNOX

EXPOSURE... STRAIN... FATIGUE...

STIFF NECK!



UP TO 2½ TIMES MORE OF THESE PAIN-RELIEVING INGREDIENTS IN BAUME "BEN-GAY," COMPARED TO 5 OTHER WIDELY OFFERED RUB-INS

"Ben-Gay" is so wonderfully effective for pain-relief because: 1. Scientific tests of "Ben-Gay" and 5 widely offered rub-ins show "Ben-Gay" contains up to 2½ times more *methyl salicylate* and *menthol*-active pain-relieving agents. 2. Dr. Bengué's original formula, still used in "Ben-Gay," assures prolonged contact of these pain-relieving agents with the place where you hurt. 3. Formula carefully balanced to obtain maximum relief. It's astonishing the way "Ben-Gay" curbs shooting, throbbing pains—brings blessed relief *quickly!* The stand-by of millions for over 40 years. Widely imitated, so protect yourself by looking for Dr. Bengué's signature on the package to be sure you're getting the genuine Baume "Ben-Gay"!

Just rub on Baume "Ben-Gay" for real relief from tired, sore feet, minor aches, strains due to work, exercise, exposure. Why not let it help you relax after a hard day?

BAUME "Ben-Gay" ACTS FAST WHERE YOU HURT

No *jarring*
No *prodding*
a **Waterman's**



Typical of Waterman's fine quality pens is the De Luxe Ink-Vue for men. The pen that tells you when to refill. In attractive Emerald-Ray, Copper-Ray and Jet. Pens $8.50—Pencils $4. Other Waterman's Pens, $2.50 to $10. Pencils to match, $1 to $5

IT STARTS *at the crack of a gun!*

You don't shake it. . . You don't coax it. . . Merely touch it to paper and it begins to write . . . every time.

The reason? It's the famous Waterman's Super Point! This actually passes through 80 separate operations and is hand polished under a magnifying glass before final perfection. It is made throughout of 14-K gold, tipped with hard and costly iridium. Then this Super Point is fitted to Waterman's patented Capillary Feed that keeps the ink always free-flowing, responsive to every writing movement.

Match a Waterman's against any other pen—see how much *faster* it *starts*. Match it on any basis. Size for size, price for price, Waterman's Ink-Vue Pens invariably hold more ink because of Waterman's Double-Action Lever that locks without losing ink, thus filling the pen to 100% capacity. And, of course, the ink is always visible in the Waterman's Ink-Vue line.

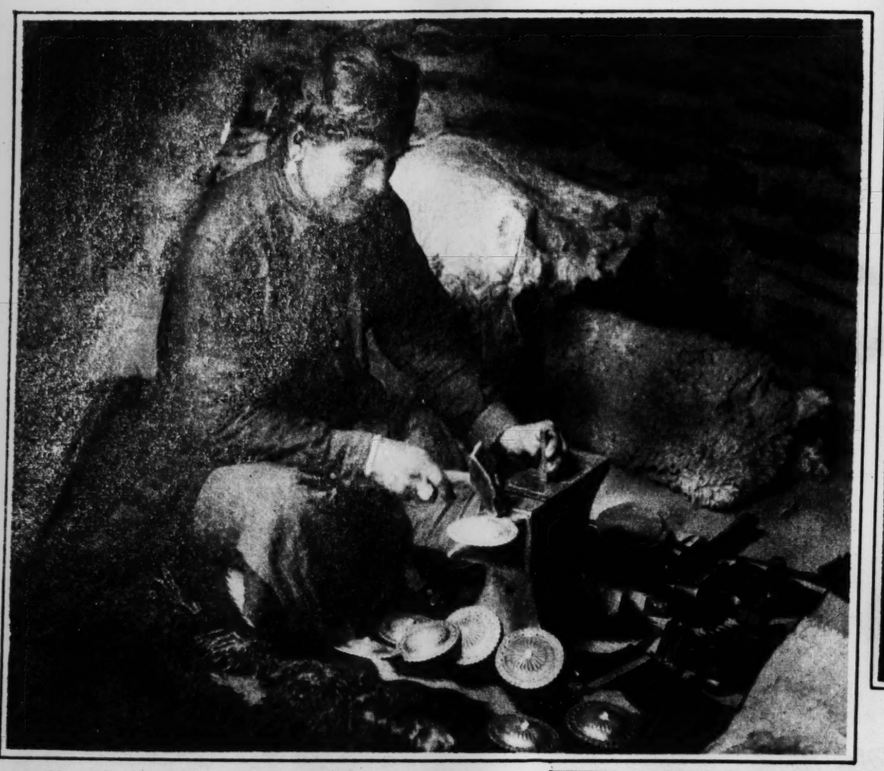
You'll find a wide selection of colors and designs with built-in beauty that speaks for itself. See your local dealer for the pens of TOMORROW *today!*

Use Waterman's Quality Inks... in the convenient "Tip-Fill" Bottle ... you get every drop!

Waterman's

L. E. WATERMAN CO., NEW YORK • CHICAGO
BOSTON • SAN FRANCISCO • MONTREAL

NAVAJO INDIAN CRAFTSMAN AT WORK



New Mexican Indian silversmith shaping ornaments from silver and turquoise.

MISSOURI SWAMP BIRD



Portrait of a young black crowned Night Heron photographed in the swamplands of St. Charles County, where thousands of the birds nest each year.



Help your Dogs to Comfort and Beauty

For grooming the dog's skin and coat, as an aid in treatment and control of fleas, flies, wood ticks, lice, sarcoptic and ear mange mites, sore toes, minor cuts and bruises, for deodorizing and in producing a lustrous, glossy, shimmering coat. . . Quadine is used and recommended by thousands of leading kennels and fanciers. Quadine Jr. Handy Spray Set includes Allen-DeVilbiss one-hand Atomizer and a bottle of Quadine . . . compact, convenient, always ready.

Champion Overhill Cameokay

Atomizer alone is big value at $1.50. Buy them both for $1.50 from YOUR DEALER or postpaid from Quadine . . . 411 North Broadway, St. Louis, Mo., Phone Central 8100 . . . or The Allen Company, manufacturer, P. O. Box 738, Toledo, Ohio . . . Money back if not satisfied.



Quadine

Takes the mess out of atomizers. Makes it easy to keep dogs clean and comfortable.



"On the set" . . . filming Jeanette MacDonald in "The Firefly" with Allan Jones . . .



Cameras turn and microphones record . . . Jeanette MacDonald starring in the Metro-Goldwyn-Mayer picture "The Firefly" with Allan Jones.



"On the set," you see the familiar red cooler along with the lights and the cameras . . . a favorite spot between scenes. Here you see Allan Jones and studio men enjoying *the pause that refreshes* with ice-cold Coca-Cola. And wherever you are you can enjoy ice-cold Coca-Cola, too.

Coca-Cola

5¢

You're invited. Coca-Cola presents *"The Song Shop"* . . . at your radio. Listen! You'll be glad you did. Columbia network — 10 P. M., E. S. T., Fridays.



YOUNG MUSSOLINI DANCES

Vittorio Mussolini, son of Italy's Premier, dancing with his hostess, Mrs. Hal E. Roach in Hollywood during a lawn party in honor of his twenty-first birthday.



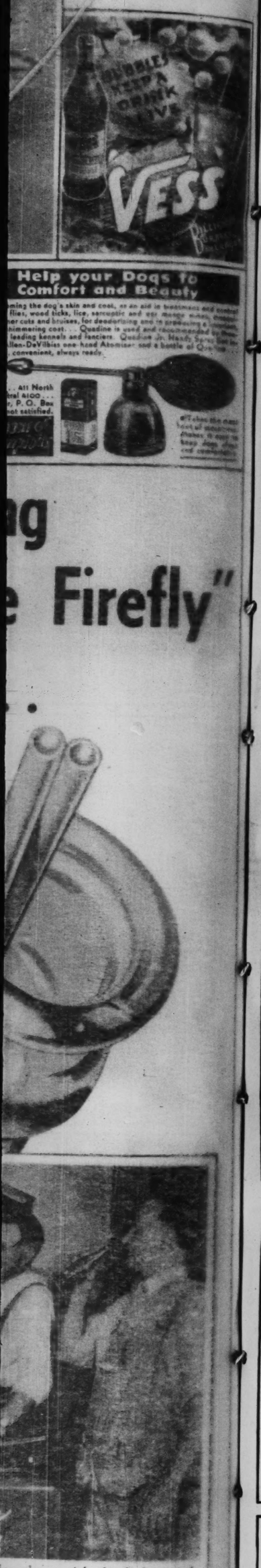
Thrill to the exciting smartness of these classic Red Cross Shoes. So perfect fitting they bring youth to your step, beauty to your feet. The season's most amazing value too! Still only $6.50.

RED CROSS SHOES

FAMOUS-BARR CO.

Operated by the May Dept. Stores Co.—We Give and Redeem Eagle Stamps

MISSOURI
SWAMP BIRD



12 PAGES IN COLORS IN TWO SECTIONS

ST. LOUIS POST-DISPATCH

FIRST SECTION

ST. LOUIS, MO., OCTOBER 10, 1937

POPEYE

This comic appears every day in the daily Post-Dispatch

By SEGAR





JANE ARDEN

Reg. U. S. Patent Office

by Monte Barrett and Russell E. Ross

10-10 Copyright, Register and Tribune Syndicate Great Britain Rights Reserved

SPARROW GULCH 4-0 MILE THIS A-WAY

DIAMONDS! H'M!

TAINT A SECRUT- SETH GAVE 'EM TO ME— HE'S GOT PLENTY MORE!

LISTEN, MINNIE, YOU'RE TOO NICE A GIRL TO GET MIXED UP IN ANYTHING CROOKED— WHY DON'T YOU TELL ME ALL ABOUT IT?

TWASN'T CROOKED— I-I DIDN'T DO ANYTHING WRONG—

ONLY SQUIRE SCRAGGS OFFERED ME $100 IF I'D DO IT!

I SEE—YOU AND IRA AND SETH MADE THIS ALL UP BETWEEN YOU!

NO MA'AM—SETH DIDN'T KNOW— IRA PAID ME FOR FINDING OUT WHERE SETH GOT ALL HIS MONEY—AND I DID!

SHE THINKS THE DIAMONDS ARE REAL—BUT IF SETH FOUND REAL STONES HE WOULDN'T HAVE TOLD HER—

AND IRA WOULDN'T BE SELLING THE LAND, EITHER!

I BID $250 AN ACRE!

I BID $300!

THREE AN' A QUAWT'R!

ANY MORE BIDS? FORTY ACRES RIGHT NEXT TO SETH, GOIN' FER $325 AN ACRE!

IT'S NOT WORTH $40 AN ACRE AS FARM LAND—AND DIAMONDS DON'T COME ALREADY CUT AND POLISHED!

YOU'RE SETH KRINER, AREN'T YOU? I'D LIKE TO TALK TO YOU—

I KNOW— JIST AFTER MY MONEY!

NO. I'M JUST INTERESTED IN YOUR DIAMONDS— WHY DON'T **YOU** BUY THOSE FARMS AROUND YOU?

SHUCKS, ONE FARM'S ENOUGH— RECKON I'M TOO RICH NOW!

OH, THEN YOU WOULDN'T BE INTERESTED— I WAS GOING TO OFFER YOU $1,000 TO HELP ME, BUT—

HEY! HOLD YORE HOSSES— I AIN'T TOO RICH TO HELP YOU — FOR $1,000!

LENA DRY

AIR THE BANSHEE SKEEDADDLED, LENA?

BANSHEES, FIDDLESTICKS! IF IT WAS A GHOST, WHY DIDN'T SOMETHING HAPPEN TO ME WHEN I FAINTED?

SHUCKS, I RECKON 'YE FOOLED 'IM— HE PROBLY LOWED YE WAR DAID!

MY LAND, YOU CAN'T FOOL SPOOKS—GRANTING THERE **ARE** SPOOKS, WHICH I DON'T!

HUSH YORE CLAPPERCLAW! I BE A-HANKERIN' TER GIVE THIS HERE SOME THOUGHT!

DID YE MISS ANYTHING?

A WHORTLE-BERRY PIE WAS GONE FROM THE KITCHEN WINDOW-

THAT PROVES IT WASN'T A GHOST— GHOSTS DON'T EAT PIE!

- HOW COME THEY DON'T?

I CALC'LATE HANTS GITS TER HONIN FER TOOTHFUL VITTLES JEST LIKE YARTH BOUND CRITTERS!

THAT FETCHES ME A IDEE—I FIGGER THIS HYAR BANSHEE AIR A-HANKERIN' FER VITTLES—

WHAT? AFTER EATING A WHOLE PIE?

SIMMER DOWN AN' HEED WHAT I'M A-SAYIN', HENHUSSY—TONIGHT WE'LL SET A WHORTLE-BERRY PIE IN THE ELLUM FORK FO' THE BANSHEE— THEN HE'LL LET US BE!

I MIGHT HAVE KNOWN IT— **I'LL** HAVE TO BAKE THE **PIE**!

Jane Arden's Wardrobe

PATSY EDGERTON OAKLAND, CALIF

NORMA BROOKS TORONTO, ONT.

JANE LARSON YOUNGSTOWN, OHIO.

10-10

CONTINUED FR

HOW KIND OF YOU, MRS. DE-GRADINGHAM, TO ASK US HERE TO MEET THE INCOMPARABLE GOOCH!

VERSE THAN WHO?- GO 'HEAD- SAY IT, AH DARES YO!

FOOD!- LEAD ME TO IT!

OOPS!- 'SCUSE ME!

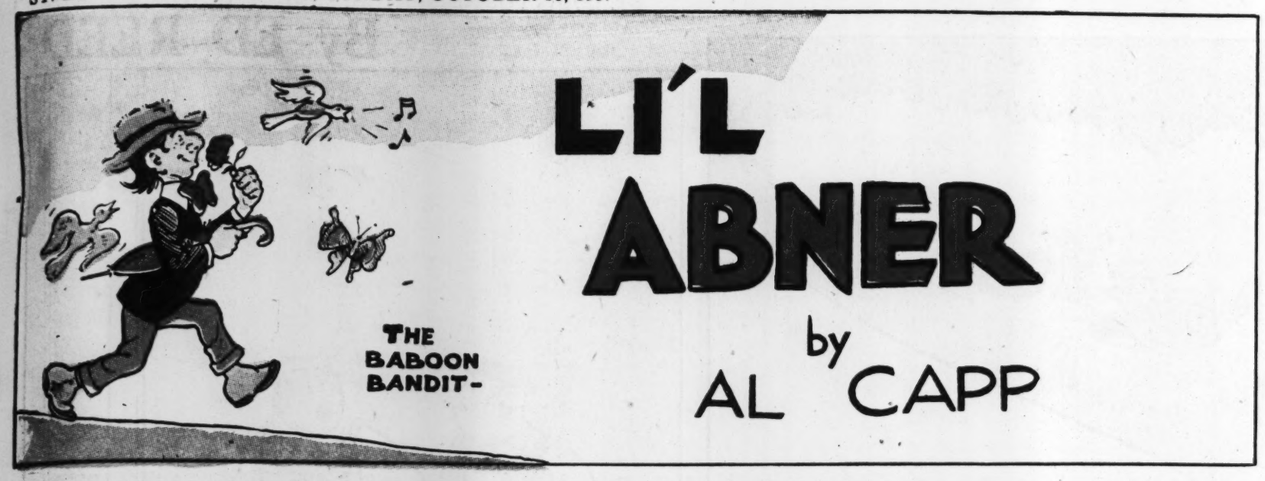
GULP!- ERARF!- ERARF!




OT WORTH $40
RE AS FARM
AND DIAMONDS
OME ALREADY
D POLISHED!


Y! HOLD YORE
SSES—I AIN'T
RICH TO HELP
— FOR
00!


ardrobe


LI'L ABNER
by AL CAPP
THE BABOON BANDIT-


Advice fo' Chillun
SAMMY WENT THAT WAY!-("SAMMY IS MY FRIEND!-)
SAMMY
Copr. 1937 by United Feature Syndicate, Inc.
OF FRIENDS HAVE JUST A FEW-
BUT, BE SURE THAT THEY IS TRUE.
WON BY JOSEPH CURCIO, JR. NEWARK, N.J.


CONTINUED FROM LAST WEEK-
HOW KIND OF YOU, MRS. DE-GRADINGHAM, TO ASK US HERE TO MEET THE INCOMPARABLE GOOCH!
YOU WILL ENJOY THE PRIVILEGE OF SEEING HIM IN THE FLESH IN BUT A FEW MOMENTS. HE AND HIS FRIEND, MR. YOKUM ARE UPSTAIRS NOW, CHANGING THEIR CLOTHES.


DON'T SEE WHUFFO' SHE AXED US T' CHANGE OUR CLO'ES--AH FEELS DIFF'RUNT WEARIN' YOURS-AN' KINDA LONESOME!
AH FEELS DIFF'RUNT WEARIN' YOURS, ABIJAH-BUT NOT VERY LONESOME-


AND THIS, DEAR FRIENDS, IS THE DIVINE BARD OF DOGPATCH, ABIJAH GOOCH!
AH, MR. GOOCH!-I ENJOY SHAKESPEARE-BYRON HAS HIS POINTS-LONGFELLOW THRILLS ME-BUT, YOUR VERSE-AH-H-H-H-YOUR VERSE--


VERSE THAN WHO?-GO 'HEAD-SAY IT AH DARES YO'!
ER!-THE ARTISTIC TEMPERAMENT NO DOUBT!-WE MUST ALL FORGIVE HIM!
YAS'M!-AH'M ALL FO'GIVIN' HIM A SMASH IN TH' FACE! HE KNOWS IT HAIN'T P'LITE T'KILL STRANGERS!


DON'T BASH MAH HAID IN, LI'L ABNER-AH WON'T STRANGLE NOBODY NO MORE-
-NOR PUNCH NOBODY-
NOR PUNCH NOBODY-
-NOR KICK NOBODY IN TH' STUMMICK-
AW SHECKS, CAIN'T AH HAVE NO FUN?
-AH SAID, NOR KICK NOBODY IN TH' STUMMICK-
OH-AWRIGHT!-NOR KICK NOBODY'S STUMMICK-LEMME UP!
HOW CHARMING ARE THE VAGARIES OF GENIUS. THEY'VE SIMPLY ABANDONED THEMSELVES TO CAREFREE BOYISH PLAY!
ER-DON'T LET ME HURRY YOU-BUT, AS SOON AS YOU GET UP OFF THE FLOOR-YOU'LL FIND REFRESHMENTS IN THE BLUE ROOM.
Copr. 1937 by United Feature Syndicate, Inc. Tm. Reg. U.S. Pat. Off.—All rights reserved


FOOD!-LEAD ME TO IT!
DON'T RUSH, ABIJAH-IT HAIN'T POLITE!
OOPS!-'SCUSE ME!
OOPS!-BEG PAHDON!
10-10


SEVERAL HUNDRED SANDWICHES LATER-
MR. GOOCH, COULD WE PREVAIL UPON YOU TO RECITE ONE OF YOUR LATEST POEMS?
SHO'NUFF!-JES' AS SOON AS AH'VE HAD A LI'L CHAW O' T'BACCY-
WHY NOT TRY A BIT O'THIS T'BACCY SAUCE ON IT, ABIJAH? IT MIGHT MAKE IT TASTE SWEETER-


TSK!-TSK!-YO' SHO' PUT A POWERFUL MESS O' T'BACCY SAUCE ON YO' T'BACCY, ABIJAH-
WAL-AH LIKES MAH CHAWIN' SWEET!
IN A MOMENT HE WILL RECITE!-WHAT A THRILL TO HEAR GOOCH DECLAIMING HIS OWN DELICATE FLOWER-LIKE VERSES!-
TABASCO SAUCE

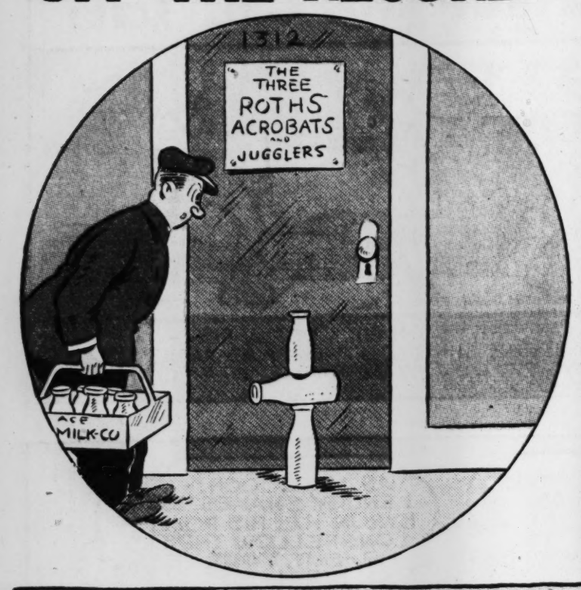

GULP!-
ERARF!-
ERARF!

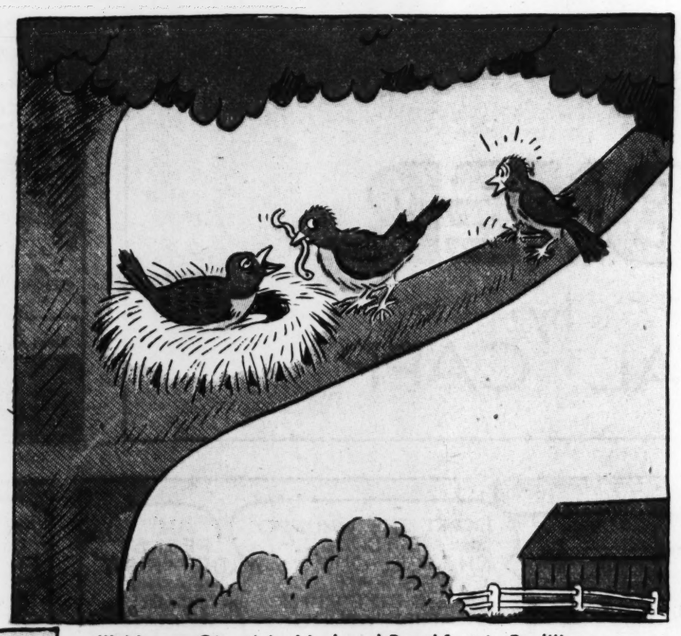

DANG BLAST THET T'BACCY SAUCE!
AH'M A-DYIN'-!!
LISTEN! HE'S GONE MODERN-HE'S INVENTED A NEW MODE OF EXPRESSION-
HOW STRANGE, YET HOW EXQUISITE!
IT'S SENSATIONAL!-WE ARE PRESENT AT A GREAT MOMENT IN AMERICAN LITERATURE!
Ge Capp


MEANWHILE: ABIJAH GOOCH-THE REAL POET, ARRIVES IN TOWN-
STRANGE!-NO ONE HERE TO GREET ME!
("LOOK, GROGAN-IT'S "THE BABOON BANDIT"-HE ANSWERS GOOCH'S DESCRIPTION PERFECTLY, AND-THERE ARE HIS INITIALS ON HIS BAG-LET'S GO!")
A.G.
CONTINUED NEXT WEEK

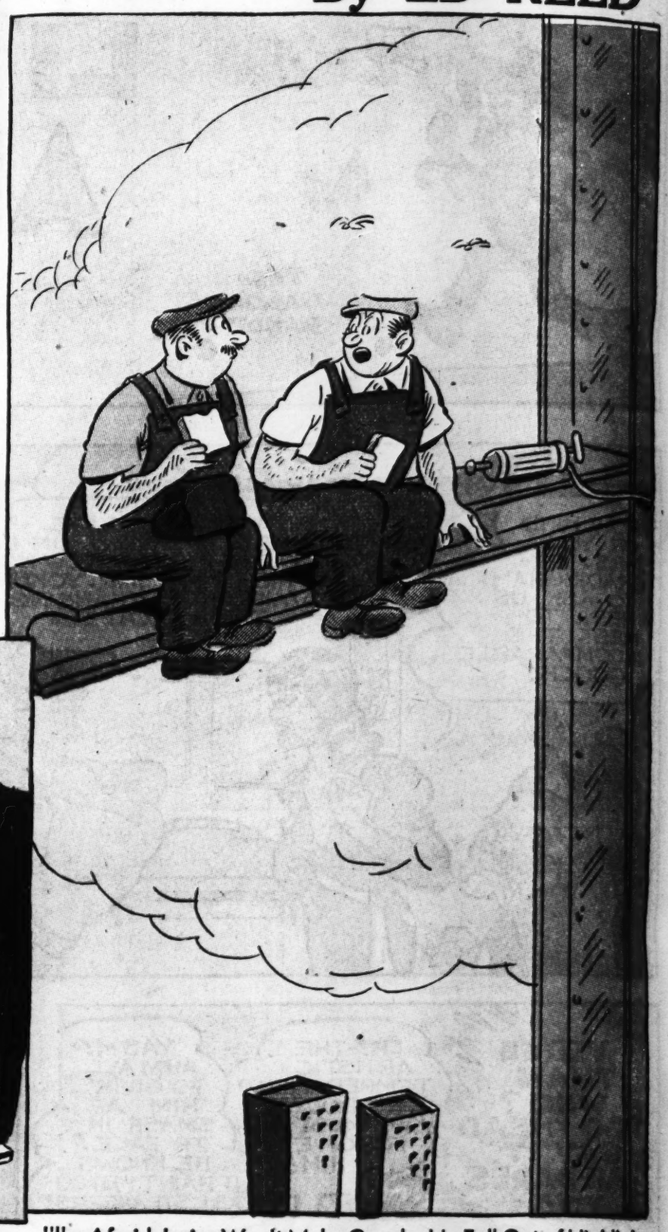
OFF THE RECORD

By ED REED

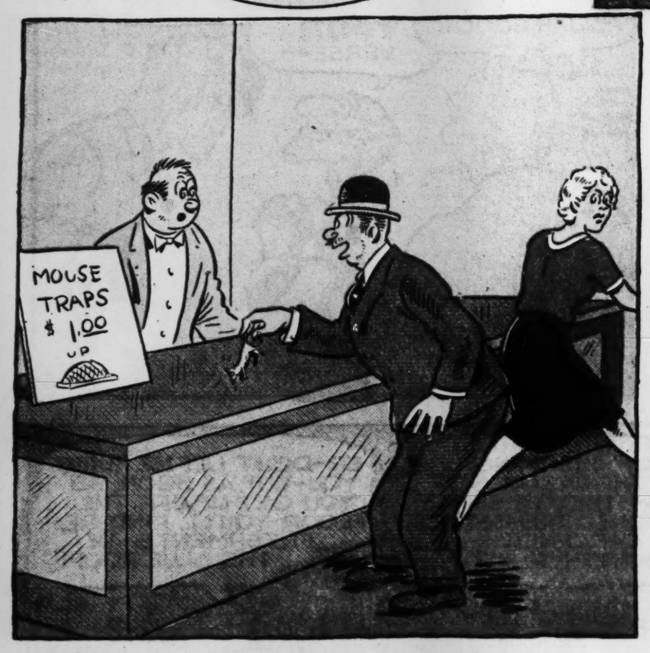




"I Never Give My Husband Breakfast in Bed!"



"I'm Afraid Junior Won't Make Good---He Fell Out of His High Chair This Morning."



"I Brought the Mouse Along for Size!"



"Are You Sure This Is the Only Weapon I Need Against That Blond Divorcee?"

BIG CHIEF WAHOO

This comic appears every day in the daily Post-Dispatch

By SAUNDERS and WOGGON







Advertisement



Advertisement

Yes, a NICKEL sure goes far If you buy Oh Henry! bar.
Oh Henry!
Everybody's Candy Bar!
CRISP PEANUTS • BUTTERY CARAMEL
CREAMY FUDGE • FINE MILK CHOCOLATE
5¢

HENR
Registered U. S. Patent Office
By CARL ANDERSON



Advertisement

PROFESS KIND



y ED REED



Good---He Fell Out of His High Morning."

and WOGGON





ndian
ANGO

TROLLEY CAR
is
"COVERED-WAGON-WITH-UM-FISH-POLE-ON-TOP"
BARNEY SAVAGE

TACK-HAMMER
is
"TOMAHAWK-GOTTUM-HORNS"
ETHEL V. COFFEY

ry! 5¢

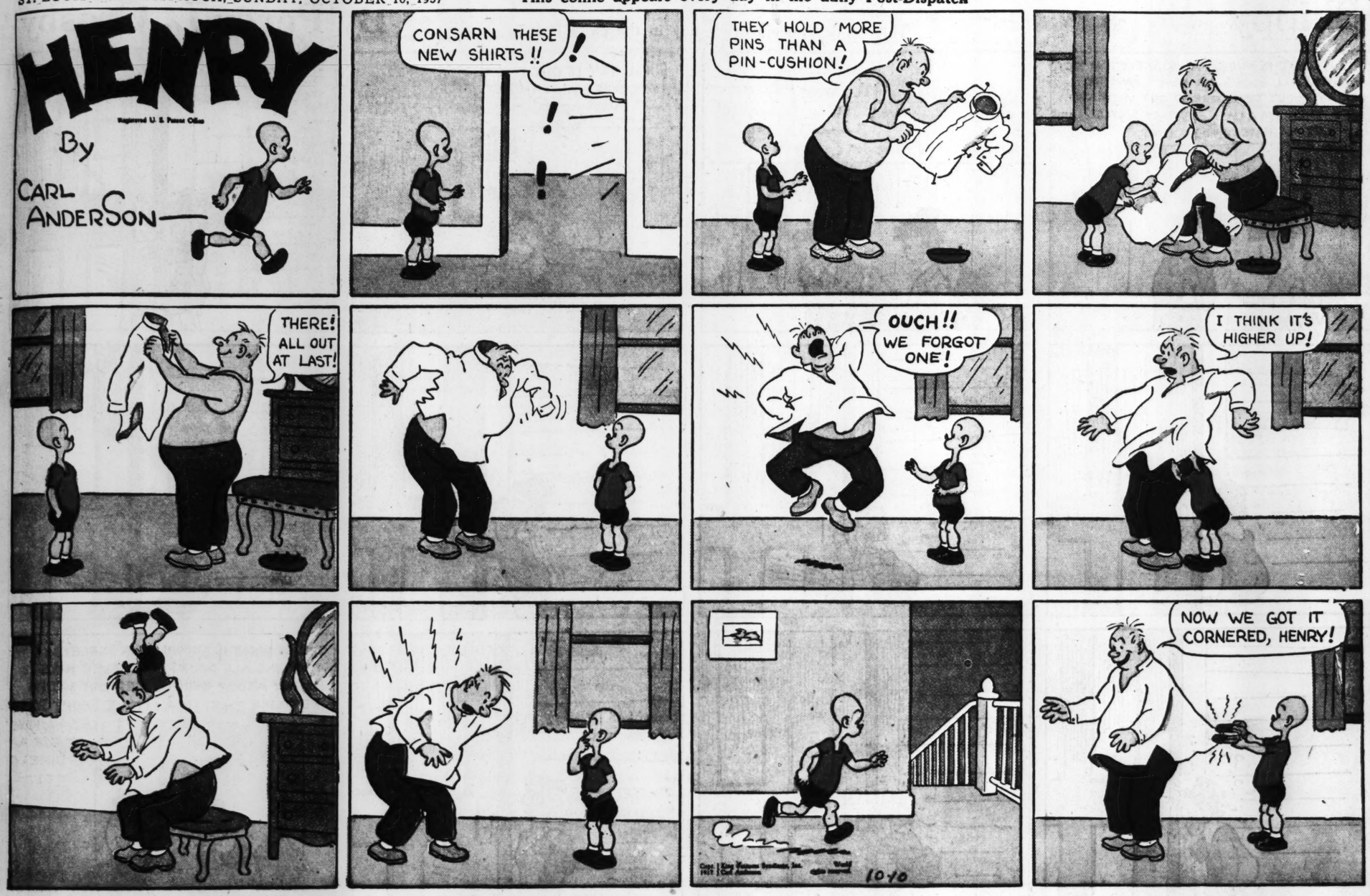
S • BUTTERY CARAMEL
• FINE MILK CHOCOLATE

This comic appears every day in the daily Post-Dispatch

HENRY

Registered U. S. Patent Office

By CARL ANDERSON



Advertisement

PROFESSOR KINDLY

HELPS A MOTHER LAUGH LAST



Advertisement













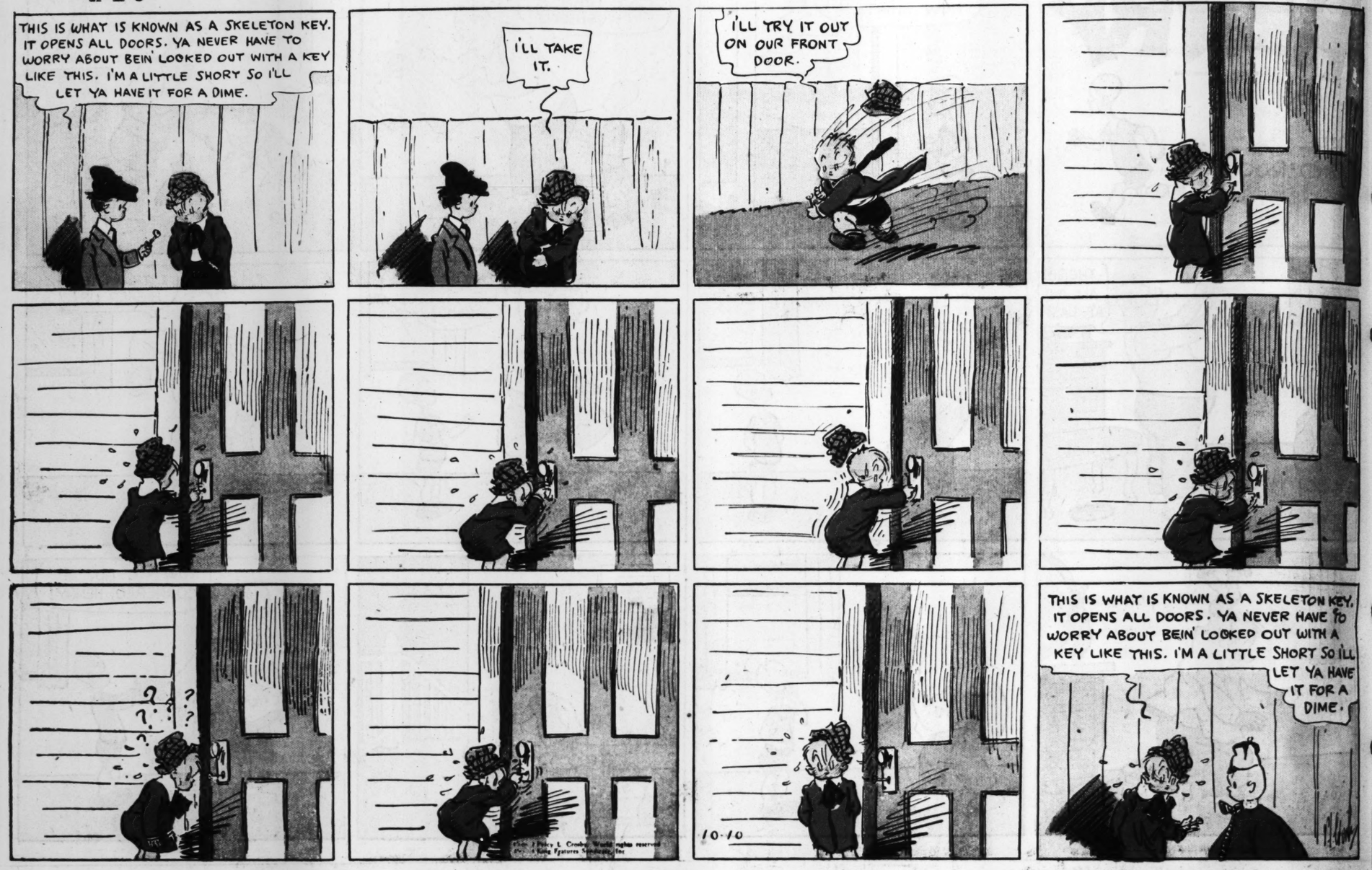




Skippy

This comic appears every day in the daily Post-Dispatch

By Percy L. Crosby



Advertisement

Advertisement

Sally Scrubhard Solves a Sit-down Strike!

..thru her Sister's Timely Tip on IRIUM!

GET WISE, MISS SCRUBHARD! ...HIGH-POWERED BRUSHING ISN'T ENOUGH WITH THAT **OLD LAZY TOOTH PASTE** DOING A **SIT-DOWN STRIKE!**

DENTAL FLOSS

LOOK AT HER RUB AND SCRUB! ... BUT HER TEETH AREN'T A BIT BRIGHTER THAN BEFORE! IT'S ALL YOUR FAULT, TOO!

I SHOULD FRET! —SHE'S WORRIED ALONG WITH ME FOR YEARS!

I WON'T WORK

OLD-FASHIONED TOOTH PASTE

LOOKS LIKE SALLY'S LOST HER BOY FRIEND... HE'S FALLEN FOR OUR LADY OF THE TORCH SONGS! DON'T KNOW AS I BLAME HIM, THOUGH!

ME NEITHER! —THAT LITTLE BLONDE CANARY SURE HAS A "COME-HITHER" SMILE!

THEY'RE TALKING ABOUT ME!

NEXT MORNING

MY GOODNESS, SALLY!.. YOU REALLY WORK HARD AT BRUSHING YOUR TEETH, DON'T YOU?

UH-HUH—BUT STILL MY TEETH DON'T SEEM TO GET ANY BRIGHTER SIS—

HERE—TRY THIS PEPSODENT TOOTH PASTE! IT CONTAINS A MARVELOUS NEW CLEANSING AGENT CALLED **IRIUM** THAT SIMPLY WORKS LIKE MAGIC! PRACTICALLY ALL THE GIRLS AT COLLEGE USE IT!

SO YOU'VE CHANGED TO PEPSODENT, EH? I THOUGHT YOUR TEETH LOOKED NICER THAN WHEN YOU LEFT FOR SCHOOL! GUESS I'LL GIVE THIS **IRIUM** A TRY...

WONDER IF IRIUM IS WHAT GIVES THAT BLONDE HER "COME-HITHER" SMILE?

SOME WEEKS LATER

SALLY, THAT BRILLIANT SMILE OF YOURS HAS ME GROGGY! HOW ABOUT GOING OUTSIDE AND LOOKING AT SOMETHING LESS DAZZLING...THE MOON, FOR INSTANCE? BESIDES, THERE'S SOMETHING IMPORTANT I WANT TO ASK YOU...

AT LAST! HE'S GOING TO POP THE QUESTION ...THANKS TO SIS AND PEPSODENT.

The "MIRACLE OF IRIUM" is in BOTH Pepsodent Powder and Pepsodent Paste!

Remarkable New Tooth Cleanser Reveals Dazzling, Brilliant Teeth to Millions!

● BE THRILLED!... as millions are who have long sought sparkling, brighter teeth! Give up that old-fashioned dentifrice that has *never* seemed to improve the looks of your teeth, and start at once with Pepsodent Tooth Paste or Pepsodent Tooth Powder containing IRIUM—the remarkable new luster discovery! ... You see, proper brushing is only ***half*** the secret of teeth that gleam and glisten with their full natural radiance. The other half is the right dentifrice. So do as millions are doing ... use Pepsodent containing IRIUM twice a day. Then you'll quickly bid goodbye to dull surface-stains that hide the true luster of your teeth.

But remember, Pepsodent Tooth Paste and Pepsodent Tooth Powder *alone* contain IRIUM.... Pepsodent containing IRIUM is *Safe!* Contains NO GRIT, NO PUMICE. It speedily loosens surface-stains, then gently brushes them away ... revealing natural pearly luster in record time!

Try it at OUR EXPENSE and see for yourself! See how quickly Pepsodent containing IRIUM gets your teeth far brighter. See how Pepsodent shows up any other dentifrice you've ever used—BAR NONE!

Mail the coupon for a FREE 7-day supply. Do it now—before you forget! Check whether you want Pepsodent Tooth Paste or Pepsodent Tooth Powder. Both contain remarkable, ***patented*** IRIUM.

25¢ AND LARGER ECONOMY SIZE

THE NEW HIGH POLISH PEPSODENT Tooth Powder IRIUM

FREE..7-DAY SUPPLY

Prove, at OUR COST, what IRIUM can do for your teeth!

THE PEPSODENT COMPANY
Dept. 3710-10
Chicago, Illinois.

Please send me free and postpaid either (check one)
☐ 7-day tube of Pepsodent Tooth Paste containing IRIUM or
☐ 7-day can of Pepsodent Tooth Powder containing IRIUM.

Name.....
Address.....
City.....State.....
(only one to a family)

THE NEW HIGH POLISH Pepsodent

25¢ AND LARGER ECONOMY SIZE

COMICS

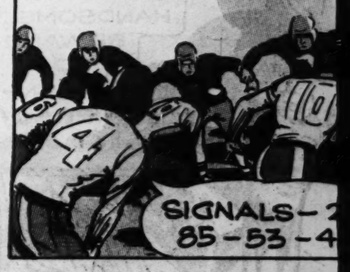
NED BRANT

By BOB ZUPPKE

DRAWN BY B. W. DEPEW



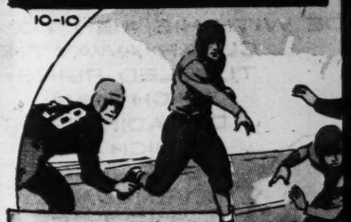
Carter's battered lads forget th they think of Ned Brant being ca field and the touchdown they wa to him.



THEY'RE STILL TALKING

About the Sophomore Who Sank the Sooners

10-10



Desperately trying to tie the score, Oklahoma lets go a beautiful pass downfield. The sensational soph races over to the spot where it will come down.



And they rise to their feet and thun brilliant lad, playing his first year, z tire Oklahoma team to cross the g

NED BRANT

By BOB ZUPPKE

DRAWN BY B. W. DEPEW

10-10



Putting every ounce of his remaining strength into the drive, Ned Brant shot forward like a projectile toward that big Coleraine line.









But Ned Brant lay still when the players piled off him. Bud Shekels rushed to kneel beside his motionless friend.



Copyright, Register and Tribune Syndicate: Great Britain Rights Reserved.

Carter's battered lads forget their bruises as they think of Ned Brant being carried off the field and the touchdown they want to present to him.







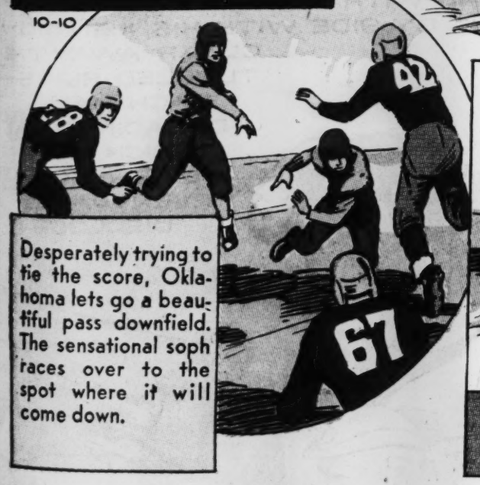
THEY'RE STILL TALKING

About the Sophomore Who Sank the Sooners

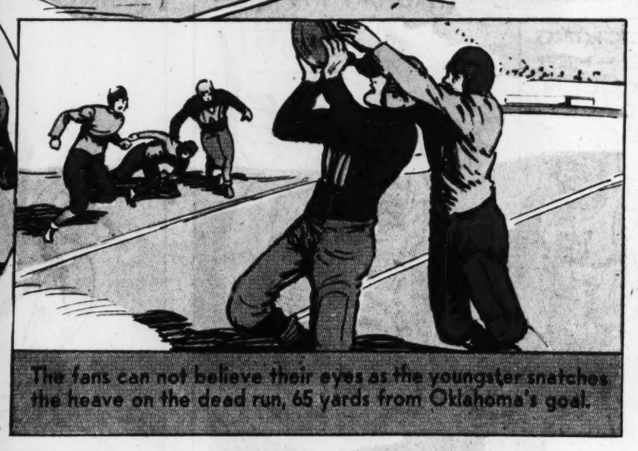
Oklahoma and Nebraska battle fiercely through three gruelling periods. Then a sophomore fullback takes a pass from center and whirls, twists and fights his way 47 yards over the Oklahoma goal line.



10-10



Desperately trying to tie the score, Oklahoma lets go a beautiful pass downfield. The sensational soph races over to the spot where it will come down.



The fans can not believe their eyes as the youngster snatches the heave on the dead run, 65 yards from Oklahoma's goal.



And they rise to their feet and thunder their plaudits as the brilliant lad, playing his first year, zig-zags through the entire Oklahoma team to cross the goal line standing up!

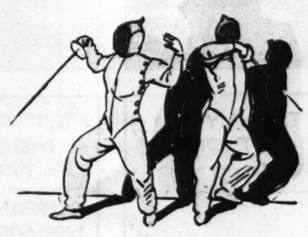


It was George Henry Sauer, this fellow right here, who scored twice at Lincoln, Neb., Oct. 10, 1931, to give Nebraska a 13 to 0 win and start a sensational football career that saw him All-American fullback twice.

Fencing . . . . . by NED BRANT

Parry Execution

First Parry



Fingers are down, and the elbow is bent to bring the hand in line with the right eye.

Second Parry



The hand is moved downward to the right. Keep the point of your foil toward opponent's body.

Third Parry



The hand is moved downward sufficiently to force your adversary's foil blade clear of your body.

Fourth Parry



On this parry, move the hand just far enough to the left to force your opponent's blade past the left side of your body.

Next Week . . . . . MORE PARRIES

National College Fraternities

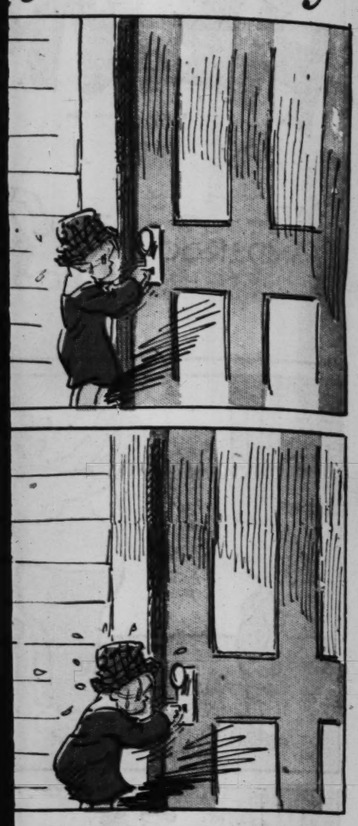
AX

Alpha Chi

(Al-fa Kie)

Founded: Feb. 22, 1922, at Southw. tern university, Georgetown, Tex., with Deon H. Y. Benedict of the University of Texas its sponsor. Membership is open to high ranking junior, senior and graduate classes.

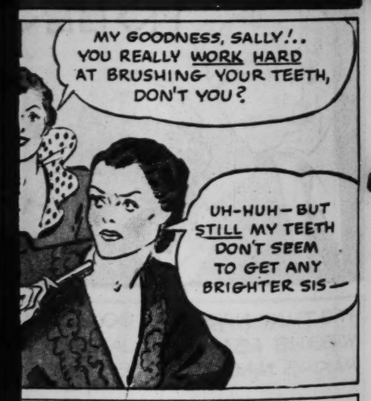
cy L. Crosby



T IS KNOWN AS A SKELETON KEY. LL DOORS. YA NEVER HAVE TO UT BEIN' LOCKED OUT WITH A THIS. I'M A LITTLE SHORT SO I'LL LET YA HAVE IT FOR A DIME.

Advertisement

Strike!



SUPPLY

at IRIUM

th!

THE PEPSODENT COMPANY Dept. 3710-10 Chicago, Illinois.

Please send me free and postpaid either (check one)

☐ 7-day tube of Pepsodent Tooth Paste containing IRIUM or

☐ 7-day can of Pepsodent Tooth Powder containing IRIUM.

Name.....

Address.....

.....State.....

(only one to a family)

JUNGLE JIM BY ALEX RAYMOND

Registered U. S. Patent Office

JUNGLE JIM, LILLI DE VRILLE AND O. P. WATTS HAVE STOPPED AT FORT JAMRUD FOR THE NIGHT-JIM AND COLONEL HAMMOND PORE OVER MAPS FAR INTO THE NIGHT----

ACCORDING TO WATTS, BOB MC GUIRE IS TO SEARCH FOR A JEWEL CACHE IN THE HILLS NORTH OF THE KHYBER PASS--

THAT'S AFGHAN TERRITORY, MOSTLY WILD AND UNSETTLED--HIS CHANCES OF RETURNING WITH A FORTUNE IN JEWELS ARE DOUBTFUL--THOSE CUT-THROATS FROM THE HILLS MAKE A SPECIALTY OF RAIDING CARAVANS--AND THEY DON'T TAKE PRISONERS!

I'M AWARE OF THAT--- COLONEL, HAVE YOU EVER HEARD OF THE "SILENT ONE"?

HE'S ONE OF THE MOST NOTORIOUS BANDITS ALONG THE FRONTIER--- HE IS MASKED AND HE STRIKES LIKE AN AVENGING SHADOW, HENCE HIS NAME--OUR AGENTS CLAIM THAT HE IS IN LEAGUE WITH ANOTHER DESPERADO, THE EXILED MAHARAJAH OF IBOR----

MAP OF INDIA

ON HIS MOUNTAIN RETREAT, THE MAHARAJAH OF BOR RECEIVES A TRAVEL-WORN MESSENGER----

I BEAR GREETINGS FROM THE "SILENT ONE" AND A MESSAGE--"MC GUIRE AND WIFE REFUSED TO HEED WARNING--THEY ARE TAKING KHYBER ROUTE--RESPECTFULLY AWAIT YOUR ORDERS"

YOU SHALL HAVE MY REPLY IN THE MORNING--YOU MAY REST UNTIL DAYBREAK--

UNAWARE OF THEIR DANGER, BOB AND CONNIE BLISSFULLY PLAN THEIR FUTURE

JUST THINK, DARLING--THREE HUNDRED THOUSAND DOLLARS IN RARE JEWELS--IT WILL MEAN EVERYTHING TO US--A SWELL HOME--EVERY ADVANTAGE FOR OUR CHILDREN--AND I CAN GO INTO BUSINESS FOR MYSELF---

LET'S NOT TALK ABOUT MONEY--I'LL ALWAYS LOVE YOU, BOB--RICH OR POOR--

Copr. 1937, King Features Syndicate, Inc., World rights reserved.

NEXT WEEK — THE MAHARAJAH'S ORDERS

FLASH GORDON

By ALEXANDER RAYMOND

WHEN FLASH'S ARMOTANK WAS BLASTED OFF THE KNOLL, IT CAME TO REST IN A SWAMP--MING'S ADVANCING INFANTRY STOPS TO INVESTIGATE IT------

QUICK, SERGEANT--RUN BACK AND PUT THROUGH A CALL TO FIELD HEADQUARTERS--HURRY, MAN!

GREAT TAO! LOOK, SIR, IT'S FLASH GORDON!

GOOD NEWS FROM THE FRONT, SIRE--OUR TROOPS HAVE CAPTURED FLASH GORDON ALIVE! WE AWAIT YOUR HIGHNESS' FURTHER ORDERS--

I HAVE ATTAINED MY GOAL! RECALL YOUR TROOPS AND RETURN TO THE CAPITAL AT ONCE---YOU SHALL BE HANDSOMELY REWARDED, GENERAL!

FIELD HEADQUARTERS OF THE DESERT LEGION IMMEDIATELY CONTACT EMPEROR MING------

THAT'S QUEER! LOOK, GENERAL, THEY'VE CEASED BOMBING US--- THEY'RE TURNING BACK! A TRICK, NO DOUBT!

THEY CERTAINLY CAN'T BE OUT OF AMMUNITION-----

MEANWHILE, BARIN, HELPLESS TO FIGHT BACK, HAS WATCHED MING'S HUGE ROCKET SHIPS RUTHLESSLY BOMBARD HIS BEAUTIFUL CASTLE------

AT THAT MOMENT, A MESSENGER RUSHES UP TO BARIN------

I BRING SHOCKING NEWS, SIRE---HER MAJESTY, QUEEN AURA, AND DALE ARDEN WERE HELPING TO REMOVE THE PATIENTS FROM THE HOSPITAL, WHEN IT WAS BOMBED!

NO! YOU CAN'T MEAN IT, MAN! AURA, MY BELOVED, DEAD?

HALF MAD WITH ANXIETY, BARIN LABORS SIDE BY SIDE WITH HIS MEN TO CLEAR AWAY THE TUMBLED RUINS, EACH MAN DREADING THAT WHICH THE RUINS MUST EVENTUALLY DISCLOSE!

ADVERTISEMENT

NESTLÉ'S MILK CHOCOLATE A Treat The World Over

ADVERTISEMENT

ST. LOUIS POST-DISPATCH, SU

TIM TYLER'S

SQUEAKS TURNED UP AGAIN, SPUD, BUT THIS TIME I'M GOING TO GET RID OF HIM FOR GOOD

EEEK EEEK

WE'LL CUT ACROSS THAT FIELD TO HEADQUARTERS —

THE BUNGLE FAM

BELTON, SUCH A DULL DAY. I WONDER...OH SHOW ME HOW YOU CATCH THE LARGE FISH YOU TELL ME SO MUCH ABOUT.

WELL... AHEM! IF YOU INSIST.

AND USING THAT LARGE FISH FOR BAIT. WHY THE POOR SILLY...

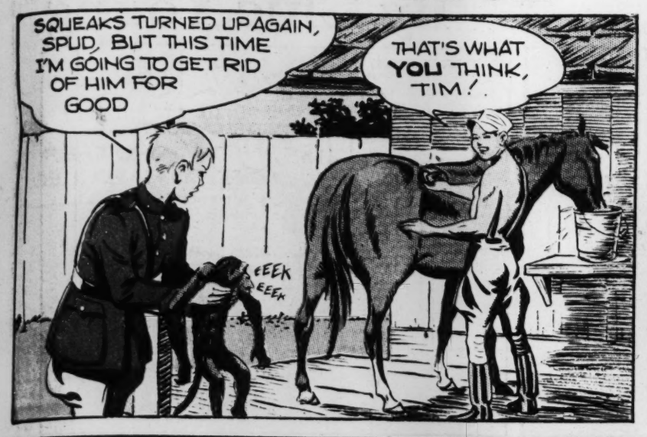
WELL..HE CAUGHT SOMETHING... A SMALL WHALE.

Advertise

IT TAKES YOUR BREATH AWAY

TIM TYLER'S LUCK

By LYMAN YOUNG







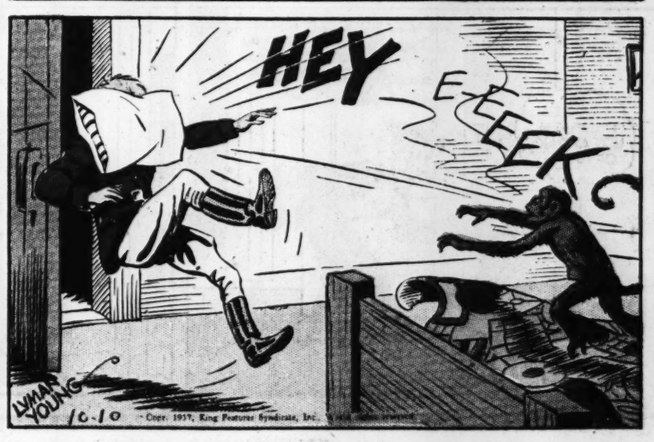








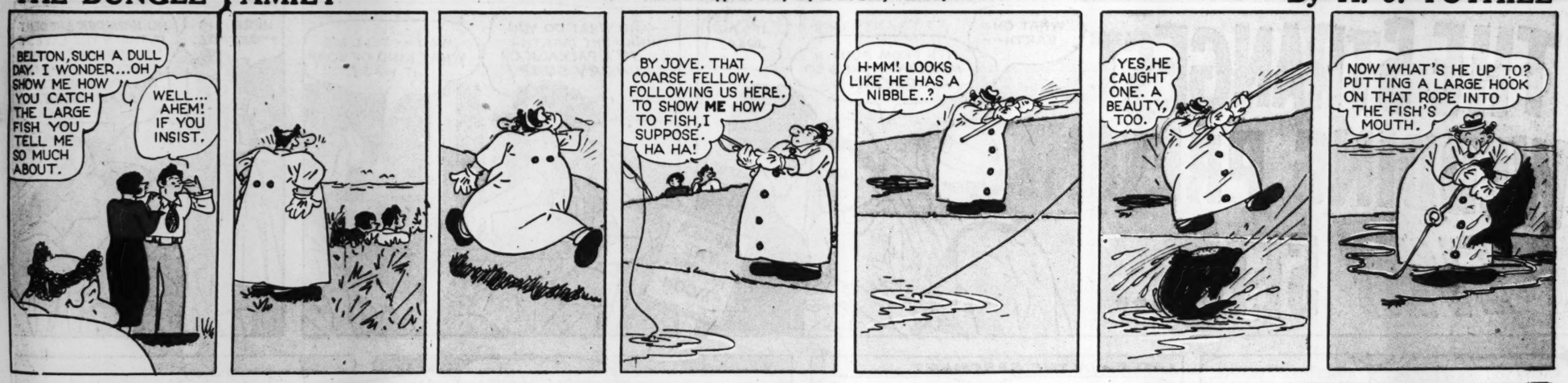




THE BUNGLE FAMILY

This comic appears every day in the Daily Post-Dispatch

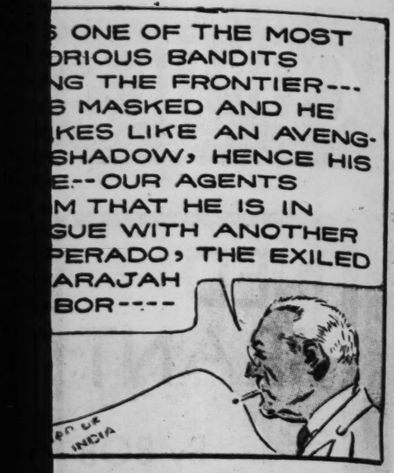
By H. J. TUTHILL



Advertisement

Advertisement







NEXT WEEK — THE MAHARAJAH'S ORDERS

RAYMOND



A Treat The World Over

Blondie

This comic appears every day in the daily Post-Dispatch

By Chic Young



Advertisement

THE STRANGEST WEDDING PRESENT *EVER* SENT...



THOUSANDS TELL HOW OXYDOL SAVES TIME AND DRUDGERY

Soaks out the dirt in record time . . . gets white clothes 4 to 5 shades whiter . . . yet *safe as can be* for colors, hands!

Letters from thankful women all over the country bring proof of OXYDOL's great superiority for washing clothes! For OXYDOL brings women, at last, a "no-scrub, no-boil" laundry soap *that is positively safe for colors and hands!*

As Mrs. Milton Boyd, of 701 Cypress Street, Kansas City, writes: "I couldn't believe a soap that soaked out the dirt in 15 minutes could be *safe*—until I tried OXYDOL. OXYDOL doesn't fade a thing—and it leaves my hands so soft and white."

Developed by the makers of gentle Ivory soap, OXYDOL does these 4 amazing things you never dreamed a laundry soap could do:

(1) Soaks out the dirt in 15 minutes, without hard scrubbing or boiling. Even the extra dirty spots come clean and white with a few quick rubs. (2) Gets white clothes 4 to 5 shades whiter, proved by scientific Tintometer tests. (3) Cuts washing time 25% to 40% in tub or machine. (4) Yet so *safe* that every washable color comes out sparkling, brilliant, fresh!

Even sheer cotton prints washed 100 consecutive times in OXYDOL suds, showed no perceptible sign of fading.

Women can scarcely believe these amazing things until they try OXYDOL and see for themselves. You'll be astonished, too, when you see how you can get thick 3-inch suds in any water, hard or soft! How fast these suds go to work on dirt, grease, stains. Women everywhere report that OXYDOL is a *life-saver* in washing clothes.

Switch to OXYDOL, today! And note how economical it is. Tests show that, one package will often go one-third to one-half again as far as even the latest soap chips on the market. Procter & Gamble.

TESTED AND APPROVED BY GOOD HOUSEKEEPING INSTITUTE

Trade Mark Reg. U.S. Pat. Off.



The NEW "NO-SCRUB — NO-BOIL" LAUNDRY SOAP THAT'S REALLY SAFE

TOONERVILLE F













TOONERVILLE FOLKS

This comic appears every day in the daily Post-Dispatch

By FONTAINE FOX



Advertisement

The Newlyweds

Registered U. S. Patent Office



Advertisement

WHY MINIT-RUB RELIEVES MUSCULAR PAINS SO FAST...

1 ITS ANALGESIC ACTION (PAIN RELIEVING) TAKES EFFECT QUICKLY.

2 ITS COUNTER-IRRITANT ACTION STIMULATES CIRCULATION FOR QUICK RELIEF.

ACHING MUSCLES · STIFF NECKS · SIMPLE HEADACHES · COLD SYMPTOMS

MINIT RUB Double Relief

AT YOUR DRUGGISTS

GREASELESS and STAINLESS!

Chic Young

VEH, BUT HAVEN'T YOU GOT SOME PIE OR SOMETHING LIKE THAT?
WAIT-WAIT--- PLEASE!! LET ME SPEAK TO BABY DUMPLING FIRST
RESTAUR
RESTAURA
Copr. 1937, King Features Syndicate, Inc., World rights reserved.

Advertisement

HERE IT IS -OXYDOL.
NO WONDER SHE SENT IT. THAT'S THE LATEST "NO-SCRUB" SOAP DISCOVERY--AND BELIEVE ME IT'S A LIFE-SAVER.

Sorry you couldn't
and believe me, Martin
wouldn't trade Oxydol
the most expensive
edding present I received
never would have
ieved that any soap
d save so much time
udgery in washing
s I my life.

OXYDOL

The NEW "NO-SCRUB — NO-BOIL" LAUNDRY SOAP THAT'S REALLY SAFE

ROOM AND BOARD

This comic appears every day in the daily Post-Dispatch

By GENE AHERN



Advertisement

It's Fibber McGee and Molly!

...WAX POLISH McGEE, THEY CALL ME!..PEERLESS PEDDLER OF PERFECT POLISHES FOR PARLORS, PANTRIES, PORCHES AND PIANOS.....PROMPTEST PROVIDER OF POLISHED PULCHRITUDE FROM PROVIDENCE TO PASADENA!..HERE Y'ARE FOLKS.. GET YOUR JOHNSON'S WAX POLISHES FOR A LABOR-SAVING FALL HOUSECLEANING!



America's most popular Labor-Saving Floor Polish!

You simply pour Glo-Coat on your floor and let it dry. In 20 minutes your floor takes on a gleaming, beautiful polish without any rubbing or buffing. Glo-Coat brings out the beauty of linoleum or wood—is ideal for kitchen floors because it is so easy to apply and makes weekly scrubbing unnecessary. Buy it from your dealer, with or without the convenient long-handled Glo-Coat Appher. (You save money when you buy the larger sizes.)



Beautifies and protects floors, furniture, woodwork • For over 50 years Johnson's Wax has been a housecleaning necessity. It saves floors, does away with floor-scrubbing, prevents ugly Floor Pox. Floors that are waxed regularly grow more beautiful every year. Johnson's Wax, paste or liquid, has a hundred extra uses in the home—besides beautifying and protecting floors, furniture and woodwork.





EASY TO USE . . . contains no oil to collect dust.

If you haven't tried this newest Johnson's product, do so right away! It's a white, creamy liquid polish, that does a two-in-one job! Cleans at the same time it polishes. Easy to apply—gives real wax protection to furniture and woodwork. Contains no oil to collect dust. Brings out mellow beauty of the wood. Ask for the *new* Johnson's Furniture Polish.





30¢ can of Auto Wax FREE!

Both Johnson's Auto Cleaner and Auto Wax are amazingly easy to use. The Cleaner quickly restores the original beauty of your car. The Wax gives maximum protection against winter snow, sleet and cold...takes less time to apply...saves car washings, increases trade-in values. You can get a 30¢ can of Auto Wax Free with one pint of the Cleaner—at your service station or wax dealer.



S. C. JOHNSON & SON, INC., RACINE, WIS.

See Fibber McGee & Molly in their new Paramount picture "This Way Please"

Copr. S. C. Johnson & Son, Inc., 1937

Trend of Today's Markets

Stocks weak. Bonds lower. Curb soft. Foreign exchange steady. Cotton very steady. Wheat weak. Corn lower.

VOL. 90. NO. 36.

OGDEN L. MILLS, EX-SECRETARY OF TREASURY, DIES

Member of Hoover Cabinet Suffers Heart Attack in New York Home After Seemingly Slight Illness.

WAS REPORTED IN EXCELLENT HEALTH

Worked at House Yesterday—Wife at His Side When End Comes— He Was 53 Years Old.

By the Associated Press.

NEW YORK, Oct. 11.—Ogden L. Mills, former Secretary of the Treasury, died unexpectedly of a heart attack at his town house at 11:55 a. m. today. He was 53 years old.

Friends said he complained of feeling ill after breakfast. Mrs. Mills, the former Mrs. Dorothy Randolph Fell of Philadelphia, was with him when he died, as was his ward, Winthrop Sands.

Mills had been in "excellent health," according to friends at the home, although it previously had been reported that he had been slightly ill for two weeks.

He worked yesterday at his home, although he did not go to the office, and played golf three days ago.

During the summer it was reported he was not in the best of health. He had not been notably active, at least publicly, in Republican party State and national affairs recently. He spent part of the most active period of the city mayoralty campaign on his yacht Avalon, between Cold Spring Harbor, L. I., and Newport, R. I.

Mills' Career: Son of Wealth Who Made Way for Self.

Ogden Livingston Mills, born of a proud and wealthy family, carved out for himself a career in finance and politics.

He was privately tutored until he went to Harvard, where he was graduated with a Bachelor of Arts degree in 1904 when he was 19, three years younger than the average Harvard graduate.

After getting his law degree from Harvard in 1907, he became an employe and then a partner of Stetson, Jennings & Russell, a New York law firm, and soon was in demand as a corporation trial lawyer.

A year after being admitted to the New York bar, however, he became active in ward politics. In 1912 he ran for Congress in the Seventeenth New York Congressional District, but was defeated.

Two years later he was elected to the State Senate. As chairman of the important Committee on Affairs of New York City, he supported bills to grant rehearings to discharged firemen and policemen, to regulate professional nursing, to give pensions to widows and compensation to injured workmen, for compulsory health insurance and for the establishment of a State police force.

As chairman of a joint committee on taxation he presented a report which resulted in the taxing of corporate incomes and, in 1918, a year after he left the Legislature, in a tax on individual incomes as a substitute for the personal property tax.

War Service.

He resigned from the Legislature in 1917 to accept a commission as Captain in the United States Army. He went to the War College in Washington and then overseas in January, 1918, to general headquarters of the A. E. F., where he stayed until April.

From April to June, 1918, he was with the First Division in the Montdidier sector and then was assigned to the staff college at Langres until September, when he went with the Second Division to St. Mihiel. He was transferred back to general headquarters in October and was with the Sixth Division in the Argonne in November. After the armistice he was assigned to the peace conference in Paris and was honorably discharged in March, 1919.

After the war Will Hays, Republican national chairman, drafted him in 1920 as chairman of the important committee on policies and platform and made him also a member of the committee on resolutions. That autumn Mills was elected to Congress and in his first year in the national House, was appointed to the influential Committee on Ways and Means.

Three Terms in Congress.

He served three terms in Congress, piling up substantial majorities in a New York district that was closely divided. He gave up his seat to run for Governor of New

Continued on Page 2, Column 4.

SUPR... PET...

Rules T... Direc...

SUDD...

OG...

LOYALIST WILL

Announcem... Franco G... ernment...

By the Asso...

PERPIG... Border, Oc... sul said tod... Ministry w... from Vale...

The anno... reports tha... mo Francis... a big offe... tor in an a... to the sea, ... from Cata... nications w...

The Cons... confirm no... that the w... move to Ba...

In Barce... President o... he would n... and asked t... one else so ... vate citizen.

SIT-DOWN UP 7 PLA...

Agreement ... and Union... Over ...

By the Associa...

DETROIT... strikes whic... in seven pla... num & Bras... ended at 3 ... agreement ... representativ... mobile Wor... and the man...

The strike... workers on ... ported for ... maintenance ... dismissal the ... were not re-e... is to be disc... company an... tomorrow.

were dismiss... appear for ... contended th... work Satur... the compan... union.

FAIR TONIGH... LITTLE TE...

THE T...

1 a. m. ...
2 a. m. ...
3 a. m. ...
4 a. m. ...
5 a. m. ...
6 a. m. ...
7 a. m. ...
8 a. m. ...

*Indicates str... Yesterday's h... 48 (7 a. m.)

Official for... for St. Louis ... vicinity: Fa... night and to... row; not ... change in tem... ature.

Missouri: ... erally fair ... night and to... row; slig... warmer in ... treme south... portion; cooler ... morrow in ... treme north... portion.

Illinois: Ge... ally fair ton... and tomorr... slightly war... in extreme so... portion; cooler ... morrow in ext...